The Weather

Today—Mostly sunny with high 75. Monday—Cloudy, mild and chance of rain. Yesterday—High, 73 at 3:30 p. m.; low, 45 at 6:45 a. m. (Details on P. 18.)

The Washington Post

Editorial Page In This Section

The editorial and opposite editorial pages will be found in this section today on Pages 14 and 15.

NO. . 27,156 Phone NA. 4200 Copyright 1950 The Washington Post Co. SUNDAY, OCTOBER 22, 1950 WTOP AM (1500) FM (96.3) TV (Ch. 9) TEN CENTS CITY AND SUBURBS ELSEWHERE FIFTEEN CENTS

U. N. Forces Seal Trap On Fleeing Red Army; More 'Chutists Drop

Paratroops Link Up With British Unit; First Cavalry Hits Southwest to Seaport

SEOUL (Sunday), Oct. 22 (AP).—Two South Korean divisions jumped off today toward the Manchurian border from United States paratroop-established bases that were reinforced by a second air drop yesterday.

The South Korean Sixth and Eighth Divisions punched on from the Sukchon-Sunchon area about 30 miles north of the captured Communist capital of Pyongyang, said a report to United States Eighth Army headquarters.

Sukchon and Sunchon were taken Friday by 4100 United States paratroopers. The parachute unit was brought to regimental combat team strength by 800 more men—mostly service units—who landed yesterday.

The second air drop was described at General MacArthur's Tokyo headquarters as a routine resupply operation.

Behind these United Nations forces in the Sukchon-Sunchon area some 28,000 Reds were believed trapped.

The trap, first set by 4100 paratroopers in an air drop Friday at Sunchon and Sukchon, was tightened by two moves.

One was a linkup with the paratroops by the British Commonwealth Twenty-seventh Brigade, reported by air observers to have been achieved at Sukchon, about 30 miles north of Pyongyang.

The other was a southwestward thrust out of Pyongyang by the United States First Cavalry Division for 27 miles to the seaport of Chinnampo.

The United States Twenty-Fourth Division had driven up a road near the west coast to one edge of the bay across from the port city.

The once powerful North Korean Red army, reduced to disorganized remnants, was making no firm stand anywhere.

That army, once a ruthless Soviet-equipped invasion force of 150,000, now is estimated by General MacArthur's headquarters at 68,000 men—unsupplied

See KOREA, Page 8, Column 1

Reported Trapped in Tunnel

Task Force Chases Red Train Carrying 100 U. S. Prisoners

By Homer Bigart

PYONGYANG, Oct. 21 (NYHT). A First Cavalry Division task force was in hot pursuit late today of a train taking more than 100 American prisoners of war toward a prison camp on the Manchurian frontier. Beset by American planes attempting to tear up tracks and bridges in its path, the train was reported to be stalled in a tunnel some 40 miles north of Pyongyang.

Five Americans who escaped yesterday morning said the train had covered only 30 miles since it left Pyongyang five days ago. The 100 prisoners left on it were all that remained of 370 who started out on a forced march from Seoul a month ago. Many of the others escaped and 20 already have cleared through Pyongyang Airport for hospitals in Japan.

More than 100 are reported to be dead, some from air attacks and some from brutal shootings by North Korean guards when they became too sick or exhausted to move.

It now appears that the paratroop drop yesterday of the Eleventh Airborne Division's 187th Regimental Combat Team at Suchon and Sukchon, 30 miles north of Pyongyang, came just too late to nip off the prison train. However, the first half of the task force, after making a junction at 9 a. m. today with the paratroopers at Sukchon, continued their dash northward in the hope of overtaking the slow-moving train.

The latest batch of prisoners recovered was led by Lieut. Douglas Blalock of Savannah, Ga., a member of A Battery, Twenty-sixth Antiaircraft Artillery, Twenty-fourth Division, who was captured at Yongsan on August 9. They jumped from the train when it was nearly 30 miles north of Pyongyang early yesterday morning.

"They were unloading us off one side of the train and in the confusion we jumped off the other side and hid in a gully until the train left," Blalock said. "We had no idea that American forces were so close behind us, but this

See BIGART, Page 8, Col. 3

Police Smash Burglar Gang In Ambush; One Killed

D C. Area Link Seen As Trio Is Bagged In Baltimore Market Trap and Gun Fight

A gang of supermarket burglars, whose operations extended from Silver Spring, Md., to as far north as Gettysburg, Pa., was broken up by a police ambush in Baltimore early yesterday.

One burglar was killed, another critically wounded and a third captured, when they dropped into the arms of police who had set a trap for them in a North Baltimore supermarket.

The trap was similar to traps set for the same gang by Montgomery County police in several Silver Spring stores a little more than a week ago.

Like police at Silver Spring, Baltimore police were tipped off that the gang was due to "knock off" either a store there or one of the markets in Ocean City, Md., Pikesville, Md., or Gettysburg.

The gang never appeared at any of the Silver Spring stores, where Montgomery police waited all through the night of October 13, after hearing from the tipster.

Friday night, however, three members of the burglary syndicate dropped in as scheduled at the Baltimore store. When the exchange of bullets between the thieves and police died down, one of the gang, Nondo Sternini, 23, was dead, his companion, Earl C. Davis, 26, was critically wounded, and another companion, Hubert Kalb 25, was in custody. All three live in Baltimore.

Baltimore police said yesterday the gang's activities in that city, which was their headquarters, and in Montgomery County and Pennsylvania were under investigation for six months.

Montgomery County police said they believed the trio, ambushed in Baltimore, were part of the same gang that broke into two stores in Silver Spring several weeks ago.

One of the stores was a Safeway in Montgomery Hills, where an unsuccessful attempt was made to break open the safe. The thieves finally left with a large quantity of cigarettes and groceries.

The other, police said, was a District Grocery Store at 1411 East-West hwy., which has no safe. The burglars also took some cigarettes and groceries there.

Washington police and the FBI said they also might try to question the men on the chance they might have been involved in the $28,351 holdup of the Shepherd Park branch of the Hamilton National Bank at 7731 Alaska ave. nw., last February. District police added that they would also inquire about the gang's possible connection with the $1000 armed robbery at the Super Freez store, 723 11th st. nw., last April.

Several hours after the ambush and capture of the three men, a police raiding party picked up a man and women in a house in East Baltimore for questioning as probable members of the gang.

Maryland Homecoming Queen

By Arthur Ellis-The Washington Post

SEE TERPS LOSE—Miss Janis North, 19-year-old daughter of Washington Postmaster Roy M. North, is shown just after being crowned as the University of Maryland Homecoming queen before the Maryland-North Carolina game at Maryland's new stadium. Her happiness was dimmed when she saw Maryland lose, 16-13. She is a freshman student at the university

Nations Back Big 5 Talks For Peace

Soviet Gives Up Bid To List Red China After Two Defeats In Political Group

LAKE SUCCESS, Oct. 21 (AP).—The United Nations Assembly's 60-nation Political Committee unanimously indorsed today a Syria-Iraq resolution calling for big-power peace talks. The actual vote was 59. Iceland's delegate was absent.

Russia's Andrei Vishinsky stubbornly attempted to have the Chinese Red regime listed as one of the big powers, but after two rebuffs voted along with the committee in a rare U. N. show of unanimity.

While United States Delegate John Foster Dulles approved the proposal, he has warned the world not to get its hopes up. He has repeatedly emphasized that Russia must be judged by deeds, not words.

The Syria-Iraq proposal recommends that the five permanent Security Council members—listed in the U. N. Charter as China, United States, Russia, Britain and France—consult together on their differences. It sets no date for the talks.

The Big Five, however, agreed after a Security Council meeting today to meet some time before Tuesday to attempt to solve the impasse over Secretary-General Lie's expiring term.

Such a meeting would be the first session of the Big Five in the spirit of the Syria-Iraq resolution.

In the Political Committee, Vishinsky repeatedly urged the committee against an "ostrich" policy of refusing to identify the Communist Peoples Republic as the representative of China.

"Let's not be like ants, like birds, or like ostriches, who seeing approaching danger, hide their heads under their wings," he declared.

After various delegates pointed out that the question of Chinese representation was being discussed elsewhere in the Assembly, the committee twice defeated the Vishinsky proposal on grounds it was inadmissible. The first vote was 26 against, 13 in favor, and 16 abstaining.

The second was 35 against, 12 in favor and 11 abstaining. This left the Nationalists as still China's representatives in the U. N.

Fadhil El-Jamli of Iraq, one of the sponsors of the resolution, stressed that his proposal envisaged separate consultations.

He even suggested as a starter an immediate Soviet-American parley to try to settle the Chinese issue. Neither Dulles nor Vishinsky commented on this proposal.

Vishinsky took the occasion to chide the committee for favoring talks by the five big-power Security Council members. Observing that the committee has been proclaiming that final power rests with the General Assembly, he asked why the committee now "tries to wash its hands and shift responsibilities back on the Security Council."

Russian Bloc Asks Unity Of Germany

4-Point Proposal Seeks Peace Treaty, Pledge Not to Arm Ex-Enemy State

PRAGUE, Oct. 21 (AP).—A group of Communist nations headed by Russia called on the Big Three Western Powers tonight to join Russia in a four-point plan for establishment of "a democratic, peace-loving, all-German sovereign government."

A communique set forth the ideas adopted at a two-day conference of Soviet Deputy Prime Minister V. M. Molotov and the Foreign Ministers of seven allied nations.

It called for:

1. A proclamation by the Soviet Union, Britain, France and the United States "that they will not allow remilitarization of Germany and her being dragged into any aggressive plans." They would pledge also to "carry out the 1945 Potsdam Agreement on stabilizing conditions for creation of a unified, peace-loving democratic German state."

2. "Removal of all hindrances in the road of development of a peaceful German economy." Rehabilitation of German war potential was termed inadmissible.

3. "The undelayed conclusion of a peace treaty with Germany. Creation of a unified German state and withdrawal of all occupation forces a year after signature of the treaty.

4. "Creation of an all-German constitutional council on the basis of a balanced representation of Western and Eastern Germany, which should prepare for establishment of an interim democratic, peace-loving, all-German sovereign government." The council should "submit pertinent proposals for common approvals" of the four occupying powers.

The Russian, American, British and French governments, the communique said, should be invited to consult "concerning the elaboration of the peace treaty" until the all-German government should be set up.

Without elaboration, the communique added that:

"Under given conditions, it is possible to appeal directly to the German people as to this proposal."

The communique closed with the statement that the Nations represented—Russia, Albania, Bulgaria, Czechoslovakia, Romania, Hungary, Poland and East Germany—will do "everything in their power to facilitate the accomplishment of those undelayable tasks."

(The communique in several cases parallels proposals made by Russia alone in the past. Unification of Germany is the avowed aim of both East and West. But Russia has rejected all Western suggestions to that end. Each side accuses the other of violating the Potsdam Pact.)

(The quick withdrawal of occupation troops is another proposal long plugged by the Kremlin. West Germans charge the Communist-led East Zone People's police is militarized with the idea of taking a hand nationally in such a case.)

Pledge Offensive Soon

French Abandon Key Fortress Of Langson on Border of China

(See Map on Page 2.)

SAIGON, Indo-China, Oct. 21 (AP).—French abandonment of the fortress city of Langson was announced today, signaling the fall of the China frontier zone to firm control of the Communist-led Viet Minh Nationalists of Ho Chi Minh.

A communique vowed that the French will assume the offensive after regrouping as mobile units and "no further withdrawal of our troops is foreseen." But the evacuation of Langson, part of a gradual retreat from border positions, ended French chances of a decisive military victory in the near future.

Five French posts had been yielded previously.

Abandonment of the remaining French positions, at Lackay in the west and Moncay in the east, is regarded here as only a matter of time. The French defense line in north Indo-China is being shifted an average of about 75 miles southward to the northern fringes of the Red River Delta.

French troops began Wednesday the withdrawal from Langson, which the French originally occupied in 1885. French authorities said the movement proceeded efficiently under air force cover, and clashes with the Viet Minh were limited to small skirmishes.

Yielded to the Viet Minh is a near-impregnable mountainous base area with good trans-frontier connections to supply sources and training centers in Red China.

This means the Soviet-backed Ho Chi Minh regime now has the space and means of preparing a full-scale military offensive.

D. C. May Add $250,000 for Civil Defense

By Chalmers M. Roberts
Post Reporter

Congress probably will be asked in November to vote more money for Washington's civil defense during this fiscal year ending next June 30.

The exact amount is not definite but may run to a quarter million dollars or more.

The District's acting civil defense director, Police Inspector John E. Fondahl, yesterday said he had been asked by the Commissioners to make up two budgets: a supplemental 1951 budget to go to the Hill next month and a fiscal 1952 budget to be sent up with the District's regular requests next year.

Fondahl said it was "a safe bet" the supplemental figure will be more than the $190,000 which Congress cut from the city's original $290,000 request.

But how much more depends on a lot of as-yet- unknown figures, he said. One is how much of the half million sought by Superintendent of Police Robert J. Barrett to clothe and arm a 4000-man auxiliary police corps should be asked for at once.

Another unknown is the fire department's requests, now being worked up. Fondahl said he understood the department's big worry is over an adequate water supply in case an A-bomb explodes over Washington. Such an attack can be expected to blow so many fire plugs that water pressure would be reduced and more hose would be needed to stretch to plugs further away.

A third problem yet to be worked out before final budget figures can be drawn is how much money should be spent, if any, on a make-shift temporary air raid warning net. Only $7000 is now available for beginning a public warning system, whereas $57,300 had originally been asked

Report of A-Plants In North Korea Checked

KOREAN ARMY HEADQUARTERS, Oct. 21 (AP).—The Republic of Korea's Second Corps has been ordered to investigate two reported atomic energy installations on North Korea's east coast. An official ROK spokesman said:

"We have information that two factories in Hungnam and Hamhung were being used for atomic energy work. We have ordered the Second Corps to investigate but their findings have not been received."

Douglas Camp Pinning Hopes On Ace-in-Hole

Nixon Lead Expected To Be Overcome by Big-Name Support

By Edward T. Folliard
Post Reporter

SAN FRANCISCO, Oct. 21.—Representative Helen Gahagan Douglas, who gave up the stage for politics, has the toughest role of her career this autumn.

The handsome, 49-year-old Fair Dealer is California's Democratic nominee for a seat in the United States Senate. Her Republican opponent is 37-year-old Representative Richard Nixon, whose campaign literature says he is "credited with almost single-handedly breaking the Hiss case."

The fight is rough and bitter, with the "Red" issue dwarfing all else. Hyperbole is rampant in both camps.

Polls Favor Nixon

Says Nixon: "She (Mrs. Douglas) has voted hand-in-hand with the notorious Communist party-liner, Vito Marcantonio of New York, too many times on issues affecting American security to permit any thought of her being a United States Senator."

Says Mrs. Douglas: "Nixon is the most reactionary man in Congress. Beside him Bob Taft is a flaming liberal."

Helen, as Californians refer to the one-time actress and opera singer, has been trailing Nixon in the polls. Also she has been on the wrong end of the betting odds.

Her strategists concede privately that Nixon has had the "edge," but they predict this situation will be altered before November 7.

Big Names Expected To Help

They base their hopes of a Douglas victory on three things: An all-out stretch drive, the belief that Nixon may have overplayed his hand on the Communist issue, and the help of a supporting cast of big-name orators from Washington.

Bill Boyle and the national Democratic organization have been most gallant in Helen's case, and have been sending out an unending parade of Administration notables to give her a hand.

Vice President Alben W. Barkley has been on the firing line for her. Others who have been here or are billed to appear are Attorney General J. Howard Mc-

See ELECTION, Page 13, Col. 1

Pennsylvania GOP Doffs Confident Air

Duff Still Appears In Lead But Myers Picks Up Strength

By Robert C. Albright
Post Reporter

HARRISBURG, Pa., Oct. 21.—It's closer than you think in this smog-clouded Senate race, long heralded as the big Republican pushover of 1950.

Bluff, tough Gov. Jim Duff, 1952 hope of some GOP progressives, still appears out in front, but things are happening in this State that make even his best friends cross their fingers.

Fact is that Senate Administration Whip, Francis J. Myers, low man on the Democratic totem pole, who was hardly accorded a prayer by party bigwigs themselves, isn't licked yet.

Said one highly placed Republican organization leader:

"Thank God for Jim Duff. If he wasn't leading our ticket, Lord knows what would happen to us this time."

Myers and his gubernatorial running mate, Richardson Dilworth, have been getting some late breaks in a campaign requiring a complete upset to win.

Both are battling an almost legendary giant in the 67-year-old Duff, who single-handed, drove Joseph R. Grundy from control

See POLITICS, Page 13, Col. 5

Greece to Receive Destroyer Escorts In U. S. Arms Aid

By The Associated Press

The United States will give Greece a number of destroyer escort vessels as part of America's developing program of arms aid to anti-Communist governments, it was reported yesterday by a military assistance official. He declined to disclose the number of ships involved.

A news dispatch from Athens said Greece will receive six destroyers. The official here said the vessels will not be destroyers.

Instead, he declared, they will be 1240-ton destroyer escorts of a modern type that played an important part in anti-submarine operations during World War II. Destroyers usually displace 2000 tons or more.

R. Allen Griffin To Direct ECA Aid In Southeast Asia

The Economic Cooperation Administration named R. Allen Griffin yesterday to head the expanding American aid program for southeast Asia.

Griffin, former chief of the ECA China mission and editor-publisher of the Monterey Peninsula (Calif.). Herald, will direct efforts to bolster the economies of Indo-China, Burma, Thailand and Indonesia.

Spending in the area will be limited at present to 41 million dollars, the amount left over from the old China aid program.

Inglis Fletcher To Talk At Luncheon

Inglis Fletcher

Inglis Fletcher, author of "Roanoke Hundred," "Toil of the Brave," and "Lusty Wind for Carolina," whose latest book is "Bennett's Welcome," will be one of the speakers at the first Washington Post Book and Author Luncheon of the 1950-51 season.

Other speakers will be authors Jonathan Daniels, H. Allen Smith, and Jay and Audrey Walz.

The luncheon will be given on Thursday, October 26, at 1 p.m. in the Presidential Room of the Statler Hotel. Tickets at $3.00 are available from Washington booksellers.

During Fiscal 1950

Juvenile Arrests in District For Major Crimes Drop 6%

By Benjamin Bradlee
Post Reporter

The postwar rise in serious juvenile delinquency has been stopped in Washington, the first detailed crime survey ever made public by the Metropolitan Police Department indicated yesterday.

Contrary to public thinking, the report showed that during the 12 months ended June 30, 1950, 3436 juveniles were arrested for major crimes—a decrease of more than 6 percent from the 3680 juveniles arrested for similar crimes in fiscal 1949.

Largest decrease was reported in the number of Negro male juveniles arrested for major crimes—2372 in fiscal 1950, compared with 2684 in fiscal 1949.

Arrests of Negro and white female juveniles for major crimes also decreased during the fiscal year, the survey showed, while the number of white male juveniles arrested for these offenses increased from from 911 to 1000.

Using the FBI system of crime reporting, the survey includes as major crimes: "criminal homicide, rape, attempted rape, robbery, attempted robbery, aggravated assault, burglary, attempted housebreaking, grand and petty larceny, and auto theft." Juveniles are those persons less than 18 years of age.

The number of juveniles arrested for lesser crimes in Washington increased during the fiscal year, but not enough to offset the decrease in arrests for major crimes, the report showed.

Over-all statistics showed 5384 juveniles arrested for all crimes during the 12 months ending June 30, 1950, compared with 5430 arrested during the previous 12 months.

During the last fiscal year, 1948 juveniles were arrested for minor crimes, as against only 1750 arrested for similar offenses during the previous 12 months, according to the report.

These are the minor crimes included in the survey: "other assaults, forgery and counterfeiting, embezzlement and fraud, stolen property, weapons, prostitution and commercialized vice, other sex offenses, offenses against family and children, drug laws, liquor laws, drunkenness, disorderly conduct, vagrancy, gambling, driving while intoxicated, suspicion and all other offenses."

While the greatest decrease in the number of juvenile arrests for major crimes was among Negro males, the greatest increase in arrests of juveniles for lesser crimes was among the same group. During fiscal 1950, 1018 male Negro juveniles were arrested for lesser crimes, compared with only 856 in the previous 12 months, the survey showed.

Arrests of white male juveniles for lesser crimes increased only 45, to 489; arrests of white female juveniles for the same offenses increased only 8, to 196, the survey showed. Arrests of female Negro juveniles decreased 17 during fiscal 1950, to 245, according to the Police Department survey.

In releasing her annual report to the District Commissioners on September 8, Juvenile Court Judge Edith H. Cockrill reported that the court case load had increased 11.7 percent during the 12 months ending June 30, 1950, the same period covered by the Police Department survey.

U. S. Arms Speed To Indo-China In Large Amounts

United States arms shipments are moving to Indo-China at the "fastest rate and in the largest volume possible," a military spokesman said yesterday.

He said this does not mean that weapons needed by Gen. Douglas MacArthur's forces are or will be diverted or that weapons will be taken from Korea at this time and sent to the French in Indo-China.

Modern ground force equipment has high priority on the Indo-China list along with special weapons for jungle fighting, the spokesman said. He said the equipment includes small arms, mortars, artillery and tanks, as well as patrol and landing craft and aircraft.

300 Korean Reds Rounded Up by Planes' Pilots

SEOUL, Oct. 21 (AP).—More than 300 North Korean troops were captured and marched nearly 10 miles into United Nations lines today by pilots in two planes.

When American fighter-bombers hit a 10-truck Communist convoy just south of Anju only two trucks survived.

A C-47 transport plane, equipped with a loudspeaker flew over the area, broadcasting instructions to the North Koreans to turn their vehicles around and drive south.

The shaken Communists complied.

Then a light observation plane spotted two more trucks and 300 Red soldiers. Again the "voice plane" ordered these forces to move south. Fighter-bombers circled overhead ready to strike. The Reds turned back meekly.

Native of District

Bastian to Succeed Bailey As U. S. District Court Judge

Walter M. Bastian, a Washington native who has practiced law here nearly 34 years, yesterday was named a judge of the United States District Court by President Truman.

The 58-year-old attorney will take the place of 83-year-old Judge Jennings Bailey, who is retiring on November 1. Mr. Truman gave Bastian a recess appointment and will send the nomination to the Senate for confirmation when Congress meets in November.

A Republican, Bastian was slated to fill one of three newly created District Court judgeships a year ago. But at the last minute, India Edwards, head of the women's division of the Democratic National Committee, persuaded President Truman that at least one woman should be named and the President scratched Bastian's name in favor of Judge Burnita A. Matthews.

Yesterday, however, the President made good on the original commitment.

Informed of his appointment, Bastion said:

"I appreciate the confidence of the President and the Attorney General in naming me to the post."

Attorney General J. Howard McGrath had originally recommended Bastian, who said he was told about his appointment by a call from the Justice Department.

Bastian is a Central High School and Georgetown University Law School graduate. Among his law school classmates, class

See BASTIAN, Page 13, Col. 3

'Can Kill Half Population'

Germ Weapons Make A-Bomb Obsolete, Science Group Told

LONDON, Oct. 21 (U.P.).—Britain's leading atomic scientists were told today the atom bomb has been made obsolete by new germ warfare weapons so deadly they can wipe out half the population of any country.

Dr. Brock Chisholm, director general of the World Health Organization, told a closed-door conference of more than 600 British atomic scientists and biologists that biological science has perfected new diseases which are much more powerful weapons of death than the atomic bomb.

Chisholm, formerly a major general in charge of bacteriological warfare weapons, took part in a press conference afterwards in which he made guarded reference to germ weapons.

"They could eliminate more than 50 percent of human life in a continental population against which they were directed," he said. "Therefore, the atomic bomb is obsolete as a method of warfare."

But he said that if used in the right way biological science could "eliminate disease and provide food in abundance." He declined to reveal details.

Lord Boyd Orr, 1949 Nobel Peace Prize winner and former director general of the United Nations Food and Agriculture Organization, said:

"Many of the scientists thought that if science was applied to constructive ends we would be shot forward into a new golden age. Biological science has advanced more than physical science."

6 Million Hungarians Due at Polls Today

BUDAPEST, Oct. 21 (U.P.).—About 6,000,000 Hungarians were expected to go to the polls tomorrow to approve 220,000 members of "people's councils"—local governing bodies

The members are known, since this will be a single-list election and all candidates are members of the "national front."

Today's Index

	Pages		Pages
Editorial	14	Columnists	15
Financial, Sec. VII,	10	Weather	18
Local News	17, 18	Obituaries	18

SECTION II—CURRENT EVENTS
SECTION III—SPORTS
SECTION IV—SOCIETY, WOMN'S NEWS
SECTION V—REAL ESTATE
SECTION VI—AMUSEMENTS, RADIO, TV
SECTION VII—CLASSIFIED, FINANCIAL

RFC Reported Buying Alcohol From France

By John W. Ball
Post Reporter

The Reconstruction Finance Corporation has closed or is about to close a contract to buy more than 110 million gallons of alcohol from France for the Government's synthetic rubber program.

The action was agreed upon two days ago, it was learned yesterday. The move was taken despite the fact that:

1. The Government, through the Production and Marketing Administration and the Commodity Corporation, is buying and destroying more potatoes under the farm price support program than ever before. Potatoes have been used in previous years as a major source of industrial alcohol.

2. The Agriculture Department and farm organizations generally have been hoping that the Government could utilize large quantities of soft corn and grain sorghums this year in its alcohol program. Because of poor maturing weather late this summer, an unusually large amount of "wet corn," or unmatured corn is present in the great Midwestern corn belt. Although as good as other corn for alcohol, it is not storable, and usually results in loss to the growers. It is not eligible for Government price support loans. Much of it is cut up with the stocks and used as silage, but a lot probably will be left in the fields and livestock turned in to graze on it. Much will be abandoned entirely.

3. France will have to construct facilities for making the alcohol although such plants are available in this country.

4. The French alcohol will be made mostly from sugar beets, usually used to supply France with its sugar. Instead, it is reported, France plans to seek to replenish its sugar stocks with cane sugar from Cuba, through the Economic Cooperation Administration.

France's nominal production of alcohol is about 50 million gallons, according to local officials. Part of it is a byproduct of the manufacture of sugar from beets, and part a byproduct of the grape wine industry and apple orchards.

The cost of the French product to this country is estimated at from 70 cents to 85 cents a gallon laid down here—higher than the present high prices for the domestic product. Some Government men estimate the alcohol could be made of potatoes for an additional cost to the already expensive potato program amounting to little more than half what the French alcohol will cost.

However, it is reported that American plants that had been converted to making alcohol out of potatoes, particularly the huge Publicker plant in Philadelphia, have been reconverted to the use of grain, and are now employed at near capacity.

Such plants, it is said, have turned a cold shoulder to adapting their machinery again to potatoes after being refused such supplies last year and early this season.

The Government needs for alcohol for the rubber program is estimated at around 150 million gallons within the next few months. With more than two-thirds due to come from France, the Government is calling upon liquor distillers to turn a part of their alcohol capacity to the manufacture of industrial stock for the rubber program.

Some experts frankly predict that in spite of the firm contract for French alcohol, France will be unable to fulfill it from its own manufacture.

Spokane Man Gets DP Post

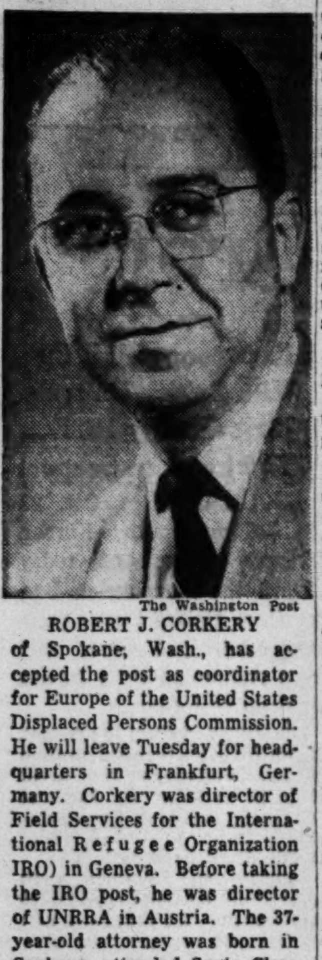

The Washington Post

ROBERT J. CORKERY of Spokane, Wash., has accepted the post as coordinator for Europe of the United States Displaced Persons Commission. He will leave Tuesday for headquarters in Frankfurt, Germany. Corkery was director of Field Services for the International Refugee Organization IRO) in Geneva. Before taking the IRO post, he was director of UNRRA in Austria. The 37-year-old attorney was born in Spokane, attended Santa Clara University, Calif., and Gonzaga University School of Law, Spokane

Lobby Costs Of 152 Firms Are Revealed

The House Lobby Investigating Committee disclosed last night that 152 corporations have reported spending $32,100,000 in the last three years to influence legislation.

The committee, which said it would issue a separate report later on lobbying by labor and farm groups, did not attempt to draw any conclusions from the spending reports filed by corporations.

But Chairman Frank Buchanan (D., Pa.) speaking for himself, said he thought that "Congress and the people have a right to know who is behind the gigantic campaigns to influence Congress either directly or indirectly."

Pointing out that there are more than 500,000 corporations in the country, Buchanan said he wanted "to emphasize that this report covers the activities of only a very small portion" of the national total.

"I firmly believe that the business of influencing legislation is a billion-dollar industry," he said.

The committee sent out questionaires to 173 corporations asking them for detailed reports on their direct or indirect attempts to influence legislation. Replies were received from 152.

Among those which said they had made no expenditures designed to influence Congress' thinking was U. S. Steel, one of the Nation's largest corporations. A footnote in the committee's report said that, despite this disclaimer, the records of the Foundation for Economic Education show that United States Steel contributed $30,000 to that organization.

The Foundation for Economic Education circulates pamphlets and other materials dealing with legislative issues. Among them are "The TVA Idea," "So You Believe in Rent Control," and many others.

Many other of the largest corporatins reported heavy expenditures for either direct or indirect lobbying activities. Among them were General Motors, General Electric, Gulf Oil Corp., Jones and Laughlin Steel Corp., New York Central Railroad, Pacific Gas and Electric Co., Southern Railway, Schenley Industries, Inc., and Socony-Vacuum Oil Co., Inc.

Among the big corporations which made no response to the questionnaires were Montgomery-Ward and Nash-Kelvinator.

The report was replete with long lists of expenditures by light and power companies. In general, they favored legislation to restrict the Government's power activities and opposed that which would take the Government further into the power field.

A listing of the lobbying activities of Alfred Kohlberg, Inc., a corporation which represents the interests of the Chinese Nationalist government in this country, filled several pages of the report.

But there was little actual information in the Kohlberg material. For example, under a long list of travel expenses of Alfred Kohlberg, president of the corporation, the purpose of visits to Washington was given as "informational."

Many corporations noted that under "contributions" they listed payments to the U. S. Chamber of Commerce, State Chambers of Commerce, the National Association of Manufacturers, trade organizations, and similar groups.

India to End 'Gas' Ration

NEW DELHI, Oct. 21 (AP).—The government announced tonight that gasoline rationing throughout India, except in Uttar Pradesh (former United Provinces), will end Sunday.

Third Canadian Firm Increases Newsprint Price

TORONTO, Oct. 21 (AP).—A $10-a-ton increase in newsprint was announced today by Great Lakes Paper Co. The company, which exports all its production to the United States, said the new price is effective November 1.

Great Lakes is the third Canadian company recently to announce an increase. Abitibi Power and Paper Co. Ltd., raised its price $10 to $110 a ton October 17. Five days previously Powell River Paper Co., a British Columbia firm, announced a similar increase to $106 in the base Canadian price.

The New York price for great Lake Paper newsprint will be $110, with $111 the base price, in United States funds. Last year the company exported 141,000 tons.

A Canadian publisher, Roy H. Thomson, president of the Canadian Daily Newspapers Association, said last night that in his opinion a general price increase in newsprint could not be absorbed by the publishers.

He said rising newspaper costs "cannot result otherwise than in increased costs being passed on to the newspaper reader and advertisers.

Negro Cadet Wins Naval Air Honor

PENSACOLA, Fla., Oct. 21 (AP). A 23-year-old Negro was named top cadet of the Naval Air Station's pre-flight graduation class here today.

Cadet Dave Campbell, jr., of Augusta, Ga., was designated cadet regimental commander and received five gold stripes, a distinction for the preflight honor graduate.

Navy officials said this was the first time in United States naval history the honor award went to a Negro cadet.

Campbell, a 160-pound former basketball star at Payne College in Augusta, is a World War II Marine Corps veteran.

SPECIAL NOTICES

SWEET CIDER, Apples, Honey and Apple Butter. Plainfield Orchards. Out Georgia Ave. to Glenmont, Md., right 5 mi. on Route 182 at highwater tower. W. W. Moore, Sandy Spring, Md. Ashton 2471.

APPLES, SWEET CIDER
ROCKVILLE FRUIT FARM
1 mile from Rockville, Md., on Potomac rd. Turn, left 2 blocks west of Courthouse.

French Abandon Langson in Indo-China . . .

Associated Press Wirephoto Map

AFTER EARLIER RETREATS—French forces yesterday abandoned the frontier headquarters fortress at Langson (boxed), leaving hundreds of square miles of Indo-China territory on the Chinese border wide open to the Communist-led rebels of Ho Chi minh. Earlier the French pulled out of Caobang, Dongkhe, Thatkhe, Nacham and Dong Dang (underlined). Open arrows indicate possible invasion routes for rebels reported trained in Red China. The former defense perimeter ran from Laokay to Moncay on the Gulf of Tonkin, with only the anchor points still remaining to the French

Farm Price Ceilings Held Unlikely Soon

The chances are all against price ceilings being placed soon on any agricultural products, including such presently high-priced items as meat, cotton and wool.

When they do come, if they come, the lowest ceiling prices will be considerably higher than present market prices, with a few minor exceptions.

First, the price of virtually everything ; farmer grows is well below the minimum ceilings that may be placed on farm products. Even the currently high-priced cotton cannot be given a ceiling under its present levels, according to legal interpretations recently placed on the price stabilization section of the Defense Production Act of 1950.

Three Provisions Govern

That act contains three provisions governing the lowest price ceilings that may be placed on farm products. No ceiling shall be set for any agricultural commodity, it says, less than the highest of:

1. The parity price for such commodity.

2. The highest price received by the producer between May 24 and June 24 last.

3. For any commodity for which the market was not active between May 24 and June 24, the price should be adjusted to place it in line with other commodities. It is this provision that would govern cotton.

Agriculture Department officials are so certain that no ceilings on agricultural products generally are going to be set for some time that they have not even started figuring what the minimum ceilings would be.

One reason for their hesitancy is the monthly change in the parity level. As prices of things farmers must buy go up, so does the parity for the things the farmer produces. Parity is going up each month.

Table Shows How Far

The following table indicates how far farm prices must go up to reach any ceilings that might be imposed. The first column shows the prices farmers are now receiving. The higher of either the second or third column is the lowest ceiling that may be set:

Commodity	Farm price Sep. 15	Parity Sep. 15	Highest price bet. May 24-Jn. 24
Wheat, bu.	$1.94	$2.25	$2.07
Rice, cwt.	4.57	5.13	4.18
Corn, bu.	1.44	1.63	1.43
Potatoes, bu.	1.05	1.78	1.40
Barley, bu.	1.14	1.49	1.17
Oats, bu.	.72	.96	.90
Soybeans, bu.	2.26	2.59	2.90
Flaxseed, bu.	3.24	4.43	3.73
Wool, pound	.622	.521	.562
Beef cattle, cwt.	24.70	17.60	24.30
Hogs	21.10	19.50	18.80
Chickens, pound	.245	.298	.241
Eggs, doz.	.404	.519	.307

Cotton on September 15 was bringing the growers an average of .3998 cents a pound. Parity that date was .3150. The highest price received between May 24 and June 24 was .3237 cents. However, cotton, according to recent interpretation, would come under the third provision of the law. Some experts also say meats would fall under this category. At least, they point out, it is highly probable that no price administrator would lower either hogs or beef cattle under present market prices.

TYPISTS WANTED
SECRETARIES
NEED 15-25 DAILY $35-$60 WEEK
Quick Refresher & Beginners' Courses.
FOR QUICK RESULTS ATTEND
BOYD SCHOOL NA. 2338
700 12th St. (Cor. G) over Zlotnick's
35 Years' Expr. Civil Service Coaching

WHY? NOT!
IT COSTS NO MORE TO PARK AT THE
CAPITAL GARAGE
NEW YORK AVE., between 13th and 14th
"Every Auto Service"

Joblessness Seen

Credit Curbs Called Error By CIO-UAW

DETROIT, Oct. 21 (U.P.).—The CIO United Auto Workers Union charged tonight that tough credit curbs on car, household appliances and home buying are a "grievous blunder which will create mass unemployment."

President Walter P. Reuther and other top officers of the million-member union demanded that the "discriminatory, ill-considered and dangerous" new regulations be dropped at once.

In a letter to W. Stuart Symington, National Security Resources Board chairman, the UAW leaders proposed suspension of regulations W and X "until you have obtained the advice of a joint conference representing labor and management in all of the industries affected."

The union's protest of the week-old Federal Reserve Board action followed complaints of automobile merchants across the Nation who have blamed the regulations for a general sales slump.

Auto industry executives, with one exception, have remained silent on the one-third down, 15 months to pay controls.

Edgar F. Kaiser, president of Kaiser-Frazer, said his company was cutting production of medium-priced Kaisers in half to double output of the low-priced Henry J because of the time-buying restrictions.

Copies of the UAW letter were sent to Thomas B. McCabe, Federal Reserve Board chairman; William H. Harrison, chief of the National Production Administration; Secretary of Labor Maurice Tobin and presidents of two major auto companies.

"When the production of war materials requires a reduction of civilian production to release materials and manpower, we in the UAW-CIO are prepared to cooperate in the fullest," the union officers said.

"Regulations W (auto and household appliance) and X (home) will create mass unemployment before there is enough defense work to absorb the unemployed and take materials out of civilian production before they are needed in defense production," they said.

"This is the cart before the horse approach."

Red Smear the Real Thing

DETROIT, Oct. 21 (U.P.).—Percy Llewellyn, leader of the defense committee for five CIO United Auto Workers being tried for alleged Communist sympathies, today complained he was the victim of a Red smear campaign. He said someone tossed a bucket of red paint on his green car.

Army Finance Plans Office In Alexandria

An Army finance office will be established at Alexandria, Va., about January 1 as a result of decentralizing the Finance Center at St. Louis, the Army Department announced yesterday.

The Alexandria office force, which will serve the Military District of Washington, will include about a dozen from St. Louis and 90 new employes to be hired in this area. The Army has leased the former Virginia Electric Power Co. building in the 100 block of S. Washington st. in Alexandria for headquarters of the unit.

Decentralization of the St. Louis office followed widespread criticism and at least six investigations in recent years. The Army last May acknowledged that 157 million dollars in overpayments and erroneous payments had been made from St. Louis, of which 83 million had been recovered. These errors and overpayments were attributed to the wartime "get-'em-paid" philosophy and the confusion of hasty demobilization.

In addition to the Alexandria center for the Military District of Washington, new offices will be set up in each of the six Army areas. Information gathered in the six Army areas will be coordinated in the Alexandria office.

The Army explained that the purpose of decentralization was "so that breakdowns of statistical information on expenditures by Army areas may be readily obtained."

Johnson Asks Relaxation of Cotton Curbs

Senator Lyndon Johnson (D., Tex.) called on Secretary of Agriculture Brannan yesterday to relax "substantially" a controversial cotton export restriction order, contending that the cut is based on an overestimate of military needs.

Johnson said Roscoe Seybold, acting chairman of the Munitions Board, has estimated that 700,000 bales of cotton will be required by the Defense Department during the fiscal year ending next June 30.

The Texan said in a statement he has been informed the Agriculture Department counted on military needs of approximately 1,500,000 bales. But he said that at the time the restrictive order was issued the department had not been able to obtain a figure from the Munitions Board.

The order restricts cotton exports to two million bales in the eight months ending March 31, 1951. At an annual rate that would be three million bales a year, little more than half of the export rate of the last crop year.

Johnson asked Seybold for an estimate of military needs, stating that the Agriculture Department's decision was "based on guesswork."

Seybold replied that pending computation of requirements for cotton by grade "we believe that it will be reasonable to use the figure of 700,000 bales."

"While everybody wants to see that we have plenty of cotton on hand for military and domestic needs," Johnson said, "we must also see that the cotton farmers are not put at the mercy of the speculators by the hoarding of cotton which is not needed for this Nation's requirements."

Johnson told Brannan that the figures, with Seybold's estimate, indicate that "several hundred thousand" more bales can be allowed for export without cutting into reserve supplies.

Economic Aide To Truman Gets FTC Appointment

President Truman yesterday named Stephen J. Spingarn, White House assistant on economic legislation, to a recess appointment on the Federal Trade Commission.

Spingarn, 42-year-old New Yorker, was nominated before Congress adjourned last month, but the Senate took no action on the nomination. The recess appointment will be effective until the Senate returns.

Spingarn has worked mostly on economic legislation, but also was active in liaison work with Congress on the recently passed Economic Stabilization law. He worked for the Treasury Department for several years and was a lieutenant colonel in the Army during World War II. He joined the White House staff last year.

Mr. Truman said in a letter to Spingarn he was placing him in a position of "high responsibility for which the great part of your active life has been in preparation."

Since 1858
Harvey's
Sunday Dinner Served
Noon Tilll 10 P. M.
1107 Connecticut Ave. N.W.

'Five Percenter' Fees Allowed

The United States Tax Court has given conditional approval to the practice of hiring "5 percenters" to obtain defense production contracts.

Manufacurers can deduct the fees they pay such contract-getting agents from their income tax as "ordinary and necessary business expenses" if the agents don't use "undue influence" on Government officials, the court ruled.

Specifically, the court said the Aetna-Standard Engineering Co. of Youngstown, Ohio, properly deducted $59,496 paid in commissions over a 17-month period to a Washington, D. C., firm which helped it get wartime contracts to build gun carriages for the Army.

Rejecting arguments of the Internal Revenue Bureau that the claim should not be allowed, the court held the Washington firm, Milburn & Brady, Inc., did not use "personal influence with any Government representative to obtain the contracts which gave rise to its compensation."

A Senate investigating committee last year inquired at length into the activties of 5-percenters, so named because they often charge a 5 percent fee for help in obtaining Government contracts. Milburn & Brady did not figure in the investigation.

Porch Inclosure
Glass and screen combination sash. ½ Price
RUCKER LUMBER
1320 Wilson Blvd. JAckson 4-1234

Businessmen!
ONE-MAN Advertising Department
Experienced Copywriter, Layout-Artist all combined in one man! Economical, efficient and just the right set-up for a progressive business. Drop me a line and we'll talk it over.
Write Box 664
The Washington Post

NO WAITING AT TRIANGLE
Immediate Service on
AUTO REPAIRS
All Makes of Cars—Factory-Trained Mechanics
BODY AND FENDER REPAIRS
EXPERT PAINTING
Free Estimates—Terms to Suit You
Recommended AAA Merchant
TRIANGLE MOTORS
3010 Rhode Island Avenue N.E. DEcatur 6300

Mynette
HALF SIZE DRESS
An outfit you'll be glad to have this season . . . tweedy jacket worn over simple shirtwaist dress with smart little gold buttons. Rayon crepe dress in black with black and red checked rayon tweed jacket—or green dress with gold and green jacket—plum dress with blue and plum jacket.
$16.95
SIZES 16½ to 24½

STOUT Slender SHOP
We Slenderize the Larger Woman
716 11th St. N.W. RE. 9732
(Just Above G St.)

Jordan's October Sale
Reduced Prices on PIANOS

Dozens of New, Floor Sample and Slightly Used Spinets and Consoles to Choose From
During our October sale we are in a position to offer those looking for any type of piano a choice of many fine models at worth while savings. Every instrument we have on sale is priced at no more than we had identical models tagged last winter, and, in many instances the price is less. A real opportunity for wise buyers to make a double saving in view of present and anticipated price increases. Choice of such makes as Mason & Hamlin, Chickering, Steinway (used), George Steck, Story & Clark, Musette, Cable-Nelson, Winter & Co., H. M. Cable, Kohler & Campbell, Lester Betsy Ross, Huntington, Wurlitzer, Estey and others. Pay as little as $25 down.
Take as Long as 3 Years to Pay

JORDAN'S
Corner 13th and G Streets
STerling 9400

Enjoy A MODERN KITCHEN!
REMODEL NOW . . .
• Reduce Hours of Work
• Enjoy Modern Comforts
All the modern comforts . . . aids to efficiency and glowing beauty you envy in the new kitchens of your friends, can be incorporated in your kitchen . . . at a very moderate cost.
Call Our Expert Kitchen Designers For Free Planning Service
No Obligation
Anything From a Cabinet to a Complete Kitchen
KITCHEN CENTER
Largest display of Kitchens and Kitchen Equipment in D. C.
Open 'til 9 P.M. Plenty of Free Parking
1715 Rhode Island Ave., N.E.

Your Overcoat...

is the first thing about you that other people notice . . . and the most important factor in your comfort, every time you go outdoors
it pays to own a good one . . .
The finest of fabrics, Stroock's Sahiba Kashmir, Forstmann's Camel Hair, Worumbo Polo Cloth, and Sedan Montagnac custom crafted into a superb hand-stitched, hand-tailored coat that gives everlasting satisfaction to the wearer.
$100 to $195
All Work Done in Our Own Shops
Jos. A. Wilner & Co.
Custom Tailors Since 1897
Cor. 14th and H Sts. N.W.

Truman U. N. Talk May Shift Emphasis

By The Associated Press

President Truman probably will deliver a new world peace plea to the United Nations Tuesday but the speech is expected to steer clear of highly controversial subjects since the Chief Executive will speak as head of the U. N.'s host nation on a ceremonial occasion—United Nations Day.

The President will deliver it, nevertheless, against the background of his Pacific conference with General MacArthur and his repeated warnings to Russia against further Red aggression. Thus the speech will serve to sharpen the dilemma developing in the policies of the Western powers this weekend as the Korean war draws to a close.

For the impression among well-informed diplomats in Washington now is that Russia is trying to take advantage of this Korean development to lull the world into a false sense of security.

The dilemma arises from the fact that there are nations and peoples so genuinely peace-hungry that they are almost anxious to be lulled. The United States, along with other anti-Soviet powers, can neither oppose the genuine peace sentiment nor permit a wave of false hopes to wreck the defense efforts which could eevntually lead to peace.

In dealing with this situation, Mr. Truman will tackle a problem more than usually complicated. Talking as host to an international audience which includes Russian officials, he must discuss the generalities of possible U.N. achievement in a peaceful world, his advisers feel, yet refrain from blunt comment on why the world is not at peace.

One of the great questions now agitating many capitals is this: Is there now a real chance for East-West negotiation looking toward peace as a result of the utter defeat of the Communist forces in Korea?

The American reply to this question was given by Secretary of State Acheson at a news conference Friday. It is a flat no. Acheson believes there is no chance for productive negotiations until the Russians themselves have proved throug hactions that they have changed their attitude.

In spite of this belief Acheson in his opening speech to the General Assembly last month and John Foster Dulles, his representative there this week, both found it necessary to say the United States was ready to talk with Russia in a meeting of the big powers anytime about the issues which divide them. Such issues as disarmament, atomic control and the whole question of aggression are basic.

The President passed up a week-end cruise to work on the U. N. speech and the White House said he will put in most of today on it, too. Press Secretary Charles G. Ross guessed the speech would run about 20 minutes.

The White House also announced the President will speak November 1 at the unveiling of a statue of the late British Field Marshal Sir John Dill. The memorial will be placed in Arlington National Cemetery.

The President will speak informally after remarks by Secretary of Defense George C. Marshall and the British Ambassador, Sir Oliver Franks.

Funds for the statue were raised by American friends and associates of the World War II leader.

GIs Get Star's Autograph

MAT Photo Via AP Wirephoto

HAPPY SOLDIER—"Oooh" was all Pfc. Charles L. Edmondson (right), of Glencoe, Ky., could say in Honolulu when Marilyn Maxwell, movie actress, agreed to give him her autograph. The cool and collected gent in the center, awaiting his turn is Master Sergt. Lee Harrington of Savannah, Ga.

French Cabinet Fails to Agree On Armaments for Germany

PARIS, Oct. 21 (AP).—A four-hour meeting of the French Cabinet today failed to produce agreement on rearming of Germany.

Defense Minister Jules Moch and other Socialist members of Premier Rene Pleven's coalition government still oppose any announcement by France that she accepts the "principle" of German rearmament. Socialist deputies took this position by a vote of 30 to 5 yesterday.

The Cabinet appointed Moch to a committee of four Ministers to draft a statement for Pleven to read to Parliament Tuesday. Others are Pleven, Foreign Minister Robert Schuman and Justice Minister Rene Mayer. None of these three is a Socialist.

Pleven, Schuman and Mayer are reported authoritatively to favor arming the Germans but only as a part of an integrated European military force.

Political observers believe these three will persuade Moch to accept some form of German rearmament. He then would have to go before other leaders of his party to get their assent to a compromise. If they refuse, the Socialist Ministers would quit the coalition Cabinet, and a full-fledged political crisis would result.

Reliable sources say Schuman presented a plan to the cabinet under which all six continental members of the Atlantic Pact would form a single army with the Germans. At their side would be the United States, Britain and Canadian troops under their own commanders.

[The New York Herald Tribune reported from Paris that French public opinion accepted the Soviet Union's warning against German re-armament today as especially designed to intimidate France, but there was no indication that the Moscow note would influence to any appreciable extent the current French debate on this issue.]

3 From 'Hill' Say Tito Feels Cominform Has 'Lost Face'

BELGRADE, Oct. 21 (AP).—Marshal Tito told three visiting United States Congressmen today the Russian-led Cominform has damaged its position in the Korean war and "lost face" in the Far East.

After a 90-minute interview with the Yugoslav premier, the Congressmen said they retained the impression Tito felt China might go the same way as Yugoslavia—operate a Communistic government independent of the Kremlin.

The Congressmen are Representatives Fisher (D., Tex.), Chatham (D., N. C.) and Battle (D., Ala.). They declined to quote Tito, but spoke of their impressions freely.

Here for a brief visit, the Congressmen covered a wide range of subjects affecting Yugoslav-American relations but focused particularly on three major points:

1. Yugoslavia's need for food because of drouth, which American Ambassador George Allen has said may bring starvation to this country unless it obtains aid. Only yesterday Yugoslavia requested $105,000,000 from the United States.

2. Yugoslavia's quest for peace. The Congressmen all said Tito emphasized Yugoslavia is ready to go along with whatever recommendations are made by the United Nations.

3. The effect of the Korean war on the cold war between the East and West.

The touring lawmakers said Tito showed them a master plan to spread the foodstuffs over the country.

Top French Red Better

PARIS, Oct. 21 (AP).—A Soviet physician, sent from Moscow to examine French Communist Party Secretary General Maurice Thorez, today reported he is recovering from a stroke suffered last week.

Clay to Help Dedicate New Freedom Bell

By the United Press

Gen. Lucius D. Clay, former American commander in Germany, flies back to Berlin today to direct a new campaign to spread the truth behind the Iron Curtain.

Clay goes as chairman of the "Crusade for Freedom," a quasi-official organization created with the State Department's blessing to help counter Communist aggression.

He is accompanied by 16 representatives of the crusade's Nation-wide organization. Freedom scrolls bearing one million American signatures will be aboard Clay's plane when it leaves New York.

On Tuesday, United Nations Day, Clay will help dedicate the World Freedom Bell in the tower of West Berlin's City Hall. The bell will toll for the first time at 12 noon, EST, Monday, and its sound will be carried by radio throughout Europe and America.

Bells on church towers, schools, courthouses throughout the United States will peal out in unison. The ceremony will be broadcast by the Voice of America, British Broadcasting Co., Berlin Radio Station WIAS, and Radio Free Europe, the new American "Freedom Station" in western Germany.

Behind the Iron Curtain, Clay said, it is expected patriots will scrawl outlines of the Freedom Bell on walls and sidewalks, as they chalked the V-for-Victory signs during World War II.

In West Berlin yesterday the 10-ton bell inched up 200 feet to the top of city hall as 3000 Berliners watched workmen cautiously raise it by windlass in a five-hour operation. It arrived safely in an American military freight car yesterday morning after an uneventful passage of 100 miles through the Soviet Zone.

Enroll for Classes Now Forming at
BERLITZ
72nd Year—French, Spanish, Italian, German or any other language made easy by the Berlitz Method—available only at the
BERLITZ SCHOOL OF LANGUAGES
839 17th St. (at Eye). STerling 0010
THERE IS A BERLITZ SCHOOL IN EVERY LEADING CITY OF THE WORLD

NEW CLASSES START NOV. 1
All courses, full or part time, are approved under the G. I. Bill
SPANISH
FRENCH
GERMAN
ITALIAN
RUSSIAN
SANZ SCHOOL
1128 CONN. AVE. MAIN OFFICE
1757 K ST. ANNEX
(Beacon Bldg., 18th & K Sts. N.W.)
RE. 1513 • RE. 3780
12 years in Washington

RALEIGH HABERDASHER

39th ANNIVERSARY

Look to Your Clothing Needs Now! Choose from a Select Group of Fine Imported and Domestic Fabrics!

Savings on SUITS, TOPCOATS, O'COATS

ANNIVERSARY PRICED

56.75

Exceptional Suit Group of imported tweeds, homespuns, flannels and fine domestic worsteds. Quality tailoring inside and out . . . styled to perfection by the nation's leading makers. Stripes, checks, plaids, and sharkskin weaves in single or double-breasted models. Sizes for all men.

Save on Topcoats and Overcoats. Imported and domestic tweeds, cheviots, velours and fleece wools. Also twills and coverts with zip-in linings. New fall patterns in single or double breasted models. Raglan sleeves, set-in sleeves, button-thru and fly-front styles. Complete size range.

SUITS, COATS—IN FINER FABRICS....... 66.75

Anniversary Priced! From America's finest mills with the hand-tailoring you'd expect in better suits and coats.

If our 4 month EXTENDED PAYMENT PLAN is a convenience . . . we will be pleased to arrange it for you.*

*Reg. U.S. Pat. Off.

RALEIGH HABERDASHER

1310 F ST. • WASHINGTON'S FINEST MEN'S STORE • NA. 9540

Troopers Train at A. P. Hill Military Reservation

By Bob Burchette-The Washington Post

ROAD RECONNAISSANCE—Covered by a tank, troopers of Company H, Third Armored Cavalry, leap from a carrier to clear out a roadblock. Sergt. George Smith points out suspicious activity to Lieut. G. R. Irwin

"GREASE GUN" TECHNIQUE—Sergt. First Class Samuel White instructs troopers of the Third Battalion, Third Armored Cavalry, in care and operations of the M-3 submachine gun, better known to soldiers as the "grease gun"

REALISTIC TRAINING—Troopers of Company H, Third Armored Cavalry, enthusiastically help their medics get training in removing wounded from a disabled tank. Capt J. C. D'Antonio, Third Battalion surgeon, applies a splint at left

Search Set for D. C. Draft Delinquents

The names of 65 District draft delinquents were turned over to the United States Attorney's Office here yesterday, in a move that will initiate an FBI search for the missing men.

The delinquent selectees failed to show up for both pre-induction tests and for Army induction when called by one of the 15 local draft boards.

Frank D. Norton, deputy director of the District Selective Service, said yesterday that he had no reason to believe that any of the delinquents were "deliberate evaders," but were probably guilty of "negligence" in keeping their boards informed as to their correct address.

The selectees as found, are expected to be given an opportunity to accept immediate induction, rather than be prosecuted for violation of the Selective Service Act.

Meanwhile, Norton disclosed that 25 selectees, rejected earlier by the Army because of dental defects, are being ordered up for reexamination, inasmuch as the Army has lowered the dental induction standards.

Norton also revealed that the local boards are maintaining what he termed "normal vigilance" in checking the Army rejections of selectees for failure to pass the mental qualification exams. In cases where the boards feel that the rejected selectee ought to have been able to pass the exams, Norton said, the selectee will be sent up for another preinduction test.

Three Requests

Red Cross Meets U.S. Blood Calls

Acting on Government requests, the American Red Cross is meeting needs for blood on the Korean fighting fronts, establishing a military reserve of blood derivatives, and coordinating a Nation-wide blood collecting program.

The Red Cross Washington Regional Blood Center. 1730 E st. nw., last week distributed a total of 866 pints of blood to hospitals in the District and communities covered by the Bloodmobile in Maryland, Virginia, and West Virginia.

In the District, 547 pints of blood were distributed; 162 in Maryland; 135 in Virginia; and 22 in West Virginia.

The Bloodmobile is scheduled to make five visits this week, as follows:

Washington County, Md., at the Maryland State Reformatory, Monday, 10:30 a. m. to 4 p. m.; Martinsburg. W. Va., at the First Presbyterian Church, South Queen st., Tuesday, 11 a. m. to 5 p. m.; Winchester, Va., at the Presbyterian Church, Wednesday, 10 a. m. to 4 p. m.; Middleburg, Va., at the Middleburg Community House. Thursday, 10 a. m. to 4 p. m., and the Pentagon Building here, Friday, 10 a. m. to 4 p. m.

Architect Qualifies

The District Board of Examiners and Registrars of Architects yesterday added Martin J. Van Camfort to the list of architects qualified to practice here. The board said the name of Van Camfort, who lives at 1902 Amherst rd., Hyattsville, Md., was omitted by accident from a list published last July.

WATCH REPAIRING
Clock Repairing Watch Straps 79c All Work Guaranteed
Watch Crystals 45c
WADE'S WATCHES DIAMONDS JEWELRY
1009 E St. N.W.

Vanguard of 3d Cavalry Learns War Lore Tough Way on Rugged Virginia Reservation

By Marshall Andrews
Post Reporter

A. P. HILL MILITARY RESERVATION, Va., Oct. 21.—In this wild and rugged corner of Caroline County, set aside nine years ago for battle training, they have taken Gen. Mark Clark at his word.

General Clark, chief of Army Field Forces, said not long ago that Army training would be tough and realistic. He should see this place.

Currently the 850 men of the Third Battalion, Third Armored Cavalry Regiment, are beating up the roads and fields with the wheels and tracks of their 200 vehicles. From dawn to dark they wake the hillside echoes with the sound of their 1200 weapons fired in combat problems.

Before the end of next month, the entire Third Cavalry will be here, living in tents and learning battle lore by the nearest approximation to battle men can devise in time of peace.

The Third Cavalry, stationed for many years in the Washington area, and since World War II at Fort George G. Meade, has given up many of its trained troopers as replacements for forces in Korea. It is racing with time now to regain its old efficiency with recruits inducted since June.

The Third Battalion, for instance, already has put 370 new men through their first six weeks of basic training, and has started them on the second eight weeks, when they will be specialists and members of the team. These 370 men, incidentally, are a source of understandable pride to the officers and old soldiers of the Third Battalion.

They chose many branches of the service on induction and were sent to the Third Cavalry for the basic training, which is the same for recruits in all branches of the ground army. At the end of the six weeks they were to have been sent on for specialized training in their chosen branches, but they are still in the cavalry. At the end of basic training they decided with one accord to stay with the outfit.

Now they are living in their orderly tent camp in the Moss Neck section of the reservation, and practicing the soldier's trade by doing a soldier's work. Hard by their camp are the disintegrating remains of buildings hastily erected here in 1942 but unused in the last five years until now.

The farms and open pasturelands which once covered the reservation are overgrown with brush, the roads are washed and gullied, and the woods are thick with brambles. It is not a pretty place, but neither is a battlefield, and wars are not fought in landscaped arenas.

So these men are training in the sort of country in which they would be likely to fight should all the free world's efforts at peace break down. They are learning to use their tanks and trucks and assault guns and scout cars and their manifold weapons not as the adjuncts of military display, but as the tools of power, which they were designed to be.

Yet their commander, Lieut. Col. John A. Beall, has seen to it that the spark of pride in his unit, which must burn in every soldier, is kept alive in this battalion. Its members are taught the Third Cavalry's bright and honorable history through all their country's wars, and every night a formal retreat ceremony is held at which officers and men see their flag slowly lowered to the sound of "To the Colors."

Training now has progressed from the relatively simple business of facing and marching and caring for equipment. All the intricate gear of mechanized warfare, with its demands upon the skill and ingenuity of men, is becoming familiar to them.

They are learning to fire their weapons, operate their vehicles, communicate with each other by radio and field telephone, lay mines and blast their way through roadblocks. They are learning these things in the framework of tactics, as ingredients in a military machine, and all under the eyes and with the enthusiastic help of the battalion's veterans.

When the machinegun and the internal combustion engine outmoded the horse and the spurred and booted trooper with his saber, they ended a long and proud era in warfare. But they did not take away, along with his horse, any of the cavalryman's high estimate of the value he placed on his mobility and speed.

Phil Sheridan himself would know at once, could he come down here, that kindred spirits ride these loud and reeking vehicles.

U.S., Canada to Resume Accord On Joint Military Production

N. Y. Herald Tribune News Service

Resumption of the wartime military production accord between the United States and Canada has been agreed upon and a joint mobilization program worked out, it was learned yesterday.

The arrangement, which will restore the close coordination of military production established in 1941, will permit placement of millions of dollars of American orders for military supplies in Canada.

Orders for vital radar equipment to complete the Arctic warning network will be placed here by Canada to an approximately equivalent amount.

The notes formalizing the agreement have been drawn up. Their exchange will take place here, probably this week. The new agreement provides for:

1. Consultation on planning for production of war materials and supplies between the two nations.

2. Consultation on economic controls, to eliminate conflicting measures and insure simultaneous application of restriction.

3. Equality of access to raw materials. This is chiefly of importance to Canada and will insure Canadian manufacturers an even chance with American producers for scarce supplies.

4. Setting aside of tariff barriers where defense materials and production are concerned.

5 Executed on Formosa

TAPEI, Formosa, Oct. 21 (AP).—Five railroad workers were executed today and 20 other persons were sentenced each to 15 years' imprisonment on charges of conspiring to overthrow the Nationalist government.

Learn Quickly
FRENCH
GERMAN
SPANISH
Other Languages—Native Teachers
FAMOUS CONVERSATIONAL METHOD
Approved for Veterans
Classes start Weekly
Ask for Catalogue
LACAZE
ACADEMY OF LANGUAGES
1740 K St. N.W.—RE. 7817
The Distinguished School
Established 1930

Damage Fixed At 2 Million in Huntington Fire

HUNTINGTON, W. Va., Oct. 21 (AP).—The greatest fire in Huntington's history struck the downtown district today, leaving in complete ruin the four-story J. C. Penney Co. and the Tipton theater.

Estimates of the damage ranged from $1,500,000 to $2,250,000.

Spreading as if by explosion, the fire ravaged the J. C. Penney Co. building on Third ave.

Crowd Burns Station After Wreck Killing 4

RIO DE JANIERO, Brazil, Act. 21 (AP).—A railway crash in which four persons were killed and 60 others injured slightly today touched off an angry demonstration by other passengers. They burned down a wooden railway station before military police restored order.

A commuter train bound for Rio had crashed into the rear of another, which had stalled because of motor trouble.

Guard Session To Hear Top U. S. Officials

Some of the Nation's top Government officials and military commanders will address the National Guard Association of the United States when it meets this week, Monday through Wednesday, at the Mayflower Hotel.

All sessions will be closed to the public and press. Among scheduled speakers are: Secretary of Defense George C. Marshall, Secretary of the Army Frank Pace, Chief of Staff; Air Force Secretary jr.; Gen. J. Lawton Collins, Army Thomas K. Finletter, Maj. Gen. Lawrence C. Jaynes, Maj. Gen. Lewis B. Hershey, Selective Services Director; Gen. Wade Haislip, Lieut. Gen. Ennis C. Whitehead and Gen. Mark Clark.

Other organizations scheduled to hold meetings in Washington this week include:

National Council of Jewish Women, Mid-Atlantic Regional Conference, today through Wednesday, Wardman Park Hotel. Speakers: John Russell Wiggins, managing editor of The Washington Post; Joe Downes, newscaster, and James Rotto, of the Hecht Company.

American Concrete Institute, Regional Meeting, Tuesday through Thursday, Mayflower Hotel. The program includes an inspection tour by boat of the Chesapeake Bay Bridge, now under construction.

National Association of Photo-Lithographers, Wednesday through Saturday, Shoreham Hotel.

Mirror Manufacturers' Association, Thursday through Saturday, Hotel Statler.

United Jewish Appeal, Thursday through Sunday, Hotel Statler. Henry Morgenthau, jr., former Secretary of the Treasury, and Eddie Cantor are to attend.

Painting and Decorating Contractors of America, Capital District Council, Friday and Saturday, Hotel Statler.

Jewish Funeral Directors of America, Saturday through October 31, Shoreham Hotel.

Civil Engineers To Hear Envoy On Point 4

The United States Ambassador to Nicaraugua, apus M. Waynick, will explain the role of the civil engineer in the Point Four program at a luncheon meeting of the American Society of Civil Engineers on Wednesday. The meeting will be held at the YWCA, 17 and K sts. nw., at noon.

Other scientific meetings scheduled here this week are:

MONDAY

Society of Professional Engineers, D. C. Section—8 p. m., first-floor auditorium, Pepco building. Business meeting followed by Electrical Institute's "Play House," a demonstration of better uses of electricity.

Society of American Bacteriologists, Washington branch—8 p. m., auditorium of the Research and Graduate School, Army Medical Center. "Non-participation of certain compounds of the cyclophorase cycle in the bacterial oxidation of phenol," by N. Kramer and R. N. Deetsch, University of Maryland, and "Epidemic encephalitis in the Far East," by Lieut. Col. William Tigertt, Army Medical Center.

WEDNESDAY

American Society of Civil Engineers, D. C. section—12 noon luncheon meeting, Barker Hall, YWCA, 17th and K sts. nw. "Role of the civil engineer in the Point Four program," by Capus M. Waynick, United States Ambassador to Nicaragua.

Geological Society of Washington—8 p. m., Cosmos Club. "Bottom sediments off the coast of Iceland," by John K. Harsock, "Oligocene sill-like intrusions of gabbro and related rocks in the coast range of Oregon," by Parke D. Snavely, and "Seismic wave patterns from explosions," by Howard E. Tatel.

THURSDAY

Society of American Foresters, Washington Section—6:30 p. m. dinner meeting, in Barker Hall, YWCA. Address by R. W. Eschmeier, Sport Fishing Institute.

FRIDAY

Philosophical Society of Washington—8:15 p. m., at the Cosmos Club auditorium. "Isotopic tracers: past, present and future," by Dr. Philip H. Abelson, Carnegie Institution.

Prince Georges Leads In Highway Deaths

Prince Georges County led all other Maryland counties in the number of traffic fatalities last month, Maryland State police reported yesterday.

Of the total 37 fatal accidents in the State, Prince Georges County recorded eight. Baltimore County was second with five. Automobile accidents were 23 percent higher in the State last month those in September, 1949.

Jewelers to Dine

The Greater Washington Retail Jewelers' Association will hold its third annual banquet October 25 at 8 p. m. at the Shoreham.

War Undeclared, Jenner Questions Death Sentence

By The Associated Press

Because Congress has not officially declared war on North Korea, Senator Jenner (R., Ind.) yesterday questioned a court martial death sentence for Lieut. Leon A. Gilbert, Negro officer.

Jenner asked Army authorities to carefully review the case. He said Gilbert was ordered executed "for failure to obey orders in an undeclared war."

"The same consideration should be given this officer as is being shown 10 convicted Communists, Judith Coplon, Alger Hiss and others who are walking the streets today, following their conviction," Jenner said "This well could be an example of what can happen to American freedom if we are to permit a super-government to order our young men and women into war and sentence them to death for failure to carry out orders of that super-government."

Your hands never touch Garbage!
when you have a
Waste King
KITCHEN
PULVERATOR
CONTINUOUS-FEED

Food wastes go down the drain! Bones, fruit pits, parings . . . even paper napkins are pulverized and flushed away pronto!
Exclusive "Hush-Cushions" give quietest, smoothest operation. Years of dependable service. 3 sizes to fit any installation.
See a demonstration today!
EASY TERMS
INSTALLED (general) $139.95
NOT INSTALLED, $124.95
W. J. BAUMBACH, INC.
ESTIMATES PLUMBING AND HEATING REPAIRS
WASHINGTON, VIRGINIA & MARYLAND
4147 WILSON BOULEVARD, ARLINGTON, VA.
JACKSON 4-1250

PIANOS to RENT
at Low Rates

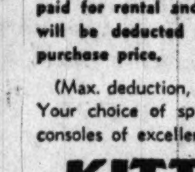

phone REpublic 6212
If you buy later, all money paid for rental and delivery will be deducted from the purchase price.
(Max. deduction, 6 mos.)
Your choice of spinets and consoles of excellent makes.
KITT'S
1330 G Street N.W.

Such a Joy to HEAR
Incomparable New
ZENITH
"MINIATURE"
HEARING AID
By Makers of Famous Zenith Radios, FM and Television Sets
$75 Why pay more?
Guarantee
If any $200 hearing aid outperforms the $75 Zenith in efficiency or economy, your MONEY BACK (under our 10-day return privilege).
No Receiver Button in Ear
Special device available if hearing impairment permits. Try the new "MINIATURE"—a wealth of "hearing happiness" awaits you.
FREE DEMONSTRATION
D. D. GOLDBERG
2025 Eye St. N.W. RE. 8467
1127 King St., Alex., Va. OV. 2524
BATTERIES FOR ALL MAKES

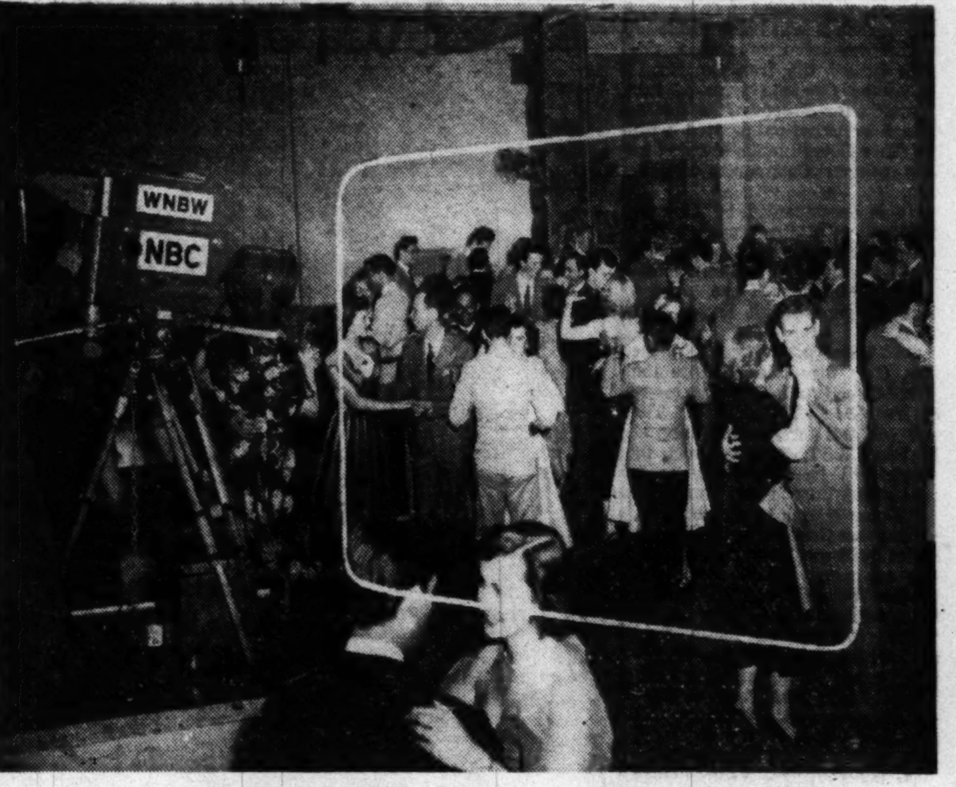

Spotlight on beautiful dancing at Wardman Park Continental Room
Arthur Murray 'Party Time' guests take top billing on live WNBW show

'PARTY TIME' GUESTS enjoy their new dancing skill—prove 'magic step' is really magic.

Tonight's the night to be watching TV because it's 'Party Time' for Arthur Murray pupils and instructors!. Tonight's the night you'll see how expert Arthur. Murray instruction pays off in fun for everybody—how it can pay off for you! You'll see glamorous exhibition dances—you'll see a gay, informal group dancing to the music of famous Sidney's Orchestra. Thanks to Arthur Murray's 'Magic Step' you'll never dream that many of these graceful dancers have only had a few lessons. They're having the time of their lives right in front of the TV camera because they've discovered that it's easy to be a good dancer.

WHY DON'T YOU JOIN THEM ON SUNDAY, NOV. 5th? Be an Arthur Murray pupil and be invited. Call tomorrow for your free guest lesson and dance analysis and get in on the 'Party Time' fun.

ARTHUR MURRAY INSTRUCTORS delight "Party Time" crowd with fascinating Tango steps.

ARTHUR MURRAY • EXecutive 4100
2531 Wilson Blvd., Arlington, Va. 1103 King St., Alexandria, Va.
1106 Connecticut Ave., Washington, D. C.
SEE ARTHUR MURRAY "PARTY TIME" TELEVISED TONIGHT, WNBW, 10:30 to 11 P.M.

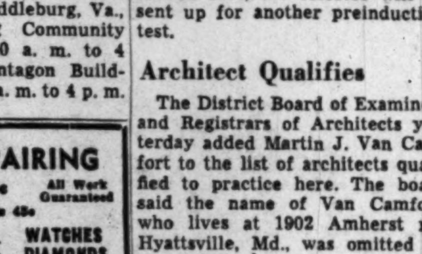

Rhee to Work With U. N. To Win Peace

SEOUL, Oct. 21 (AP).—The government of President Syngman Rhee will work with the United Nations and its field commander, General MacArthur, "in complete harmony" to win the peace in Korea, the highest Korean republican sources let it be known today.

This includes temporarily limiting Rhee's authority to territory south of the thirty-eighth parallel and holding separate elections north of that line under U. N. supervision.

In the long run, however, persons close to the Republican president still feel it is "utterly absurd" to limit Rhee's authority to 21,000,000 southerners and leave 10,000,000 northerners under U. N. control.

Nearly 4,000,000 people in South Korea are refugees from the north.

"Some of these have the capacity for leadership in a democracy," one high source said.

The Rhee government balked when first accounts arrived here that the United Nations Commission on Korea favored confining Rhee's authority to the south, putting civil control of northern territory under General MacArthur as U. N. field commander, and calling for general elections throughout the country.

The accounts were ambiguous here. They brought a burst of resentment from the president, his cabinet and members of the republican assembly.

However, Rhee has full confidence in General MacArthur and in the supreme commander's discretion in selecting governors and lesser leaders for the five provinces in North Korea.

It was felt it would be only natural for those best acquainted with the region, (meaning Rhee) to be consulted in political appointments.

There is every indication now that this consultation is being—and will be—carried out.

As for elections, it now appears that those assemblymen elected in the south last May 30 who still are alive and loyal to the republic will continue in office.

Elections in the north under U. N. supervision after the public has been freed from the influence and domination of Communists would meet with no objections from the Rhee government, it was learned.

Vatican Post Appointment To Be Put Off

By the United Press

President Truman plans to put off until 1951 a decision on whether to nominate an official U. S. representative to the Vatican, high Administration sources said yesterday.

These sources reported that a storm of controversy had arisen between Catholic and Protestant groups over Mr. Truman's August 3 press conference statement that he was considering dispatch of a regular diplomatic minister to the Holy See.

This would mean establishment of formal diplomatic relations between the United States and the Vatican for the first time since 1868.

The United Press was informed by the President's associates that "absolutely nothing had been done" towards appointing an American minister. These informants indicated nothing would be done until the new Congress convenes next year—if then.

Their remarks followed a call on the President Friday by Myron C. Taylor, who resigned January 18 as Mr. Truman's personnel envoy to the Vatican. Informants said Taylor dropped in only to pay his respects.

State Department officials reported Mr. Truman's August 3 statement produced a flow of pro and con mail on the issue to the White House and State Department at the rate of nearly 20,000 a month.

Peru Mobilizing, Ecuador Asserts

QUITO, Ecuador, Oct. 21 (U.P.).—The government has notified the United States, Brazil and Argentina that Peru is mobilizing troops because of a border dispute with Ecuador, it was reported authoritatively today.

The three countries receiving the notification are guarantors of the Rio de Janeiro protocol which ended the 1942 war between Ecuador and Peru over the border dispute.

A secret joint session of Congress today heard Foreign Minister Neftali Ponce and Ecuadorean Minister to Peru Arturo Borrero report on the latest developments in the controversy with Peru. President Galo Plaza attended the session, which lasted four hours.

For International Business or Travel You Must Know Languages!
BERLITZ
FALL CLASSES
IN
SPANISH
FRENCH
GERMAN
ITALIAN
RUSSIAN
START NOW
BERLITZ SCHOOL
839 17th St. N.W. (At Eye)
STerling 0010
For 73 Years Berlitz Has Never Failed
APPROVED FOR GI VETERANS' TRAINING
APPROVED FOR GI VETERANS' TRAINING

U. N. Council Votes 7-0 to Order Big 5 to Seek Accord in U. S.-Red Deadlock Over Trygve Lie

LAKE SUCCESS, Oct. 21 (NYHT). — The United Nations Security Council decided today by a 7 to 0 vote, with four abstentions, that the Big Five should consult and report by Tuesday whether a compromise is possible in the controversy over Secretary-General Trygve Lie.

The United States is determined Lie shall be retained and the Soviet is equally determined to get rid of him because he supported U. N. action against the Korean Communists.

According to all indications, no compromise is possible. It was Soviet Delegate Jacob Malik who proposed the Big Five consultations today and, while American Delegate Warren Austin is willing to attend the consultations, he abstained on the vote, along with Britain, Norway and Yugoslavia.

Both the Americans and British sought to exchange views with the Russians weeks ago on the secretary generalship, but received no replies. And they don't see much point in holding the talks now when both sides have made their positions so hard and clear.

During today's session, Indian Delegate Sir Benegal N. Rau withdrew a proposal seeking to explore a new candidate by having each of the 11 Council members make two nominations. The debate had demonstrated the proposal could not receive the necessary seven votes.

Malik re-emphasized today he plans to propose the names of several candidates, perhaps during the Big Five talks.

None of these will be satisfactory to the U. S., which hopes that all new candidates will fail to receive sufficient votes in the Council with the result that an extension of Lie's term by the General Assembly will be the only solution.

U. S. Buys British Cars

LONDON, Oct. 21 (AP).—United States buyers have ordered 35 million dollars worth of British cars since the annual motor show opened here Wednesday.

Rome Papers Say A-Scientist Has Skipped Off to Moscow

ROME, Oct. 21 (AP).—The whereabouts of an Italian-born British atom scientist, reported by Rome newspapers to have left Italy for Moscow seven weeks ago, developed into an international mystery tonight.

The scientist is Bruno Pontecorvo, who arrived in Helsinki, Finland, September 2. That is the last official word of his whereabouts. At that time, he was with his wife and three children.

All Rome's newspapers except those following the Communist line carried under their blackest headlines a report that Pontecorvo skipped with his family to Poland en route to Moscow. Some said he got out just ahead of Italian police and British Intelligence agents.

But the British Foreign Office and Scotland Yard indicated they had no interest in Pontecorvo's movements. Finnish police said Pontecorvo had not passed through any Finnish border control post to neighboring Russia or in any other direction since he arrived in Helsinki via plane from Stockholm.

The mother of the Swedish-born Mrs. Pontecorvo said she had not seen her daughter when she passed through Stockholm. But Swedish police said they had no reason so far to deal with the case.

A spokesman for the Ministry of Supply in London also said there was no reason to believe the scientist would not return to England in time to take up an appointment as atomic physicist professor at Liverpool University January 1. The ministry is in charge of atomic research in Britain. The university has done much research work for the government.

The London Star said military intelligence agents have begun inquiries, but the report could not be confirmed.

The United States Embassy in London was said to be following the reports "with interest."

Colombia to Send Troops

BOGOTA, Colombia, Oct. 21 (U.P.).—Preparations are being made to send 1000 Colombian soldiers to Korea to form part of the United Nations army of occupation, authoritative sources said today.

PIANOS for RENT
With Option to Buy
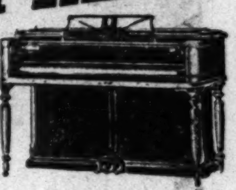
Low Rates
Phone STerling 9400
JORDAN'S
Corner 13th and G Sts. N.W.

Bates
IN TIME FOR IMPORTANT XMAS GIVING...
PRESENTS THIS SENSATIONAL OFFER:
Limited quantities . . . for a limited time . . . world-renowned
WALTHAM WATCHES
$1.00 Holds Any Watch Until Xmas
1950's finest styles for men and women in 100-year-old First American Watch . . . WALTHAM! For that important gift for that important person, you couldn't have found a timelier opportunity than this! Remember . . . quantities are limited . . . better hurry to Bates!

ALL PRICES INCLUDE FEDERAL TAX
Far from a clearance of unwanted watches . . . this event is a perfectly wonderful opportunity for you to own a latest model famous Waltham at exactly HALF its regular retail price! Imagine genuine Waltham 17-jewel, 19-jewel and 21-jewel precision movements . . . handsomely cased in 14-karat gold, gold-filled or rolled gold plate . . . fully guaranteed by Waltham and by us for quality, workmanship and accuracy . . . at such a sweeping reduction! Some with gold-colored metal bracelets, some with superb quality leather straps or fine cords. These watches must be sold now to complete reorganization plans of the century-old Waltham factory. Quantities limited . . . so hurry!
Bates JEWELERS
Watches · Diamonds Gifts · Appliances
F at 9th
YOUR CREDIT RATES AT BATES

For Picture-Perfect Television . . . it's Zenith!
For Budget-Perfect Prices . . . Sun Radio!

ZENITH TV

New 145 Sq. Inch
COMPACT TABLE MODEL
Only
$259.95
Plus Tax

Model H2329R

Modern in design, yet this mahogany beauty fits perfectly into any home . . . and any budget, too. Zenith advanced engineering brings you vivid sparkling television at its best . . . and the new reflection-proof screen eliminates the reflection of lights, windows and other bright objects from your screen. See it at Sun Radio tomorrow!

CHECK THESE FAMOUS ZENITH FIRSTS
- *Easy single knob tuning*
- *New Black tube magic*
- *Giant circle or rectangular tube*
- *Provisions for the new ultra-high frequencies*
- *Phonevision connection*

Model H2438R

BIG 165 SQ. INCH SELECTO-SCREEN CONSOLE
Only
$329.95
Plus Tax

Here's brilliant black tube magic with the Selecto-screen that lets you select giant circle or rectangular pictures with the flick of a switch. The new "Super-range" chassis reaches out to pull in those weak signals . . . especially in fringe areas . . . and the built-in PICTURE-MAGNET antenna is pretuned . . . needs no costly installation. See it at Sun Radio tomorrow!

EASY TERMS at Both Sun Stores

SUN RADIO
EVERYTHING ELECTRICAL UNDER THE SUN
938 F ST. N.W. – 11th & E STS. N.W.

SUN RADIO
EVERYTHING ELECTRICAL UNDER THE SUN
938 F ST. N.W. – 11th & E STS. N.W.

Sun Radio Shows You Why . . . You Can Be SURE if It's
Westinghouse

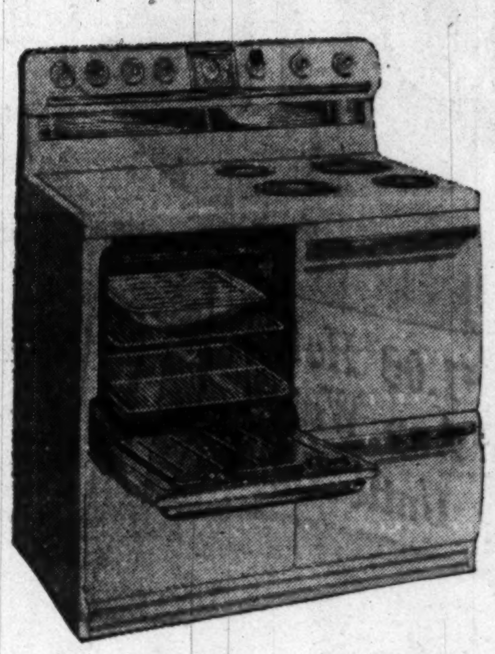

Model BA-74

New Westinghouse Speed Electric
RANGE
Only
$329.95

Here's a fully automatic kitchen genius that takes all the drudgery out of cooking . . . helps anyone to prepare delicious wholesome meals, and in jig-time, too. The giant miracle oven, featuring balanced heat, turns out a perfect baking job every time . . . and the built in precision timer turns it off at the right time, everytime. You simply have to see it to believe it. It's at Sun . . . and the price is right!

Famous Laundromat Automatic
WASHER
Only
$219.95

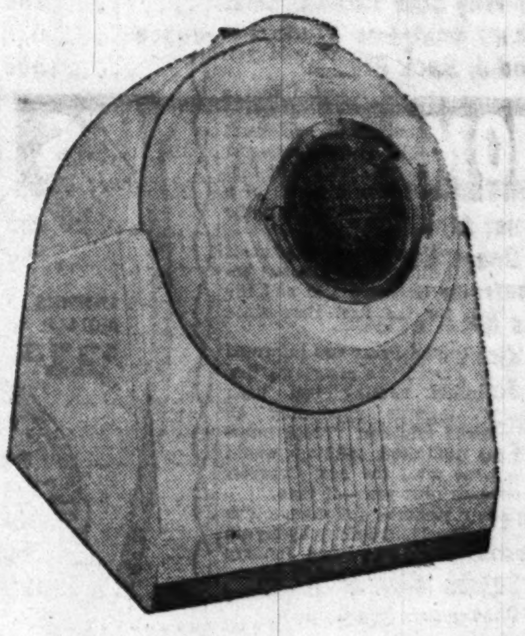

Model RL1

Washday blues are a thing of the past with the wonderful new Westinghouse Laundromat. Just load it and set . . . and in less time than you can browse through a magazine you'll have bright whistle-clean clothes waiting for you. And your hands have never touched a soapsud. See this labor saver at Sun Radio tomorrow . . . and cast an eye at Sun's low price!

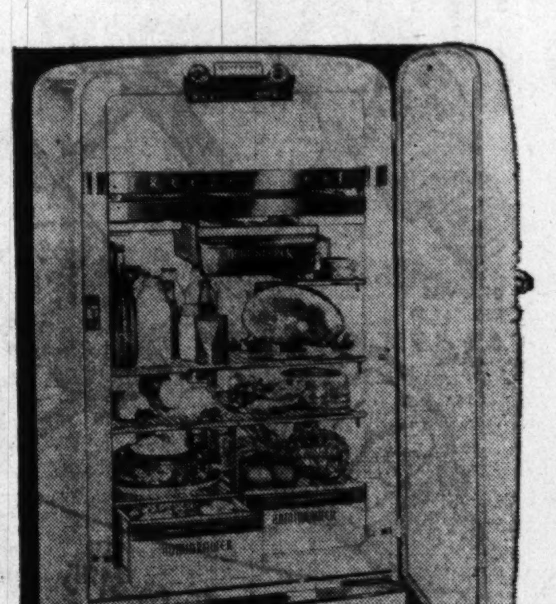

Model ADA96

New "Frost Free" Westinghouse
Refrigerator
Only
$399.95

This revolutionary new Westinghouse puts an end to all defrosting problems . . . ***automatically defrosts itself so fast that ice cream and frozen foods stay hard.*** No food to remove and replace, no water to empty, no mess, nothing to touch, nothing to do. Freeze chest ***freezes*** and ***stores*** a big 41 pounds of food and ice . . . you arrange the shelves to suit ***your*** needs . . . and Westinghouse's new ***colder cold*** keeps food fresher, longer. That's real economy for you. See it at Sun Radio tomorrow!

EASY TERMS

It's PEOPLES for SAVINGS on DRUG STORE NEEDS

PHONE HO. 1234
PEOPLES DRUG STORES INC
PRESCRIPTIONS

An Opportunity to Save $2.96 on a

JUMBO 20-Inch Plush Sitting BEAR

Choice of Black and White Panda or Brown and Gold Honey Bear
• Soft Body • Two-Toned Plush

Regular $5.95 Value

By This Plan Only $2.99

Each purchase you make at Peoples Drug Stores will be punched on your card. When it is completed (a total of $5.00), you may then obtain one of these fine bears for only $2.99. Start a Card today!

FEATURE SPECIAL! $5.95 COUNSELOR
Streamlined
BATHROOM SCALES
• Magnifying Lens
• Zerostat Dial Control
Thru Tuesday Only
$4.88

SUPER-SPECIALS!
Thru Tuesday Only

BISODOL POWDER — *$1.00 Size, D. C. Stores only*	79c
EMPIRIN COMPOUND — *Tablets, $1.35 Bottle of 100, D. C. Stores only*	89c
$1.00 ZONITE — *Antiseptic, 14-ounces, D. C. Stores only*	57c
TRUSHAY LOTION — *For Beforehand use, 50c Size, D. C. Stores only*	37c
50c LYONS — *Ammoniated Tooth Powder D. C. Stores only*	33c
DOUBLE DANDERINE — *Hair Tonic 60c Size, D. C. Stores only*	37c

Prices may vary slightly in Maryland and Virginia stores on a few items which are under State Contract Laws. Right reserved to limit quantities.

HOUSEHOLD NEEDS

Standard Size IRONING BOARD COVERS — With Asbestos Iron Rest 79c

Salute ALARM CLOCKS — With Plain Dial $1.98 Plus Tax

Block Type Heavy GLASS COIN BANKS 10 and 25c

HUDSON Paper NAPKINS — 13 by 13½ Inches — Box of 80 12c

Standard Size IRONING BOARD PADS 49c

Handy for Any Home or Apartment
Peggy Perk 2-Cup Size PERCOLATORS 79c — May Also Be Used for Tea

SUN VALLEY Blower Type ELECTRIC HEATERS — Fan-Forced Air for Rapid Circulation $7.98 With Cord

Delicious, Spiced JELLY DROPS — Pound For Only 21c

PLANTERS Cocktail PEANUTS — 8-Ounce Vacuum Tin 35c

Creamy, Smooth CANDY CORN — Pound For Only 29c

ROCKWOOD Chocolate Nonpareils — Fresh chocolate wafers heavily sprinkled with sugar beads to make tasty, bite-sized pieces. 8½-Ounce Package 39c

BURGUNDY Salted PEANUTS — Pound Cello. Bag 45c

HERSHEY Milk Chocolate KISSES — 6-Ounce Cello. Bag 29c

Relieve COLD MISERY

Upjohns Cheracol, 2-ounces	48c
Wampoles Creo-Terpin, 3-ounces	57c
E. Z. Voice Pastilles	35c
Halls Expectorant Compound, small	34c
Norwich Baby Cough Syrup	40c
Bayer Baby Aspirin	19c
Rem for Coughs, regular size	57c
Sharp & Dohme Sedatole, 4-ounces	81c
Father Johns Medicine, small	53c
Creomulsion, large, 8-ounces	$1.08
Juniper Tar Compound	45c
Norwich Respamol, 4-ounces	47c
Pertussin, 8-ounces	89c
Four-Way Cold Tablets, small	23c
Graham Analgesic Balm, 1½-ounces	63c
J. and J. Back Plasters	35c

HOME REMEDIES

Anahist Atomizers for Relief	98c
75c Doans Kidney Pills	49c
Neohetramine Tablets, 25's	84c
Vicks Nasal Inhalers	27c
35c Vicks Vatronol Nose Drops	31c
75c Bell-Ans Tablets	63c
Pepto-Bismol, 4-ounces	59c
75c Eno Effervescent Salt	57c
70c Sal Hepatica Laxative	61c
Carters Little Liver Pills	29c
Veracolate Tablets, plain, 50's	69c
75c Squibb Mineral Oil, pint	69c
45c Fletchers Castoria	33c
60c Murine Eye Drops	49c
$1.25 Anacin Tablets, 100's	98c
Squibb Aspirin, bottle of 200	79c

Table-Style PISTOL LIGHTERS — Attractive Black and Chrome Finish 98c

Popular Brands of CIGARETTES — Choice of Camels, Lucky Strikes, Chesterfields, Philip Morris, Old Gold, Raleigh and others. Carton of 200 $1.51 Plus Tax — D. C. & Md. Stores

BARGAINS from PEOPLES

LOBL Electric HEATING PADS — With 3-Way Heat Control $3.98

GOODRICH Hot Water BOTTLES $2.98

TAYLOR Binoc Flat Style FEVER THERMOMETERS — With Plastic Case $1.89

For Steam Inhalation KAZ Electric VAPORIZERS — With Automatic Cut-Off — Bottle of KAZ Solution For Colds $2.98 D. C. Only

Columbian Blue Enameled BED PANS $2.79

GOODRICH OVAL ICE BAGS $1.79

VITAMINS

Helps Build Resistance To Colds and Other Winter Sickness

THOMPSON High Potency OCTA-PERLS With Vitamin E — Bottle of 100 $4.29

THOMPSON High Potency B-COMPLEX TABLETS — Bottle of 84 $2.39

THOMPSON ADVITE TABLETS Vitamins A and D — Bottle of 100 89c

Parke-Davis ABDOL With Vitamin C — Bottle of 100 $2.96

ABBOTT Improved VITA-KAPS — Bottle of 100 $3.10

ABBOTT DAYAMIN CAPSULES — Bottle of 100 $4.95

Round-The-Clock NEWS
Listen to 5 Minutes of the Latest News
Station WWDC 1260 on Your Dial
Presented by PEOPLES DRUG STORES
Every Hour on the Half-Hour
24 Hours a Day

'round the clock NEWS

New Low Price RICHARD HUDNUT Home Permanent KITS — With Plastic Curling Rods — Regular $2.75 Value $1.89

For Lovely Hands PACQUINS HAND CREAM — $1.00 Jar 89c

For Sparkling Teeth TEEL Liquid DENTIFRICE — Penetrates into crevices between the teeth for better cleansing. 50c Size 43c

Help Prevent Decay—Use After Eating and Before Retiring
PEPSODENT TOOTH PASTE
Get the Pepsodent habit—with Irium, for cleaner teeth . . . and for real savings when you buy the economy tube.
Economy Size Tube 59c

New, Improved For All Types of Hair DRENE SHAMPOO — Blonde, brunette or redhead can enjoy all the benefits of this improved new Drene. $1.00 Size 89c

Blended to a Satiny Perfection Harriet Hubbard Ayer LUXURIA CREAM — Regular Size Jar $1.00

Help Your Dentist Combat Tooth Decay AMION Ammonia Producing TOOTH PASTE — Reduces the number of destructive bacteria in the mouth . . . has a new, delightfully refreshing flavor. Large Tube 49c

SHAMPOOS—TONICS

Lustre Creme Shampoo, giant	$2.00
Toni Cream, large	95c
Prell Shampoo, large	89c
$1.00 Wildroot Cream-Oil	89c
$1.00 Vitalis	72c
$1.00 Lucky Tiger	79c
$1.00 Halo Shampoo	79c

DENTAL NEEDS

Amion Tooth Powder	49c
Amurol Tooth Powder	49c
Pepsodent Tooth Paste, economy	59c
Colgate Dental Cream, economy	59c
50c Calox Tooth Powder	43c
Peb-Ammo Tooth Paste, large	49c
Ipana Toothpaste, economy	57c

SHAVING NEEDS

Benex Brushless Shave	47c
Williams Shave Cream, dble. size	39c
Palmolive Brushless, giant	43c
Molle Shave Cream, large tube	43c
Lifebuoy Shave Cream	31c
Gillette Brushless Shave, giant	43c
Burma Shave, tube	39c

Trap Being Forged for Reds

KOREA—From Page 1

and unable to get set anywhere for a stand against overwhelming United Nations forces.

MacArthur's intelligence officers said some of the trapped Reds undoubtedly would escape into the hills to form harassing guerilla bands, as they have done before in the south.

Five Korean Republican divisions, under orders of General MacArthur to drive to the Manchurian border as fast as possible, were roughly 80 miles from that line on a diagonal front Saturday.

The Republican Sixth Division was 85 miles southeast of Manchuria at Sunchon, where it linked up with the United States parachutists Friday. The Republican Eighth Division was reported right behind the Sixth, and the Seventh was just to the east.

On the northeast coast, forward elements of the Republican Capital Division were 40 miles northeast of the big captured industrial area of Hamhung-Hungnam and still driving north with close support of the U. S. First Marine Air Wing.

The South Korean Third Division was last reported still in the area of Wonsan, big port about 50 miles south of Hungnam.

The South Korean forces in the Wonsan-Hamhung area were under the command of Maj. Gen. Edward M. Almond, MacArthur's chief of staff, who liberated Seoul with his Tenth Corps.

Almond visited Hamhung Saturday and coordinated plans with forward ground leaders for rapid follow-up of the Red remnants to the north.

The job of chasing the Reds to the Manchurian frontier of Red China apparently is up to South Korean troops alone. Indications were that other United Nations troops would be kept well away from that explosive line, to avoid possibility of border incidents.

A Korean Communist broadcast from Sinuiju, a Korean city at the Manchurian border, announced the establishment of a refugee Red capital there.

Sinuiju is one of the "twin cities" astride the Yalu River boundary. On the Manchurian side is the city of Antung.

The broadcast said a "standing committee" of the North Korean Red regime had decided to make Sinuiju the new capital and that the Sinuiju radio hereafter would be the "official" Red voice.

American paratroopers who dropped Friday near Sunchon and Sukchon north of Pyongyang captured Sunchon Friday night. Fighting was reported in the Sukchon area.

A task force of the United States First Cavalry Division linked up with the paratroopers of the Eleventh Airborne Division four miles south of Sunchon Saturday morning.

Some of the foot cavalrymen struck west from the juncture point to help the paratroopers fighting for Sukchon.

Reds in the Sukchon area were reported to have some heavy weapons.

U. S. Fifth Air Force observers said they spotted "many enemy troops" trudging southeast into Sunchon from Anju with their hands above their heads.

MacArthur's headquarters said the total of Red prisoners rose to more than 82,000 Saturday. It said about 7000 prisoners were taken Friday and Saturday.

On the west end of the Allied line, the U. S. Twenty-fourth Infantry Division was still battling for Chinnampo, the port for Pyongyang. They were expected to take the city soon. The Twenty-fourth was reported increasing its take of prisoners hourly.

Red resistance ceased in the former Red capital of Pyongyang, now occupied completely by Allied troops, but guerilla outbreaks at widely separated points gave the Allied troops a taste of things to come.

An American adviser to the South Korean army said 15,000 by-passed Reds were creating "one hell of a rumpus" far behind Allied lines.

He added that special battalions of Republican troops, highly trained in counterguerilla warfare, already had contacted fighting holdout Reds in the southeast coastal area.

A large part of the North Korean army was cut off in South Korea by the Allied offensive that linked up the Pusan and the Inchon beachheads in September.

Red guerilla bands recently raided Samchok and Kosong on the east coast and were driven out only after they inflicted much damage, killed many civilians and seized much food and other loot.

South Korean national police said a thousand by-passed North Koreans occupied the Hwachon hydroelectric plant just north of the thirty-eighth parallel Thursday night, fired mortars into Hwachon, then moved north to Sudong. The police did not say whether the Reds damaged the plant, which had been captured virtually intact.

There was no word of the whereabouts of the remnants of 283 American prisoners being prodded north from Pyongyang by their Red captors.

There were unconfirmed reports that other Americans and South Korean prisoners were in far North Korea. These reports were vague and conflicting. Some said the captured men were in northwest Korea; others said they had been transported by rail to the northeast.

South Korean Army Headquarters announced its battle casualties for the war included 9643 killed; 39,965 wounded and 28,721 missing. Accidents and illness took the lives of 3000 other South Korean soldiers, the headquarters said.

The South Korean Army suffered its most serious losses in the first two weeks of the war. Since then, with the help of American advisers and the addition of United States equipment, it has been building up steadily. A spokesman said it now totals about 175,000 men, most of whom have seen action.

BIGART—From Page 1

Red Train Being Chased

morning we saw an observation plane soaring overhead and knew that our troops were not far away. About an hour later we saw a tank column moving up the road and it was ours. We ran through a cornfield and hailed a passing truck."

It was Blalock's second attempt at escape. A week ago, while being moved through Pyongyang, the lieutenant leaped from the street into a house through a window. He and Pvt. George Snodgrass of Clinton, Ill., and Corpl. Victor Stevens of Hattiesburg, Miss., hid in a room for several hours after the prisoners had been marched away. Then, thinking themselves secure, they began talking. A search party happened by at about that time and dragged them out.

Corporal Stevens and Private Snodgrass both got back with Lieutenant Blalock today. With them were two others, Corpl. Arlton Craig of Bedford, Va., and Sergt. Auvil Parsons of Clendenin, W. Va.

General Romulo Tells District Audience U. N. Is Beginning to Achieve Real Success

The Washington Post

"PEACE AND FREEDOM"—Carlos P. Romulo, secretary of foreign affairs of the Philippines (second from right), receives the Cardinal Gibbons medal, awarded by the Alumni Association of Catholic University of America, for his "achievement towards peace and freedom." The group (left to right) includes Andrew P. Maloney of New York, national president of the association, the Most Rev. Patrick A. O'Boyle, Archbishop of Washington; Romulo, and the Most Rev. Patrick J. McCormick, auxiliary bishop of Washington and vice president for the clergy of the association

Gen. Carlos P. Romulo declared here last night that the United Nations is beginning to work, is "beginning to achieve the dreams of all those who worked to give it being . . ."

The Philippine statesman hailed as a "turning point in the history of U. N." the 50-to-6 vote by the United Nations Political Committee last Thursday in establishing a program for swift General Assembly action against aggression.

Romulo spoke at the Mayflower Hotel at the national reunion banquet of the Alumni Association of Catholic University. He was awarded the association's second Cardinal Gibbons Medal.

A third of the way through his prepared speech, Romulo discarded it. The main point of his text was that moral rearmament is a greater need than military rearmament.

"I started to say," Romulo remarked, "that in Korea we upheld a moral fight. A few days ago the Political Committee took action which is historic, a turning point."

Refers To New Plan

He referred to the plan under which the 60-nation General Assembly could be convened in 24 hours if the Security Council is blocked by a veto from acting against a threat to peace.

He reviewed Russia's first walkout and wryly commented that, since then, "the walkout has degenerated into a walkathon."

But he said that in the case of Greece, Iran, Palestine and the Berlin blockade, U.N. and United States action averted war.

He dated U.N. strength from the Berlin blockade when, he recalled, Gen. George Marshall served notice that the United States' policy would be to confront acts of aggression.

"From that time on," said Romulo, "in every vote that involves freedom, it is 52 votes against 6 —52 nations serving notice that they, too, are willing to work for peace."

Neither Kaiser Wilhelm nor Hitler, he said, would have dared declare war "knowing that 52 nations are welded together with hoops of steel."

Refers to Christ

"As I look back to the five years, these five troubled years, and now see how the U. N. is beginning to achieve the dreams of all who worked to give it being, I know that the hand of the man of Galilee is in the United Nations," said Romulo.

General Romulo is Secretary of Foreign Affairs of the Philippines and chief of the Philippine Mission to the U. N. His citation for the Gibbons Medal reads:

"Christian Gentleman, Statesman, Councilor, Soldier, Author, World Renowned Leader—Who by his life has labored devotedly by word, pen and sword to serve the cause of Faith and Freedom."

The Most Rev. Patrick J. McCormick, rector of Catholic University, told the dinner that total enrollment for the year is 3963. This, he said, is a drop of 793 students from the first semester last year. The decline in enrollment is "in line with the trend in college and university enrollments throughout the country," he added.

Greetings and the invocation were delivered by the Most Rev. Patrick A. O'Boyle, Archbishop of Washington.

Bells to Ring Out on Tuesday As City Marks U. N. Birthday

Bells throughout the city will ring out Tuesday when Washington joins the rest of the world in celebrating the fifth birthday of the United Nations.

At 12:05 p. m., on the last stroke of the ringing of the Freedom Bell in Berlin, which will be broadcast in this country, a United Nations Day ceremony will begin on the steps of the District Building.

Melvin D. Hildreth, chairman of the U. N. Day Committee for the District, will read a message from Cordell Hull, former Secretary of State.

Prayers will be offered by Dr. Frederick Reissig, Executive Director of the Washington Federation of Churches; the Very Rev. James E. Cowhig, chancellor of the Archdiocese of Washington, and Rabbi Isadore Breslau, president of the Jewish Community Council.

Band, Chorus There

The United States Army Band and the American University Chorus of 60 voices will present music.

At 1 p. m. today on the Georgetown University Radio Forum broadcast over Station WARL, Frank C. Nash, deputy United States representative to the United Nations, will discuss "The United Nations and the Truman San Francisco Address."

Monday, Melvin Fox, executive director, National Citizen's Committee for U. N. Day, will address members of the National Capital Forge, American Public Relations Association, at 12:15 p. m. at the Lee House, 15th and L sts. nw.

Tuesday many Government agencies, Washington schools and civic associations will hold special observances of U. N. Day.

The Federal Security Agency will hold an outdoor rally at 11 a. m. in the C street area between the Main and South buildings. The 679th Air Force band from Andrews Field will participate.

The Agriculture Department has scheduled a ceremony for 11:30 a. m. in the patio of the Administration building, where American Legion Post 35 will present the United Nations flag to the Secretary.

The National Archives and records Service of the General Services Administration will show three films, relating to United Nations activities, at 10:30 a. m., 3 p. m. and 4 p. m. in the theater of the National Archives Building.

The flags of he United States, United Nations and Korea will be presented in a ceremony at Wilson Teachers College at 11:30 a. m.

Woodrow Wilson High School will have a United Nations Day Assembly at 9:10 p. m., with a program by the school's Junior Town Meeting League in which a United Nations flag will be presented to the school.

School to Honor U. N. Aide

Robert I. Biren, of the United Nations Food and Agricultural Administration, is scheduled to speak at a Western High School assembly, while Frederick Oeschner, special assistant to the assistant secretary of state for public affairs, will address members of the National Cathedral School for Girls at an 8.30 a. m. asembly.

"America's Town Meeting of the Air" will originate from the theater at Bolling Air Force Base over the ABC network at 9 p. m., Tuesday. H. V. Kaltenborn, radio commentator, and Abraham H. Feller, director of the United Nation's legal department, will discuss "How Should the United Nations Deal With Further Aggression?" George V. Denny, jr., will moderate.

The League of Women Voters of Prince Georges County will hold a U. N. birthday party Tuesday at 8:30 p. m. in the old gym field house on the University of Maryland campus. Many employes of the embassies in Washington are expected to attend in national costumes.

In Alexandria, Mrs. Mary D. Mack, information officer on the State Department's UNESCO relations staff, will speak at a YWCA luncheon. Vice Admiral John L. McCrea of the Department of Defense, will speak at an open meeting at 8 p. m. in the First Baptist Church, Alexandria.

Special prayers will be offered today in most of the Washington churches, where the United Nations will be, in many cases, the subject of sermons. More than 150,000 copies of the pamphlet "U. N. Day 1950" will be distributed to the congregations.

The Gregory Estates Civic Association will hold a party and dance at their clubrooms at 6902 George Palmer hwy., Gregory Estates, Seat Pleasant, Md., at 8:30 p. m., Tuesday.

Mencken Rests More Comfortably

BALTIMORE, Oct. 21 (AP).—H. L. Mencken's doctor said today the 70-year-old newspaperman, author and critic had spent an "extremely restful and comfortable" 36-hour period.

But his general condition still is "unchanged, critical," said Dr. Philip E. Wagley.

Mencken has been in Johns Hopkins Hospital since October 12, when he suffered a heart attack. His death has been expected momentarily.

WRITERS
WOULD YOU LIKE TO KNOW HOW to do professional creative writing at will? Have you tried writing from the subconscious (as so many of the best writers do)? New class forming. Instruction by publishing writer. For further information call
WASHINGTON SCHOOL OF PROFESSIONAL WRITING
1714 CONN. AVE. HU. 8863

ESTABLISHED 1911
WE BUY AND SELL
New and Used Merchandise
DIAMONDS, WATCHES, JEWELRY, BINOCULARS, FIELD GLASSES, CAMERAS, PROJECTORS, EXPOSURE METERS, MUSICAL INSTRUMENTS
RIFLES, SHOTGUNS, FINE LUGGAGE, TELESCOPES, FUR COATS, PAWN TICKETS, TRANSITS, LEVELS, MICROSCOPES
We Also Specialize in Buying Estate Jewelry
TENDLER'S PAWNBROKERS SALES CO. ME. 9339
913 D STREET N.W.
FREE PARKING

LOSE 10 POUNDS or more!
this quick and easy way
It's exciting to watch extra pounds disappear with SLIM 28-DAY DIET. Each of the 84 tasty, satisfying menus, prepared by a leading dietitian, is carefully balanced for your body needs and diet goal. Calories are limited, yet there's plenty of nourishment for good health and vitality.
And of course no diet is complete without SLIM,* the deliciously different nonfattening milk. Adds an important measure of vitamin-rich energy and nourishment. Thrifty, too.
Send coupon today for your copy of the medically approved SLIM 28-DAY DIET booklet.

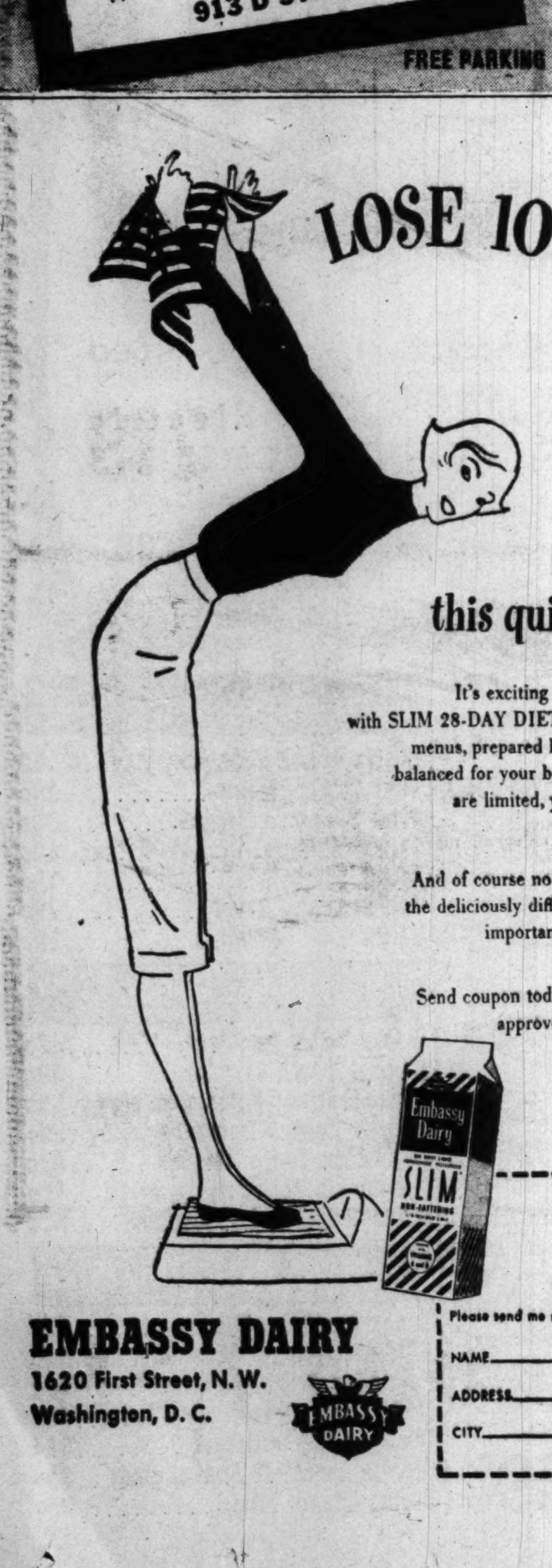

On sale at better stores everywhere. For home delivery Phone DUpont 1441
EMBASSY DAIRY 1620 First St. N.W. Washington, D. C.
Please send me my free copy of the SLIM 28-DAY DIET booklet.
NAME
ADDRESS
CITY ZONE
(P-1)
EMBASSY DAIRY
1620 First Street, N.W.
Washington, D. C.

ROOFS
Bird & Son
Slag Asphalt
Roofs Coated—Tin Roofs Painted
Insulated Brick Siding
Asbestos Siding
OTHER HOME IMPROVEMENTS
Our Trucks to any Part of Maryland or Virginia
Monthly Payment Plan
PHONE OR WRITE FOR FREE ESTIMATES
MARYLAND ROOFING & CONTRACTING CO., Inc.
SLigo 2359 904 ELLSWORTH DRIVE SILVER SPRING, MD. SLigo 4069

PENS REPAIRED
while you wait
Select your new pen from the largest stock of fine pens in Washington
FOUNTAIN PEN HOSPITAL
"It's Smart to Buy Your Pen Where Pens Are Serviced!"
D. J. HUGHES PEN CO.
503 14th St. N.W.
Opposite Willard Hotel

Silver Plating
Here your precious "Heirloom" Silver receives the skilled, patient service it deserves. Priced consistently low.
Open Thurs. Evenings 'til 8:30
REPAIRS ★ BUFFING ★ LACQUERING
D. L. BROMWELL
MAKING HOMES BRIGHTER SINCE 1873
710 12th St. N.W. DI. 5363
Phone District 5363 for bonded pickup and delivery service

OCTOBER 1950
NOW Is The Time To
Convert to Gas Heat
10% Down—30 Months to Pay
Costs as little as $9.01 a Month!
bryant Gas heat is clean, trouble free and dependable — yet costs you less.

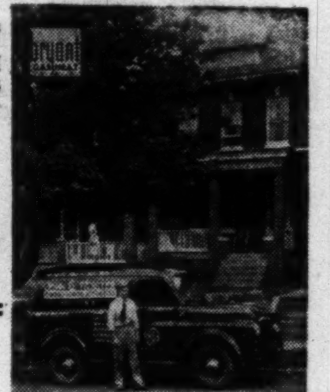

WEBSTER gives you One-Day Installation
38 YEARS' HEATING EXPERIENCE
GAS heats this 6-room house for $50 a year.
FOR FREE SURVEY, CALL ST. 6100
JOHN G. WEBSTER
PLUMBING—HEATING—APPLIANCES
(ESTABLISHED 1912)
627 F St. N.W. (Opposite the Hecht Co. on F St.)

Youngstown Kitchens BY MULLINS
Who wouldn't dream about this wonderful Breakfast Bar and Half-Round Base What-Not!

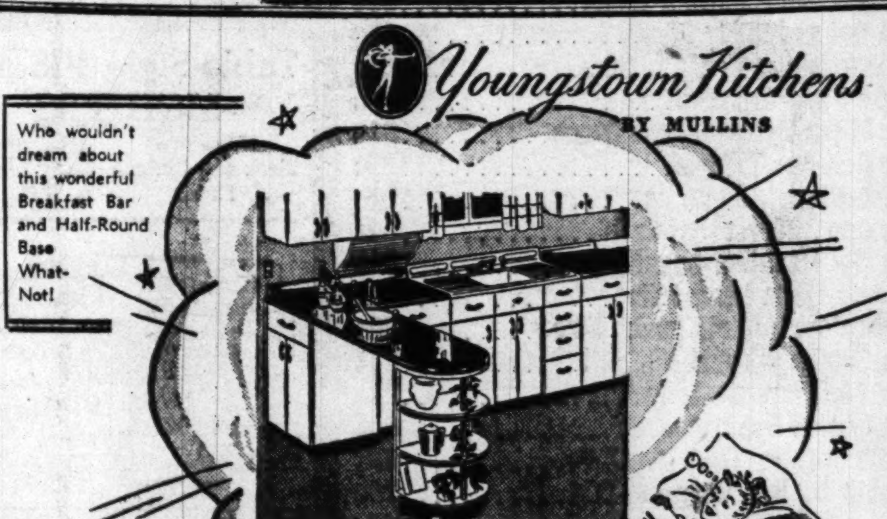

Let John G. Webster Make Your Kitchen Dream Come True!
With these new, convenience-designed YOUNGSTOWN Products!
Youngstown JET-TOWER Dishwasher
The greatest help a housewife ever had! Washes even pots and pans (except those that obviously need scrubbing) sparkling clean in 9 3/4 minutes! Holds a complete service for six.
Two Popular Models:
Electric Sink—Automatic Dishwasher combined with beautiful 48" Cabinet Sink.
Automatic Dishwasher—In beautifully styled 27" cabinet.
Rotary Corner Base Cabinet. Has revolving shelves that put everything within reach.
Come in for a free demonstration. Operating dishwasher and garbage disposer on display in our modern showroom.
Let John G. Webster install these wonderful work-saving products in your home now. We do the complete job—from kitchen design to completed installation. ONE RESPONSIBILITY . . . with highest quality workmanship and economy.
Terms, If Desired
FOR FREE ESTIMATE AND PLAN, Call ST. 6100
JOHN G. WEBSTER
KITCHEN SPECIALISTS
(Established 1912)
627 F St. N.W. Opposite The Hecht Co. on F St.
Licensed Plumbers and Electricians Open Saturdays

2 Halloween Parties Slated

Two giant Halloween parties will be sponsored in Silver Spring this year for the second year by a group of service, fraternal and veterans organizations.

Last year, reported vandalism was reduced by 75 percent over previous years, the sponsors said.

The parties will be held at the Silver Spring Elementary School and the Montgomery Hills Junior High School between 8 and 10 p. m. on October 31.

All school children from the fifth to ninth grades may attend. The only admission required is a signed "Black Cat" pledge card that the youngster will not destroy or deface any property and will respect the rights of others.

The parties will feature, according to Chairman Ralph Lutz, games, contests, refreshments and valuable prizes.

Sponsoring the affairs are the American Legion, B'nai B'rith, Civitans, Kiwanis, Elks, Lions, Moose, Optimists, Rotary, Veterans of Foreign Wars, Exchange Club and Montgomery County Fellowship. Also cooperating will be the Schoolboy Safety Patrol, directed by County Police Corpl. Villiaw DeVries.

Arlandria to Celebrate on Monday

Franklin P. Backus, Alexandria mayor, is to cut the ribbon opening the gateway to Arlandria at the inaugural ceremonies launching the Arlandria anniversary celebration Monday at 10 a. m.

The ceremonies are to be held at the intersection of Mount Vernon ave. and S. Glebe rd. Backus will deliver a speech after which Vice Mayor Albert A. Smoot will preside at the raising of the colors.

After the formal ceremonies, the mayor and his party will make a tour of the 41 Arlandria stores which are sponsoring the third anniversary observance.

During the week of the anniversary celebration, Arlandria merchants are planning beauty, baby and dancing contests, style shows, radio interviews, and clowns and free pony rides for the children.

Beauty-contestant entrants must be sixteen years old or over, while babies may be between the ages of one and five years.

Prize drawings are to be held Thursday, Friday and Saturday nights for such things as television sets, free haircuts, hairdo's and meals.

Seminar for Japanese Jurists

Both American and Japanese jurists and lawyers are to attend a seminar on the administration of justice in the United States to be held at Catholic University Monday and Tuesday.

The Japanese jurists, designated by Gen. Douglas MacArthur to visit America as guests of the Institute of International Education, will include Chief Justice Kotaro Tanaka and two associate justices of the Supreme Court of Japan.

The Catholic University program opens at 10 a. m. Monday with a seminar in St. Thomas More library of the law school in McMahon Hall. Dr. Brendan F. Brown, law school dean, will lead a discussion on the higher law background of American constitutional law.

At 2 p. m., a siminar led by the Rev. Dr. Edmund A. Walsh, S.J., vice president of Georgetown University, and Judge Matthew F. McGuire of the United States District Court, will discuss courts in a democracy. At 8 p. m. Robert L. Stern of the Solicitor's office, Justice Department, will lead a discussion of the United States judicial system, with emphasis on the United States Supreme Court.

On Tuesday the 10 a. m. discussion will center on the administration of Federal courts and will be led by Henry P. Chandler, director of the administrative office of the Supreme Court. At 2 p. m., Peter C. Brown, assistant to the Attorney General, will conduct a discussion on the original jurisdiction of the United States Supreme Court with special reference to diplomatic immunity. A resume seminar will be held at 8 o'clock Tuesday evening.

Schools Group to Meet

The Washington Private Schools Association will meet Wednesday at 2:30 p. m. at the National Institute of Commerce and Technology, 1332 New York ave. nw. Speakers will include Boise L. Bristor, statistician of the District public schools; Stanley Posner, National Federation of Private Schools Association, and G. M. Heiss, chief of the vocational rehabilitation and education division, Washington regional office, Veterans' Administration.

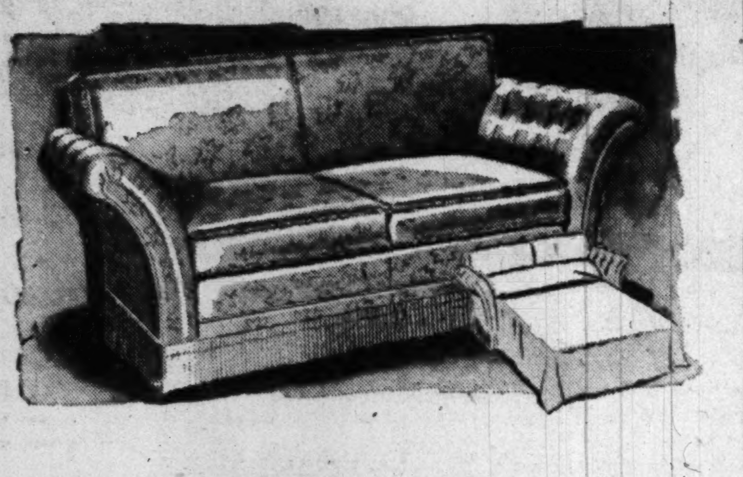

Chesapeake Regency Sleep Sofa

Styled by Chesapeake in beautiful decorator fabrics to give you a fine sofa. Opens out from wall to full length bed complete with a genuine innerspring mattress.

$219

Sweet Dreams—

Julius Lansburgh "dreams up" the most tempting ways for really comfortable sleep . . . then makes them all come true at wonderfully low prices! The big bedding parade is on, and JL presents a superb selection of the finest quality, name brand bedding. Shown is just a glimpse of this big display of mattresses, springs, dual purpose bedding, guest beds, headboards and all kinds of beds! If you want to save—come to JL tomorrow!

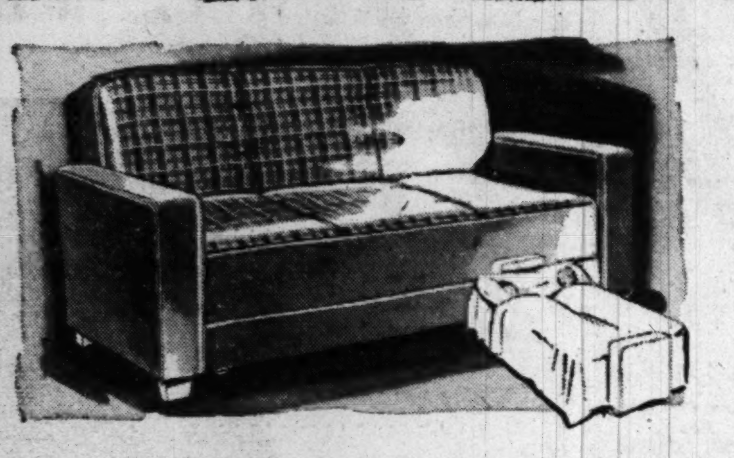

Simmons Plaid Tapestry Sofa Bed

Stunning sofa bed by Simmons for a comfortable living room sofa . . . plus an extra bedroom! Has fine tapestry cover with plaid seat and back, solid-color front. Opens to a bed.

$79.88

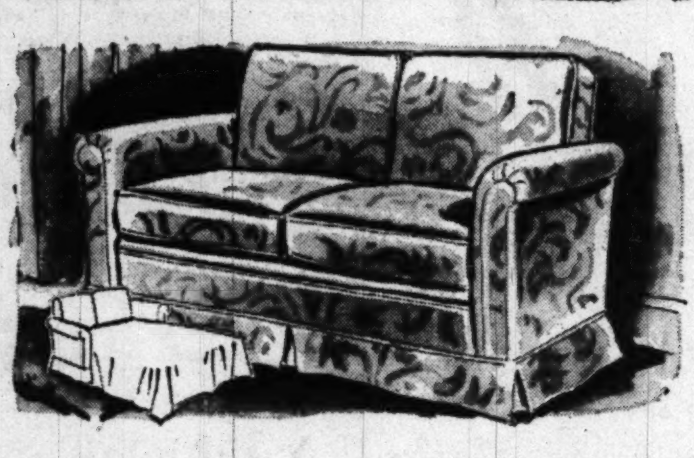

Twin Cushion Love Seat Sofa Bed

It's beautifully designed, space-saving sofa . . . it's a full length bed for two! Upholstered in prized decorator fabrics in rich colors . . has deep spring comfort . . . bed folds out from wall.

$98.88

Convenient Terms Arranged

5 Floors of Quality Furniture

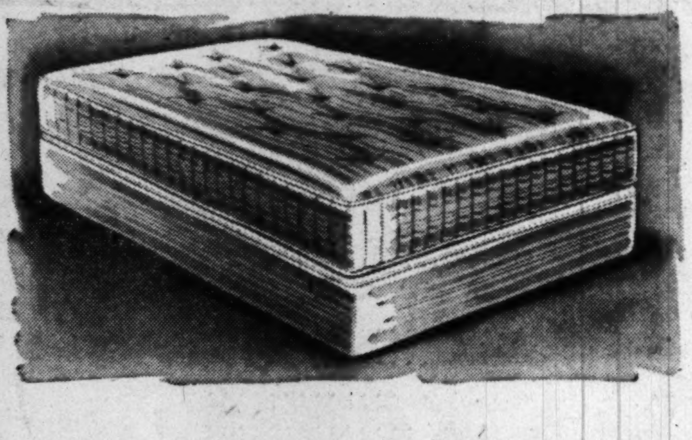

Simmons 'Independence' Mattress

Super de luxe mattress by Simmons packed with "soft cushion" steel coils and layers of cotton felt. Covered in fine quality ticking.
Box Spring to match $38.88

$38.88

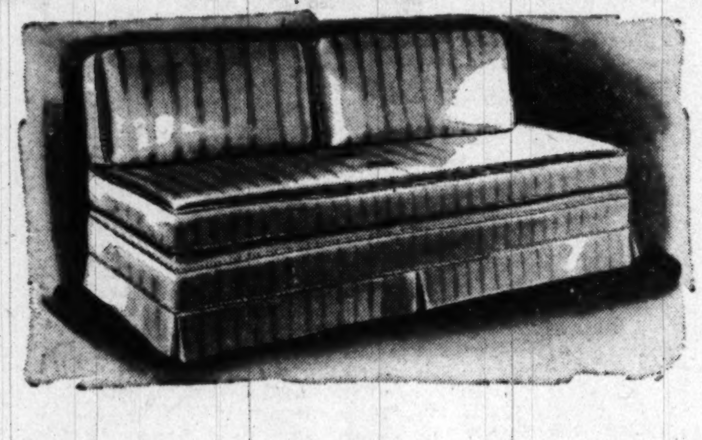

Famous Make Tapestry Studio

A luxurious innerspring studio couch tailored in expensive decorator fabrics in a choice of youthful colors. Has 2-tone corded welting. It's a smart sofa . . . Presto, it's a bed for 2.

$64.88

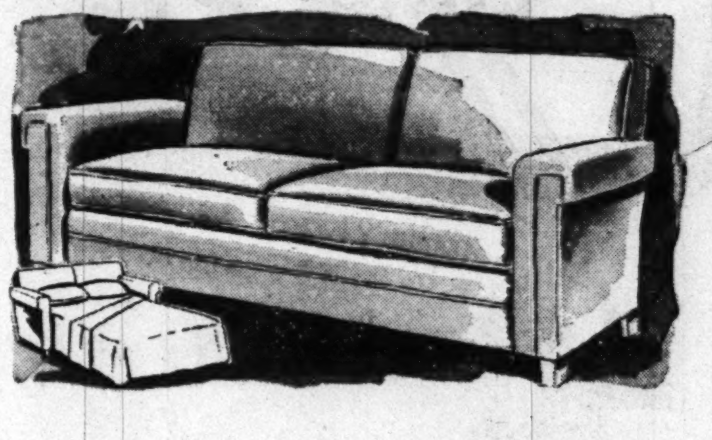

Simmons Innerspring Hide-A-Bed

Always a standout! Hide-A-Bed is superbly designed as your living room sofa . . . then when you need it—out comes the double bed on counter balanced mechanism with spring mattress.

$219

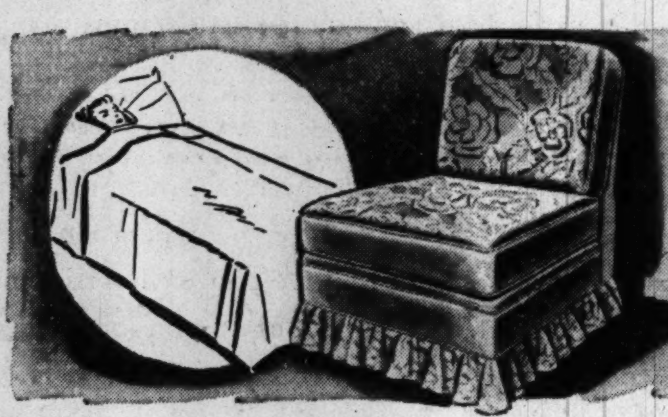

Eclipse Innerspring Chair Bed

A handsome, decorator styled lounge chair for your living room that opens to a full length single bed. Has full innerspring comfort and is smartly tailored in tapestry. Choice of colors.

$44.88

Innerspring Hollywood Bed

Now! Get luxurious comfort, that smart modern look, do it on a budget with this de luxe Hollywood bed. Get box spring on legs plus innerspring mattress packed with steel coils. In 2 ft. 9 inch width.

$59.88

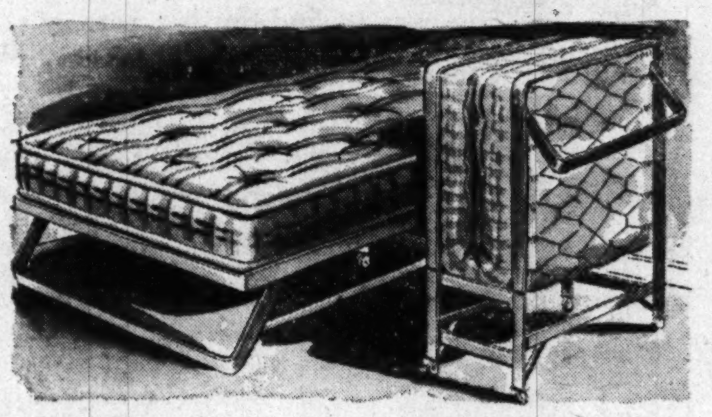

Fold-Away Bed & Spring Mattress

Ideal for guests . . . luxurious sleeping for anybody! It's a sturdy all-metal bed complete with genuine innerspring mattress. Sets up in seconds, rolls on casters, stores in a closet.

$28.88

Julius Lansburgh Furniture Co. 909 F St.

OPEN THURSDAY NIGHTS UNTIL 9

"as good as..."

isn't good enough for you—or for us!

If you knew the answer to one question . . . you'd have no problem when you consider buying a car.

The question is, of course, which car at your price gives you the most for your money?

The one true way to find out is a part by part analysis of the cars that interest you.

You would find it very revealing to watch Chrysler Corporation engineers and production men make such an analysis. It is part of their job every year to take all makes of cars apart—strip them down part by part for careful study.

These men examine the way each part is made, how it functions, and how it compares in design and quality to the most advanced engineering and manufacturing practices.

What would impress you is the fact that over and over again, Chrysler Corporation engineers and production men reject the idea of compromise of quality, reject the cutting of corners in workmanship.

"As good as" . . . isn't good enough for them.

Once you learn from experience how well Chrysler-built cars are made, you'll understand why we keep on designing to exceed the industry's going standards.

We invite you to take a good look at what's behind the best liked Plymouth, Dodge, DeSoto and Chrysler cars in history. When you see and drive these cars . . . and talk to your friends who own them . . . you will find dollar's worth that stands alone today.

Dollar's worth that means more than you get when you buy the car that's known for one thing alone —an engine—a transmission—or something else!

Dollar's worth that comes from the sum of superior working parts! Whole car value in greater durability, greater comfort, convenience! Whole car value in performance and all the satisfactions that only the car which is good and sound all the way through can give.

There's an able dealer near you—carefully selected for his integrity, his experience, his reputation for fair dealing, and his ability to serve you well. His name is listed at the right. You can count on him for the best in service and square dealing. Look him up. Come in. He'll be glad to see you—glad to answer your questions —glad to demonstrate and prove . . . part by part . . . what customer satisfaction Chrysler Corporation cars are designed to give.

CHRYSLER CORPORATION

COME SEE THE MOST WANTED CARS IN

PLYMOUTH

DODGE

DeSOTO

CHRYSLER

CHRYSLER CORPORATION'S HISTORY

THESE OUTSTANDING DEALERS WILL WELCOME YOUR CALL

Dodge-Plymouth

DISTRICT OF COLUMBIA

BEAL MOTOR CO.
1401 Rhode Island Avenue, N. E.
Washington

FRANCIS & PARSONS
Nichols Avenue & V Street, S. E.
Washington

HALEY'S, INC.
First & M Sts., S. E.
Washington

KAPLAN & CRAWFORD
2329 Champlain St., Northwest
Washington 9

LEO ROCCA, INC.
4301 Connecticut Ave., N. W.
Washington 8

THE TREW MOTOR CO.
1526 14th St., N. W.
Washington

TORREY MOTOR CO.
1137 19th Street, N. W.
Washington 6

MARYLAND

DIVVER MOTOR CO.
7730 Georgetown Road
Bethesda

BANNING-SHEEHY MOTORS
5800 Baltimore Ave.
Hyattsville

MITCHELL MOTOR COMPANY
Main Street
LaPlata

LAUREL MOTOR CO.
Wash. Blvd. & Bowie Rd.
Laurel

NORTH END MOTOR CO.
Leonardtown

REED BROTHERS
600 E. Montg. Ave.
Rockville

SUBURBAN MOTORS, INC.
925-927 Pershing Drive
Silver Spring

MORELAND MOTOR CO.
Waldorf

VIRGINIA

BEESON MOTORS
200 S. Fairfax
Alexandria

WILLS, INC.
Columbia Pike & Little River Turnpike
Annandale

KIRBY'S SALES & SERVICE, INC.
3237 Wilson Blvd.
Arlington

O. R. WEAVER MOTORS
600 N. Main St.,
Culpeper

FALLS CHURCH MOTORS
554 N. Washington St.
Falls Church

DOWNING MOTOR CO.
Royal Ave. & 8th St.
Front Royal

J. M. CLIFT'S GARAGE
King George

PAGE VALLEY MOTORS, INC.
West Main St.
Luray

BEATTY'S GARAGE
Main St.
Purcellville

MONCURE MOTOR CO.
Quantico

STRASBURG MOTOR COMPANY
N. Massanutten St.
Strasburg

ARRINGTON MOTOR SALES
Alexandria Pike
Warrenton

PINE MOTOR CO., INC.
Braddock & Cecil Sts.
Winchester

WEST VIRGINIA

KIMBLE MOTOR SALES
Franklin

RIDDER MOTORS, INC.
S. Davis St.
Keyser

MOOREFIELD MOTORS
Moorefield

GRANT MOTOR CO.
22 North Main Street
Petersburg

RANNELLS MOTOR CO.
Romney

De Soto-Plymouth

DISTRICT OF COLUMBIA

DUKE & COOKSEY
1636 Bladensburg Rd. N. E.
Washington, D. C.

MASON MOTOR CO., INC.
34th & Benning Rd. N. E.
Washington, D. C.

PEAKE MOTOR CO.
4503-9 Wisconsin Ave. N. W.
Washington, D. C.

PYLES MOTOR CO., INC.
3600 Branch Ave.
Silver Hill
Washington 20, D. C.

RICKARD & DAVIS
628 Pennsylvania S. E.
Washington, D. C.

L. P. STEUART, INC.
1440 P St. N. W.
Washington 5, D. C.

VINCENT MOTOR CO.
5013 Georgia Ave. N. W.
Washington, D. C.

MARYLAND

BETHESDA MOTORS, INC.
4702-4 Miller Ave.
Bethesda

KIRBY MOTOR COMPANY, INC.
Three Notch Road, P. O. Cedar Point, Md.
Lexington Park

SELLERS SALES & SERVICE
6228 Baltimore Ave.
Riverdale

MARLAND MOTORS, INC.
219 E. Montgomery
Rockville

CALVERT MOTORS, INC.
1141 East-West Hwy.
Silver Spring

SCHWIEN'S GARAGE
P. O. Brandywine
Townshend

KEARNEY MOTOR COMPANY
Upper Marlboro

VIRGINIA

POLK MOTOR CO., INC.
1646 King St.
Alexandria

JOYCE MOTORS
2700 Wilson Blvd.
Arlington

SHAFFER'S GARAGE
114 Cameron Street
Culpeper

DAHLGREN SERVICE CENTER
Route 206
Dahlgren

FALLS CHURCH GARAGE, INC.
Lee Highway & Hillwood
Falls Church

HAGA MOTOR CO.
Main St.
Front Royal

BEATTY BROS.
Main Street
Marshall

FITZWATER'S GARAGE
Nokesville

HEATWOLE MOTOR CO.
316 N. Braddock St.
Winchester

WEST VIRGINIA

PETERSBURG MOTOR CO.
Main St.
Petersburg

Chrysler-Plymouth

DISTRICT OF COLUMBIA

ANACOSTIA MOTOR COMPANY, INC.
1708 Good Hope Road, S. E.
Washington

H. B. LEARY, JR., & BROS., INC.
1620 You St. N. W.
Washington

RANDALL MOTORS, INC.
1150 17th St. N. W.
Washington

ROYAL MOTORS, INC.
4100 Georgia Ave. N. W.
Washington

SKINKER MOTOR CO., INC.
1216-28 Twentieth St. N. W.
Washington

TOM'S AUTO SERVICE, INC.
637 N Street N. W.
Washington

WHEELER, INC.
4800 Wisconsin Ave. N. W.
Washington

MARYLAND

MERSON & THOMPSON
4721 Hampden Lane
Bethesda

JERMAN BROTHERS
3901 Rhode Island Ave.
Brentwood

FASANKO MOTOR SALES
7125 Baltimore Avenue
College Park

INDIAN HEAD MOTORS
Strauss & Indian Head Avenue
Indian Head

NICHOLS & KAY MOTOR CO., INC.
U. S. Route No. 1
Laurel

McNEY MOTOR COMPANY, INC.
Fenwick Street
Leonardtown

SHIPLEY MOTOR SALES, INC.
405 E. Montgomery Avenue
Rockville

SID WELLBORN MOTORS, INC.
1100 East-West Hwy.
Silver Spring

VIRGINIA

MT. VERNON MOTORS
1930-38 Diagonal Road
Alexandria

AL'S MOTORS, INC.
3910 Wilson Boulevard
Arlington

BAUSERMAN'S SERVICE, INC.
Columbia Pike and Glebe Road
Arlington

CLARKE COUNTY MOTOR CO.
West Main & Buckmarsh Street
Berryville

SPICER MOTOR CO.
Calverton

WARD MOTOR CO.
U. S. Route No. 11
Edinburg

FRAZIER-CLARK MOTOR CO.
626 S. Washington
Falls Church

RUSSELL BROTHERS, INC.
U. S. Highway 522
Flint Hill

PARKER MOTORS
Route No. 7
Leesburg

LILLARD'S AUTO SALES
Madison

WAYLAND MOTOR COMPANY
218 Center Street
Manassas

MIDDLEBURG GARAGE, INC.
Washington Street
Middleburg

CHAPMAN MOTOR CO.
330 W. Boscawen St.
Winchester

WOODSTOCK GARAGE, INC.
N. Main Street
Woodstock

WEST VIRGINIA

POWERS AUTO SALES
South Main Street
Moorefield

Dynamic
One of America's Leading RCA Victor Dealers
BE SURE!
Get this direct Factory-To-You
RCA VICTOR
TELEVISION SERVICE CONTRACT
RCA VICTOR FACTORY-TO-YOU SERVICE GIVES YOU:
Replacement of all tubes or other parts that wear out or become unserviceable through normal use. THIS INCLUDES THE PICTURE TUBE . . . the heart of your television receiver.
Repair and adjustment of your television receiver to maintain the sharp, steady pictures and crisp sound that characterize RCA VICTOR EYE-WITNESS reception.
Repair and adjustment of your television antenna and its accessories when made necessary by normal wear.
Installation of genuine RCA VICTOR factory parts and tubes, equal to or better than the original parts when replacements are necessary.
Prompt attention to service needs. Special efforts made to meet subscriber requests of an urgent nature.
See Dynamic's Full Line of RCA Victor TV Sets—
65 WEEKS TO PAY
CUSTOMER'S RECEIPT
RCA VICTOR FACTORY SERVICE CONTRACT
REQUEST FOR TELEVISION INSTALLATION TO:
RCA SERVICE COMPANY, INC.
A RADIO CORPORATION OF AMERICA SUBSIDIARY · CAMDEN, N. J.
RCA VICTOR FACTORY SERVICE CONTRACT
Dynamic gives you this receipt on delivery
BUY your RCA Victor television set at Dynamic . . . get an RCA Victor service contract . . . enjoy perfect day-after-day reception. That's all you have to do. Because, when you buy your RCA Victor at Dynamic Stores you know that you get RCA Victor direct factory-to-you service! From video tube to volume control, right down to the last little coil and wire, your TV installation and service worries are gone! That's your extra dividend when you go Dynamic and RCA all the way. If you haven't already done so come in and see the new RCA Victor "Million Proof" television at your Dynamic store in Washington, D. C. Shop comfortably, confidently . . . and get the high quality, the low prices and the famous guarantee of lasting satisfaction that have helped make Dynamic one of the greatest television and appliance chains in America.
15 GREAT STORES: Washington, D.C.-New York-New Jersey-Connecticut
Dynamic STORES
1300 G STREET N.W.
Corner 13th Street · Tel. STerling 0250
the finest in television, appliances, radios, pianos, musical instruments, records, sheet music

ELECTIONS—From Pg. 1

Rep. Douglas Trails In Polls, Betting

Grath, Secretary of Labor Maurice Tobin, Secretary of Agriculture Charles Brannan, Secretary of Interior Oscar Chapman, Senator Clinton Anderson of New Mexico, and W. Averell Harriman, Special Assistant to the President on Foreign Affairs.

"Ace in Hole" to Come

Helen is as enthusiastic about these "leading men" as she used to be when, as a rising young actress, she played opposite John Drew in "Trelawney of the Wells."

There is still another orator coming out from Washington, and some people in the Douglas camp think he may be even more effective than any of the others. He is F. Joseph (Jiggs) Donohue, Washington lawyer and former Air Force intelligence officer, who, as a special Government prosecutor, handled the case against Harry Bridges, CIO Longshoremen's leader.

In a trial here in San Francisco in April, Bridges was convicted on charges of perjury and conspiracy to defraud. The allegation was that, in taking out his citizenship papers in 1945, he lied when he said he had never been a member of the Communist Party.

Donohue gained a good deal of prestige in the trial. The Douglas camp is counting on him as a man who knows something about the workings of the Communist Party to offset the job that Nixon has been doing on Helen for her "radical philosophy." Plans have been made to put him on television and have him tour the State in the remaining days of the campaign.

"Jiggs" has promised to argue that Helen, in her support of the Administration and in her efforts to help the underprivileged, is a far more effective foe of communism than Nixon has been as a member of the House Un-American Activities Committee.

Odds 2 to 1 For Nixon

The latest poll of the San Francisco News showed Nixon with 39 percent of the vote, Mrs. Douglas with 27 percent, and 34 percent undecided.

The betting odds, as quoted by Corbett's, Inc., 56-year-old San Francisco commission house, are 2 to 1 on Nixon to defeat Mrs. Douglas.

Harvey Hancock, who used to handle air travel for Wendell Willkie in 1940 and who now runs Nixon headquarters here, said he didn't think the 2-to-1 odds against Mrs. Douglas were justified. He said they ought to be something like 10 to 8.

Hancock pointed out all surveys showed there still was a huge number of undecided or on-the-fence voters. He reminded the reporter, too, that the CIO had given Mrs. Douglas a 100 percent rating.

Representative Nixon helped write the Taft-Hartley law, which Mrs. Douglas of course would repeal.

The AFL also is backing Mrs. Douglas. Nevertheless, the Nixon people claim she will lose some labor votes because of her stand on the Communist issue.

Some Democrats Oppose Her

In the closing days of the last session of Congress, Mrs. Douglas went down the line with the Administration and voted to uphold President Truman's veto of the McCarran-Wood Communist control bill. Her reasons were the same as Mr. Truman's—that the measure was born of hysteria and threatened to endanger the Bill of Rights.

Many persons in both parties admire Helen for her courage.

At the same time, there are some leading Democrats who feel so strongly about the matter that they have formed the "California Democrats for Nixon." The chairman is George Creel, World War I public information chief and well-known author, who says:

"California's senatorial election has national significance, for it involves an issue that goes to the very heart of national security. As the key figure in the Un-American Activities Committee, and the man chiefly responsible for the unmasking of Alger Hiss, Richard Nixon stands before the country as the leader of the drive to rid Government departments of Communists, 'fellow travelers,' and fatuous liberals, and to establish safeguards against the Soviet Union's Fifth Column."

Nixon Denies 'McCarthyism'

Representative Nixon, though offering himself as an all-out foe of Communists, goes out of his way to deny Mrs. Douglas' inference that he is an opstle of "McCarthyism." He says he had nothing to do with the investigation of the State Department that grew out of the charges of Senator Joseph McCarthy (R., Wisc.). He says that he was in favor of a nonpolitical commission investigating those charges.

Mrs. Douglas expects to get the bulk of the Negro vote in California. In the last few days, Representative William L. Dawson, Negro lawmaker who represents a Chicago district, and Dr. Mary McLeod Bethune, Negro educator of Washington, have been out here helping her to get it.

However, the Los Angeles Sentinel, the West Coast's largest Negro newspaper, has come out for Nixon after supporting Mrs. Douglas in the primary. It has condemned her for her "weak-kneed stand on the issue of communism.

To sum up, Nixon is conceded to have had an edge on Mrs. Douglas up until now. The race will be decided by voters still on the fence, believed by both sides to be a third or so of the whole.

Odds Heavy Against Jimmy

The other race of national interest—James Roosevelt's effort to unseat Gov. Earl Warren—is much more uneven. Corbett's, Inc., is laying 5 to 1 that Roosevelt will be beaten.

"Jimmy" might get some comfort out of the fact that the odds against him are only half what they were against Mr. Truman in '48.

But it should be mentioned that some Democrats out here won't be sorry if he loses, remembering that at one stage in '48 he was an Eisenhower-for-President man.

Red Cross Issues GI Gift Reminder

The American Red Cross yesterday reminded service families that November 15 has been set by the Post Office Department as the mailing deadline for Yuletide parcels addressed abroad. Packages mailed after that date may not reach their overseas destination for Christmas delivery.

The Red Cross has already shipped overseas 23,500 Christmas stockings for hospitalized servicemen. Each stocking contains eight items.

Train Hits Truck; 3 Die

RIO DE JANEIRO, Brazil, Oct. (U.P.).—Three crewmen died today in the wreckage of a freight train engulfed by fire when it rammed a loaded gasoline tank truck at a grade crossing. The driver of the truck and two of the train's crew survived.

Anti-Vivisection Meeting

The regular monthly meetng of the Anti-Vivisection Society of the District of Columbia will be held in the Jackson Room of the Willard Hotel at 8 p. m. Monday.

Army Will Offer Practical Nursing Course for Men

The Army Medical Center here is opening up its practical nursing course to enlisted men, and, coincidentally or otherwise, is renaming it the medical technician procedure course.

Formal opening of the coed course will be October 23, it was announced yesterday.

Purpose of the course is to train qualified members of the Women's Army Corps—and now enlisted men—in subprofessional nursing duties. Graduates will be assigned to duties in military hospitals throughout the country.

The 48-week course will be directed by Capt. Isabelle A. C. Mason, of the Army Nurses Corps.

FOR AUTHORIZED
Nash
SALES and SERVICE
And Select Used Cars
SEE WASHINGTON'S
Largest NASH Dealer
Capital Garage
1320 New York Ave. N.W.
STerling 9100

BASTIAN—From Page 1

Bastian to Succeed Bailey As U. S. District Court Judge

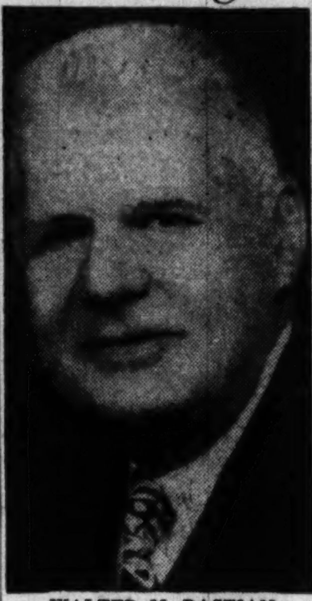

WALTER M. BASTIAN
. . . *judicial appointee*

of 1913, were Bolitha J. Laws, chief judge of the District Court which Bastian joins, and David A. Pine, also a judge on the 15-man bench. Another was Bruce Baird, president of the National Savings and Trust Co. of which Bastian is a director.

Bastian's late father was for some years a printer at The Washington Post.

After graduation from Georgetown, Bastian worked for two years as a secretary to the late District Court Judge Frederick L. Siddons. In subsequent years of private practice, Bastian has been a familiar figure in District Court.

During World War I he served as a first lieutentn in the Chemical Warfare Service.

Mr. and Mrs. Bastian live at 2015 Plymouth st. nw. with one son, David Charles. A second son, Walter, jr., is now with his parents on vacation from the University of El Salvador where he is a visiting professor of English under a State Department grant-in-aid. Mrs. Bastian, jr. and their son, Walter 3d, also are now at the Bastian's home.

Active in church and civic affairs, Bastian is a member and trustee of Hamline Methodist Church and president of the Methodist Home for Children. He is president of National University's board of trustees; a former member of the District Board of Draft Appeals; trustee of the YMCA; a director of the Eastern Building and Loan Association and the First Federal Savings and Loan Association as well as of National Savings and Trust and an officer in the Columbia Historical Society.

As counsel for the National Capital Sesquicentennial Commission, Bastian ruled that the Freedom Fair could not be legally held under the Sesqui's charter and the Justice Department agreed with him, thus killing the Fair.

Bastian has long been prominent in District and American Bar Association activities. He served as treasurer of the District group for several years and was named president in 1936. He also was treasurer of the ABA and last month at the national convention here he was named a member of the Board of Governors.

Masons to Consolidate Classes for 15th Degree

Following conferral of the fourth and fourteenth degrees of the Ancient and Accepted Scottish Rite of Freemasonry on a short class at 7 p. m. Monday in the Temple, 2800 16th st. nw., the class will be consolidated with the regular fall class when the fifteenth degree is conferred Tuesday night.

Evan Jones, newly appointed director of work, will be in charge of both groups. Jones was named to the post following the death of Dr. John C. Palmer on September 17. No successor has been named for Dr. Palmer as chaplain of the four bodies of the Rite.

Gladiolus Society To Meet Here Friday

The monthly meeting of the National Gladiolus Society will be held Friday in Room 43 of the National Museum.

Speaker will be Dr. W. D. McClellan of the Bureau of Plant Industry, Department of Agriculture, who will talk on fertilizers and the nutritional requirements of gladioli. Slides will be shown.

Civil Defense Talk Set Monday

Civilian defense in Washington and the District's parole system are among the topics of speakers at citizens' meetings this week.

Inspector John E. Fondahl, acting director of civil defense for the District, will speak at the Georgetown Citizens Association meeting Monday at 8 p. m., St. John's Parish Hall, Potomac and O sts. nw.

Leo A. Rover, former U. S. attorney for the District, will speak on "The Parole System of the District" at the first meeting this fall of the D. C. Society of Natives, Monday at 8 a. m., Mayflower Hotel.

Meetings this week:

MONDAY

Mid-City Citizens Association, 8 p. m., Thomson School, 12th and L sts. nw. Election of officers. Executive committee meeting at 7:30 p. m.

Oldest Inhabitants, Inc., 8 p. m., Odd Fellows Hall, 9th and T st. nw. Business Synposium.

D. C. Federation of Women's Clubs, 11 a. m., Hamilton Hotel.

North Capitol Citizens Association, 8 p. m., Lutheran Church of Atonement, N. Capitol st. and Rhode Island ave. Nomination of officers.

Shipley Terrace Citizens Association, 8 p. m., Stanton School.

Georgetown Citizens Association, 8 p. m., St. John's Parish Hall, Potomac and O sts. nw. Insp. Fondable to speak.

Society of Nature, 8 p. m., Mayflower Hotel. Leo Rover to speak on parole system.

TUESDAY

Evans Parkway-Cameron Heights Citizens Association, 8 p. m., Glen Haven Elementary School, Bladensburg rd. and Inwood ave. Halloween party plans.

Civic Betterment Civic Association, 8 p. m., Nalle School, 50th st. and Bass pl. se.

Deanwood Civic Association, 8 p. m., Carver School, auditorium.

Hampshire Heights Citizens Association, 8 p. m., Barnard School.

WEDNESDAY

Oakview Citizens Association, 8 p. m., Hillandale Fire House, Hillandale, Md. Installation of officers.

Burroughs Citizens Association, 8 p. m., Taft Junior High School, 18th and Perry sts. ne.

Citizens Association of River Terrace, 8 p. m., River Terrace Church, 7422 Georgia ave. nw.

Sixteenth Street Highlands Citizens Association, 8 p. m., Brightwood School, Nicholson st. between 13th and 14th sts. nw.

FRIDAY

Columbia Historical Society, Inc., 8:15 p. m., Mayflower Hotel. Col. F. P. Todd will read "The Militia and Volunteers of the District of Columbia," 1783-1820."

Duff Forces Lose Air of Confidence

POLITICS—From Pg. 1

of the Republican Party in this State, in a primary long to be remembered.

More than that, they are up against a solid historical statistic: only once in this century (1934, Roosevelt's peak year), has a Democratic ticket carried this State in an off-year. But Republican Philadelphia went Democratic in an off-year, 1949, and Democrats insist it can happen state-wide. What gives the Democrats their whisper of a hope are three facts, looming larger every day:

1. In hs clean break with "Grundyism," Duff cut himself off from one of the main sources of Republican strength in this State and made bitter enemies of many of the Old Guard leaders. One county leader still flaunts the placard of Jay Cooke, defeated Grundy candidate for governor, on his desk and says: "I'll be damned if I'll take it off."

2. For a running mate to succeed him as governor, Duff picked Superior Court Judge John S. Fine, Republican boss of Luzerne County for more than 20 years. Fine has since become Duff's Achilles' heel, vulnerable to a running Democratic attack on the governor's "machine" allies. A lieutenant of Fine was indicted by a Federal grand jury at Scranton the other day for allegedly padding the accounts of GI schools for private profit.

3. The favorable turn in the Korean war has definitely helped the Democratic slate, none can assay how much. In the early stages of the war, Duff charged we were "unprepared" to meet the challenge. Democrats now taunt him for playing politics with the Korean war "while we were losing."

ecord Turnout Needed

Given these and other breaks, the Democrats concede they can't win unless they get a record off-year turnout of voters on November 7. Republicans outnumber Democrats in registrations in this State by nearly a million. But cross-overs are common in prosperous years. The Democrats insist they can win if more than 65 percent of the voters cast their ballots.

To encourage a large turnout, Myers and Dilworth are talking themselves hoarse in an average of eight speeches a day. Myers, despite a bad case of laryngitis, keeps scheduled engagements from the rear platform of a multicolored, de luxe trailer. Dilworth talks from atop a station wagon spitting fire and brimstone charges of Republican "corruption."

Public interest in the campaign has been something less than incandescent. During the height of the Phillies pennant race the candidates sometimes had only the members of their own caravan for an audience. The crowds still are unimpressive.

Duff speaks less frequently and to larger audiences, with state employes usually turning out in force.

"Pennsylvania Week" offered him a rare opportunity. Duff, accompanied by movie and radio stars, Miss Pennsylvania of 1950, and State officials, rode around the State on an 11-car special train advertising Pennsylvania's glories.

Only once during the tour did he depart from the "nonpartisan" billing. He left the train at Bethlehem to blast the Truman Administration before a nonpolitical gathering. Democrats promptly accused him of "exploiting" Pennsylvania Week, said Dilworth: "He's the same man who said the Truman-MacArthur meeting was political."

The Democrats in turn are exploiting the Republican primary split for all it is worth.

Recordings of speeches made during the primary by Representative John C. Kunkel, unsuccessful Grundy candidate for the Senate, and former Republican Governor Arthur ames are broadcasting to street crowds daily by Democratic sound trucks.

"If you don't believe what we are saying about the Republican candidates listen to what they say about themselves," says a Democratic voice.

Then Kunkel's transcribed voice comes on.

Says Kunkel's echo from the primary:

"I charge Governor Duff with having made the most brazen political deal in Pennsylvania history—a bargain to hand control of the State government to political corruptionists in return for their financial support and their controlled votes . . .

"His handpicked candidate for the governorship is, and has been for years, that abomination of public life, a political judge, who in flagrant defiance of ethics and decency has been the boss of Luzerne County, which has the most corrupt political machine to be found in Pennsylvania."

Coming from Grundy Republicans, Duff supporters say that was a case of the pot calling the kettle black. They say Duff picked Fine as a friend he felt sure would carry forward his own advanced programs for purifying polluted rivers, building highways, improving mental institutions and increasing State aid to schools.

Democrats contend, however, that in breaking with Grundy, Duff as a practical matter had to turn to strong local political bosses for support, and that Fine's choice for Governor was the upshot.

They charge the Philadelphia city organizations of Sheriff Austin Meehan and Philadelphia County Commissioner Morton Witkin, plus John J. McClure's powerful Delaware County machine and Fine's own Luzerne County organization furnished the mainstay of Duff support in the primaries.

Dilworth recently demaded a Federal grand jury investigation of Witkin, for alleged tie-ins with criminal syndicates. Witkin retorted that Dilworth is "crazy as a bedbug, and that's insulting the bug."

State CIO and AFL organization are solidly supporting Myers and Dilworth. Even John L. Lewis' all-but-forgotten Labor's Non-Partisan League recently became active for the Senator. The league urged all UMW members in this coal-mining State "regardless of party affiliation" to support Myers.

Recently, GOP campaign headquarters in Harrisburg was alive with rumors that labor's concentrated drive in Ohio against Taft will be shifted at least in part to Pennsylvania, against Duff and Fine. To date, however, labor activity here has been largely local.

Ukrainian Commander Reported Killed by Reds

FRANKFURT, Germany, Oct. 21 (AP).—Ukrainian sources today reported that Lieut. Gen. Taras Tschuprynka, commander of the Ukrainian underground army resisting communism, has been killed by the Russians in battle.

The report was circulated by the Ukrainian monthly newspaper. It said the news came from the Ukrainian resistance army

READ
"Look Younger, Live Longer"
In October Issue of
"READERS DIGEST"
BREWER'S YEAST .... can $1.25
BLACK STRAP MOLASSES .... qt. .65
SKIM MILK POWDER .... lb. .39
WHEAT GERM, SOL-O-WHEAT .... .59
YOGURT served at our counter .... .25
"Look Younger, Live Longer"
by Gaylord Hauser
357 page handbook on natural eating and living $3.00
(You may also borrow it from us)
VITA FOOD STORE
819 11th St. N.W. RE. 1212

Hurry . . . it's Kent's Anniversary!
18-IN. DOLL AND DOLL-SITTER
Pretty Doll is Completely Unbreakable!
18-IN. DOLL AND DOLL-SITTER
Natural-Looking! Has Crying Voice!
18-IN. DOLL AND DOLL-SITTER
Fully Dressed! Has Dish Set, too!
Complete with Miniature Plastic Food Set!
IT'S UNBREAKABLE!
If Bought Separately Would Cost $13.95!
$7.95
50¢ DOWN! 50¢ A WEEK!

DOLL
18 inches Tall
New Vinyl Head
Has Crying Voice
Fully Dressed with Overalls, Polo Shirt, Beret, Shoes, Socks
Completely Unbreakable
Baby Skin Arms & Legs
DOLL SITTER
12 inches Wide, 9 inches High. All Wood Top & Bottom. Wood swivel chair in center with strap to hold doll. 4 Swivel casters. It can roll, turn, go up and down. Beautifully decal decorated.
Kent's
JEWELERS
7th & G STS. N.W.

Buy at REDUCED PRICES in Kitt's
28th Anniversary
PIANO SALE

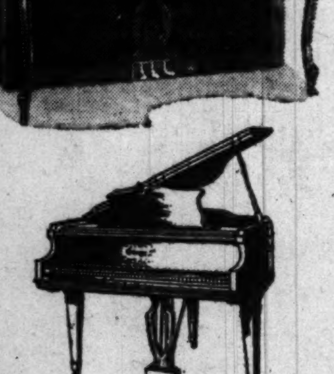

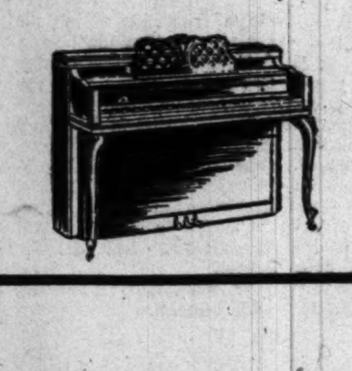

You'll find real savings on pianos here at Kitt's in our big Anniversary Sale. Many pianos have been marked down for this event . . . instruments of well-known makes, all sizes and styles. Floor samples, new and used pianos are included and everyone is an unusual value.
In view of today's rising prices it is wise to buy your piano now and save, during our big Anniversary Sale.
A Small Down Payment
Delivers Any Piano
3 Years to Pay
Kitt's
1330 G Street
REpublic 6212

The Washington Post

Registered in U. S. Patent Office

An Independent Newspaper
Published every day in the year by
The Washington Post Company

EUGENE MEYER, Chairman of the Board
PHILIP L. GRAHAM, President and Publisher

HERBERT ELLISTON .... Editor
JAMES RUSSELL WIGGINS .... Managing Editor
CHARLES C. BOYSEN .... Secretary
JOHN W. SWEETERMAN .... Business Manager
DONALD M. BERNARD .... Advertising Director
JOHN J. CORSON .... Assistant Business Manager

The Associated Press is entitled exclusively to use for republication of all news dispatches credited to it or not otherwise credited in this paper and local news of spontaneous origin published herein. Rights of republication of all other matter herein are also reserved.

1337 E Street N.W., Washington 4, D. C.
Telephone NAtional 4200

Offices of National Advertising Representatives
New York .... 60 East 42nd Street (17)
Chicago .... 333 North Michigan Avenue
Philadelphia .... 1400 South Penn Square
Detroit .... 1630 Guardian Building
Atlanta .... 22 Marietta Street

CARRIER DELIVERY
District of Columbia and Suburbs

Daily and Sunday	Sunday Only	Daily Only
One week.. $ .35	One week.. $ .10	One week.. $ .25
One month.. 1.50	One month.. .45	One month.. 1.10

Fairfax Co., Va.—Prince Georges & Montgomery Co., Md.

Daily and Sunday	Sunday Only	Daily Only
One week.. $ .35	One week.. $ .15	One week.. $ .25
One month.. 1.50	One month.. .65	One month.. 1.10

Elsewhere

Daily and Sunday	Sunday Only	Daily Only
One week.. $ .40	One week.. $ .15	One week.. $ .25
One month.. 1.75	One month .. .65	One month.. 1.10

BY MAIL—PAYABLE IN ADVANCE

Daily and Sunday	Sunday Only	Daily Only
One year.. $21.00	One year.. $7.80	One year.. $13.20
Six months.. 10.50	Six months.. 3.90	Six months.. 6.60
Three months 5.25	Three months 1.95	Three months 3.30
One month.. 1.75	One month.. .65	One month.. 1.10

Rates to Foreign Countries will be furnished upon request

Entered at the Postoffice, Washington, D. C. as second-class mail matter.

Community Appeal

The Community Chest has its hand outstretched again—a hand that should be clasped in gratitude and in the spirit of warmth and friendship with which it has been extended. The Chest appeals; it does not demand. And all of us are free, in a sense, to grant or to reject its appeal. We are free in the sense that the choice is a matter of individual conscience. But in a larger sense we are no more free to reject this appeal than we are free to ignore a neighbor in distress or to turn our backs upon a fellowman in need of succor. There is an obligation upon us that has a force stronger even than that of law.

The Community Chest is an instrument for the effective discharge of this obligation. It scrutinizes the budgets of all its constituent agencies—and this year has pared them to an irreducible minimum; it brings into balanced relationship varied welfare, relief and recreational activities essential to the community's health. Thus it does for us what we are unable to do individually; yet it depends upon us individually for the support necessary to carry out its work in our behalf. The measure of that support must be gauged by each of us in terms of his own circumstances. It is fair to say, however, that none of us can discharge his obligation to the Chest short of a contribution that will entail real self-denial, a genuine relinquishment of personal gratifications.

A free and democratic community can exist only as its members acknowledge and meet their obligations to one another. All of us have responsibility in some degree for the conditions of Washington life which the Community Chest aims to ameliorate or correct. All of us, therefore, have a responsibility to share in its work. Its appeal constitutes a peculiarly meaningful challenge in this crisis year when free institutions and individual recognition of responsibility are so arrogantly called into question by proponents of totalitarianism. Support of the Community Chest is one way of demonstrating that democracy works.

Mr. Hoover's Speech

In his radio address former President Hoover implied that the billions of dollars that this country has spent to aid European recovery are indistinguishable from the billions we propose to spend to rearm Europe. "When the fabulous expenditures of the various loans, together with the Marshall Plan and the North Atlantic Pact were laid before the American people," he said, "certain results were promised. It was emphasized that besides economic and social objectives these gigantic sums would build the European nations into a united military defense against aggression upon Western civilization. We consented to these sacrifices primarily on this promise."

Undoubtedly the objectives of the recovery program will have to be modified in view of the increasing menace of communism, and Mr. Hoover's stern warning that Europe must do most of the work of providing for its defense and do it promptly are well warranted. But it is not true that we embarked on the foreign aid program with the intention of building up European defense establishments. When the Foreign Assistance Act of 1948 was enacted Congress outlined the objectives of the recovery program as follows: (1) the promotion of industrial and agricultural production in participating countries; (2) restoration or maintenance of the soundness of European currencies, budgets and finances; (3) stimulation of the growth of international trade, including reduction of trade barriers. At the start the emphasis was placed almost entirely on the need for quick economic recovery and ECA officials were intent on avoiding any interference with the domestic policies of participating countries—so much so, indeed, that economic progress was slowed down by delays in effecting imperative reforms.

When the recovery program was launched, most Americans believed that the attainment of the economic ends to which we had committed ourselves would be a sure means of combating subversive movements that threatened the peace of the world. ECA was in fact "sold" to the American people as a plan for creating the conditions necessary to preserve free institutions and world peace. These hopes have been dashed, but at least it can be said that economic recovery has gone forward at a rapid rate with the help of American dollars, and our aid program has put the nations of western Europe in a position to strengthen their defenses against aggression. Given the will, they now have the resources to build up resistance to attack, but we didn't plan it that way, as Mr. Hoover assumes.

Henry L. Stimson

Henry L. Stimson was the last of the elder statesmen who emerged into public life under the Theodore Roosevelt Administration. That era has given us some of the most distinguished men of the present century, among them (in addition to T. R. himself), Elihu Root, William H. Taft and Charles E. Hughes. Of these men, however, Mr. Stimson is the only one whose greatest work has been done in the last decade. His death at the age of 83 will focus memories on a half century of history, but the keenest recollections will be of his outstanding work as Secretary of War during World War II.

Mr. Stimson had the good fortune to become a member of Root's law firm in 1905, and two years later to enlist in Theodore Roosevelt's campaign against special privilege as United States attorney for the southern district of New York. In 1910 he was "handpicked" by T. R. as the Republican candidate to succeed Governor Hughes, who was about to resign to become a member of the Supreme Court. Mr. Stimson lost and did not thereafter run for elective office. But six Presidents recognized his ability and he served as Governor General of the Philippine Islands and Secretary of State in addition to his two separate assignments as Secretary of War.

As Secretary of State, Mr. Stimson did more than any other American in the post-Wilson era to move the United States out of its isolationism. He believed passionately in collective security. Peace to him was one and indivisible, and its enforcement a world responsibility. Without benefit of organization, he took the lead in invoking the Kellogg Pact against Soviet Russia in its 1929 invasion of Manchuria, though without much result. He led the way in 1931 in trying to restrain Japan in that same breeding-ground of war. In this endeavor he brought the United States into informal relations with the League of Nations. And when restraint of Japan failed, he induced the world to withhold recognition of Japan's war spoils. This period is one of the landmarks in the saga of the Stimson career. It is doubtful, however, whether the nonrecognition doctrine, which expressed the Wilson streak in Mr. Stimson's character, is a useful instrumentality in international relations. It is the policy of a running sore. To be sure, Secretary Stimson would have gone to any lengths in coercing Japan, but the Nine Power Pact under which action could have been taken had become moribund by this time, and the Allies hesitated to be as bold as a man who could not have mobilized, as they realized, even his own President, let alone the American people, in resort to force.

His second assignment as Secretary of War was the antithesis of his first. When he served under Taft, beginning in 1911, armed force was an insignificant factor in American life. During his second period as civilian head of the Army under Franklin D. Roosevelt and Harry Truman the United States built up the greatest military establishment in its history. Although Mr. Stimson was 72 when he took up this task and 78 when he laid it down after the close of the war, he gave to it energy, determination and a singleness of purpose that won the admiration of the country as well as his associates.

His name is intimately connected with the great events from Pearl Harbor to the dropping of the atomic bombs on Hiroshima and Nagasaki. It is not yet possible to see this history in full perspective, but one may surmise that his connection with the use of the atomic bomb will make him a controversial figure for decades to come. Nearly four years ago Mr. Stimson explained the part he played in making this momentous decision and vigorously defended his action as chairman of the Interim Committee which decided on June 1, 1945, in favor of using the bomb. Only two atomic bombs were available at the time, and Mr. Stimson felt that their use against Japanese cities was justified as a means of avoiding the costly invasion of Japan then planned for November 1 and the spring of 1946. His decision was based on the belief that "there was as yet no indication of any weakening in the Japanese determination to fight." But that belief has since proved to have been ill-founded. Japan's defending air force and navy had been virtually wiped out. Her transportation system was in ruins and her cities flattened. Use of the atomic bomb in spite of these factors that were rapidly pushing Japan toward a surrender may come to be regarded as the greatest mistake of Mr. Stimson's career.

Throughout his long public service Mr. Stimson's integrity and selflessness were contagious, with the result of inspiring those who worked with him to put forth their best efforts. Regardless of what the perspective of history may do to his stature in the realm of statesmanship, the country will have reason to be grateful for his devotion to his public duty as he understood it.

Military Spending

Treasury officials are said to fear that military outlays will reach dizzy heights in the next year or so, and are planning to scrutinize spending plans with a view to curbing the spending proclivities of the armed services. It is a delicate and difficult undertaking for civilians to set up their judgment against that of military experts. But it is also imperative to prevent unnecessarily extravagant military outlays that would plunge the Treasury so deeply in the red that the entire economy would be demoralized by the inflation of the price structure.

If that were to happen, the military program itself would suffer severely, since every increase in prices reduces the number of planes, tanks and implements of war that can be bought with appropriated defense dollars. Furthermore, a civilian population, resentful of rising living costs, would be unwilling to support a scale of military spending that absorbed an excessively large proportion of the national income; and political revolt might take the form of popular insistence on sharp reductions in defense outlays that would really endanger national security.

Fairfax Government

Which of the two streamlined forms of government residents of Fairfax County may choose at the November 7 referendum is a good deal less important than that they elect a change. It is unfortunate that the controversy has become one between the county executive and county manager forms rather than between change and the status quo. Actually the report of the laymen's commission to study the county government, which recommended the county executive system, is a signal victory for champions of the county manager plan as well, for either of the two systems provides for drastic overhauling of the present outmoded structure. The danger is that the present backbiting and impugning of motives may obscure the fundamental fact that county residents must ballot first on whether there is to be a change at all before either reform can take affect.

Fairfax is an increasingly urban county of 100,000 people now governed by horse and buggy methods. Under the present system widespread in Virginia the county supervisors, supposedly the top governmental authorities in the county, have no authority whatever over 91.2 percent of the budget. Financial and tax matters are administered by two separate officials not responsible to the supervisors, the school board (which spends most of the money) is triple-insulated from the voters, and the supervisors have no control over even such elementary functions as police and health. The almost total absence of zoning and the lack of unified planning reflect the inadequacy of a predominantly rural type of government to cope with increasing and inescapable urban problems.

Each of the two new forms would give the supervisors real authority to make policy and to control the budget. The principal differences are in the degree of authority to be given the county executive or manager and in the method of electing supervisors. While this newspaper respects the work done by Mr. David Lawrence and the citizens' commission, on balance it believes that the county manager form would give Fairfax County the most efficient government.

County executive advocates argue that it would be desirable for the supervisors to retain responsibility for making major appointments on recommendation of the executive. The encouragement of responsibility is a good thing, but under this scheme the danger would remain that the supervisors could frustrate selection on merit in the manner of the discredited Governor-Council system. In our view the authority to hire and fire that goes with the county manager system, with the manager himself answerable to the supervisors, is indispensable to nonpolitical operation of county offices.

The election of six supervisors by individual vote in each of the six magisterial districts is one of the most inequitable aspects in the Fairfax setup. Because of population differentials, supervisors from the three rural districts with a total population of 17,000 are in a position to block the three other supervisors representing 81,000 persons. Whether they have actually done that is beside the point, for the present board is rural-minded. The fact is that the county executive system would perpetuate this oligarchic arrangement whereas the county manager plan would provide for election of the supervisors, one from each district, by majority vote throughout the county. In other words, each supervisor would be responsible both to the people of his district and to the voters at large. Irrespective of any future redistricting, we believe that this method of electing supervisors is the one best calculated to encourage a county-wide approach to problems. The need to select top caliber candidates and to guard against machine manipulation would, of course, remain under either system.

Defense Clearances

In the name of security, the District of Columbia has been wholly hamstrung in its civil defense preparations—a prime aspect of security. Inspector John E. Fondahl, acting civil defense director, says quite justifiably that he has been unable to get his program off the ground because of the requirement that every member of his staff, including even messengers, must be investigated by the FBI before going on the payroll. The result is that he is trying to operate with a staff of two—one of them on loan from the Police Department.

No blame for this situation can be attached either to Inspector Fondahl or to the FBI. A full field investigation takes time, and the FBI does not do its work carelessly. But a full field investigation is downright silly in the case of most civil defense employes. Few of them handle any data vital to the national security. A simple name-check ought to be sufficient to clear them—for provisional employment at the very least. We hope that Inspector Fondahl will succeed in having Congress relieve him of this absurd requirement as soon as it returns. What used to be called red tape nowadays takes the name of security regulations. They need to be reduced to a common sense level in the interest of real security.

Not Running, Just Sitting Around In Case

St. Louis Post-Dispatch

Letters To The Editor

Communications must be addressed to the editor and must carry the complete name and street address of the writer, though pen names will be permitted at the editor's discretion. Letters of less than 200 words will be given preference, and all letters are subject to condensation. No communication can be returned.

Olive Branch

Mr. Dulles does well to remind the Russians that actions speak louder than words, and that concrete changes in policy would be more effective than asseverations of desire for harmony. Since we make no secret of the fact that Russia is the potential enemy against whom we are arming, and since high-placed Americans from time to time suggest that we ourselves launch the expected war, would not the proposal of a concrete American peace policy appropriately supplement his words?

President Truman, addressing the General Assembly of the United Nations, could declare that we were prepared to abandon our present policy of rearming ourselves and our friends on one condition. That condition would be Russian cooperation in a plan for complete and universal disarmament, to be followed by the expenditure of the funds thus saved for the economic betterment of the peoples who need it. Such disarmament would be strictly supervised and its condition enforced by the General Assembly, which would have a volunteer police force adequately equipped to prevent breaches of international peace. No nation would have an army greater than was necessary for preserving order within its boundaries.

It is easy to say that Russia, even if it agreed, would proceed to block progress in such a program, but the rest of the world, including the populations most in need of economic aid would be watching. Those are the populations which the Russians hope to convert to their way of thinking. Nothing could more effectually challenge the sincerity of Russian protestations for peace than to have these peoples able to hold them responsible for putting off the day when the sums for their assistance would be available.

If we have recently learned anything about the men in the Kremlin it is that they are capable of changing their plans and policies rapidly when they think it is to their interest to do so. In giving them the opportunity to make a change, we would risk nothing; nobody could call such a course appeasement. We would only be following the tradition that a nation which is calling attention to the sword in one of its hands ought to make equally conspicuous the olive branch in the other.

LOUISE FARGO BROWN.
Poughkeepsie, N. Y.

Sex Arrests

"A Grandmother" of Riverdale, Md., writes *The Washington Post* (issue of October 17) to deplore the handling of the Williams case in which a charge of indecent exposure against Mr. Williams was dismissed. The tone of her letter is critical of law enforcement in the District, and in line with the somewhat blatant and overdone blast of the Rev. Mr. Davies against police, judges and everybody else who had anything to do with the case.

I, too, am inclined to sympathize with Mr. Williams and I'm sorry he had to go through such an ordeal to establish his innocence. But I sympathize a thousand-fold more for the parents of every child who has been attacked and mutilated by sex deviates. Indecent exposure, as I understand it, is one of the manifestations of the twisted makeup of persons who commit sex crimes.

Mr. Williams, with all his suffering, got off lightly compared with the suffering of the victims and their parents. He should be glad, in his heart, that the police refused to give up. He should be glad that it was hard for him to prove his innocence. That fact means that the police are making it hard for sex deviates to operate in Washington.

It is an awful thing for an innocent person to be wrongfully imprisoned for another person's crime. But there is no evidence in the Williams case that the police were doing anything more than their plain duty in trying to get a conviction. I, for one, hope they continue to go after every suspect vigorously.

A. P. ARNOLD.
Beltsville, Md.

"Moaning At The Bar"

Your October 19 editorial, "Moaning at the Bar," seems to me to be most ungracious and unjustified. I leave to the officials of the American Bar Association to make proper response to the implied charge of misuse of trust funds.

I regard the active interest of the association in proposed treaties as being highly praiseworthy in every respect, whether individual members of the bar, or other citizens, agree with their conclusions or not. The final judgment on such treaties lies with the Senate of the United States.

I recall that it was Alexis de Tocqueville who wrote more than 100 years ago:

"I cannot believe that a republic could subsist at the present time if the influence of lawyers in public business did not increase in proportion to the power of the people."

Of newspapers, Tocqueville said:

"The press is the chiefest democratic instrument of freedom."

That neither the membership of the bar nor the press has fully recognized and discharged their public responsibilities appears to me to be the root cause of much present peril to our institutions of government.

Indiscriminate name-calling or blanket smears neither protects nor advances the cause of good government.

NATHAN B. WILLIAMS.
Washington.

U. N. Flag

Those organizations that are protesting against the flying of the United Nations flag over public buildings beside the American flag are acting very unwisely. They should realize that loyalty to the American flag is too deep-seated to be undermined by the presence of the United Nations flag, and that no attempt is being made to undermine that loyalty, or to supersede our country's flag with the United Nations flag.

The United Nations was founded in the United States, the United States is a member of the United Nations, and its permanent headquarters are located here in the United States. It is, therefore, very proper and fitting to display its flag over our public buildings during the celebration of its fifth anniversary—or at any other time.

It was very proper to display the United Nations flag over General MacArthur's headquarters in Korea because he is the leader of the United Nations forces there. If the United Nations is going to be an instrument of world peace, its member nations should undertake to increase its popularity and prestige among their citizens. Those Americans who spend their time and money objecting to such wise and proper moves are doing a great disservice to themselves, their organizations, their country, and the United Nations.

RAY E. BURRIS.
Washington.

McCarran Bill

So much was omitted from my letter of October 12 that the remainder became, in part, unintelligible, and in part, erroneous. What I actually wrote was that, insofar as the McCarran bill referred to memberships in the proscribed organizations anterior to the time of passage of the bill, it is an *ex post facto* law.

I am, of course, aware that exclusion from the United States is not considered equivalent to punishment for a crime, and that Congress may, in its discretion, exclude any class of persons whatsoever, e.g., left-handed sheepherders and red-headed Irishmen named O'Brien. It is the spirit of the constitutional prohibition which is disregarded in excluding persons for an act for which they would not have been excluded at the time it was committed.

ROBERT R. COATS
Cabin John, Md.

Anacostia High School

Dr. James Gannon's statement to the effect that the principal of Anacostia High School "did a fine thing for the city" when she refused Negro actors from "Faith of Our Fathers" permission to appear in her building is indeed ambiguous. One wonders for what city "a fine thing" was done. Certainly it cannot be a fine thing for Washington, the nerve center not only of national sentiment but of United Nations stated policy of regard and respect for equalitarian human rights. One concludes that Moscow, not Washington, is the city that benefits from the current action of the School Board, for Moscow will surely be quick to gibe at the democracy that has an armchair significance only.

MARGARET JUST W. BUTCHER.
Howard University.
Washington.

Most of us are aware that the problems of racial tension will not be solved over night and that at present a system of segregation does exist in the schools. However, outside of the home the school is the best place to foster better racial relationships. It is a lost opportunity when young people in a school situation cannot be educated to give open-minded attention to entertainers because they happen to be of another race.

It is true that the Anacostia school as well as some other schools in the District are as yet unprepared for this kind of biracial experience, but the door should be left open and the way slowly and patiently prepared.

The School Board should go on record as favoring biracial performances on principle, leaving the decision as to where and when to the individual school.

L. S. STEELE
E. W. DAVISON
M. H. BRANDENBURG
Washington.

The decision by the District Board of Education prohibiting intermingling of the races in school buildings at specified times reflects an undemocratic character as insidious and vicious as any tenet of Marxian philosophy. At this crucial point in our national life it is apparent that legislation is needed to restrict the occupancy of leadership positions to persons who themselves have clearly demonstrated a sensitivity to democratic aspirations.

NELSON S. BURKE, JR.
President, Northeast Citizens Council.
Washington.

Since when have school principals succumbed to bullying threats of "trouble" from students? Dr. Corning quotes Mrs. Corkery as saying that she was informed by "some of her students . . . that had the program gone on, there would have been trouble from the audience." This indicates not only shameful intimidation of school authorities but decidedly inadequate training for citizenship in Anacostia High School.

BARBARA H. STEVENSON.
Washington.

Over a Barrel In Indo-China

By Andre Visson

Hard Facts of Life

THE WAR in Korea is approaching a victorious end. But the rejoicing in Washington over the victory in Korea is beclouded by the growing concern over Indo-China. The military and political situation in Indo-China is deteriorating rapidly. The urgency of this problem was recognized in the French-American talks ending this week in Washington. All possible military aid is now being rushed to Indo-China where the French have in the last 10 days suffered a series of military defeats bordering on disaster.

But can the French and native Vietnamese armies, with even all possible American military aid, defeat the Communist forces of Ho Chi-minh? No one in Washington, any more than in Paris, can answer this agonizing question with certainty.

There are still many optimists among French and American officials who think that with adequate American military aid, Indo-China can be saved. But there are responsible Frenchmen who privately admit their serious doubts, and some responsible Americans share them. The question has not yet been raised in the official talks. But it is being asked privately—and in responsible quarters. They wonder what the next French move will be.

If the French feel that their and the Vietnamese armies are no longer in a position, with even American military aid, to defeat the Communist forces of Ho Chi-minh, what will they do? The answer is obvious. They will either have to retreat and prepare to evacuate Indo-China, or they will have to ask for American armed forces under the United Nations banner.

A NUMBER of responsible Frenchmen are seriously considering the latter. Some have even given a few hints to that effect. But their hints have so far not been favorably received in American diplomatic quarters. The prevailing attitude in American diplomatic quarters at present seems to be: Let us send to Indo-China all the arms we can spare and hope that we will not have to send our men. Anyhow, let's not cross the bridge until we come to it.

This seems to have been the State Department's basic approach to Indo-China. All policy makers in the State Department have, long before Korea, been in agreement that Indo-China, together with the rest of Southeast Asia should not be allowed to fall under Communist rule. But at what price? The State Department officials either did not have the courage to ask this question, or they have been indulging in wishful thinking. As late as last May and June, in discussing the Indo-Chinese problem with the press, they argued that 50 or 75 million dollars in military aid would help to save Indo-China. Now, four months later, it looks as if 300 or even 500 million dollars may not be the answer to the harassing Indo-Chinese problem.

The State Department obviously cannot make a final decision on Indo-China without consulting the military. The military are in entire agreement with the diplomats that southeast Asia should be saved. But they say: First things first. And "first things" in the opinion of the Pentagon is now the organization of the North Atlantic defense. This problem has priority on the military agenda. It will be discussed with the defense ministers of the North Atlantic nations meeting in Washington on October 28. This does not exclude—if absolutely necessary—the sending of armed forces to Indo-China. But this possibility will definitely be subordinated to the broader problem of the North Atlantic defense.

THE TROUBLE with Indo-China is that it is both a military and political problem. The French insist that at the present time it is primarily a military problem. But American policy makers in both the State Department and the Pentagon cannot ignore its political aspect.

They have never been very enthusiastic about Bao Dai—the Annamite emperor whom the French brought out of his pleasant retreat at the Riviera to head the new regime in Viet Nam, and who apparently still prefers the Riviera to his war-torn country to which he was this week forced to return. Nor have our diplomats and military been satisfied with the way the French have been handling the Viet Nam government The political bombshell which this week exploded in Indo-China clearly indicates that there is ground for American criticism.

Trau Van Huu, the Premier in Bai Dai's regime, who returned from France this week, publicly charged the French with trying to enforce continued inequality in Viet Nam and with covering the return of a disguised protectorate. He also asked the United States to help him build a national army of 40,000 troops, plus a navy and air force.

There may be no time to do this. The Vietnamese have no officers or technicians. But the military and political storm signals in Indo-China indicate that the French will have to pass on to the United Nations the problem which they themselves are not able to solve.

"Emphasis On Peace"

Were you inspired by Spinoza in your editorial of October 17, "Emphasis On Peace," in saying . . . "the peace envisaged is not the mere absence of shooting war, but the dynamic pursuit of conditions . . .?" As Spinoza had it, "Peace is not the absence of war, but the virtue born from strength of soul."

SIDNEY KORETZ.
Washington.

Herblock is on vacation. During his absence The Washington Post is publishing cartoons from other newspapers.

The Washington Merry-Go-Round

Russia Angles for U. S. Agents

By Drew Pearson

ONLY A FEW insiders know it, but President Truman's foreign policy speech was the opening gun in a hard-hitting democratic counter offensive against communism in the world.

In the San Francisco talk, Mr. Truman touched briefly on one point, land reform, that will be the key weapon to drive communism back in Asia, Africa and the Balkans. Agriculture Secretary Brannan has been working for weeks with the President and Secretary of State Dean Acheson on details to be tested first in Korea.

Mr. Truman hit at the Soviet peace offensive as "glittering promises and false propaganda" because of intelligence reports of cynical Soviet moves. This is known only to the National Security Council, but, while Russia has made no peace proposals to the United States Government, Soviet officials have secretly approached prominent American citizens to act as agents.

One such American, whose name must be withheld, reported he was invited to Moscow with the hint he would be granted a private audience with Stalin. This topflight business figure was shrewdly flattered, "We respect you as a hard but fair capitalist."

Also, while Soviet diplomats and radio broadcasts piously call for peace, quite a different story is told the Russian people. Ambassador Alan G. Kirk in Moscow cabled samples of hate and war-inspiring propaganda dished out 24 hours a day on the Soviet home service, in newspapers and movies.

Note—The President's Security Council has evidence of unrest not only in the Cominform areas, where a counter offensive would give hope to anti-Communists, but also within Russia.

Currently, an agent of a Russian underground, the NTS, is seeking funds here to operate. He is Constantine Boldyreff, a Russian-language instructor at Georgetown University. He claims that the NTS, whose symbol is a pitchfork prong, last year distributed three million pamphlets in the U.S.S.R.

WHILE President Truman was staying at the Fairmont Hotel in San Francisco, he walked unannounced into the barber shop. For a moment, no one noticed the small, neatly dressed man waiting patiently in a chair. Then one of the customers, taking a second look, gulped, motioned awkwardly to his barber and mumbled, "It's the President."

Mr. Truman smiled pleasantly and said he would wait his turn. He did.

SOCIALIZED MEDICINE had nothing to do with it, but Assistant Secretary of State Willard L. Thorp got a free medical examination in England recently. On the trip over, Thorp came down with acute appendicitis, and was rushed to a doctor upon landing.

After a thorough examination, including elaborate X-rays, Thorp asked for the bill.

"Ever since the early days of the last war, when America came to our aid, I've wanted to do something to express my gratitude," explained the British doctor. "This is the first time I've had an opportunity to help an American. There'll be no charge."

MORE THAN 5,050,000 farms, or 86 percent of the Nation's total, are now electrified. Yet about 800,000 farms, mostly in hard-to-reach areas, are still without the benefits of rural electrification . . . In an unusual joint statement, the Nation's "big four" farm groups—the Grange, Farmers Union, Farm Bureau and National Council of Farmer Co-op—recently charged that "Kremlin propagandists, who have been attempting to discredit the United Nations, have been given invaluable assistance" by the DAR's drive to block a joint display of Old Glory and the U.N. flag on U.N. Day . . . While Soviet diplomats piously call for peace abroad, Russian radio stations are feeding their listeners the same old propaganda for home consumption. Here are actual samples: "The air pirates kill civilians without mercy. The cruelty of the American aggressors knows no limits. They kill and burn all that lives. The United States imperialists intend to start an aggression against the Soviet Union as soon as possible." . . . The Des Moines Register made this comment on a barbecue sponsored jointly by farmer co-ops and the Eagle Grove, Iowa Chamber of Commerce: "Maybe the national lobbyists who rant about the competition of the co-ops (with private business) ought to find out what goes on in Eagle Grove."

CAMPAIGN TACTICS of an unknown Republican nominee for Congress in the Midwest may force action by the Administration on price controls.

Charles Brownson, a World War II veteran in Indianapolis, is conducting an almost house-to-house campaign on the cost-of-living issue. He carries with him a chart showing the rising cost-of-living and charges this is so because the Truman Administration has failed to take firm action against high costs.

This tactic was sent to Stuart Symington, chairman of the National Security Resources Board, by Indiana Democratic leaders as a sample of the most effective campaign propaganda against the Administration.

Our Political Economy

The Housing Boom Could Resume

By Ysabel and Robert Rennie

THE FEDERAL Reserve Board hopes that its new mortgage curbs will cut home building one-third below present record levels. If this hope is realized, there should not be more than 800,000 units built next year. Irate builders, on the *other hand, think* the regulations will kill the building boom altogether.

The Government has two objectives in mind. One is to release critical materials for the growing arms program. The other is to head off a possible wild inflation in the building market, with the construction industry bidding against itself and against defense contractors for scarce cement, lumber and metals.

The mechanism is a simple one: Make houses harder to pay for. This is to be done, not by raising prices, not by raising the interest rate, but by asking larger down payments from buyers and giving them a shorter time to repay.

BEFORE KOREA, a veteran could often buy a home for nothing down with 30 years to repay. FHA terms were only slightly less liberal.

Fully a third of the mortgages on homes below $20,000 were financed on these easy terms.

Today, however, a veteran buying a $10,000 home will need $1300 in cash, and a non-veteran $2300. The higher the price of the home, the higher the percentage which must be paid in cash. At the same time, the amortization period for most buyers has been cut from 30 to 20 years—which means larger monthly payments.

There is no doubt this will cut down on demand. But how much? What will happen to the price of old houses? Will many new ones be built, and will they cost more or less than they do now? These are questions which affect everyone who owns a home or wants to buy one.

THE NEW RULES apply to all houses begun since August 3. They also apply to VA or FHA mortgages on old houses. The only loophole is in old houses financed with non-guaranteed mortgages—but this is scarcely a loophole, for conventional mortgages have always required down payments of anywhere from a third to 40 percent, with the amortization period often as short as 10 years.

In effect, if you want to buy a house—any kind of a house, new or old—you will need substantial cash. That is why Walter Reuther complains bitterly that under the new regulations "those with ample funds can secure the housing they desire, while those who need housing the most are deprived of it . . ." The answer to this is that if you want to stop home building, you must cut down on demand where it is greatest.

If these curbs are maintained, the price of both old and new houses ought to go down simply because effective demand will go down. High cash requirements will mean fewer prospective buyers.

WHAT, THEN, will happen to new building? Will it decline moderately, as the Federal Reserve Board expects, or will it collapse like a punctured balloon?

This will depend on what happens to building costs. If the defense program bids up the price of labor and materials, the builder will be caught between rising costs and falling prices. Old houses will cost less than what he could build a comparable new one for. Chances are that new houses would not be built. Certainly speculative building would be ruled out.

But we may also see another effect from the credit curbs. If the stiffer mortgage requirements depress the price of old houses, fewer of these may be offered for sale. Probably many sellers in today's market are there to profit from current high prices. If prices drop, increasing numbers of owners may withdraw from the market.

You would then have this effect: fewer buyers, fewer sellers, with demand and supply coming quickly into equilibrium. This would prevent a prolonged or very sharp decline in housing prices after the initial shock of Regulation X.

ASSUMING a continuation of the arms program, with inflationary pressures elsewhere in the economy, and with civilian goods in shorter supply, housing prices ought eventually to recover. New families will continue to form. Money and savings should be plentiful. People will probably again accumulate considerable liquid assets to overcome the disadvantage of the higher down payments.

With prolonged defense spending, the housing regulations would delay rather than prevent an eventual rise in housing prices. This analysis rests on several assumptions which will have to stand the test of events. But if it is right, look for the following sequence of events:

(1) The new regulations will cut down the demand for houses. (2) Prices will tend at first to decline. (3) Speculative building will drop off sharply. But then (3) at some undetermined future point, inflationary pressures will again assert their effect on housing prices. When this happens, building could boom again — if the Government would let it.

Atom 'Tinkering' In College Urged

CAMBRIDGE, Mass. — Every college student should get acquainted with atomic energy and radioactivity by doing actual laboratory experiments, Dr. Charles A. Brown of Harvard University urges. This would do much to dispel "fears and misconceptions" about atomic energy, and would help them understand the significance of new discoveries, he told the American Chemical Society.

EVIDENCE of a homing instinct in Bermuda spiny lobsters is reported in the magazine Science by Edwin P. Creaser and Dorothy Travis. Lobsters trapped near the Bermuda Biological Station were tagged, then released at new places. A fair number found their way back to the original spot, even when released 2 miles out at sea or behind land masses that took them on 5-mile journeys back to their original feeding grounds.

Black Velvet

frosted with pure white linen lace glistening with rhinestones . . . beautiful as sunlight on snow! Slimly fitted to the hips . . . flared to mid-calf.

$49.95

French Room
Second Floor

Jelleff's

National Symphony Orchestra Opening Concert . . . This Wednesday Evening!

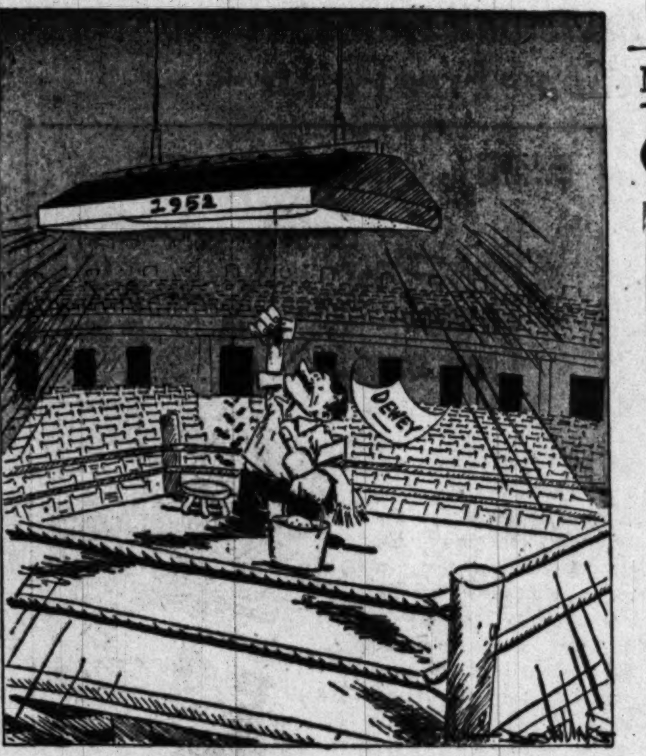

EARLY ARRIVAL IN THE EISENHOWER CORNER
. . . Dowling, in the New York Herald Tribune

The Magazine Rack

By Orval Hopkins

EDGAR ANSEL MOWRER, writing in the **Saturday Review of Literature**, adds his voice to the rising clamor of those who think we ought to do more tooting on our own horn. "To win this struggle (Mowrer is referring to the United States-Russian struggle, if anybody asks) and preserve the way of freedom, the United States must not only organize military and economic preponderance but create the biggest and best information service in the world," he says.

Propaganda and psychological warfare are the key factors Mowrer has in mind. By propaganda he means "verbal efforts to reassure already friendly peoples and to win over undecided ones." By psychological warfare, "verbal efforts to confound Communists and prepare their victims for ultimate release." To get home his point, Mowrer draws on the legend of the Trojan horse, Moses, the late George Orwell and Paul Joseph Goebbels, among other items.

"THIS IS heresy," admits Beverley Bowie, in the **Reporter**, of his assertion that "Nobody has yet demonstrated convincingly that a soldier will fight better or hold out longer just because he is better informed." Bowie points out that the Armed Forces Information and Education Division each week pours out quantities of discussion guides, radio talks, film documentaries, clipsheets, posters and news maps, but that "You can't change attitudes just by dispensing better information," and that "appreciation of war aims plays a barely discernible role in motivating men to fight well or long."

As one veteran put it: "What are we fighting for? Ask any dogface on the line. You're fighting for your skin. When I enlisted I was patriotic as all hell. There's no patriotism on the line. A boy up there 60 days in the line is in danger every minute. He ain't fighting for patriotism."

TIRED? Feet hurt all the time? Howard Whitman in Woman's Home Companion says it's probably all in your mind and maybe you ought to go out and chop wood. Emotional fatigue, he observes, is quite a different thing from physical fatigue and is brought on by different causes. "Real physical fatigue rarely causes trouble," Whitman says. "Emotional fatigue is basically an escape from unpleasant realities." So what to do? Face things, advises Whitman. "Get to work on life itself," he says, "and make it something warm and exciting, to be lived and not flown from."

"Don't Call Me Broad-Minded," bristles Elizabeth Massey Hill, also in the Companion. If somebody drinks too much at her party, the author says, she won't invite them again. If a husband and father runs off with another woman, he's childish and irresponsible, not bold and romantic, in the author's view.

"I fail to see that our vaunted modern tolerance and easy philosophy have made either society or individuals better or happier," she writes . . . "Broad-mindedness has come to mean moral apathy—either a complete lack of any standards of decency and principles of living or, at best, the lack of any convictions strong enough to fight for."

IF YOU'RE BUYING a used car, maybe a piece called "How to Buy a Used Car," in **Charm** is for you. Morton Edwards and Claudia Match list four points to check inside the car, four to check outside, and 11 others besides, such as jumping up and down on the bumpers and slipping the car into gear with the handbrake set.

WILLIAM L. WORDEN reports in the **Saturday Evening Post** that UCLA is not a "Red" university, but that it has been affected by the Communist fringe. The reason, he says, is comparatively simple: Most of the students (there are some 17,000 of them) live at home, or, at any rate, off the campus. Thus when an important student meeting comes up, "the expectable audience is a Bruin (the college daily) reporter, the girl friend of a council member and somebody who wandered in by mistake out of the evening fog . . . Fifty people can pack an average council session, 10 a committee. A score of determined organization members can make a showing anywhere. The 16,950 students who stay home do not."

Also, "At UCLA a dozen (malcontent students) operate openly. Some have records of troublemaking at other schools . . . A private school could throw them out, and some have. But a State university cannot."

Finally, Worden says, "an essential is a frenetic local press . . . Most Los Angeles newspapers exist on a diet of messy crime, Hollywood sensation and Kremlin spies under the bed . . . Examples of dead-serious Red-plot editing are numerous."

PROFESSIONAL FOOTBALL has inspired pieces by two sports experts of wide repute. Writing in **Collier's**, Earl Blaik, the Army coach, says the pro game is bulging with skill and full of entertainment, but that it's not football. Matter of spirit, which he says the pros haven't got. Blaik won't say a good college team could beat a good pro team. But he says a good pro team couldn't play a schedule that included, say Notre Dame, Oklahoma, California, Tennessee and some others. They haven't got the old urge, is Blaik's contention, and they haven't got the condition either. "A fiery team like Tennessee would cripple a pro club," he says.

Well, comes then John Lardner in **Newsweek**, reporting how Grandfather Sam Baugh gathered his Washington Redskins together and in effect adjured them to win one for ol' Sam. They nearly did it, too (against the New York Giants two weeks ago), says Lardner. "I suspect," he writes, "the Redskins are not as good as Slinging Sam nearly kidded them into thinking they were. But they are something above the ordinary, anyway, as long as they have Sam." Colonel Blaik? Have a rebuttal?

Collier's, incidentally, also carries a fascinating piece by John Kobler on how to code codes and encipher ciphers. The story includes some instances in which breaking the enemy's code meant the difference between victory and defeat.

LIFE is in with volume IV of the Winston Churchill memoirs. This segment tells How Our Russian Troubles Began. The Churchillian style and thunder are intact.

WOE! **Quick** predicts that "Administration economic experts will recommend that next year's 700-million-dollar GI insurance dividend be postponed because it's too inflationary."

YOU THE TYPE that lugs his camera to the football game and shoots pictures? Dick Turner and Charles Poalillo have written a story in **Photography** telling how to get those action shots—day or night. And don't forget the nail-biters on the bench, they caution.

SAVE THAT BEACH! cries **Nature** magazine, referring to "the last bit of natural, unspoiled shore on the coast of New Jersey." The threatened stretch of shore extends from just below Seaside Park to Barnegat Inlet. It is worth several million dollars and some of the 100-plus heirs to the Henry Phipps estate would like to see it turned into cash. A bill to save the beach has passed the Senate, but has been roadblocked in the House. What is really holding up the legislation, says Nature, is a political-real estate deal "involving the 'boss' of Ocean County and his henchmen," who, it appears, want to turn the area into a real estate development.

Nature also carries, of all things, a picture of a turtle laying an egg. And a good little piece to go with it.

Matter of Fact

Calling Red Bluff Took Courage

By Joseph Alsop

PERHAPS THE BEST concluding commentary on the whole Korean experience is provided by the single most-vital, as-yet-unprinted fact about it. In plain language, the Chinese Communist government overtly and bluntly declared it would intervene in Korea; and then failed to make good its declaration.

How this happened is singularly interesting. As many people must have deduced already from the behavior of Pandit Nehru, the Indian government was the target, from the very beginning of the Korean war, of a sort of psychological terror campaign waged by the Peking government. The chief instrument of this campaign was the Indian ambassador at Peking, K. M. Panikkar (an appropriately named diplomat, apparently). Panikkar was successfully convinced, rather early in the game, that the Korean fighting created a probability of general war in Asia.

The great Chinese attempt to use Panikkar and his government in a major and decisive way occurred immediately after the Inchon landing. At that time, it will be recalled, the North Korean power had clearly been broken. But it was still very far from clear whether the United Nations forces would cross the thirty-eighth parallel and finish the big job.

In this atmosphere, Chinese Premier Chou En-lai formally requested Ambassador Panikkar to call upon him. When Panikkar presented himself, Chou En-lai opened the subject of Korea, and pointed out China's strong national interest in the fate of her neighbor. Chou En-lai further informed Panikkar, in unqualified langauge, that *if American troops crossed the thirty-eighth parallel, the Chinese armies on the Yalu River would be immediately ordered to enter North Korea.*

Here was information obviously meant for other than Indian consumption. As the Peking leaders no doubt expected, the news was sent from Delhi, with wails of warning, to Washington, London and Lake Success.

There followed the long fluttering in the diplomatic dovecotes that was so noticeable before the United Nations took action on the problem.

CONCERNING this incident, it is noteworthy, first of all, that the men who stood firm in the face of Peking's threat were Secretary of State Acheson and his staff — the same men who are supposed to be "soft on communism" and "soft on China."

What they did may seem easy now, when Chou En-lai's bluff has been successfully called. But it cannot have been easy then, first to decide to call the bluff with full knowledge of the fearful risk, and then to carry the ball on the thirty-eighth parallel issue behind the international scenes. This, in fact, was what Acheson was doing when Senator Styles Bridges was yelling that the Secretary of State was trying to sell out our Korean victory.

Second, and rather more important, there are the implications of Chou En-lai's action, which deserve to be prayerfully considered. Here was the leader of the greatest Soviet satellite officially uttering the gravest sort of threat. Yet, in fact, the threat almost instantly proved empty.

There are two interpretations of this fantastic episode.

First, Chou En-lai may have been bluffing from the start. Second, he and his government may have changed their minds after the conversation with Panikkar. In either case, there is an obvious hint of pressure from Moscow being resisted at Peking. For the pattern of a last-minute change of mind clearly suggests sudden rebellion against a Moscow-dictated policy never considered to be in China's interests.

And the pattern of such a threat being uttered as a conscious bluff, equally clearly suggests a somewhat hysterical attempt to frighten off the Western powers, and thus avoid the need to carry through on extorted promises to get into the Korea mess.

EQUALLY, there are two lessons to be learned, which are also the lessons of the whole Korean affair. First, it is now downright dangerous to take the kind of simple, untutored view of international problems that is all too common in America. Immeasurable losses can be incurred by ignoring the possibility that Peking may perhaps resist Moscow, just as they would have been incurred if anyone had listened to the other, leftwing brand of simple-minded argument on the issue of Korea.

Second, if threats of this kind can be officially made by such men as Chou En-lai, even if these threats are bluffs, our situation is even more critical than it appears on the surface. For mere bluffing of this sort is indicative of a mounting tension within the whole Soviet sphere. And this tension will always be likely to burst out in some more serious way until a solid Western defense has been built up.

March of Science

Losing Weight on 'Full' Stomach

By Alton L. Blakeslee

NEW YORK.—A new experiment in reducing gives fat people harmless substances that expand in their stomachs, partly filling them so they won't eat so much food.

It is described by Dr. A. D. Jonas of New York in the journal, American Practitioner and Digest of Treatment.

Twenty persons, taking these materials before meals, lost 2 to 8 pounds a month, reducing by 10 to 45 pounds, he said.

The products are two kinds used to produce bulk, to aid against constipation. Both swell to several times their normal volume when mixed with water. One (siblin) is a flaky powder from a plant; the other (cellothyl) is a tablet composed of synthetic methylcellulose.

They have no food value and don't interfere with digestion.

Dr. Jonas had the patients take three to six tablets or doses of the products half an hour before meals, with a big glass of water. They helped create a sensation of fullness, he said.

"The appetite remained unchanged, but it seemed to be appeased with smaller quantities of food. The obese person still enjoyed his meals, but was unable to finish his plate. Rigid diet restrictions were not necessary."

OBESITY is almost always due to eating more food than your body can use. Many people overeat because they feel insecure, lack affection, are bored or have other emotional problems, Dr. Jonas writes.

These feelings and cravings may create a sensation of emptiness, mistaken as hunger, he says. In any case, it is hard for such people to reduce because they turn to food for satisfaction.

The 20 patients in the study were 11 women and 9 men, from 25 to 56 years old. Five had been fat all their lives, the others for periods of 6 to 20 years. They were chosen to eliminate anyone who had glandular troubles, physical reasons for obesity, such as a long bed rest, or who were mentally retarded or mentally ill.

It was important, Jonas said, to help the people recognize why they were eating too much. After a few months of treatment "there was usually a further moderate weight loss. None of the 20 had any drastic rebound in weight."

It helped if these people avoided emotional flare-ups. One woman, who had been married to an alcoholic, was reducing her weight with the aid of the pills. Whenever her son-in-law went on a drinking spree, her weight losing stopped.

"She could not tolerate upsets which touched on her main conflict, which was dealing with an alcoholic."

SCHENECTADY.—To warm up auto engines in winter cold, General Electric engineers developed a three-inch-long engine heater. The device warms the coolant surrounding the engine block. It is inserted into a small hole cut in the lower radiator hose, and its cord is plugged into a garage or house outlet. Antifreeze compounds don't affect it.

About a painting, clothes —and you

Some time ago, we visited the house of a wealthy, cultured friend. Among his treasures was a small painting not so large as this advertisement.

As we looked at it he said, "That is a Rembrandt—signed." No question there of authenticity. Value of hundreds—if not thousands—of dollars per square inch! *It was signed.*

This made us think of the power and value of a name and naturally we remembered how few men appreciate that this is equally true about such a comparatively minor purchase as a suit of clothes.

Whenever you buy a suit, be sure to know the maker's name. If it is Oxxford, Lebow or Stanford Williams—all of which we stock—then you are as sure of quality and value as our friend is with his signed Rembrandt.

Only you wear your suits! Only you can choose the worthy—by name.

Lebow Clothes $75 to $100
Stanford Williams Clothes $135 upwards
Oxxford Clothes $145 upwards

These famous clothes are exclusively ours in Washington

Lewis & Thos. Saltz
1409 G Street, N. W.
EXecutive 4343
Not connected with Saltz Bros., Inc.

Preaching Mission Starts October 29

One of the most imposing teams of Protestant ministers ever gathered for a preaching mission enters Washington starting Sunday, October 29.

Thirty nationally known American and Canadian religious lead-

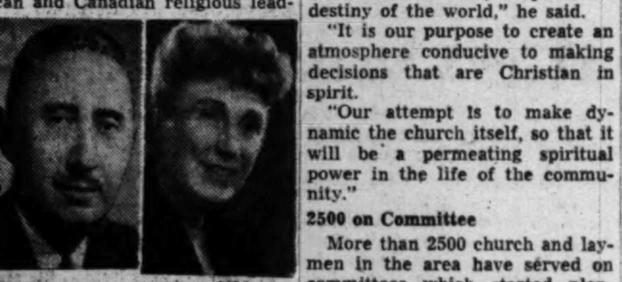

Dr. Sockman   Mrs. Sibley

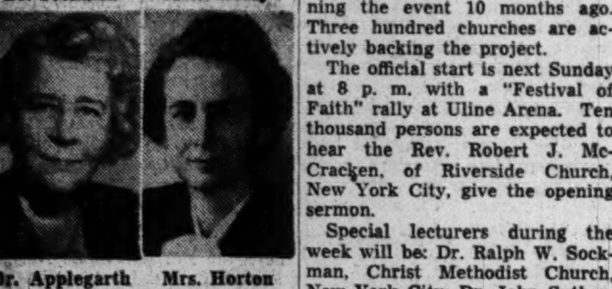

Dr. Applegarth   Mrs. Horton

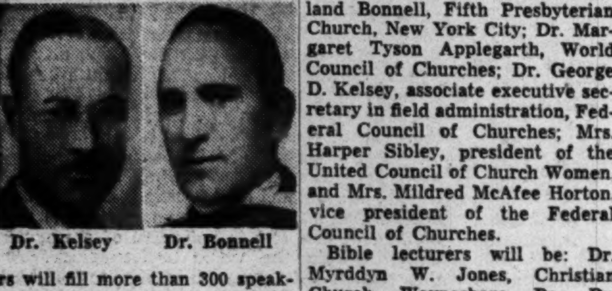

Dr. Kelsey   Dr. Bonnell

ers will fill more than 300 speaking engagements during a six-day stay.

They will be leading a movement sponsored by the Washington Federation of Churches to "deepen the spiritual level of the total community," and were formed specifically for this purpose.

Church leaders hope that from this center of political life may begin a spiritual movement throughout the land.

All phases of community life are included in the mission, although churchgoers are the primary targets.

To Start October 29

Nightly, starting October 30, 19 Greater Washington areas will hear sermons by eminent churchmen. Eleven Bible lectures will be given daily by six leading Bible teachers.

Professional groups will meet with visiting clergy, including businessmen, Government personnel, lawyers, teachers and university professors. Downtown churches will hold noonday services.

Dr. Frederick E. Reissig, executive secretary of the federation, said, "It's hard to predict what will happen to the community after an experience like this.

"Washington is a place where decisions are made which affect in a large part the destiny of our Nation and in many respects the destiny of the world," he said.

"It is our purpose to create an atmosphere conducive to making decisions that are Christian in spirit.

"Our attempt is to make dynamic the church itself, so that it will be a permeating spiritual power in the life of the community."

2500 on Committee

More than 2500 church and laymen in the area have served on committees which started planning the event 10 months ago. Three hundred churches are actively backing the project.

The official start is next Sunday at 8 p. m. with a "Festival of Faith" rally at Uline Arena. Ten thousand persons are expected to hear the Rev. Robert J. McCracken, of Riverside Church, New York City, give the opening sermon.

Special lecturers during the week will be: Dr. Ralph W. Sockman, Christ Methodist Church, New York City; Dr. John Sutherland Bonnell, Fifth Presbyterian Church, New York City; Dr. Margaret Tyson Applegarth, World Council of Churches; Dr. George D. Kelsey, associate executive secretary in field administration, Federal Council of Churches; Mrs. Harper Sibley, president of the United Council of Church Women, and Mrs. Mildred McAfee Horton, vice president of the Federal Council of Churches.

Bible lecturers will be: Dr. Myrddyn W. Jones, Christian Church, Waynesboro, Pa.; Dr. Montgomery J. Shroyer, Westminster Theological Seminary, Westminster, Md.; Dr. Chester W. Quimby, University of Cornell; Mrs. Jessie Burrall Eubank, assistant to the pastor, National Baptist Memorial Church; Dr. Harvey Daniel Hoover, Lutheran Theological Seminary, Gettysburg, Pa., and Mrs. J. M. Dawson, First Baptist Church.

Preaching Schedule Listed

The preaching centers and speakers Monday through Friday at 3 p. m. will be:

Downtown: Calvary Baptist Church, 8th and H sts. nw., Dr. Elmer G. Homrighausen, Princeton Theological Seminary; National Presbyterian Church, 1764 N st. nw., Dr. Aaron Meckel, First Congregational Church, St. Petersburg, Fla.

Georgetown: Georgetown Presbyterian, 3105 P st. nw., Dr. Shields T. Hardin, Baptist Church, East Orange, N. J. **Vermont Avenue:** Shiloh Baptist, 1500 9th st. nw., Dr. George Kelsey, associate executive secretary in field administration of the Federal Council of Churches; Dr. Margaret Applegarth, World Council of Churches, and Mrs. Harper Sibley, president of the United Council of Church Women.

Mount Pleasant: National Baptist Memorial, 16th st. and Columbia rd. nw., Dr. James W. Clarke, Second Presbyterian, St. Louis. **Rhode Island Avenue:** Memorial Evangelican United Brethren, 1700 N. Capitol st., Bishop Gerald Kennedy, Methodist Church, Portland, Ore., area. **Southeast-Southwest:** Washington City Church of the Brethren, 337 N. Carolina ave. se. Dr. John C. Reid, Mt. Lebanon Presbyterian, Pittsburgh, Pa. **Brookland:** McKendree Methodist, South Dakota and Rhode Island aves. ne., Dr. George D. Heaton, Myers Park Baptist, Charlotte, N. C.

Chevy Chase: Chevy Chase Presbyterian, Chevy Chase cir., Dr. Robert J. McCracken, Riverside, New York City. **Takoma Park-Georgia Avenue:** Trinity Episcopal, Piney Branch rd. and Dahlia st. nw., Dr. Gaston Foote, Grace Methodist, Dayton, O. **River Road:** Eldbrooke Methodist, 4100 River rd. nw., Dr. James A. Jones, Myers Park Presbyterian, Charlotte, N. C.

Anacostia-Northeast: Ninth Street Christian, 9th and D sts. ne., Dr. Ralph W. Loew, Holy Trinity Lutheran, Buffalo. **Silver Spring:** Marvin Memorial Methodist, 10050 Old Bladensburg rd., Dr. Perry E. Gresham, Central-Woodward Christian, Detroit. **Bethesda:** Bethesda Methodist, Huntington Parkway and Old Georgetown rd., Dr. C. A. Lawson, Timothy Eaton Memorial, Toronto. **Fairfax:** Fairfax County High School Auditorium, Dr. Theodore F. Adams, First Baptist, Richmond.

Prince Georges: First Methodist, 5300 Baltimore blvd., Hyattsville, Dr. Reuben H. Mueller, executive secretary of Christian education, and associate secretary of evangelism, Evangelical United Brethren Church. **Arlington:** Arlington Methodist, S. Glebe rd. and 8th st., Dr. Ansley C. Moore, Sixth United Presbyterian, Pittsburgh. **Mount Rainier:** Mount Rainier Christian, Bunker Hill rd. and 33d st., S. Mount Rainier, Dr. Jesse M. Bader, department of evangelism of the Federal Council of Churches. **Alexandria:** St. Paul's Episcopal, Dr. Norman W. Paullin, Baptist Temple, Philadelphia.

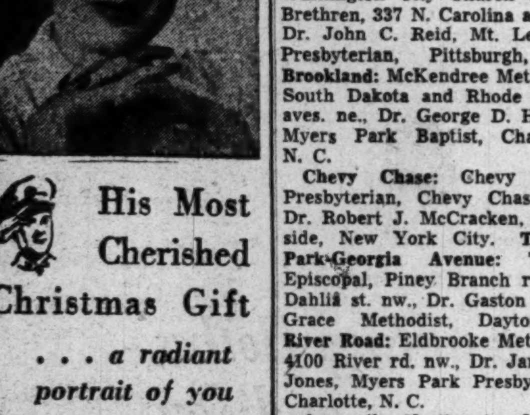

His Most Cherished Christmas Gift

. . . a radiant portrait of you

Have Your Photograph Taken Now In Our Studio

Pre-Holiday Special

3 gift portraits for the price of only 2

any size • any finish

No appointment needed • Proofs shown

Photo Studio—Downstairs Bookstore

Kann's

Going to the Basketball Game? We'll Give You Some Free Points

Here is how to save time getting to the District National Guard Armory when the basketball season begins. Based on data of the Regional Highway Planning Survey of Metropolitan Washington, today's TRAFFIC TRICK shows the fast way to drive there from various points of Greater Washington.

1. ALEXANDRIA. From the intersection of King and North Washington sts., take North Washington through Mount Vernon Memorial hwy., cross the East Highway (14th st.) bridge, right on Maine ave sw., left on M st., left on 11th, right on Potomac ave., left on 19th to the Armory. The average peak traffic time for the 9.8-mile route is 30.5 minutes.

2. CHERRYDALE. From the intersection of North Quincy st. and Lee hwy. in Arlington County, take Lee hwy., around Rosslyn cle., right on George Washington Memorial pkwy., cross Memorial Bridge, right on Bacon dr. off the Lincoln Memorial cle., right on Constitution ave., right on Massachusetts ave., around Lincoln sq., right on East Capitol st. to the Armory. Time: 28 minutes for 8 miles.

3. BETHESDA and SILVER SPRING. From the intersection of Old Georgetown rd., East-West hwy. and Wisconsin ave. in Bethesda, take East-West hwy., right on Georgia ave., left on Blair rd., right on 5th st. nw., continue on 5th off Grant cle. through Park pl., left on Michigan ave., right on 1st st. nw., left on Massachusetts ave., around the Union Plaza cle. and continue on Massachusetts, around Stanton sq. and continue on Massachusetts, around Lincoln sq., right on East Capitol st. to the Armory. Time: 40 minutes for the 12.7 miles.

4. FOUR CORNERS. From the intersection of Old Bladensburg through University and Colesville rds., take Old Bladensburg through University la., right on Riggs rd, left on Sargent rd. through 13th st. ne. through Brentwood rd. and 9th st. across the overpass, left to Mount Olivet rd., right on Bladensburg rd., left on 17th st., left on East Capitol st. to the Armory. Time: 30.8 minutes for the 10.6 miles

5. COLLEGE PARK. From the intersection of Washington-Baltimore blvd. and Calvert rd., take the boulevard, cross the overpass at Hyattsville, bear right on Bladensburg rd. at Peace Cross, left at 17th st., left on East Capitol st. to Armory. Time: 25.3 minutes for the 7.2 miles.

6. CAPITOL HEIGHTS. From the intersection of Central ave. and the D. C. line, take Central ave., right on Benning rd., left on Oklahoma ave. through 21st st., right on C st., left on 19th to East Capitol st. and the Armory. Time: 12.8 minutes for the 4.1 miles.

7. ANACOSTIA. From the intersection of Good Hope rd. and Nichols ave., take Nichols, cross the 11th st. bridge, continue on 11th, right on Potomac ave., left on 19th st. to the Armory. Time: 8.8 minutes for the 2.1 miles.

MONDAY—How to save time getting to National Airport from points in Greater Washington.

McKeldin Pays Lane Tribute For an Excellent Platform

By Edward F. Ryan
Post Reporter

SNOW HILL, Md., Oct. 21. Theodore Roosevelt McKeldin, Republican nominee for Governor of Maryland, rode into this historic community this afternoon and mounted a platform bearing a sign, "Vote for William Preston Lane, the Man of the Hour, for Governor."

It was the platform the Democrats had used last night in calling for Lane's reelection to a second term as Governor. The Democrats left it in front of the Worcester County courthouse.

McKeldin climbed up and said: "My friends, I'm delighted to be here again and to have the privilege of speaking from this fine platform."

He thanked Governor Lane for leaving the platform there, then promptly swung into a renewed attack upon Lane's administration with heavy emphasis on the two percent sales tax.

"If Governor Lane had talked about a sales tax in 1946, he never would have been elected Governor," said McKeldin, who lost the 1946 race by some 46,000 voted. "I would have been elected your Governor."

McKeldin's followers even in the strongly Democratic county of Worcester, are predicting that the GOP nominee will capture the nine counties of Maryland's Eastern Shore by a larger margin than the 2005 majority they gave him in 1946. In this county, the vote was 2379 for McKeldin to 2247 for Lane. The totals for the Eastern Shore were 29,297 for McKeldin and 27,292 for Lane.

Lane's supporters are hopeful that the Governor can reverse the Eastern Shore results of four years ago with the backing of J. Millard Tawes, Maryland's comptroller, a native of the Eastern Shore, who is unopposed for reelection on the Lane ticket. Four years ago, Tawes was an unsuccessful opponent of Lane in a three-way primary fight.

Speaking here with McKeldin was John Marshall Butler, GOP nominee for the Senate seat of Millard E. Tydings, Democrat, who is seeking his fifth term.

Butler said: "America's most pressing problem is to remain strong and able to defend herself against any aggression."

"To succeed we must have a strong economy. We can't have that and follow the Truman-Tydings line of socialization of medicine, agriculture and industry. Let's turn those fellows out."

Tydings' backers, as well as some persons in the GOP camp, generally expect the Senator to carry the counties of the Eastern Shore by a substantial margin. In his last election, the Tydings margin in these counties was close to 14,000 votes. Backers of Tydings think that margin may be reduced by as much as half in this election. Republicans predict even a greater reduction, but generally see little chance for Butler to carry the Shore.

Representative Edward T. Miller (R., Md.), who is seeking his third term as representative of the Maryland (Eastern Shore) congressional district, was campaigning today with McKeldin and Butler. He passed up, however, an opportunity to speak in this town, the home of his Democratic opponent, State Senator Thomas F. Johnson.

In his first election in 1946, Miller won by 1004 votes over Representative Dudley G. Roe. Two years ago, Miller was reelected over S. Scott Beck of Chestertown by a margin of nearly 2700 votes.

Observers here generally expect Miller to win reelection, but concede that the margin could again be very close.

Johnson tells the voters it is to their advantage to have a Democrat representing them in Washington with a Democratic national Administration. To this argument, Miller retorts that if it were carried to its logical conclusion, it would mean a one-party system in this country.

The GOP political caravan traveled today over virtually the same route through Worcester County that the Democrats followed yesterday, with visits to Ocean City, Berlin, Pocomoke City, and other communities. At the same time the Democrats were touring Wicomico County, where the Republicans were barnstorming two days ago.

McKeldin told a street corner gathering in Berlin that the old recording being played by the Democrats of McKeldin's radio talk praising Lane was made in a nonpolitical situation.

Methodists Told to Use All Publicity

RICHMOND, Va., Oct. 21 (AP).—Virginia Methodists were told today that churches must use the radio, press, movies, fiction and billboards as well as the pulpit to compete with other influences which attempt to set the thought and habit patterns of the country.

Dr. A. Hollis Edens, president of Duke University, declared before the annual Virginia Methodist Conference:

"Our society demands a high degree of integrity as well as intelligence, spiritual as well as material satisfaction, and these are the concerns of the church."

He noted that the United States has a larger percentage of persons engaged in education than any other country in the world and that its college population is more than that of all other countries combined.

But, asserted Dr. Edens, there is the danger that "we may not be aware of the responsibilities that go with the advance."

He declared the church is concerned with the direction in which we are going and its problem is to deploy its forces so that they will be most effective. One of the church's functions, he said, is the "reworking of old fronteirs, old truths and ideas that have become true again."

Arts Cooperative Offers New Music Classes

The Montgomery County Community Arts Cooperative will offer classes in pre-instrumental music for the first time in its four years of operation, Mrs. Don Morris, music chairman, announced yesterday.

Registration for children from 5 through 8 is being taken for the classes beginning October 25 at the Fairway Recreation Center, 10100 Greenock rd., Silver Spring, Md. Vacancies exist in the group piano classes, which will begin October 30 for 6-to-10-year-olds. This course is held in the Kensington Elementary School, Dietrich st., Kensington, Md.

Joe the Drunk Is a Problem For D. C. Community Chest

By Dorothea Andrews
Post Reporters

Somewhere in Washington today there is a man who is either dead drunk or just plain dead because his city let him down.

In the past—a long time past—Joe wasn't a man to go out and get dead drunk. He was a successful butcher, a man with a wife and three kids.

But between then and now, something happened to Joe. The Salvation Army caught him toward the end, for a little while, then off he went on another bender, and they lost him. His case is real. It is a part of the Community Chest file of unmet needs which Greater Washingtonians must face as they start another Chest campaign.

Just Another Character

Joe was just another 9th st. character by the time the Salvation Army saw him. His wife and kids had given up on him. They had gone back home to the South.

Joe had pretty much given up on himself, too. Drunk for a month. Nothing to eat in eight days. Then one night he stopped and listened to a Salvation Army street meeting at 9th and E sts.

The Salvation Army said he was in "foul shape."

They sobered him up, fed him, gave him a job bailing paper at Army headquarters.

Lived in Flophouses

This was good, but the Army could not do more. Joe didn't have a home. He lived in flophouses. So the resources available to many alcoholics couldn't do him much good.

Alcoholics Anonymous and the D. C. Alcoholic Clinic have found they don't get results when they try to rehabilitate homeless men. There's too much temptation to take just one more drink.

That's what happened to Joe. At the flophouse, somebody would pass a bottle of cheap whisky.

So Joe, who had impressed the people at Army headquarters with his ability when sober, was off on another bender. He didn't come back to his job. "So far as we know, he may have died drunk," they said.

Center for Homeless Men

If Joe could have held out a little longer, the Salvation Army might have given him more of a hand. In January they hope to open a center for the rehabilitation of alcoholics. It will be in the 9th st. area, to catch people like Joe. They want to take only homeless men. It is costing the Salvation Army $150,000 to build the new center. It will cost about $20,000 a year to operate the program.

If the Community Chest campaign goes over the top, Salvation Army workers hope the Chest Federation will give them some of that needed $20,000. The building already is financed.

Of course, that won't help Joe. But they hope it will help many men now spending 50 cents a night for lodging, and anything else they can scrounge, for just one more drink.

Crisis in NW

Whiff Goes Skunk After Night Visit

A "cute little skunk" (adjectives strictly visual) ended a 10-hour visit at a Northwest home yesterday, to the relief of guest and host.

The eviction from the home of Fred G. Harting, 62 Farragut pl. nw. was effected by the Animal Rescut League after police and the dog pound, being specialist agencies, declined the job.

Harting, a District Highway Department employe, discovered the trapped animal curled up in a three-foot window well outside his basement about midnight.

Faster than you can say "Channel No. 5" Harting called police, who peered through the grillwork and suggested the job was a natural for the dog pound.

Harting slept on the matter, and his guest did the same. Yesterday morning, Harting noted unhappily that the visitor had not moved on. He called the dog pound, which referred him to the Animal Rescue League.

Not inclined to turn a deaf ear to any besieged animal, the league dispatched William Pullen, a hardy man, to the scene.

He lassoed the skunk with a rope. At this point, in Mrs. Harting's words:

"It was such a cute little animal, really, and up to that time it hadn't done a thing—but right then!"

Pullen led the skunk outside the yard, where the animal broke the rope and hied on the double for the open spaces of Rock Creek Cemetery, leaving in the air a vibrant memento of his vist.

Back at 62 Farragut pl. the Hartings started Operation Decontamination.

Three Die, 85 Hurt in Accidents

Eighty-five persons were treated at local hospitals last week because of home accidents, the District Red Cross Accident Prevention Service announced yesterday. In addition, three fatalities occurred at home.

The injuries included 33 falls, 8 burns, and four accidental poisonings.

A 5-year-old boy suffered a fractured skull when he fell down the basement steps. A 2-year-old girl received a concussion also in a fall down steps.

Two boys, aged 12 and 14, each had one eye removed—one was shot in the eye with an arrow, the other lost his eye from an exploding firecracker.

Seaman's Body Found Floating in Severn

The body of Seaman Herbert L. Fulton, 29, of Terre Haute, Ind., was found floating in the water off a yacht anchored near the Naval Academy yesterday, the Navy said today.

Vice Admiral Harry W. Hill, commandant of the Severn River Naval Command, has ordered an investigation of Fulton's death.

School Plans Open House

The Langley Cooperative School at McLean, Va., will hold open house Wednesday from 9.30 to 11:30 a. m. and from 1:30 to 3:30 p. m. The school, now starting its eighth year with an enrollment of 85 children, offers classes from nursery through advanced primary.

At Luncheon

Chest Drive Will Honor Ex-Leaders

Community Chest campaigns have been a yearly "vogue" in Washington since 1929.

On Tuesday, at the second general 1951 campaign report luncheon at the Washington Hotel, a number of past chairmen will be honored guests.

Last week, the pledges totaled $1,003,441, or 23.55 percent of its $4,260,000 goal. The drive started October 12 and is scheduled to end November 10.

Past chairmen who will be guests include: E. F. Colladay, H. L. Rust, jr., Dr. William McClellan, Coleman Jennings, William J. Flather, jr., Chauncey G. Parker, J. Clifford Folger, Floyd Akers, Lee D. Butler, Daniel W. Bell, Edward H. Foley, jr. and Frank Luchs.

Chief Judge Belitha J. Laws of the District Court will be principal speaker at the luncheon.

On Friday, October 27, simultaneous report luncheons will be held by the Government, Business-Employes I and Business-Employes II units of the campaign.

Hugh K. Duffield, 1951 general campaign chairman, is scheduled to appear on WQQW's Harry Brager show at noon today, to be interviewed on the current campaign.

Other radio shows are listed for Wednesday and Thursday. At 10 p. m. on Wednesday, Gunnar Back, WMAL commentator, will present recorded tape interviews with beneficiaries of Red Feather agencies.

Mrs. Harold Hitz Burton chairman of the Special Solicitation unit, will appear with Mrs. Bennett Champ Clark on Ruth Crane's "Modern Woman" program on WMAL-TV from 3 to 3:30 p. m. on Thursday.

Yesterday the Alexandria unit of the Community Chest Federation launched a Red Feather treasure hunt, with prizes contributed by the city merchants. Clews of the hunt represent activities of Alexandria's 23 Community Chest agencies.

Safe Looted of $205

A safe in the office of the National Association of Broadcasters was opened by combination early yesterday and $205 was stolen. Charles E. Arney, secretary, told police a rear basement door of the building was jimmied.

Government workers are thrift-wise!

We are proud to have amongst our Saving Members numerous conscientious government workers who believe in setting aside part of their salary. Knowing that emergencies do arise and, too, desires for special things can be fulfilled, they save with a purposeful intent! Open a Savings Account at National Permanent and participate in the liberal dividends credited twice-yearly!

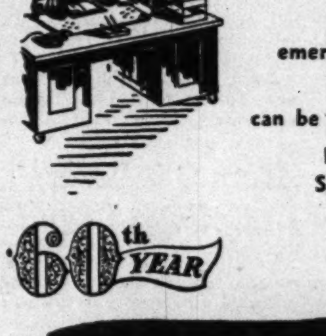

60th YEAR

National Permanent
Building Association
719 10th St. N.W. NA. 0254

Under Supervision of United States Treasury

Scott

World-Famous Phonograph-Radio with

TELEVISION

The Scott "Cressy" Television-Phonograph-Radio

Here is Television engineered by Scott, with all the superiority of performance for which all Scott instruments are known. The "Cressy" has Scott 16-inch Television, 3-speed Automatic Phonograph, FM-AM Radio and high-fidelity 12 and 5-inch Coaxial Speaker.

This is a superb instrument that must be seen and heard to be appreciated.

the "Cressy" is also available without Television which may be added later at anytime.

Scott 16-inch TV alone, in Console and Table Models

Come in for a demonstration of all Scott Models

Convenient Terms

JORDAN'S

Corner 13th and G Streets

STerling 9400

CATHOLIC UNIVERSITY

Adult Education

October 16—December 7

8—Weeks—8

At McMahon Hall, 4th & Michigan Ave. N.E.

Mon.—Writers' Forum

Mon.—Genius Chesterton

Wed.—Problems of Justice

Wed.—Problems of Marriage

Thurs.—Pageant of the Popes

Thurs.—Bible and Science

At St. Patrick's Hall, 924 G Street N.W.

Tues.—The Art of Thinking

Tues.—Psychology of Thinking

8:00 P. M.-10:00 P. M.

Registration Before Class—MI. 6000

AS ADVERTISED in SUN. POST "PARADE" MAGAZINE

SAPOLIN

HEAT RESISTING ENAMEL

Ideal for radiators, ranges, pipes, boilers, heaters, refrigerators. Withstands discoloration . . . is quick-drying. White, ivory, cream, sun-tan, gray, black, walnut and brown.

$1.25 pt.

½-Pint 75c

Quart $2.30

Housewares—Third Floor

Kann's

Business as Usual

DESPITE FIRE DAMAGE

We are better prepared to serve our many customers and friends than ever before. Replacements have been made promptly for goods damaged in fire . . . BIG SAVINGS in all furniture and office equipment.

Manhattan OFFICE EQUIPMENT CO.

639 New York Avenue

Maurice Kressin, Gen. Manager

The Washington Post
SUNDAY, OCTOBER 22, 1950

Fists Fly In Dispute Over Union President

Violence Reported In Factional Row After Suspension Of Laborers' Head

By Sam Stavisky
Post Reporter

Violence flared yesterday afternoon in the bitter factional battle over leadership of Local 74, AFL Building Laborers.

Blows were exchanged between a supporter and an opponent of Henry Thomas, who has been ordered suspended as local president by a union trial board until he can refute a charge of maintaining "Communist affiliations."

Police were called to the scene of the fisticuffs in front of the Laborers' Building, 523 New Jersey ave. nw., but peace was restored before their arrival.

Tom Sampler, secretary-treasurer of the local and leader of the anti-Thomas forces, charged that the fight was instigated by a Thomas supporter. He also charged that a band of Thomas supporters had threatened him and Recording Secretary LeRoy Ford Friday night.

Followed Meeting

The threat incident occurred, according to Sampler, at around

THE FEDERAL DIARY
Appears today on Page 23M

10:30 Friday night, following a meeting of the executive board of the local, which formally named Vice President Hubert Ward as acting president of the local.

Sampler said he and Ford had asked the police at the Ninth Precinct station for protection against possible molesting of their homes and families.

Thomas, who holds that his trial was illegal and invalid, said that he knew nothing about the threats or fist fight. "I've given all my supporters strict orders not to engage in any rough tactics," Thomas said.

Six members of the seven-man union executive committee showed up for the emergency session Friday night, according to Sampler, and adopted a resolution that Thomas, while suspended, can no longer speak or act for the local. The board held that Thomas' suspension can be lifted only by a two-thirds vote of the rank and file attending a general membership meeting Wednesday, November 1. The local has 3000 members and is one of the largest unions here.

Continues Work

While the board was voting him out, Thomas was "conducting union work" in his office a few doors away in the Laborers' Building. Five of the board members had been elected on Thomas' slate just last June. Sampler and Ford had been elected on an opposition slate.

Both Thomas and Sampler have publicly admitted to having belonged to the Communist Party. Both say they quit some time ago. Both signed the non-Communist affidavits required of union leaders under the Taft-Hartley Act. Sampler was the principal witness testifying against Thomas in the union trial on October 2.

Because a possible violation of the Taft-Hartley Act is involved, the Justice Department is investigating the dispute.

Truckman Held As Embezzler In Holdup Hoax

Joseph Pagliocchini was held for the grand jury yesterday, charged with embezzling the $405 he told police had been stolen from him.

The 19-year-old youth was also convicted of making a false report to police, but was placed on probation after he told Municipal Court Judge George D. Neilson that his wife was expecting a child in three months and had been in ill health.

Pagliocchini, of 118 Kentucky ave. se., told the judge the idea of the fake hold-up "came over me all at once" as a method of getting out of debt.

Pagliacchini told police he stopped the truck he drives for a tobacco wholesaling firm at the corner of 23d and Champlain sts. nw., Friday afternoon, put $405 in receipts in a shoe, bit his lip until it bled, and then called police.

Detectives James Roche and Edward Daly thought Pagliocchini's description of the 'bandits" was too detailed and got him to remove his shoes.

Woman Loses Rosary To Purse Snatcher

Mrs. Christine Christiani, 66, of 224 G st. ne., last night lost one of her most prized possessions — the rosary with which she made her first Communion—to a purse snatcher.

She was on her way home from the grocery store, burdened with packages, when the thief, described as a young Negro in a white polo shirt, grabbed her purse from under her arm, at 7th and H sts. ne. The pocketbook also contained $9 in cash and a streetcar pass.

To Vie for Honors as G. W. U.'s Homecoming Queen

Janice Williams, *Kappa Alpha Theta* — Louann Hall, *Glee Club* — Marcia Grady, *Kappa Kappa Gamma* — Vida Davison, *Sigma Phi Epsilon* — Jeanette Dorsey, *World Government Club* — Keveq A. Deam, *Cherry Tree* — Marie DiMaio, *Newman Club* — Margaret Heart, *Martha Washington Club*

Carolyn Hanby, *Delta Tau Delta* — Lyn Henderson, *Theta Delta Chi* — Mary Hurley, *Pi Kappa Alpha* — Linda Kappius, *Strong Hall* — Ellen MacEwen, *Tassels* — Linda Loehler, *Alpha Theta Nu* — Betty Joy, *Sigma Chi* — Mary Marsh, *Kappa Alpha*

Patti McNally, *Hatchet* — Pat Brown, *Alpha Delta Pi* — Joan Gallagher, *Kappa Delta* — Barbara Gallagher, *Kappa Sigma* — Peggy Caldwell, *Cheerleaders* — Ruth Wilson, *Pi Beta Phi* — Mildred Whitsitt, *Chi Omega* — Lois Wentz, *Zeta Tau Alpha*

Hildegard Stering, *Delta Zeta* — Betty Silverman, *Phi Sigma Sigma* — Sally Rubin, *Phi Epsilon Pi* — Martha Pendell, *Sigma Kappa* — Dorethe Parmly, *Canterbury Club* — Abbie Oliver, *Delta Gamma* — Joyce Niebell, *Alpha Epsilon Pi* — Jane Miller, *Alpha Phi Omega*

PRETTY COEDS—Thirty-two George Washington University coeds will vie for the coveted title of the university's Homecoming Queen of 1950. Nominated by campus organizations, 10 finalists will be chosen by members of the university football team at the pep rally opening Homecoming festivities Thursday evening, October 26, in Lisner Auditorium. The program is sponsored by the General Alumni Association and the Student Council

Arlington Asks Redistricting in State Elections

The Arlington County Board yesterday called for a redistricting of Virginia to pave the way for greater legislative representation for the county.

By a 3-2 vote, the board adopted a resolution asking Gov. John S. Battle to call a special session of the State Legislature in 1951 to consider the redistricting in accordance with new census figures that show a 137 percent increase in Arlington's population.

Because of the population increase, the county should be given two additional seats in the House of Delegates, the resolution contended. It also called for a new congressional district in the northern Virginia area "to number no more than about 360,000 people."

The resolution said Arlington's population increase is in contrast to an average increase of only 22 percent for the State as a whole. As a result, it contended, the people of Arlington are "seriously underrepresented" in the Virginia House of Delegates, on the basis of population.

In calling for a new congressional district in the area, the resolution said the existing Eighth District now has a population of almost 506,000 persons in comparison to the State average of 340,000 for each district. It pointed out that Arlington is the "most populous" segment of the present Eighth District.

The comparison between the district population and the State average means that "it takes three persons in the Eighth District to have as much representation in Congress as two persons in the rest of the State," the resolution said.

The measure, proposed by Board Chairman Dan Dugan, was opposed by F. Freeland Chew and Alfred Frisbie, who said they wanted more time for study before making a final decision. Robert J. Cox and Mrs. Florence Cannon supported Dugan.

In other actions yesterday, the board agreed to offer the Government $20,000 for the war-built Arlington Health Center building and agreed to conduct public hearings on October 18 on three proposed new ordinances. The new regulations would (1) set up a civil service commission to enforce a merit system for employment and promotion of county employes, (2) provide for an annual reassessment of county properties, coupled with appointment of a full-time assessor and (3) make it illegal to drink or possess alcoholic beverages on property used for school or playground purposes.

DAV Reception Set

The District of Columbia Department of the Disabled American Veterans will honor Dr. Edward L. R. Elson, DAV National Chaplain, and Mrs. Mary Anne Kennedy, Fourth District National Exeecutive Committeewoman, at a reception at 5 p. m. Tuesday at DAV National Service Headquarters, 1701 18th st. nw.

'Lobby by Mail'

Clubwomen Pledge Aid On Home Rule

The Nation's clubwomen were called on yesterday to support national representation for the District of Columbia in an all-out "lobby by mail."

At the Federation's Board of Directors meeting at the Mayflower Hotel, Mrs. Leslie B. Wright, legislative chairman for the Federation, urged each member to write her Congressman demanding prompt passage of the bills giving Washington the right to elect its own members to Congress and to vote in presidental elections.

"If every one of the Federation's 775,000 voting members asks her Congressman to vote for this legislation, it'll be passed," Mrs. Wright predicted.

Washington groups lobbying for National representation aren't nearly as effective as a large Nation-wide organization like the Federation, Mrs. Wright continued. "The Congressmen don't pay any attention to Washingtonians," she explained.

The clubwomen also will lobby by mail this year for passage of the Alaskan statehood bill, electoral reform legislation and the bill outlawing genocide.

Following yesterday's business session, Mrs. Hiram Houghton of Red Oak, Ia., Federation president, entertained the club directors at a tea at the newly renovated headquarters at 1734 N st. nw.

Congregational Singing

The Rev. Russell A. Woolen, director of Catholic University's choir and glee club, will discuss congregational singing at 8:30 p. m. Monday at the St. Peter Claver Center, 1513 U st. nw.

Five Traffic Charges Hold Hot Rod Youth

Two youths named "Slick" and "Dook" ran their baby-blue and white "hot rod" afoul of the law early yesterday.

Consequently, "Slick," who also goes by the name of James J. Carter, 18, of 154 Shotts ct. ne., found himself facing Judge Walter J. Casey in Traffic Court on charges of: having no District permit, improper use of dealer's tags, having a vehicle in unsafe operating condition, failing to have a registration card and improper District registration. Judge Casey continued the case to Tuesday and set bond at $100 on each charge.

"Dook," also 18, was released after questioning by police.

The two boys were spotted shortly after midnight by Pvt. Donald Donohue, of Capitol Police, in the blue car with its white-wall tires, white window frames and slogans, near Louisiana ave. and D st. nw.

The policeman asked them for their driver's permits. "Let's scram," said one—and they did. Donohue fired three warning shots in the air as they fled, but they didn't stop. Eventually he caught Carter, several blocks away.

"Dook" headed for the Capitol grounds and right into the arms of Lieut. Henry Gorski, who had just come off duty with a squad of Capitol policemen. Police said both youths have juvenile police records.

Named K of C Chaplain

The Rev. Austin L. Ryder, assistant pastor of Blessed Sacrament Catholic Church, Arlington, Va., has accepted the post of chaplain of the Edward Douglas White Council of the Knights of Columbus.

Manager Plan for Fairfax Favored by Delegate Lynch

By William H. Smith
Post Reporter

Edwin Lynch, Fairfax County delegate to the Virginia General Assembly, yesterday called for a changeover to the county manager form of government in the public referendum November 7.

Lynch said he was supporting the county manager plan because it would provide for election of the six county supervisors by all voters of the county, and because it would give the county's administrative officer a "clearer line of authority in administrative work."

Under the county executive plan, the other of two forms of government offered the voters, supervisors from the six districts would be elected—as they are now—by voters in their respective districts only. The chief administrative officer, designated as the executive, would not have absolute power to appoint key personnel.

"Would Represent All"

Election of supervisors-at-large, Lynch contended, would make each supervisor "responsible to all citizens of the county." Thus, he said, the supervisors "will necessarily be interested in the welfare of all areas and all people of the county."

Lynch said he issued his statement "with all due respect for those citizens who sincerely favor the county executive plan." He said, however, he favored the manager form "on the basis of what knowledge I have gained from participation in public events since 1937."

There were other developments on the Fairfax County government referendum front yesterday—new appeals from two county groups, one favoring retention of the present form of government and the other urging a changeover to the county executive plan.

The Committee to Retain Representative Government, which opposes any change in administration, warned that adoption of the county manager plan will set up a "virtual dictatorship over the bulk of Fairfax County employes, including police and firemen."

At the same time the Fairfax County League of Civic Organizations, which supports the executive plan, warned voters against the idea a new form of government can be obtained by a special act of the State Legislature in time to head off either the county manager or executive form.

In its statement, the Committee to retain Representative Government declared the manager would have "absolute power not only over all appointments but over dismissals as well." A change to the manager plan, it contended, "brings the police department and the fire department under a 'czar'."

"The only available redress the supervisors have is to discharge the manager."

Favors Executive Form

The League of Civil Organizations called for an affirmative vote on the question of changing the county's form of government, and then reiterated its support of the executive form.

If voters reject a governmental change in the referendum and wait for legislative action to bring about a new government, another referendum would be required in 1952, the statement pointed out. Meanwhile, any change approved November 7 would become effective on January 1, 1952, it noted.

In urging county residents to vote for a change, the league said it was not attacking any individuals "who have served efficiently in the present government." It added, however, "we do think the system in vogue is outmoded and places too much appointive power in the hands of the Circuit Judge and outside the board of supervisors."

Civic League to Hear Expert on Government

Relative merits of the forms of government available to Fairfax County will be discussed by Prof. John A. McIntire, of George Washington University, before the McLean School and Civic League in the Franklin-Sherman School Wednesday at 8 p. m.

"We have selected Professor McIntire because he is an expert in his field and because he can discuss this issue without bias," Raymond Gilpatrick, president of the league, said. "This is not intended to be a political debate."

On Thursday, the Annandale Lions Club will sponsor a nonpartisan forum on county government in the Annandale Methodist Church at 8 p. m.

Speakers will be State Senator Andrew W. Clarke, who will describe the present county government; Lewis S. Travis of Chantilly, who will speak for the county executive form; and Omer Hirst of Annandale, who will describe features of the county manager form.

Women Police Guard School Crossings . . .

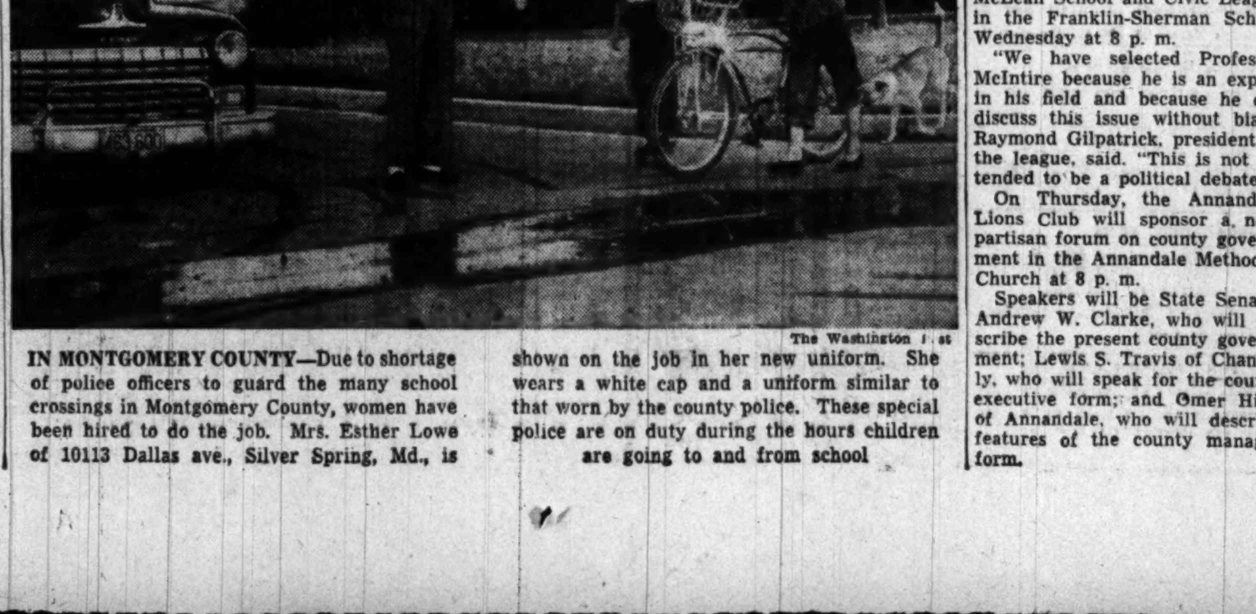

The Washington Post

IN MONTGOMERY COUNTY—Due to shortage of police officers to guard the many school crossings in Montgomery County, women have been hired to do the job. Mrs. Esther Lowe of 10113 Dallas ave., Silver Spring, Md., is shown on the job in her new uniform. She wears a white cap and a uniform similar to that worn by the county police. These special police are on duty during the hours children are going to and from school

Two Men Killed In Accidents on Maryland Roads

Sailor, Landscaper Are Crash Victims; Three Badly Hurt In One of Mishaps

Two men were killed instantly in separate traffic accidents in Maryland yesterday.

Boatswain's Mate 1/c Clarence John Haller, 35, believed to be stationed at the Submarine Base in Groton, Conn., was killed about 8 p. m. when his car overturned and he was pinned beneath it on the Glenn Dale-Greenbelt rd., at the intersection of Telegraph rd., about a mile from Glenn Dale, Md.

Prince Georges County police said Haller apparently failed to make the turn there and skidded on some loose gravel. Police were unable to learn his home address.

Landscaper Killed

A Washington Grove (Md.) landscaper was killed and three other persons seriously injured when their car crashed into a tree about 3 miles south of Rockville.

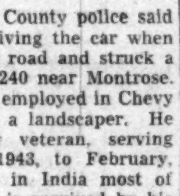

Mr. Ricketts

Pronounced dead of a fractured skull on the scene was Charles B. Ricketts, 26 of Washington Grove. Admitted to Suburban Hospital were:

Jesse M. Meyers, 37 of 2419 Naylor rd. se., who suffered chest injuries, fractured ribs and lacerations to the left leg.

Mrs. Bessie C. Carrier, 28, of 1003 Carroll ave., Takoma Park Md., who suffered a fractured right leg and face lacerations.

Samuel D. Wrightson, 44, of 509 B st. se., who suffered a fractured left leg.

Near Montrose

Montgomery County police said Meyers was driving the car when it went off the road and struck a tree on Route 240 near Montrose.

Ricketts was employed in Chevy Chase, Md., as a landscaper. He was an Army veteran, serving from March, 1943, to February, 1946, and was in India most of that time. He is survived by his parents, Mr. and Mrs. Jesse M. Ricketts, three brothers and two sisters.

Mrs. Edwin P. Parker, wife of Major General Parker, Provost Marshal General of the Army, was injured in a two-car collision in Richmond yesterday, according to an Associated Press report.

She suffered possible fractured ribs and was admitted to the Medical College of Virginia Hospital. The Parkers, who live at 1341 30th st. nw., were in Richmond attending a wedding.

Two other District residents, injured Friday in an auto-bus collision near Roanoke, Va., remained in critical condition at hospitals there yesterday. They are Allen R. Stickley, 47, and his wife, Mrs. Dunreath P. Stickley, 42, of 145 Chesapeake st. sw. Stickley's parents, of Dayton, Va., were killed in the crash.

In Washington, two persons were injured in freak traffic accidents.

Police said Raymond Johnson, 23, of 62 DeFreese st. nw., was riding on the back of a pick-up truck near the Jefferson Memorial when an auto ran into the rear of the truck, striking Johnson's legs.

Leg Fractured

He was admitted to Emergency Hospital in undetermined condition with a compound fracture of the right leg. The auto driver, Robert W. Fisher, 22, a sailor stationed at the Patuxent River Naval Air Station, was charged with failing to give full time and attention.

Master Sergt. Leon R. Fortuna, 28, who is stationed at Bolling Air Force Base and lives at 2609 Oxon ter. se., was knocked from his motorcycle in a collision with a bicycle at 15th st. and Alabama ave. se.

Fortuna was treated at Casualty Hospital and transferred to the Bolling Hospital in undetermined condition.

Keneipp Would Publish Revoked Licensee Names

District Traffic Director George E. Keneipp yesterday said he will recommend to the Commissioners Tuesday that names of persons whose driver permits have been revoked or suspended be publicized as a traffic safety aid.

Publishing the names in newspapers has helped make the public more safety conscious in some states, Keneipp said, by making them aware of revokable offenses and the publicity that would result. "If people thought their names would be put in the paper they'd be more careful," he said. At the present rate such a scheme would mean publishing 600 to 1000 names a month, Keneipp said.

Keneipp also warned that a District learner's permit is good in the District only when a licensed driver is sitting on the front seat, and is no good at all outside the District. The Department of Vehicles and Traffic has received a number of complaints recently of persons driving in the suburbs with learners' permits, he said.

Wandered Away From Parents

The Washington Post

ADVENTUROUS—Little 2-year-old Alexander Tyshysnsky, son of Mr. and Mrs. Bohdan Tyshysnsky, of 1938 Summit pl. ne., wandered away from his parents near N. Capitol st. and Rhode Island ave. His frantic mother called for him at the Women's Bureau about two hours later after he had been picked up and treated royally by the police

Jet Fighters Identified in Potomac Crash

Man's Hand Found With Other Debris By Navy Divers

Navy divers established yesterday that two F-86 Sabre jet planes, which disappeared mysteriously Wednesday, crashed into the Potomac River south of Quantico, Va., within a few feet of each other.

Officials at Andrews Air Force Base, where the planes were based, said recovery of a second piece of wreckage bearing the red Indian head insignia of the 335th Fighter-Interceptor Squadron confirmed reports of several fishermen that the planes slashed into the fog-covered river side-by-side.

Another piece of mangled metal bearing such a figure was recovered Friday. Each of the two missing planes bore only one such insignia on its fuselage, authorities said.

The decisive clew was brought up yesterday in the area opposite Potomac and Aquia Creeks on the Virginia side and Maryland Point on the Maryland side, almost in the middle of the Potomac River where the water is about 17 feet deep.

Also recovered, besides an assortment of about 20 unidentifiable pieces of wreckage, were a man's severed hand, an Air Force flying jacket with no conclusive markings and an engine from one of the aircraft.

Divers prepared to resume their operation for the third day at dawn today in hope of recovering the bodies of both missing pilots, Lieuts. Cornelius P. Mills, jr., 22, Merrifield, Va., and Joseph W. Russell, 25, of 3134 Parkway ter., Suitland ter., Md.

Lieut. Luther C. Barcus, pilot of a third F-86, struck the water in tight formation with the other two and crash-landed about 25 miles away near Nokesville, Va.

Fire Causes $5000 Damage to Senate Office Supplies

About $5000 worth of supplies for Senators' offices, including blankets and pillows, were destroyed in a fire in the Senate Office Building yesterday morning.

The blaze, of undetermined origin, was discovered shortly after 7:30 a. m. by a janitor, who noticed smoke coming from under the door of a first floor storeroom.

He notified Victor A. Edler, assistant supply clerk, and Charles E Alden, assistant custodian, who forced open the door to the room. A flash of flame and smoke billowed through the door as it was opened, but the men escaped injury.

The fire was confined to the room. In addition to the blankets and sheets, a quantity of paper, mops, electric light bulbs, etc., was destroyed.

Pencil Wounds Boy

Stanley Richards, 11, of 1909 Gallaudet st. ne., was taken to Casualty Hospital yesterday by his mother, Mrs. Lucille Giles, with an abdominal wound suffered when he fell on a pencil in his pocket. His condition was reported good.

Jacobi to Be Guest

Herbert J. Jacobi, national vice commander of the American Legion, will be guest today of the Democratic Club of the District at the Dupont Plaza Hotel at 12:30 p. m.

Lundberg Brands Police Report Untrue

Authors of a report highly critical of the Arlington police department and county manager were accused yesterday of making "misstatements" and exceeding the scope of authority delegated to them by the county board.

In a concise commentary on the report of a three-man police investigating commission handed to the county board September 9, County Manager A. T. Lundberg "vigorously denounced" the committee for charges he termed "untrue and defamatory in character."

His 20-page report was submitted to the board at its regular meeting in Arlington Courthouse. It was accepted for study by board members, who took no formal action.

Replies On Pressley

In its version of the suspension of Detective Chief C. Burns Pressley following a gambling raid in 1947, when Pressley was a detective private, the committee either "completely misstated the facts, or by distortion of the facts has left erroneous impressions," Lundberg said. (The report criticized Lundberg for suspending Pressley on the complaint of Capt. Hugh Jones, then detective chief, and then reinstating him "only after threat of a lawsuit for character damages.").

Lundberg said records of the Pressley case showed the committee was in error on dates and other data centering in the Pressley case. He said the records also prove the "falsity" of the committee's allegation that he originated the suspension. He said it stemmed from a recommendation of the police chief.

The county manager flatly denied the committee's charge that he was "noncooperative" through his failure to furnish the committee with "evidence" taken in a 1947 gambling raid. He said he had no evidence, "had never been entitled to its possession and therefore could not produce it."

No Friction, He Says

He also denied a committee report of "considerable friction" between the county manager and the police chief. "There has always been the most pleasant harmony between the County Manager and the Chief of Police, Harry L. Woodyard," Lundberg insisted.

Of Woodyard, whose qualifications were questioned by the police committee, Lundberg said: "Chief Woodyard is a valued department head in the county government. He has my fullest confidence. He has gained, over the years, a training which only experience can give. He has been receptive to new methods and procedures, all of which is reflected in the fact that the department is basically good, sound and efficient."

A suggestion by the police commission that the county board "investigate" construction of a new courthouse annex was "beyond the intended scope of the committee's inquiry," Lundberg declared. The language of the committee's report on this subect, he said, "is such that it impugns the integrity of the county manager."

Courthouse Retort

"I vigorously denounce what I consider to be a most contemptible action by the committee," he said.

In its report, the police commission said the original bid on the courthouse addition was $374,000 and "has at this writing jumped to $620,000." In suggesting that the county board investigate the project, the commission said "it seems there is a culpable lack of foresight and planning on the part of the county manager and his assistant responsible for its development and construction."

Actually, Lundberg said, the approximate planned cost of the courthouse wing was $430,340. Later additions, including a jail costing $164,000, boosted the estimate to $620,000, he explained, adding that all "major revisions" were made with the full knowledge of the county board.

Lundberg also chided the committee for its recommendation that county officials appeal to the Virginia Division of Motor Vehicles to expedite procedures for obtaining auto driver permits. He said the division "has nothing whatsoever to do with the administration and operation of the county police department."

Some of the committee's recommendations on police procedures and administration "have merit" and are being studied, Lundberg told the board. Other recommendations dealt with improvements which already have been put into effect by county officials.

To Attend Council Meeting

Miss Katharine Lee, headmistress of the National Cathedral School for Girls, will participate in a policy-making meeting of the National Council of Independent Schools in New York City October 27. Miss Lee is a member of the organization's executive committee.

Tariff Official Will Retire After 44 Years

After 44 years with the Government, L. W. Moore, secretary of the United States Tariff Commission, will retire October 31, at his own request.

Moore

An authority on financial administration and personnel matters, Moore served on the commission 27 years.

He began his Government service with the Agriculture Department and held administrative and executive positions in the Treasury Department, the U. S. Food Administration, Federal Board of Vocational Education, and the Veterans Administration.

A member of the Washington Board of Trade and the Federal Club, Moore was also a director of the Shenandoah Life Insurance Co., representing Government employers on its board.

Born in Nashville, Ark. and educated in District schools, Moore lives with his wife at 1657 31st st. nw.

Col. Van Auken, Army HQ Chief, to Retire

Col. William B. Van Auken, 60-year-old Army Headquarters Commandant, will retire at the end of the month, the Military District of Washington announced yesterday.

Col. Van Auken

Colonel Van Auken rose from the ranks to become "housekeeping boss" of the Pentagon in 1948.

During World War II he received Army commendation for his part in organizing, training and commanding the 474th Quartermaster Truck Regiment in Europe.

He holds four battle stars for campaigns in Normandy, Ardennes, Northern France and Central Europe.

A native of Albany, N. Y., Colonel Van Auken came to Washington in 1947 as a member of the Army Personnel Records Board.

Colonel and Mrs. Van Auken live at 623 Vale st., Chevy Chase, Md. They have one son, Maurice, a World War II veteran, and a daughter, Marjorie Ann, who resides in Tokyo.

247 Cats Go on Exhibition At 5th Championship Show

Danny Palmer, 7, of 2501 Q st. nw., with Snow Queen Vicki

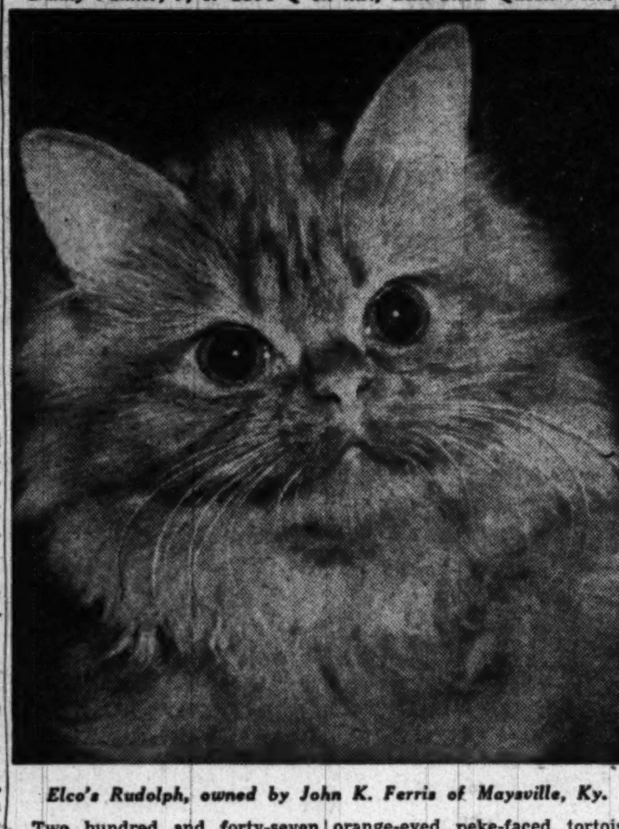

Elco's Rudolph, owned by John K. Ferris of Maysville, Ky.

Two hundred and forty-seven of the "best" cats . . . and thereby hang a few tails.

Long-haired Persian cats, foreign-haired Siamese, Manx, Abyssinians and 1-to-20-pound versions of the quadruped pets moved in at the Hamilton Hotel yesterday for a two-day stay.

The Cat Fanciers of Washington, Inc., sponsoring the Fifth Championship show for the benefit of the Tail Waggers Club here, are featuring the finest in furs and purrs.

There was Mischief, a 3-year-old copper-colored Persian, the only Grand Champion in the show. Illustrious son of Mischief Maker and Rosedere Blue Muff, he languished on all fours like a super version of a powder puff.

Buzzy, a household kitten chosen to model for the National Cat Week seal, lolled in another corner.

Cats—silent and demure, cats—black and brown, blue-eyed, orange-eyed, peke-faced, tortoise-shelled felines as calm as their owners weren't.

Nervous as a cat? Nary a one.

Talented cats, too. A pair of Siamese, Ching (seal point, a tan-colored fur with brown shadings) and Wye-Ming, (slant-eyed blue point, a paling grey) have pictures to prove they can jump through hoops.

Name-calling apapears to be a big item with cats. Twenty-five characters—no more—may be used in naming your cat, if you want to place him on the "blue book" of the National Cat Registration Office.

Thus, Sunset Garden Blue Puss, Ch. Plumfield's Patsy of Rosegate (just made it), Millbrock's Ping Pong, Shawnee's Nikkitana—all entries in the show.

Judging for best of color, long haired and short haired, best Siamese, best kitten and awards of over 100 separate rosettes and ribbons will continue today.

Deaf Child Aid Study Planned

How to bring better care to two million hard-of-hearing children in the country will be discussed October 24 at a meeting of public health officials with the Children's Bureau of the Federal Security Agency.

The 2 p. m. session in the auditorium of the Federal Security Building, 3d st. and Independence ave. sw., is part of the forty-ninth annual conference of 200 health officers from States, Territories and Canada with the Public Health Service and Children's Bureau. In their five-day meeting starting Monday they will discuss civil defense and other developments in the public health field.

Speakers at the Children's Bureau session will be Drs. William Hardy and John E. Bordley of Johns Hopkins Medical School, authorities on hearing and speech. Children's Bureau Chief Katherine F. Lenroot said they will answer questions asked in advance by State officers.

Miss Lenroot pointed out that many children are incorrectly thought to be totally deaf—a rare condition in children—and are placed in institutions when they could be helped and lead reasonably normal lives at home.

Harold Skean, Sr., Dies; Former District Resident

Harold L. Skean, sr., 54, former District resident, died Wednesday of leukemia in Portland, Ore., where he worked for the General Accounting Office.

A native of Pottstown, Pa., Mr. Skean served in the Navy during the First World War, then worked in Washington for 20 years, first with the Interstate Commerce Commission, and between 1932 and 1941 for GAO. He was transferred to the Far West in 1941 and at the time of his death was in charge of the GAO field office for the area covering Oregon and Idaho.

He was a graduate of Southeastern University's School of Accountancy. During his residence here he lived at 4924 4th st. nw.

He is survived by his wife; one son, Harold L. Skean, jr. of 2834 S. Abingdon, st., Arlington; two sisters, Mrs. Earl Anthonson of 1841 Columbia rd. nw. and Mrs. Florence Zeiber of Reading, Pa., and two grandchildren. A Masonic funeral service will be held October 27 at 11 a. m. in the Arlington Cemetery chapel with burial at Arlington Cemetery.

Arlingtonian Honored

ROANOKE, Va., Oct. 21 (AP).—Mrs. Mildred Blattner, librarian at Arlington County library, today was elected president of the Virginia Library Association.

The Weather Summary

Washington Area—Partially sunny but some cloudiness with highest about 75 and lowest tonight near 56. Monday—Mostly cloudy and mild with chance of rain.

Maryland—Partly cloudy with highest 70 to 75. Monday—Mostly cloudy and mild with chance of rain.

Virginia—Rather cloudy with highest 70 to 75. Monday—Cloudy with rain likely, little change in temperature.

Winds—Southeast 5 to 10 miles per hour.

Visibility—Good.

Departures from normal yesterday—Accumulated excess of temperature since January 1, 1950, 656 degrees. Excess since October 1, 1950, 55 degrees. Accumulated excess of precipitation since January 1, 1950, 4.92 inches. Deficiency since October 1, 1950, .17 inch. Temperature one year ago this date—High, 80; low, 46.

Sun, Moon, Tides, River (DST)—Sun rises 6:24 a. m.; sets 5:20 p. m. Moon rises 3:56 p. m.; sets 3:09 a. m. Tides—High, 5:24 a. m. and 5:56 p. m.; low, 12:03 p. m. (Coast and Geodetic Survey). Potomac River clear at Great Falls. (United States Engineers).

Temperature	H.	L.	Prec.	Temperature	H.	L.	Prec.	Temperature	H.	L.	Prec.
Abilene	81	53	...	Denver	79	46	...	Montgomery	80	68	.02
Albany	65	32	...	Des Moines	80	46	...	Nashville	77	57	.11
Albuquerque	..	49	...	Detroit	73	39	...	New Orleans	75	68	...
Alpena	66	42	...	Duluth	46	38	...	New York	65	47	...
Asheville	65	58	...	El Paso	83	53	...	Norfolk	68	60	...
Atlanta	69	64	.07	Fort Worth	82	54	...	Okla. City	80	48	...
Atlantic City	64	48	...	Galveston	82	68	...	Omaha	78	50	...
Baltimore	68	37	...	Harrisburg	68	37	...	Philadelphia	70	42	...
Billings	50	37	...	Houston	85	59	...	Phoenix	79	61	...
Birmingham	73	67	.53	Huron	45	40	...	Pittsburgh	77	47	...
Bismarck	42	36	...	Indianapolis	73	42	...	P'tland, Me.	57	36	...
Boise	69	41	...	Jackson	76	65	.11	Raleigh	74	58	...
Boston	64	42	...	Jacksonville	80	70	1.25	Reno	75	30	...
Brownsville	88	64	...	Kansas City	77	45	...	Richmond	71	46	...
Buffalo	66	38	...	Key West	86	78	...	St. Louis	73	46	...
Burlington	59	30	...	Knoxville	79	59	...	S. Lake City	74	42	...
Charleston	72	70	.38	Little Rock	68	59	.70	San Antonio	86	62	...
Charlotte	74	61	...	Los Angeles	71	58	...	S. Francisco	70	47	...
Chattanooga	76	64	.02	Louisville	82	49	...	Savannah	75	68	1.18
Cheyenne	60	43	...	Memphis	69	62	1.41	Seattle	51	41	...
Chicago	75	41	...	Meridian	75	66	.33	Shreveport	65	61	...
Cincinnati	78	45	...	Miami	85	78	...	Tampa	85	74	.25
Cleveland	79	36	...	Milwaukee	72	41	...	Washington	73	45	...
Columbus	78	37	...	Twin Cities	58	46	...	Wichita	78	48	...
Dallas	76	50	.08	Mobile	76	67	.14	Wilmington	73	67	...

Henry Stimson To Be Buried On Monday

COLD SPRING HARBOR, N. Y., Oct. 21 (AP).—Henry L. Stimson, 83-year-old statesman who served as a Cabinet officer under four Presidents, will be buried Monday in the family plot at Memorial Cemetery here.

The funeral will be private with only members of his family and close friends attending. Exact time of the services has not been set.

Mr. Stimson died of a heart ailment at his home yesterday. His death closed an illustrious political career, during which he was Secretary of War for Presidents Taft, Franklin D. Roosevelt and Truman, and Secretary of State under President Hoover. He was the only American to hold Cabinet rank under four Presidents.

Messages of sorrow and tribute poured into the Stimson home today.

In Washington, Mr. Truman called Mr. Stimson's career in public service "one of the greatest and most inspiring in our history."

Mr. Hoover, too shocked to comment when he first learned of the death of his old friend, said later that Mr. Stimson's service to his country was unparalleled in American life.

Mr. Hoover said that his "devoted friend" showed his "indomitable courage" by continuing in public office after 1930 although even then afflicted with a heart ailment.

"But despite this and after his three score years and ten, he established the unquestioned integrity and high administrative level to one of the two greatest armies the world ever assembled."

In London, Lewis W. Douglas, retiring United States Ambassador to Britain, called Mr. Stimson "truly one of the greatest Americans of our time."

Mr. Stimson's death, said Secretary of the Navy Matthews, "takes from these United States an honored statesman and a great public servant with a high sense of duty."

Mr. Stimson is survived by his wife, the former Mabel Wellington White. The Stimsons had no children.

John Fahey, Assistant To G. U. Treasurer, Dies

Funeral services for John J. Fahey, 58, assistant to the treasurer at Georgetown University, who died suddenly of a heart attack Thursday at his home at 1635 Hobart st. nw., will be held Monday at 9 a. m. in the Shrine of the Sacred Heart Church. Burial will be in Mount Olivet Cemetery.

Mr. Fahey was a native and life-long resident of Washington. He was a graduate of Georgetown Preparatory School and Georgetown University.

He worked for 14 years as head bookkeeper of the old Commercial National Bank, 14th and G sts. nw., and had been assistant to Georgetown University's treasurer for the past 12 years. He was a member of the Holy Name Society.

Surviving are his widow, Mrs. Georgia S. Fahey; a daughter, Mrs. Robert George Quinn, who was married eight days ago; two sons, William F. Fahey and John J. Fahey, jr., both of the Hobart st. address, and his mother, Mrs. William Fahey, of 2140 O st. nw.

Alexander Jackson, 72, Of Ocean City, Dies

OCEAN CITY, Md., Oct. 21 (AP). Alexander Mitchell Jackson, 72, lawyer, night club owner and one-time State legislator, died at his home here today after a long illness. He was 72.

Credited with helping to expand this ocean resort 20 years ago, he built Jackson's Casino at that time and just a few years ago opened the Green Run Lodge, a favorite place of sportsmen.

A graduate of the University of Delaware and the University of Maryland Law School, he practiced law in Salisbury for 25 years before going into business here.

He represented Wicomico County in the House of Delegates about 1910, was president of the Eastern Shore Baseball League in 1927 and in the 1920's was one of the founders of the Shore Bus Lines, Inc., now the Red Star Motor Coaches, Inc.

Deaths Reported

The following deaths were reported yesterday by the Bureau of Vital Statistics of the District Health Department (figure in parenthesis is date of death):

Mary Smoot, 82 (19).
Frances Nelson, 80 (17).
Hamilton Hawkins, 78 (19).
Gertrude Downey, 78 (19).
Jeanette Doty, 77 (19).
Mary Williams, 71 (20).
Adolph Kreuger, 71 (18).
Wilbern Cissel, 70 (19).
Harry Lowman, 68 (18).
Beatrice Faivre, 64 (19).
Dennis Fitzpatrick, 64 (19).
Gertie Myers, 60 (20).
Irene Meitzler, 58 (18).
Edith Nemm, 58 (17).
Robert Hopper, 50 (18).
George Fuson, 50 (20).
Alton Ferber, 45 (19).
Joseph Klinge, 43 (19).
Henry MacDonald, 7 months (19).
Infant Worf, 11 hours (30).
Alice Cole, 72 (19).
Frank Franklin, 69 (13).
Ballard Bristol, 68 (17).
George White, 67 (19).
Josephine Tucker, 67 (19).
Alice Robinson, 60 (18).
Ruby Satchel, 55 (18).
Elwood Robinson, 44 (19).
Eula Copeland, 35 (19).
Jack Hill, 6 (18).
Thomas Dorsey, 1 month (19).

Walter Ernst Dies; Noted GOP Figure

NEW YORK, Oct. 21 (NYHT).—Walter E. Ernst, 64, senior partner of the law firm of McManus and Ernst, and former executive vice president and chairman of the board of the National Republican Club, died today at Mt. Sinai Hospital.

Mr. Ernst

Mr. Ernst was a son of the late Louis M. Ernst and Augusta Lewis Ernst. He was a grandson on the maternal side of Samuel Lewis, who participated in the California gold rush of 1849 and for whom Lewis Memorial Park, Stockton, Calif., was named.

Born in New York, Mr. Ernst was admitted to the bar in 1907. An active Republican for most of his career, he held many offices in the National Republican Club and from 1943 to 1944 was Republican leader of the Seventh Assembly District.

He had been president of the Metropolis Country Club and was a member of the Bankers Club, the Lawyers Club and the Harmonie Club. He was also a member of the American Bar Association, the New York State Bar Association and the New York County Lawyers Association.

Surviving are his wife, Mrs. Gertrude E. Milius Ernst, and a brother, Alfred M. Ernst.

Thomas Roane Dies; Owned Pharmacy

Thomas N. Roane, 47, owner of Roane's Pharmacy at 1101 Pennsylvania ave. se., died at Casualty Hospital of a heart attack Friday night. He lived at 688 Rollingwood dr., Chevy Chase, Md.

Roane

A Washington resident for 26 years, Mr. Roane moved here from Newport News, Va., in 1924. While working for People's Drug Stores, he attended a private pharmacy school, and passed the D. of C. Board of Pharmacy examination in 1928. He married Louise Kidwell the same year.

From 1929 to 1941 he was manager of four northwest People's Drug stores, until purchasing the old Fealy's Drug Store at 11th st. and Pennsylvania ave. se.

Surviving, in addition to his wife, is a daughter, Barbara L. Roane, of the Hollingwood dr. address, and three sisters.

He was a member of the King David Lodge of Masons, the Almas Temple Shrine, Scottish Rite, and the Goodwill Chapter of the Eastern Star, and was past secretary of the Capitol Hill Lions Club and past president of the 13 Club.

Funeral services will be held at Chambers funeral home, 517 11th st. se., on Tuesday, at 1 p. m. Burial will be in Cedar Hill Cemetery.

Walter Morgan to Speak

Commander Walter Morgan of the District Department of the American Legion will address Washington civic leaders at 12:30 p. m. Monday at the National Press Club on the department's policies and program.

George Calvert Of Maryland Family Dies

George H. Calvert, jr., 76, a retired attorney who practiced here for 45 years and a direct descendant of the Calverts of Maryland, died Friday of a heart attack.

Mr. Calvert

Mr. Calvert, who lived at 1709 P st. nw., was born in Prince Georges County and was president of the Maryland Society of Washington for 22 years.

He received his A.B. from the University of Maryland and his LL.B. and LL.M. from George Washington University. A member of the Chevy Chase Club, he was also a past vice president of the Bachelors Cotillion of Washington, and Maryland vice president of the Southern Society of Washington.

In 1934 Gov. Ruby Laffoon commissioned Mr. Calvert a Kentucky Colonel on his staff.

Besides his wife, Mrs. Cornelia Peyton Calvert, he leaves two daughters, Mrs. Vincent Carr Tompkins, jr., and Mrs. James Dahlman Collett; four grandchildren, Vincent Carr Tompkins, 3d, Cornelia Peyton Calvert Tompkins, George Calvert Collett, and James Dahlman Collett, jr.

Mr. Calvert is also survived by four sisters, Mrs. Henry Walter Lilly and Mrs. George Calvert of Fayetteville, N. C.; Mrs. Thomas Humphrey Spence of Washington and Mrs. Nelson Thomas of Baltimore; and his brother, Mr. Charles Baltimore Calvert of Washington.

Funeral services will be held Monday at 11 a. m. at the Rock Creek Cemetery Chapel.

Hungarian Who Forged Mindszenty Data Dies

PARIS, Oct. 21 (NYHT).—Laszo Sulner, 30, who disclosed last summer how he forged documents used by the Hungarian government to convict Joseph Cardinal Mindszenty, died today at the American Hospital here. He had been suffering from a heart condition.

With his wife, Hanna, he was the author of a series of articles describing how the Communist government in Budapest threatened him into forging the evidence against the cardinal.

Nervous-Dull Stomach Distress

GAS PAINS due to intestinal disorders

For relief from the distress of belching, heaviness after meals, flatulence or nervous stomach, get GOSEWISCH's Garlic Tablets whiffless, odorless. "Garlic made sociable". Time-proven by thousands of grateful users. 80c & $1.10

Mfr. Excelsior Laboratory, Atlantic City, N. J.

AT LEADING DRUG STORES

LOTS & SITES IN WASHINGTON'S MOST NOTED CEMETERY

ROCK CREEK

ARE AVAILABLE

Reasonable Prices

PHONE TAylor 0585

JUNK WANTED

NEWSPAPERS

AUTO BATTERIES CARDBOARD RAGS

CAST IRON COPPER LEAD

GEORGETOWN JUNK CO.

Rear of 3254 M St. N.W. Open Sats. ADams 9211-9212

One of the Largest Undertakers in the World

W W CHAMBERS, SR.

COMPLETE, LOW PRICE FUNERALS at CHAMBERS

Prevailing prices at Chambers' four funeral homes are indeed low. A complete funeral includes hearse with two limousines, with famous 60 services.

$395

• Other complete funerals from $95 to $2000

AMBULANCE SERVICE $5 within 10-mile radius

IN CASE OF DEATH CALL

Chambers CO. 0432

W W CHAMBERS, JR.

ASTHMA COUGHERS Give Thanks for LUCKY DISCOVERY

Yes, thousands who coughed and coughed with Bronchial Asthma and couldn't sleep, give thanks for their lucky discovery of MENDACO. That's because MENDACO is an internal medicine that works through the blood thus reaching the lungs and bronchial tubes. Also because MENDACO usually works so fast to help Nature thin, loosen and clean out thick, sticky, strangling mucus—then you have freer breathing, coughing is alleviated and better sleep thus promoted. Get MENDACO under money-back guarantee from your druggist today. Insist nothing else will do and take this opportunity to join the happy thousands who give thanks for their lucky discovery of MENDACO.

Card of Thanks

BIALEK, BENJAMIN. In grateful appreciation for the kindness and sympathy shown us during our recent bereavement. THE FAMILY OF THE LATE BENJAMIN BIALEK.

In Memoriam

A booklet of 101 "In Memoriam" tributes suitable for publication is now available without charge. Remembrances for all members of the family and for friends are included. The booklet may be obtained at the front counter in The Post Building, by telephoning your request, or by writing to The Washington Post Classified Advertising Department, Washington 4, D. C.

Died

ACHTERKIRCH, PAULINE. On Thursday, October 19, 1950, at Providence Hospital, PAULINE ACHTERKIRCH of 6113 7th pl. nw., mother of Mrs. Sophia E. Leer and Mrs. Mary B. Loewe. Services at the S. H. Hines Co. Funeral Home, 2901 14th st. nw., on Monday, October 23, at 1 p. m. Interment Cedar Hill Cemetery. Relatives and friends invited.

ALLWARDT, PETER W. On Friday, October 20, 1950, PETER W. ALLWARDT, beloved husband of Wilhelmina Allwardt (nee Schwarz) and devoted father of Marie Frances Allwardt. Funeral from his late residence, 5805 32d st. nw., on Tuesday, October 24, at 9 a. m. Requiem mass at the Shrine of the Most Blessed Sacrament, at 9:30 a. m. Relatives and friends invited. Interment Cedar Hill Cemetery.

BERGMAN, AARON. On Thursday, October 19, 1950 at Miami Beach, Fla., AARON BERGMAN, devoted father of Mrs. Sarah Goldman of Washington, D. C., Harry, Max, Dave and Mitchell Bergman of Durham, N. C. Services at the C. D. Goldberg & Son Funeral Home, 4217 9th st. nw., on Sunday, October 22 at 10:30 a. m. Interment Tifereth Israel Cemetery. In mourning at 5704 4th st. nw.

BONES, THOMAS P., JR. On Saturday, October 21, 1950, THOMAS P. BONES, JR., of 7821 Bradley blvd., Bethesda, Md., father of Barbara Bones; son of Thomas P. Bones, sr., and the late Eloise C. Bones. Remains resting at the Bethesda-Chevy Chase Funeral Home of Robert A. Pumphrey, Bethesda, Md., where services will be held Tuesday, October 24, at 11 a. m. Interment Oak Hill Cemetery.

BUCKLEY, JAMES. Suddenly, on Friday, October 20, 1950, JAMES BUCKLEY of Clifton, Va., beloved husband of Waneta Buckley, father of Deborah Buckley, son of Mrs. Lily Buckley, and brother of Wycliffe Buckley. Mr. Buckley rests at residence of Mrs. Stewart Bryce of Clifton, Va. Funeral services at the Clifton Presbyterian Church on Monday, October 23, at 2 p. m. Interment Fairfax Cemetery.

BYRD, DAVID H. On Friday, October 20, 1950, at Suburban Hospital, DAVID H. BYRD of Carroll ave. and Piney Branch rd., Silver Spring, Md., beloved husband of Eleanor P. Byrd and father of Mrs. Rex A. White, Henry Ray Byrd, Misses Estelle Jane, Joyce Ann and Betty Lee Byrd and Robert Otto Byrd. Mr. Byrd rests at the Warner E. Pumphrey Funeral Home, 8434 Georgia ave., Silver Spring, Md., where services will be held on Monday, October 23, at 2 p. m. Interment Rock Creek Cemetery.

CALVERT, GEORGE H., JR. On Friday, October 20, 1950, GEORGE H. CALVERT, JR., of 1907 P st. nw. and Prince Georges County, Md., beloved husband of Cornelia Peyton Calvert, father of Mrs. Vincent C. Tompkins, jr., and Mrs. James E. Collett; brother of Mrs. Henry Walter Lilly, Mrs. Thomas Humphrey Spence, Mrs. Nelson Thomas, Mrs. George Calvert and Charles Baltimore Calvert. Friends may call at the Lee Funeral Home, 4th st. and Massachusetts ave. ne., until 10 a. m. Monday, October 23. Services and interment private.

CISSEL, WILBERN R. On Thursday, October 19, 1950, WILBERN R. CISSEL of 628 Eye st. se., husband of Pearl M. Cissel, father of William M.; Wilbern O. and Ruth N. Cissel, brother of Mrs. Maude Fugitt; Mrs. Naomi Swann; Miss Edna Cissel; Mrs. Elsie Griner; and Mrs. Janie Jones. Services at Chambers Funeral Home, 517 11th st. se., on Monday, October 23, at 2:30 p. m. Interment Congressional Cemetery.

CORBETT, PATRICIA LOUISE. On Thursday, October 19, 1950, at her residence, 1760 Park rd. nw., PATRICIA LOUISE CORBETT, beloved daughter of John T. and Anna Walsh Corbett, sister of Helen Owens, Kathleen McNamara, Anne, Mary and Jeanne Corbett. Funeral from the above residence on Monday, October 23, at 9:30 a. m. Requiem mass at the Shrine of the Sacred Heart at 10 a. m. Interment Cedar Hill Cemetery.

DAVIS, JAMES BROWN. On Saturday, October 21, 1950, at George Washington Hospital, JAMES BROWN DAVIS of 2707 Adams Mill rd. nw., beloved husband of Anna E. Davis, father of Allen, Russel J., Bernard, Norman and Lawrence Davis, brother of John M. Davis of Washington, D. C., and William Davis of Williamsburg, Va., and Alice Davis. Services at the S. H. Hines Co. Funeral Home, 2901 14th st. nw., on Tuesday, October 24, at 11 a. m. Interment Congressional Cemetery.

DOWNEY, GERTRUDE E. On Thursday, October 19, 1950, at Providence Hospital, GERTRUDE E. DOWNEY (nee Moorman) of 1021 4th st. ne., beloved wife of the late Timothy J. Downey, sr., and mother of Sister Margaret Julie, S. N. D. of Dayton, Ohio; Timothy J. Downey, jr. and Gertrude F. Downey. Funeral from the above residence on Monday, October 23, at 8:30 a. m. Requiem mass at St. Aloysius Church at 9 a. m. Interment Mount Olivet Cemetery. Relatives and friends invited.

ECHOLS, MARJORIE MOORE. On Friday, October 20, 1950, at her residence, 2480 16th st. nw., Mrs. MARJORIE MOORE ECHOLS, beloved sister of Mrs. C. H. McClain, Washington, D. C., Mrs. James B. Oliver, Menlo Park, Calif.; Norborn Y. Moore, Loganville, Ga.; Paul M. Moore, Atlanta, Ga., and W. Aubrey Moore, Newlorn, Ga. Funeral services will be held at Hysong's Funeral Home, 1300 N st. nw., on Tuesday, October 24, at 9 a. m. Relatives and friends are invited to attend. Interment Arlington National Cemetery.

ERNST, WALTER E. On Friday, October 20, 1950, WALTER E. ERNST, beloved husband of Gertrude E. Ernst; brother of Alfred M. and the late Milton L. and Irving L. Ernst. Services at the Universal Chapel, Lexington ave. at 52d st., New York City, on Monday, October 23, at 2 p. m.

FAHEY, JOHN J. Suddenly, on Thursday, October 19, 1950, at his residence, 1635 Hobart st. nw., JOHN J. FAHEY, beloved husband of Georgia S. Fahey (nee Kirtley) and father of William F. Fahey, John J. Fahey, jr., and Mrs. Robert Quinn. Funeral from the Timothy Hanlon Funeral Home, 3831 Georgia ave. nw., on Monday, October 23, at 8:30 a. m. High requiem mass at the Shrine of the Sacred Heart Church at 9 a. m. Relatives and friends invited. Interment Mount Olivet Cemetery.

FERBER, ALTON L. On Thursday, October 19, 1950, at Emergency Hospital, ALTON L. FERBER, beloved son of J. Louis and the late Ida C. Ferber and brother of Charles, Walter, George, Elmer and Jack Ferber. Friends may call at the Lee Funeral Home, 4th st. and Massachusetts ave. ne., where services will be held on Monday, October 23, at 11 a. m. Interment Cedar Hill Cemetery.

FITZPATRICK, DENNIS F. On Thursday, October 19, 1950, DENNIS F. FITZPATRICK of 110 Varnum st. nw., beloved husband of Mary Fitzpatrick (nee Brosnahan) and father of Eddie Fitzpatrick, Mrs. Catherine Herlihy. Funeral from the above residence on Monday, October 23, at 8:30 a. m. Solemn high requiem mass at St. Gabriel's Church at 9 a. m. Interment Mount Olivet Cemetery. Relatives and friends invited. Please omit flowers.

FLAGG, SYDNEY WEBSTER. On Friday, October 20, 1950, at George Washington University Hospital, Washington, D. C., SYDNEY WEBSTER FLAGG of 4827 16th st. nw., brother-in-law of Mrs. Edmund H. Flagg of Falls Church, Va., and uncle of Edmund A. Flagg of Falls Church, Va., and Mrs. Charles T. Edward of Bethlehem, Pa. He also is survived by one great-nephew, two great-nieces and five great-great-nieces. Remains resting at Pearson's Funeral Home, 472 North Washington st., Falls Church, Va., where funeral services will be held on Sunday, October 22, at 2 p. m. Interment Oakwood Cemetery, Falls Church, Va.

IRVIN, JESSE OWEN. On Sunday, October 15, 1950, at Miami, Fla., JESSE OWEN IRVIN, husband of Marian Stevenson Irvin and father of Sally Stevenson Irvin of 3816 North Fairfax dr., Arlington, Va. Services at Fort Myer Chapel Tuesday, October 24, at 11 a. m. Interment Arlington National Cemetery.

JAIMEDES, STEVE N. (Capt. Steve). On Friday, October 20, 1950, STEVE N. (Capt. Steve) JAIMEDES, Breezy Point, Md., of 3504 Minnesota ave. se., father of John J. Jaimedes and Mrs. Evangeline H. Smith of Miami, Fla. Prayers at Chambers Funeral Home, 517 11th st. se., on Tuesday, October 24, at 10 a. m. Interment Cedar Hill Cemetery.

KLINGE, JOSEPH C. On Thursday, October 19, 1950, JOSEPH C. KLINGE, beloved husband of Evelyn Klinge, son of Minnie J. and the late Henry G. Klinge, brother of Henry J. Klinge and Mrs. Harrison Christie. Funeral from the W. W. Deal Funeral Home, 4812 Georgia ave. nw., on Monday, October 23, at 8:30 a. m. Requiem mass at the Nativity Church at 9 a. m. Relatives and friends invited. Interment Cedar Hill Cemetery.

KOCH, MARCUS SAMUEL. On Saturday, October 21, 1950, at Bethesda Naval Hospital, MARCUS SAMUEL KOCH of 1208 Shepherd st. nw., beloved husband of Genevieve Lenhart Koch, stepfather of Mrs. Betty Jenkins and Russell C. Lenhart. Services at the S. H. Hines Co. Funeral Home, 2901 14th st. nw., on Tuesday, October 24, at 1 p. m. Interment Forest Oak Cemetery, Gaithersburg, Md.

MOLEN, HARRIET. On Saturday, October 21, 1950, HARRIET MOLEN, beloved wife of Harry Molen and devoted mother of Frances and Larry Molen. Funeral services and interment, Chicago, Ill. (Danzansky funeral service.)

MORISON, LINDSEY C. On Friday, October 20, 1950, at Providence Hospital, LINDSEY C. MORISON of 3219 Mt. Pleasant st. nw., beloved husband of the late Elizabeth C. McWhirt Morison, father of Earl C. Morison. Remains resting at the S. H. Hines Co. Funeral Home, 2901 14th st. nw., until noon Monday, October 23. Services and interment private.

O'BRIEN, NELL. Suddenly, on Saturday, October 21, 1950, NELL O'BRIEN of 5302 41st st. nw. Services at the Chevy Chase Funeral Home, 5101 Wisconsin ave. nw., on Monday, October 23, at 9:30 a. m., thence to Blessed Sacrament Church, Western ave. and Quesada st. nw., where mass will be offered at 10 a. m. Interment Holy Rood Cemetery.

ORR, SARAH B. (SADIE). On Friday, October 20, 1950, at her residence, 3840 Biltmore st. nw., SARAH B. ORR, beloved wife of the late James C. Orr, sister of Nina Lint, Toronto, Canada. Services at the S. H. Hines Co. Funeral Home, 2901 14th st. nw., on Monday, October 23, at 9:30 a. m. Interment Rock Creek Cemetery.

RICKETTS, CHARLES B. Suddenly, on Saturday, October 21, 1950, CHARLES B. RICKETTS of Washington Grove, Md., beloved son of Helen M. and Jessie M. Ricketts, brother of Mildred, Mary Alice, Paul, Dewey and Herbert Ricketts. Remains resting at the Colonial Funeral Home of Robert A. Pumphrey, Rockville, Md. Services Tuesday, October 24, at 2 p. m. at Fort Myer Chapel, Fort Myer, Va. Interment Arlington National Cemetery.

ROANE, THOMAS N. On Friday, October 20, 1950, THOMAS N. ROANE of 688 Rollingwood dr., Chevy Chase, Md., husband of Louise Roane (nee Kidwell) and father of Barbara L. Roane; brother of Mrs. Louise Wornom, Mrs. Mary Hussey and Mrs. Gladys Weber of Newport News, Va. Services at Chambers Funeral Home, 517 11th st. se., on Tuesday, October 24, at 1 p. m. Interment Cedar Hill Cemetery.

ROBEY, MAYBELLE ALDERSON. On Thursday, October 19, 1950, at her residence, MAYBELLE ALDERSON ROBEY of 926 Mass. ave. nw., beloved wife of Edgar R. Robey, mother of Edgar A. Robey. Services at the S. H. Hines Co. Funeral Home, 2901 14th st. nw., on Monday, October 23, at 11:30 a. m. Interment Loudon Park Cemetery, Baltimore, Md.

SCOPI, JOHN DANIEL. Suddenly on Saturday, October 21, 1950, JOHN DANIEL SCOPI of 4108 13th st. nw., beloved husband of Josephine N. Scopi, father of Olivia F. H. Rosemary P. Scopi, John D., jr., and Vincent S. Scopi, brother of Frank Scopi of Philadelphia, Pa. Prayers at the S. H. Hines Co. Funeral Home, 2901 14th st. nw., on Tuesday, October 24 at 8:30 a. m., thence to the Shrine of the Sacred Heart Catholic Church, 16th and Park rd. nw., where the holy sacrifice of the mass will be offered at 9 a. m. for the repose of his soul. Interment Cedar Hill Cemetery.

SEATON, ARTHUR LLOYD. On Friday, October 20, 1950, ARTHUR LLOYD SEATON of 613 23d st. nw. Services at Chambers Funeral Home, 517 11th st. se., on Monday, October 23, at 1 p. m. Interment Cedar Hill Cemetery.

SMOOT, MARY MARGARET. On Thursday, October 19, 1950, MARY MARGARET SMOOT of 323 Kennedy st. nw., wife of the late Frank P. Smoot, mother of Mrs. Mary S. Young and George F. Smoot, sr. Funeral from the James T. Ryan Funeral Home, 317 Penn. ave. se., on Monday, October 23, at 9:30 a. m. Requiem mass will be offered at the Church of the Nativity at 9 a. m. Relatives and friends invited. Interment Mount Olivet Cemetery.

SOLOMON, ANNA. On Friday, October 20, 1950, ANNA SOLOMON, beloved wife of Samuel Solomon, devoted sister of Isidor Heller of Washington, D. C.; Morris Heller of New York, and Mrs. Miriam Fabricant, also of New York. Services at the C. D. Goldberg and Son Funeral Home, 4217 9th st. nw., Sunday, October 22, at 2 p. m. Interment George Washington Memorial Cemetery, Jewish section. In mourning at 730 Oglethorpe st. nw.

WATTS, HARVEY FRANCIS. On Thursday, October 19, 1950, at his residence, 2130 Lee hwy., Arlington, Va., HARVEY FRANCIS WATTS, beloved husband of Carrie A. Watts, father of Harvey F. Watts, Mrs. Elvira Capps and Mrs. Dorothy Harrish. He also is survived by four grandchildren. Friends may call at the Ives Funeral Home, 2847 Wilson blvd., Arlington, Va., where funeral services will be held Monday, October 23 at 2 p. m. Interment Columbia Gardens Cemetery.

WYLIE, JANE H. On Saturday, October 21, 1950, at her residence, 210 Spring st., Chevy Chase, Md., JANE H. WYLIE, wife of the late Alexander Wylie. Services at the S. H. Hines Co. Funeral Home, 2901 14th st. nw., on Tuesday, October 24, at 2 p. m. Interment private.

—DEATHS—

Announcements of Services by Chambers

Deceased	Undertaker
Jaimedes, Steve Nicholas	W. W. Chambers Co.
Hayden, Othelia Roberta	W. W. Chambers Co.
Young, Infant	W. W. Chambers Co.
Skef, Harold L.	W. W. Chambers Co.
Cissel, Wilbern Robert	W. W. Chambers Co.
Seaton, Arthur Lloyd	W. W. Chambers Co.
Roane, Thomas Nathaniel	W. W. Chambers Co.

FUNERAL DESIGNS

GUDE BROS. CO. FLORIST 1212 F ST. N.W. NA. 4276.

GEO. C. SHAFFER, INC. Expressive Floral Tributes. Moderate prices. Open daily, Sun., holidays. Phone orders also accepted, 6:30 to 9 p. m. weeknights. 900 14th st. nw. NA. 0106.

FUNERAL DIRECTORS

J. WILLIAM LEE'S SONS CO. FUNERAL DIRECTORS CREMATORIUM 4th and Mass. Ave. N.E. LI. 3-5200

CEMETERY LOTS

FORT LINCOLN CEMETERY Five sites, beautiful location, marker privilege, moving, must sell. Call DE. 3044.

CEMETERY LOT, 5 sites, Ft. Lincoln. Reas. FA. 5617, after 6 p. m.

GSA Official Expects Dispersal Vote Soon

A Government official said last week that "there seems little doubt" the proposed dispersal of some agencies into the Maryland and Virginia countryside will be acted on by Congress.

Tracy B. Augur, urban planning officer for the General Services Administration, made the statement in a Friday night speech before an Illinois architects' group in Springfield, Ill.

He predicted action probably would come "either in the concluding period of the 1950 session or during the session that begins in January."

Augur said the original plan was to submit the dispersal program to Congress early in 1951, but that it had been speeded up after the Korean war began. The Senate Appropriations Committee refused to vote the 140 million dollars asked just before Congress took its election recess.

General Services Administrator Jess Larson, who presented the plan to Congress, said yesterday he hopes and expects it will be resubmitted. But whether and when it will be resubmitted are up to the Budget Bureau, he said.

President Truman already has given his approval to the plan which calls for four locations, each with two buildings with offices for about 5000 employes per building.

Budget Bureau officials are now studying the dispersal problem along with the national civil-defense program.

Lions Masquerade

A Hallowe'en Masquerade will feature the meeting of the Hyattsville Lions Club, Tuesday at 7 p. m. at Prince Georges Golf and Country Club.

St. John's College to Sponsor 'Great Books' Seminar Here

The plays of Aeschylus and Shakespeare are among the "great books" to be discussed in a seminar course here this fall and winter.

St. John's College, Annapolis, Md., will sponsor a series of weekly meetings, October 25 to January 24, at Pierce Hall, 16th and Harvard sts. nw., from 8 to 10 p. m.

Aeschylus' "Agamemnon" will be the first work to be interpreted on Wednesday, October 25. Others listed are November 1, Aeschylus' "Libation Bearers" and "Eumenides"; November 8, Heredotus' History, Book I; November 15, Plato's "Meno"; November 22, Plato's "Gorgias"; November 29, Plutarch's "Lives"; December 6, Machiavelli's "The Prince"; December 13, Shakespeare's "King Lear"; January 3, 10, Swift's "Gulliver's Travels," and January 17, 24, Rousseau's "Social Contract."

"Development of political consciousness in the Occidental mind" is the theme of the series, according to Dr. Richard Scofield, of St. John's faculty, seminar leader. Howard Shaw of St. John's will also lead discussion groups.

To apply for the seminar, college officials said, persons need only appear at the first meeting. The fee will be $15.

In cooperation with the District Library, the Jewish Community Center of Washington, 16th and Q sts. nw., is sponsoring a "great books" institute each Monday at 7:50 p. m.

Business Zoning Backed for Church

The Marvin Methodist Church in Silver Spring has won preliminary approval of its request for an unusual zoning classification for church property—commercial zoning.

The Maryland-National Capital Park and Planning Commission recommended approval of its petition for commercial listing of nearly 13,000 square feet. The space is for an addition to the church structure.

The change was requested because residential zoning restrictions require backyard space, and the proposed addition would extend to within 1 foot of the back property line, leaving no backyard.

The land fronts on Old Bladensburg rd., beginning 165 feet from the intersection with Colesville rd. at Four Corners.

The commission's recommendation for approval of the petition must be finally passed on by the county council.

ONLY AT THE CAMPBELL MUSIC COMPANY

Make This Year Your "Steinway Year!"

The Incomparable

STEINWAY

... *"Instrument of the Immortals"*

is probably a good deal easier to own than you've imagined.

Get the facts!

"The year we got our Steinway" is the epoch-marking period from which thousands of families date thier important memories. Possibly you, too, have looked forward to the time when your own Steinway takes its honored place as a life-long member of your family. *That time may be at hand!*

For owning a Steinway Piano is today a very practical possibility for many families who have heretofore looked on this only as a dream. Actually, you can buy a new Steinway ... a grand or a vertical ... from Campbell's by making only a moderate down payment. The balance can be liquidated in a convenient, dignified way by making monthly payments suited to your income. There have been no credit restrictions imposed on Steinway pianos ... yet.

So, it is quite likely that 1950 can go down in your family record as "the year we got our Steinway!" Come in tomorrow and discuss this important possibility with us. You will be in no way obligated.

IMPORTANT NOTICE: *Campbell's is Washington's ONLY authorized Steinway Dealer. No other merchant in Washington may legitimately offer you a new Steinway for sale. In considering the purchase of a reconditioned Steinway, it is important to remember that Campbell's and Campbell's ALONE can provide you with maintenance service under the direct authority of the House of Steinway!*

Piano Salon, 3rd Floor

A BETTER NAME FOR MUSIC... Campbell's

1108 G Street N.W. DIstrict 8464

ONLY AT THE CAMPBELL MUSIC COMPANY

A Magnificent Piece of Furniture Housing

"The World's Greatest Reproducing Instrument"

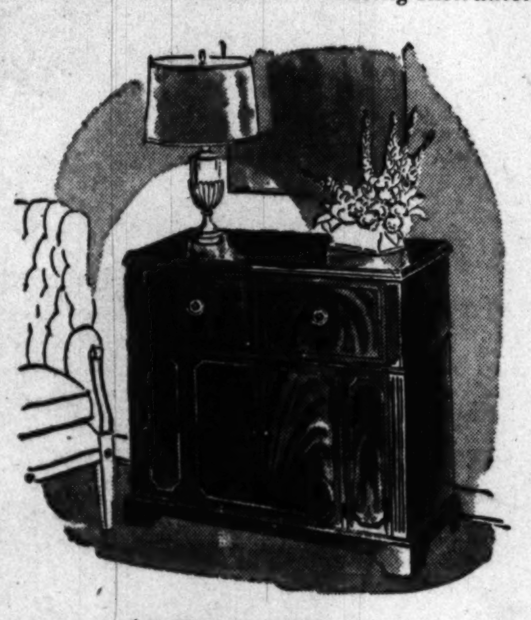

THE FISHER "GEORGIAN"

Radio-Phonograph . . $745

You who live graciously will particularly appreciate the exceptional quality of the Fisher "Georgian" as a period piece of authentic design and faultless craftsmanship. It is in every sense an ornament to the beautifully appointed home.

And as a musical reproducing instrument, the Fisher "Georgian" has no peer. Musicians, especially, will appreciate the Fisher Dynamic Range Expander (optional) that literally "puts the thrill back into music." The complete story of the Fisher's superiority can only be told you by your own ears. Come in tomorrow for a demonstration.

Radio-Phono Dept., 2nd Floor

A BETTER NAME FOR MUSIC... Campbell's

1108 G Street N.W. DIstrict 8464

Available now at Campbell's

the latest volume of the exciting recorded history of our times

"I CAN HEAR IT NOW"

Volume III (1919-1932) **$4.85**

narrated by Edward R. Murrow on

COLUMBIA RECORDS

Long Playing Record ML 4340. Set MM-963

Here is one of the most colorful chapters in our history—1919-1932—brilliantly dramatized and interpreted against a background of sound and music! A companion volume to these great historical recordings"...

"I CAN HEAR IT NOW"

Volume I (1933-1945) Long Playing Record ML4095 • Set MM-800

Volume II (1945-1948) Long Playing Record ML4261 • Set MM-881

Add these important records to your library—you'll enjoy them again and again!

Record Dept., 1st Floor

A BETTER NAME FOR MUSIC... Campbell's

1108 G Street N.W. DIstrict 8464

Read This Interesting Letter

You might be interested in a letter received last week from a prominent utility executive (name on request). He writes, in part: "Based on my own experience, your editorial *'How Easy Is Easy To Play?'* understated the case. In October, 1949, I was over 40 years old and completely without any musical training. When a friend told me about the Hammond Organ, I rather skeptically had one placed in my home on your Rental-Purchase Plan. Your Mr. Fewell brought it over one Saturday afternoon at about 4, and we lifted it over my hedge and placed it in the living room. By 6 P.M., I could play a tune that even my children recognized as 'Jimmy Crack Corn,' a favorite song in our house. In the next weeks, Mr. Fewell gave me just 5 half-hour lessons. By Christmastime, friends and neighbors gathered at my home nightly to sing carols to my accompaniment. My repertoire now consists of between 200 and 300 pieces, although I have been completely on my own since the last of Mr. Fewell's 5 lessons. Thanks to our Hammond, we are now a musical family, and very happy about it, too!"

The only thought I would care to add to this eloquent letter is that our Mr. Fewell will be happy to show you, too, how easy it is to learn to play the Hammond. Why don't you phone him for an appointment?

Earl Campbell

EARL CAMPBELL

Featured At the Campbell Music Company

Campbell's Can Give You Immediate Delivery on the Much Wanted ... Long-Awaited ... Magnificent

16 Inch Mahogany Cabinet

Magnavox

"Playhouse" TV Receiver

FOR ONLY

$329.50*

Small Down Payment Delivers It! Convenient Monthly Terms Arranged

- 16" Rectangular Picture Tube
- Big Rich-toned 12" Dynamic Speaker
- Powerful Built-In Aerial
- 140 Sq. Inches of Glare-free Screen
- 20-Tube Magnascope Chassis
- A Child Can Tune It

You'll understand, right away, why the famous Magnavox "Playhouse" TV is so tremendously popular ... why even Campbell's (one of the world's largest Magnavox dealers) has been hard put to keep up with the demand for it! Just come in, hear and see the Magnavox "Playhouse" with your own ears and eyes. See how easy it is to tune. Watch how clear and brilliant a picture it shows. Listen to the wonderful rich tone. And then *place your order without delay!*

NOTE: *Phone orders accepted from regular charge-account customers. Call DIstrict 8464 and ask for Mr. Hogue.*

*Plus Tax and Warranty

Television Dept., 2nd Floor

A BETTER NAME FOR MUSIC... Campbell's

1108 G Street N.W. DIstrict 8464

ONLY AT THE CAMPBELL MUSIC COMPANY

Of All the Pianos in the World.. Only

Kimball

has the sensational

"LIFE-CROWN" SOUNDING BOARD

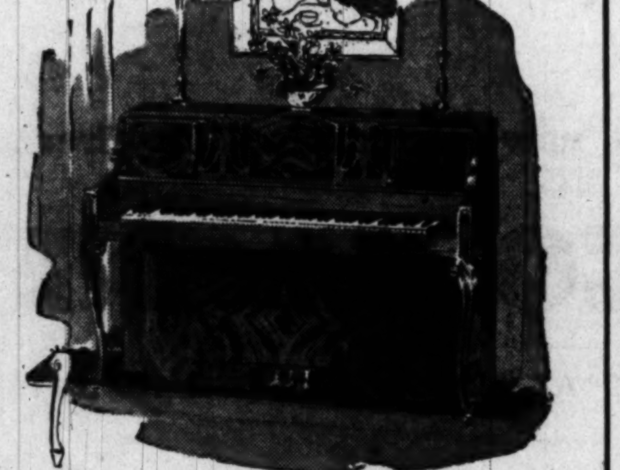

And Campbell's Guarantees It For 5 Long Years! Kimball Prices Start At

Only $745

You may not be acquainted with the importance of the sounding board of a piano, but take our word for it: it's the most important single item of a piano's construction. Not only does the sounding board govern the TONE of a piano, its failure to keep perfectly in shape can completely ruin your musical enjoyment.

Kimball craftsmen labored for 12 long years to perfect the revolutionary new "Life-Crown" Kimball Sounding Board. Campbell's happily guarantees that for 5 years, it will not split nor crack open; will be impervious to moisture; will keep its original fine tone. Just listen to a new Kimball Piano at Campbell's, and you'll agree that no other piano in the lower-medium price range can match its superb resonance, glorious tone and fine action. And NO OTHER PIANO AT ANY PRICE has the "Life-Crown" Sounding Board, guaranteed by Campbell's. See this remarkable instrument!

SMALL DOWN PAYMENT, plus convenient monthly terms, cheerfully arranged. No credit restrictions have yet been imposed on Pianos. Ask for details.

Piano Salon, 3rd Floor

A BETTER NAME FOR MUSIC... Campbell's

1108 G Street N.W. DIstrict 8464

FEATURED AT THE CAMPBELL MUSIC COMPANY

Campbell's Will Deliver to You This Magnificent New

DUMONT "HANOVER"

Television—FM Radio

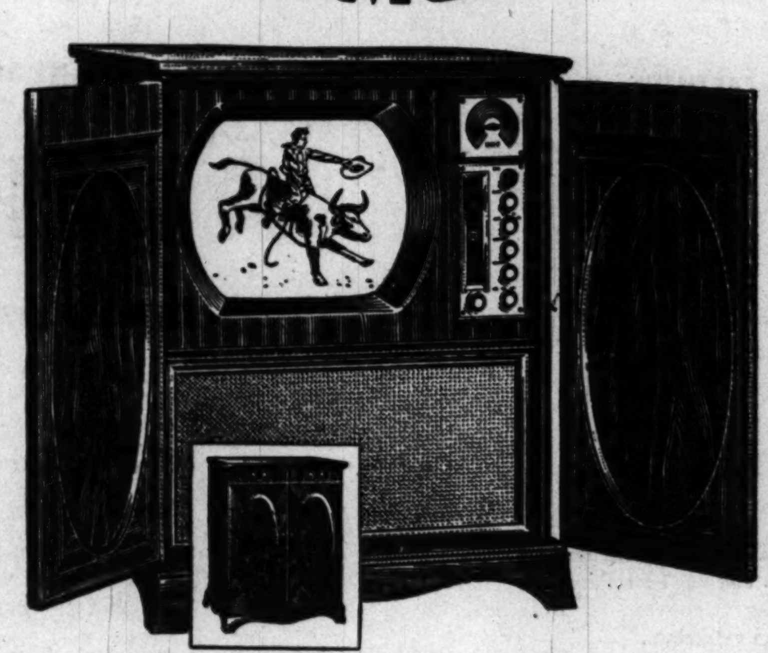

with 19 inch "Lifetone"* Picture for only

$589.95

(plus tax and warranty)

- 34 Tubes
- Complete FM Radio
- Big 19" "Lifetone*" Picture
- Phono-Jack
- 203 Square Inch Screen
- Precision Tuning

You really can't appreciate the tremendous difference between the magnificent 34-Tube Dumonts, with 19" "Lifetone*" Pictures until you see and hear these all-new TV Receivers! The amazing thing is that they are *not* expensive! The beautiful "Hanover" above is a distinguished piece of furniture in the Hepplewhite tradition; a superb TV Receiver and a complete FM Radio (with Phono-Jack circuit) ... yet it costs only $589.95. By all means come to Campbell's tomorrow and put the new Dumonts to the unfailing test of your own eyes and ears. You'll never be satisfied with anything else ... and you may purchase your Dumont from Campbell's on easy, dignified credit terms.

*Trade Mark

NOTE: Purchase the Dumont by making a modest down payment. Dignified terms arranged on the balance. Ask for details.

2nd Floor, T-V Salon

A BETTER NAME FOR MUSIC... Campbell's

1108 G Street N.W. DIstrict 8464

TWO GREAT NAMES BRING YOU NEWS OF THE GREATEST REFRIGERATOR—CONVENIENCE IN YEARS!

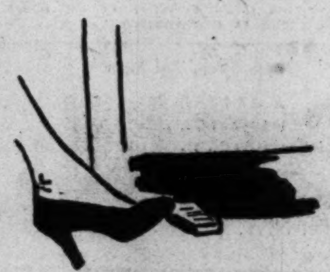

FOOT-PEDAL DOOR OPENER. A gentle press on the conveniently located foot-pedal and the door to the fresh food section swings wide open.

FROZEN FOOD COMPARTMENT. Separate from the fresh-food compartment. Has its own door . . . refrigeration . . . insulation . . . controls. Maintains temperatures from zero to 10F.

NEW ROLLA-DRAWERS. Vegetable drawers glide silently, easily in and out on rollers. No jamming . . . no sticking . . . no scraping. Hold up to 2/3 bu. fruits and vegetables.

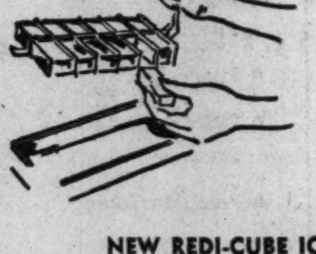

NEW REDI-CUBE ICE TRAYS. No fuss or bother. Lever releases all cubes at once, keeps them free on divider rests for you to pick cubes singly or as many as you want.

G-E's great, new refrigerator-home freezer combination with . . .

ALNICO MAGNETIC DOOR

SWINGS SHUT AT SLIGHTEST NUDGE! NO LATCH . . . NO SLAM . . . NO NOISE

G-E and The Hecht Co. bring your "Dream Refrigerator" to life with G-E's beautiful refrigerator-home freezer combination. New Alnico Magnetic Door enables you to close refrigerator door with your hands piled with food . . . a slight nudge and it pulls itself shut . . . gripped tightly to the cabinet by permanent magnets. When you go back with another armful, simply touch the foot-pedal and the door swings wide open. The home-freezer upper portion of the box has its own Alnico Magnetic Door . . . refrigeration . . . insulation . . . controls. Holds 53 lbs. of frozen foods . . . protects them at zero to 10 F. Fresh-food refrigerator portion provides the space of an 8 cu. ft. model. Its moist, cold atmosphere is perfect for food storage . . . prevents drying out of foods. Defrosting never necessary. Come to The Hecht Co. tomorrow for your G-E "dream" refrigerator-home freezer combination. Buy now for immediate delivery **439.95**

CONVENIENT TERMS MAY BE ARRANGED

The Hecht Co., 5th Floor, Washington; 4th Floor, Silver Spring

THE HECHT CO.

WASHINGTON AND SILVER SPRING

THE HECHT CO. SILVER SPRING OPEN MONDAY 12:30 TO 9:30 P.M.; WASHINGTON STORE HOURS, 9:30 A.M. TO 6 P.M.

THE HECHT CO.'s

Housewares Demonstration Week!

Our Greatest Gathering Ever . . . Thirty-five home efficiency experts here to show you the latest work-saving products, the newest time-saving tricks. Lots going on every minute . . . lots to hear, more to see! Lots of money-saving prices, too. Don't miss this informative, helpful event, every day this week!

Seventh Floor, Washington Store (All Merchandise on Sale at Silver Spring Also, 4th Floor)

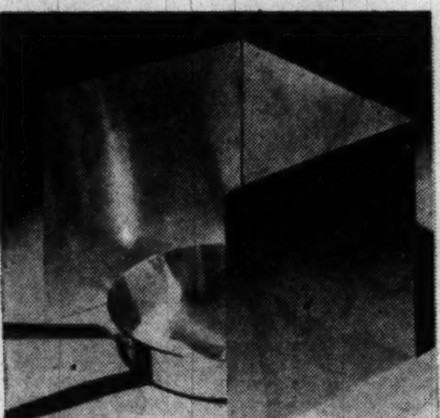

See How to Protect Yourself from Hot Grease with a sparkling aluminum spatter shield that doubles as top-of-stove pad. Asbestos backed.......$1

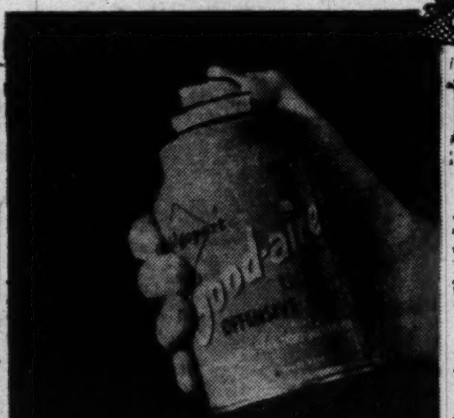

See How to Kill Odors in seconds! Good-aire bomb banishes odors, doesn't merely mask them. One-second spray clears your room, fresh as a morning in May. 3½ oz....98c; 12 oz.....1.89

See How to Dust with Vacuum Action Easy Day mop picks up dust and holds it until you shake it out. Takes the place of broom, mop and dust pan, all three 2.39

See the Quick Way to Wax Floors Just spread on Cello-Wax and in 20 minutes it dries to a high gloss, bright and shining.
Qt...98c; ½ gal...1.69; gal...2.98

See How to Avoid Clothesline Smudges. A damp cloth removes every speck of dirt from Kordite Plastic line. Steel core prevents sagging, keep your laundry high and clean. 100-ft.......1.95

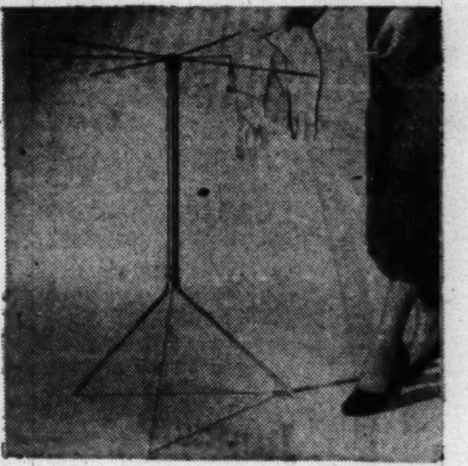

See How to Get 9-ft. of Clothes Drying space on a moment's notice. Dryette folds into a 21-in. tube, opens up again in 10 seconds. Stainless steel to use a lifetime 3.95

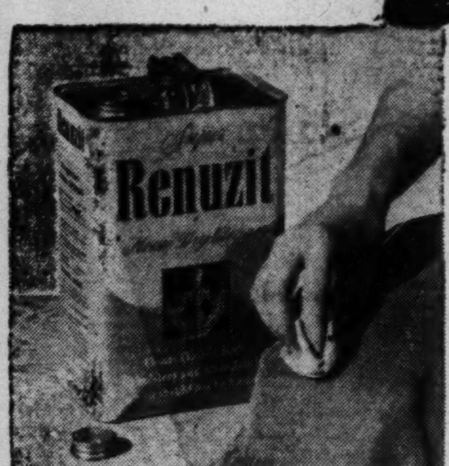

See the Odorless Way to Dry Clean at Home. Super Renuzit Dry Cleaner whisks dry away. Garments are ready to wear again almost immediately.
gal........1.29; 2-gal........2.39

See How to Paint 2 or 3 times faster by rolling on paint with a Magikoter! Do ceilings in half an hour without drippings, laps or brush marks. Just pour paint inside cylinder.......4.95

See How to Get Rid of Roaches. Simply brush "No Roach" wherever insects usually appear. The clean, colorless coating remains effective for months.
8-oz....89c; pt....1.69; qt....2.98

See the Simplest, Cleanest Containers we know of for kitchen garbage. Beauty-Can has 17-qt. rustproof insert with de-fumer. Toe lever opens lid. Red, white, blue, yellow.....................5.98

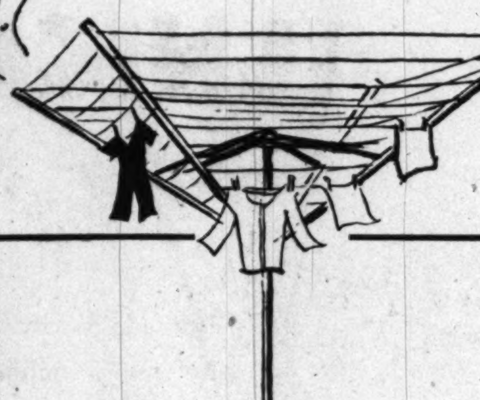

SUPER SPECIAL!

ALUMINUM ROTARY DRYER

7.99

See How You Save! Aluminum dryer weighs only 10 lbs. . . . easy to bring inside. Folds like umbrella. Come ready to set in the ground. Complete with 100 ft. famous plastic Kordite line.

The Hecht Co., 7th Floor, Washington, 4th Floor, Silver Spring

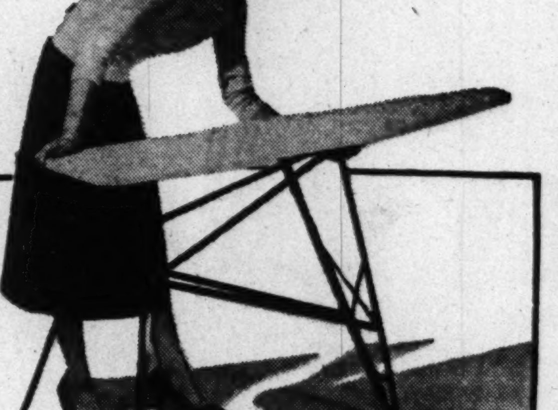

SUPER SPECIAL!

STEEL IRONING BOARD

4.99

See How to Get Through your ironing quickly! Steel ironing board is perforated so steam can escape, so clothes dry with less effort. Thoroughly reinforced, so it won't wobble. Lightweight, legs fold within width. 54-inches long.

The Hecht Co., 7th Floor, Washington; 4th Floor, Silver Spring

THE HECHT CO.

WASHINGTON AND SILVER SPRING

THE HECHT CO. SILVER SPRING OPEN MONDAY 12:30 TO 9:30 P.M.; WASHINGTON HOURS, 9:30 A.M. TO 6 P.M.

The Hecht Co. Silver Spring Open Monday 12:30 to 9:30 P.M.

Washington store hours 9:30 A.M. to 6 P.M.

The Hecht Co. Salutes National Glove Week with

Van Raalte Nylon Reindoes*

"because you love nice things!"

DRAMATIC FLARED SHORTY . . . In exquisitely smooth, double-woven nylon, soft as a doe's eyes, punctuated with simulated pearl button. Beige, white, brown, black. Sizes 6 to 7½ 3.50

MODERNISTIC LONG GLOVE . . . with flaring, diagonal cuff. In Reindoe* nylon, creamy smooth and thick, washes and dries in a trice. White, beige, brown, black. Sizes 6 to 7½ 3.50

Gloves, Street Floor, Washington and Silver Spring

Reg. U. S. Pat. Off.

Jantzen All Nylon

Postage Stamp Girdle . . . 3.95

. . . the "mite" that does a mighty job of curve control!

It's drawn to actual size right here! So you can see how tiny the Jantzen Postage Stamp girdle is! Light as it is small! Just a wisp—pure nylon, too—yet it flattens your tummy, slims your hips, never constricts! Girdle or panty girdle, small, medium, large, white nylon.

Other Jantzen girdles and panty girdles, **$5 to $10**

Meet Miss Evelyn Kopp, Jantzen stylist

She'll be in our Washington Store on Monday and Tuesday and in Silver Spring on Wednesday to fit your Jantzen to you personally.

Corsets, Third Floor, Washington; Second Floor, Silver Spring

The Federal Diary

Effects of Job Rider Can Be Demoralizing

By Jerry Kluttz
Post Reporter

The Whitten rider is having the effect of a delayed time bomb throughout the Federal service. And that's putting it mildly.

KLUTTZ

Frankly, it's finally beginning to dawn on people from GS-1 through GS-18 that the Civil Service system as we knew it only a few months ago is gradually being scrapped. People are scared over what has happened and they're scared of what may be ahead.

In private, the regrets are deeper than they ever were before the Administration sat on its hands and allowed the Whitten rider to be passed. And there's no longer any disposition by optimistic persons to kiss off the rider as a meaningless gesture. The rider is serious business.

It's serious and demoralizing business when career employes by the thousands can't get answers to simple questions they ask of their personnel offices such as:

If I transfer to a defense job will I be given reemployment rights in my old job?

What job security will I have if I am given a temporary transfer?

Where will I stand if a reduction-in-force is ordered?

What retention preference will I have if I accept a temporary grade promotion?

It's serious business, too, when an agency can't tell a person it wants to hire if he'll be given a temporary or permanent appointment, or to give him any idea of his job security.

We're told the Nation is in peril; that the defense agencies need experienced and able employes. So what happens? It's made as difficult and confusing as possible for willing people in Government to give the Nation a helping hand by doing defense chores.

But that isn't all.. Realistic civil service people know that it's nonsense to try to hold competitive tests to fill all Federal jobs. In fact, the commission will be fortunate if a third of them are filled from its own competitive registers from here on out. More and more the agencies will do their own recruiting and hiring, civil service in name only.

The Civil Service Commission seems to think that a cure-all would be a White House order to put most all hiring on a temporary basis. That proposed order is running into stiff opposition now from a dozen agencies that are insisting on the privilege of making some permanent appointments.

Whatever civil service does on the many problems growing out of the Whitten rider will cause trouble to many employes and the commission will be a target for criticism.

The commission is discovering that it's difficult to recapture the leadership in the Federal personnel field which Congress assumed when it passed the Whitten and annual leave riders.

COMMERCE: Its National Production Authority has been given an okay by civil service to place 62 of its jobs in the three top classified grades that pay from $11,200 to $14,000 annually.

Twenty-five jobs have been given GS-16 allocations that pay from $11,200 to $12,000. They are: four assistant general counsels; deputy information director, and the assistant directors of the following divisions; priorities and directives; program requirements; materials control; research and statistics; orders and regulations; iron and steel; rubber; chemicals; forest products; copper; light metals; building materials; tin, lead, and zinc; electronics; construction; textiles and leather; machinery and equipment; general products; motion picture and photographic equipment, and transportation equipment division.

Thirty jobs have been allocated to GS-17 with $12,200 to $13,000 salaries. They are: two special assistants to the administrator; two labor advisers; small business deputy; civilian requirements deputy; associate general counsel; public information director; deputy assistant administrator for program determination; the chiefs of these divisions; priorities and directive; program requirements; materials control; research and statistics, and orders and regulations; the deputy assistant administrator for industry operations, and the following division directors; iron and steel; rubber; chemicals; forest products; copper; light metals; tin, lead, and zinc; building materials; electronics; construction; textiles; machinery and equipment; general products, motion picture and photographic equipment, and transportation equipment.

The seven officials given GS-18 ($14,000 flat salaries) are the NPA administrator and deputy; the directors of small business and civilian requirements; the assistant administrators for program determination and industry operations, and the general counsel.

Many of the jobs are still vacant. For the most part they are being filled by industrial people who had experience in the World War II emergency agencies.

Children's Book Fair Opens Oct. 29

Beginning next Sunday the lobby of the Department of Commerce Building will be transformed into a browsing room of particular interest to the young people of the Washington area.

On Sunday, October 29, The Washington Post Children's Book Fair will open for six days, through Friday, November 3. Visitors will have a chance to see more than 1200 books in the juvenile field ranging from brightly colored picture books for the very young to teen-age fiction and encyclopedias.

Books are being sent to the Fair by more than 65 publishing houses and, at the conclusion of the exhibit, most of these books will be donated to children's charities in the area.

A program has been arranged by the Children's Book Guild, an organization of Washington authors and illustrators of children's books. School children visiting the Fair in groups will hear talks by representatives of the guild. Schools planning to send classes to the Fair should make appointments with The Washington Post for these visits.

New York at its Best

Enjoy the Luxury of a First Class Hotel!

Here is gracious living! Superb skyscraper hotel overlooking magnificent Central Park... colorful rooms-with-a-view... theatres, Radio City, Fifth Avenue shops at your doorstep.

Choice rooms with private bath, radio from
$4.50 single $7.00 double
MONTHLY RATES UPON APPLICATION
Write directly to the Hotel for latest brochure W D S or inquire, Ask Mr. Foster Lobby, Continental Bldg., 15th & K St., N. W. Telephone, REpublic 1347

BARBIZON-PLAZA
58th ST. AT 6th AVENUE, N. Y.

EXERCYCLE® HELPS YOU
REDUCE
WAIST-HIPS-THIGHS
and look years younger!

TENS OF THOUSANDS OF USERS SINCE 1936

Unlike ordinary tedious home exercises, EXERCYCLE like a sport activity, provides fun, excitement and diversion. You enjoy the motions of swimming, horseback riding, bicycling, rowing to suit your need or mood. Takes up no more room than an armchair. EXERCYCLE is an entirely new experience. The choice of many physicians, professional and business men and women to maintain a healthful program in spite of long days and irregular hours. Mail coupon for booklet — free.

MAIL COUPON NOW
Exercycle of Md. 411 Albee Bldg.
Wash., D. C. RE. 3626
SUNDAYS & WEEK DAYS
Without obligation, send free illustrated booklet.
Mr.
Mrs.
Miss ____________ (PLEASE PRINT)
Address ____________
City ________ Zone ______ State ________
W. P. W. H. T.—1

Buy what you want now!...
Use George's Radio & Television Co. new Lay-away Down Payment Plan!

Here's How the Plan Works!

Here's the quick, efficient way to get what you want now! Come down to George's tomorrow, select your Capehart television, or a refrigerator or appliance and make a slight deposit on your purchase. George's will reserve your purchase. Then, weekly deposits in the amount you specify will be accumulated to meet your regulated down payment. George's will then deliver your purchase to your home. Don't delay ... buy what you need now!

The NEW and Incomparable 1951 Capehart

17 INCH PICTURE TUBE CONSOLE TELEVISION

The Capehart "Virginian." Deep paneled doors and authentic hardware lend the elegance of 18th Century English furniture to this fine instrument. The mahogany cabinet in a deep, rich finish, features a 17-inch rectangular picture tube. The same rich beauty and fidelity of tone quality that has won for the Capehart phonograph-radio the enthusiastic acclaim of music lovers the world over is now matched by Capehart's Tone in Pictures. This perfect union of unsurpassed tone in sound and picture introduces a new concept of Television enjoyment ... see it in all its perfection at George's tomorrow.

THE VIRGINIAN

$389.95 Plus Tax

THE CHICAGOAN by Capehart

16 Inch Picture Tube Console Television

Years-ahead television—big needle, sharp pictures and flawless sound combine to make an instrument worthy of a place in the most discriminating home. Simplicity of line and richness of finish are features of a cabinet whose design is as modern as tomorrow ... available in rich mahogany at George's tomorrow!

$349.95 Plus Tax

George's
RADIO & TELEVISION CO.

ARLINGTON	ALEXANDRIA	DOWNTOWN	NORTHEAST	SOUTHEAST
Cor. Wilson Blvd. and Irving St. "at the Circle," Clarendon, Va. Open 'til 9 P.M. Nightly	801 KING ST. Open 'til 9 P.M. Nightly	816 F ST. N.W. 9 A.M. to 6 P.M. Daily	1111 H ST. N.E. Open 'til 9 P.M. Nightly	629 PENN. AVE. S.E. Open 'til 9 P.M. Nightly

Ex-Latvian Gives Eye for U. S.

Laimonis Akmentins isn't just another American convalescing from Korean wounds at Bethesda Naval Hospital.

A few years ago he was a young Latvian, with his homeland ties broken by another war. Things looked brighter when he was resettled as a displaced person in peaceful New York State, with the help of the National Lutheran Council.

But he wanted to join the Army. His sponsor helped him polish his English with the result that he obtained 99 in the military tests.

Basic training at Camp Hood followed. He spent a 10-day leave with his adopted family before being transferred into the Second Infantry Division and sent to Korea.

HIDDEN MAGIC

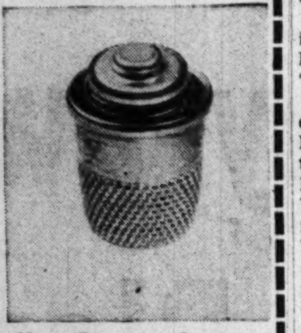

Hear Through outside microphone worn by both men and women as pin or brooch. No clothes-rub noise!

New Economy Battery is so incredibly tiny it fits in a thimble—yet gives hours extra service!

Nobody Knows You're DEAF!

SONOTONE

ARLINGTON, VA. 3260 Wilson Blvd. OWens 4554
WASHINGTON, D. C. 901 Washington Bldg. DIstrict 0921
SILVER SPRING, MD. 8416 Georgia Ave. SHepherd 7210

FREE Please send me free booklet telling the exciting story of the amazing new Sonotone.

Name________
Address________ Apt.____
City________ State____

Lutherans Set Meeting In Baltimore

The Eastern Conference of the Evangelican Lutheran Synod of Maryland will hold its annual fall conference at Redeemer Lutheran Church, Baltimore, on Monday.

Pastors and lay delegates from 14 congregations of the United Lutheran Church in America, located in the Washington area, will attend the meeting, beginning at 10 a. m. and closing at 4:15 p. m.

The morning session will include the Holy Communion service, with the sermon by the conference president, the Rev. Paul L. Reaser of Atonement Lutheran Church, Rhode Island ave. ne.

During the lunch hour, the president of the Maryland Synod, the Rev. J. Frank Fife, will speak on "The Synod's Tasks."

The afternoon session will include three presentations. 1. "The Lutheran Conception of Ordination" by the Rev. Lawrence D. Folkemer, professor at George Washington University; 2. "Echoes from the Des Moines Convention," by George S. Yhost of Baltimore, and the Rev. L. Ralph Tabor, pastor of Luther Place Memorial Church of 1226 Vermont ave. nw., and 3. "Forward in Parish Education," by the Rev. Howard F. Reisz, director of Christian education.

Advertisement

KIDNEY GERMS May Keep You On The Run

Are you embarrassed and bothered by too frequent elimination during the day and night? This symptom as well as burning, itching passages, Bladder Irritations, Backache, Strong Cloudy Urine, pressure over the Bladder, swollen ankles or rheumatic pains, may be due to temporary germ irritation in simple Kidney and Bladder troubles without organic or systemic cause. In such cases the very first dose of CYSTEX usually goes to work right now helping you these three ways: 1. Helps nature remove certain irritating non-specific germs in acid conditions. 2. Thus helps relieve a frequent cause of many aches and pains. 3. By relieving and calming irritated tissues, it helps reduce frequent or smarting passages day and night. Get CYSTEX from your druggist today, under satisfaction or money back guarantee.

Photographer of Celebrities 25 Years With Studio Here

Charles Del Vecchio—The Washington Post
Samuel Zanoff has photographed the Nation's top dignitaries

Giving orders to the Nation's most prominent men and women is almost daily routine for Samuel Zanoff.

"Smile" and "relax" and "look natural," he dictates happily as he gets ready to snap the shutter.

One of the country's best portrait photographers, Zanoff, who is 63, will celebrate his twenty-fifth anniversary of photographing the great and the near great for Harris & Ewing this Wednesday.

Since starting as a photographer's apprentice some 50 years ago in a small town on the Black Sea in Georgia, he has been snapping pictures, printing and retouching them.

"And I haven't regretted one minute of it. It's a wonderful job," he remarked yesterday.

Zanoff came to Washington when he was about 20 years old and worked for some time for Towle's Studios, where he learned the art of portrait work.

Since then he has photographed Presidents and their families, Cabinet members, Ambassadors, judges, explorers—most of the important faces that come to Washington.

His favorite subject was President Coolidge's wife, who was "very charming and natural." President Truman also is easy to photograph, he said.

Recently, though, while photographing the President with his Cabinet, Zanoff complained that Mr. Truman looked too serious.

"What have I to be so happy about?" the President asked, according to Zanoff.

Small of stature but big of smile, Zanoff said the hardest man to photograph was President Hoover, who insisted on looking at the floor.

His favorite masculine subject was President Roosevelt, whose autographed portrait sits in a silver frame in the living room of Zanoff's home at 31 Gallatin st. nw.

Zanoff has used all of his three children and four grandchildren many times over as portrait subjects. His home also is filled with numerous landscape photographs, taken on his yearly trips about the country.

Lions Club to Give Halloween Party

An open-air Hallowe'en party for "any kid who wants to come" will be held at the Westmont Shopping Center at Columbia pike and Glebe rd., Tuesday, October 31, at 7 p. m., the South Arlington Lions Club announced yesterday.

Noisemakers, masks and music by Ray May's orchestra, plus all the goblins necessary, will be on hand, Charles Sher, general chairman, promises.

119 Stations Hear Bible Quiz

A Washington institution—the Bible Quiz—has zoomed from its original weekly stint over WOL to a network of 119 stations, according to its director, Dr. Dale Crowley.

Best known as a radio minister for his two daily devotional broadcasts over WOL and WEAM, Dr. Crowley has broadcast more than 4400 Gospel programs since launching this airwaves ministry 10 years ago.

The radio pastor says the number of outlets for his Bible Quiz has more than doubled in the past six months. The program is transcribed and sold to independent stations, he said.

An open house session of the Bible Quiz will be held with the broadcast Monday at 7:30 in the studios of WOL, Connecticut ave. and K sts. between teams from Washington and Virginia Youth for Christ organizations.

LIONEL EDUCATIONAL CENTER
Repair Station **LIONEL** Authorized and Approved

Please—Bring In Your Lionel Repairs NOW

LIONEL HEADQUARTERS

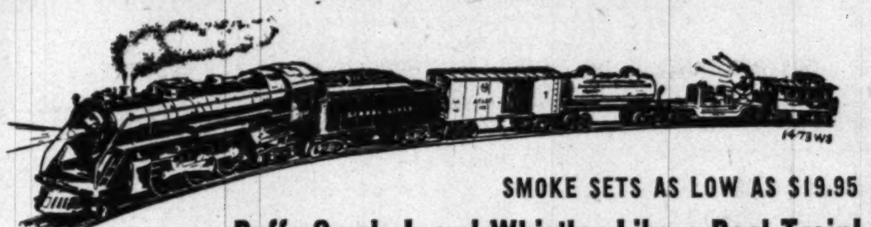

SMOKE SETS AS LOW AS $19.95

Puffs Smoke!—and Whistles Like a Real Train!

See the Magne-Traction

Now for the First Time, get the Real Thrill of Big-Train Action . . . on all LIONEL TRAINS for 1950!

MORE SPEED | MORE PULL | MORE CLIMB | MORE CONTROL

ASK FOR THE NEW 1950 LIONEL CATALOG
SELECT YOUR TRAIN SET AND ACCESSORIES NOW!
Believe It or Not LIONEL PRICES ARE MUCH LOWER THIS YEAR

small deposit will reserve it
SE OUR LAY-AWAY PLAN

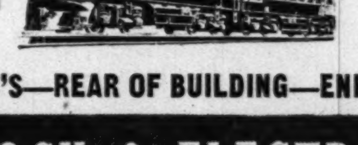

SANTA FE or N. Y. CENTRAL 42.50 TWIN MOTORS

FREE PARKING AT OTT'S—REAR OF BUILDING—END OF ALLEY

SUPERIOR LOCK & ELECTRIC CO.
1410 L St. N.W. Phone RE. 1027
OPEN ALL DAY SATURDAY
NOTE OUR LOCATION—L STREET JUST WEST OF 14TH

NOW the new... better... lower-priced

UNBELIEVABLE! LOW, LOW PRICE!

$169.95

IN WALNUT CASH OR TERMS
INSTALLATION $5.00
OUTSIDE ANTENNA KIT—$9.95

BUY NOW AND SAVE 10%
Government Excise Tax Goes Into Effect Nov. 1st

America's Number One Television Value surpasses its own performance records in this new, better, lower priced Muntz TV! Compare it with any and every other receiver in manufacture today for the all time TV thrill of your life.

It's Easy to Buy the Best

SEE IT IN YOUR HOME TODAY

CALL NOW FOR A FREE HOME DEMONSTRATION

TUckerman 2600

OPEN 'TIL 10 P. M. INCLUDING SUNDAYS

Muntz TV

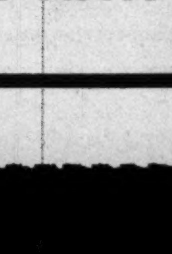

SHOWROOMS: 7702 GEORGIA AVENUE N.W.

IMMEDIATE DELIVERY

New Beauty for your Kitchen...

with the FAMOUS TAPPAN GAS RANGE

It's a beautiful way to cook!

- Chromium-lined Visualite oversized oven with automatic lighting.
- Silent ball bearing broiler drawer with drop door; chrome-finished smokeless broiler grill.
- Exclusive cove top with 3½-hour timer and indirect lighting.
- One-piece divided cooking top and backguard.
- Automatic instant top lighting with 4 lock-type simmerset burners.
- Warming and storage compartments with roll-out cutlery drawer, towel drier, and adjustable shelf.

ONLY $229.95* INSTALLED

Up to 15 months to pay; as little as $12.59 per month payable on your gas bill. * Plus D. C. or Md. Sales Tax

NATURAL GAS BEST FOR BAKING...

Circulating fresh air, live *moving* heat — assures uniform baking in *all* parts of the oven • Heat is steady — automatically kept at a constant level • It's perfect for *low* temperature roasting that reduces meat shrinkage.

WASHINGTON GAS LIGHT COMPANY
Rosslyn Gas Company • Serving Virginia
Washington Gas Light Company of Maryland, Inc.

Compare • SAVINGS • PROTECTION • SERVICE

Low Cost Automobile Insurance

Save up to 30% of standard manual rates by placing your automobile insurance with the Company that recognizes your preferential status.

Low Cost Life Insurance

Important premium savings on all types of life insurance. Cash surrender values available from time of first premium payment. Liberal policy provisions.

for

GOVERNMENT EMPLOYEES

Federal – State – Municipal

Commissioned Officers (Active and Reserve) — NCO's (First three pay grades) (Must be 25 if single)

and Household Members of Families of Above

Low Cost Automobile Financing Available

THIS INSURANCE IS NOT AVAILABLE THROUGH AGENTS OR BROKERS

FOR RATES AND FACTS

Mail THIS COUPON Today

GOVERNMENT EMPLOYEES INSURANCE COMPANIES,
Capital Stock Companies—Not Affiliated With United States Government
Government Employees Insurance Building,
Washington 5, D. C.

NAME .... ( ) AGE ☐ MARRIED ☐ SINGLE

ADDRESS .... (Street) (City) (State)

AUTOMOBILE INSURANCE

Car Year........Make........Model........

Type Body........No. Cyl.....Purchased / / ☐ New ☐ Used

Anticipated Mileage Next 12 months........

Age of Youngest Driver in your Household........

Is Car Used for Business Purposes Other Than to and from Work ☐ Yes ☐ No

LIFE INSURANCE

Date of Birth........ Sex........

Occupation........

Insurance Desired for ☐ Self; ☐ Wife; ☐ Child

Policy Plan Desired ☐ Whole Life; ☐ Endowments ☐ Family Protector; ☐ Term to Age 65; ☐ Juvenile ☐ Retirement Endowment; ☐ Annuities

Available with ☐ Double Indemnity ☐ Disability Prem. Waiver

Please Send Me Complete Information Concerning Your Low Cost Automobile Finance Plan ☐ Yes ☐ No

(42) • NATION-WIDE SERVICE •

Presbyterian Pastors' Pay Jumps 27 Percent to $4000

THE average Presbyterian pastor is 47 years old and makes $4000 a year, according to the board of pensions of the church. His salary is up 27 percent over the figure two years ago . . . The Rev. F. Bland Tucker will return to his former pulpit in St. John's Church, Georgetown, today, for a sermon at 11 a. m. He was rector there for 20 years before going to Christ Church, Savannah, Ga., in 1945 . . . Ryland Methodist Church, Branch ave. and S st. se., will observe its 107th anniversary today at 11 a. m. with a guest sermon by Dr. Lowell S. Ensor, president of Western Maryland College.

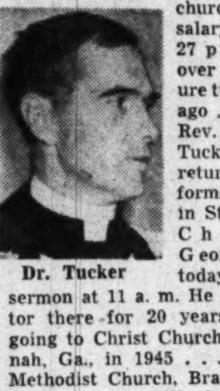
Dr. Tucker

* * *

The Atonement Lutheran Church senior choir will sponsor an all-Bach program by the Gault String Ensemble today at 4 p. m. in the parish hall, N. Capitol st. and Rhode Island ave. ne. The occasion is the 200th anniversary of the death of the composer . . . The National Baptist Convention of America has become the 29th communion in the National Council of Churches . . . More than 250 officers and teachers in the Congress Heights Baptist Church Bible School and Training Union will be installed for the new year today.

* * *

A NEW book by Canon T. O. Wedel, of the Episcopal College of Preachers, "The Christianity of Main Street," has been chosen as the Religious Book of the Month for October . . . Two thousand calls were made by parishioners of Covenant Baptist Church last week in preparation for revival meetings scheduled this week . . . The Georgetown Presbyterian Church will be 170 years old next month . . . A church had this sign out recently: "This is a ch—ch. What is missing?"

Canon Wedel

* * *

As a fitting climax to the Crusade For Freedom, Gen. Lucius D. Clay, national chairman, is calling upon spiritual leaders of churches and synagogues throughout the Nation to lead their congregations in a prayer for world peace, then join with their members in "ringing a bell with the Freedom Bell" on United Nations Day, Tuesday, at 12:03 p. m. . . . the Rev. J. Warren Hastings returned to Washington last week after a two weeks' absence attending the International Convention of the Disciples of Christ in Oklahoma City. The most poignant memory of the minister of National City Christain Church is of last Saturday night when he was unable to get any sleep because the town had gone mad over Oklahoma's defeat of Texas . . . Three hundred 3 by 4 oilcloth signs will be displayed in front of area churches heralding the coming of the preaching mission.

* * *

THE REV. K. O. WHITE, pastor of Metropolitan Baptist Church from September, 1944, to December, 1949, returns for a 10-day revival meeting every night at 8, October 25 to November 3, at the East Washington Heights Baptist Church, 3330 Alabama ave. se. He is currently minister of the First Baptist Church, Little Rock, Ark. . . . Less than 25 of the nearly 600 delegates at the seventeenth biennial convention of the United Lutheran Church in America opposed membership in the National Council of the Churches of Christ in America . . . Sir Christopher Wren designed Christ Church in Chaptico, Md., built in 1736 . . . The new Sunday night program at Calvary Baptist Church is reportedly so successful that several other churches have sent "scouts." One, last Sunday night, was Robert Hoffman, member of the Baptist Training Union reorganization committee of First Baptist Church.

Dr. White

* * *

Last year the Rev. Walter C. Hook, of the Fairfax Methodist Church, shot a couple of deer and provided a venison dinner for more than 300 parishioners. This year the ladies of the church are returning the favor, but are inviting all the other interested and hungry people in the area also to a "Sunday Night Supper" in the Fairfax church . . . Today will mark the 40th anniversary of the Rev. Charles B. Austin's ordination to the gospel ministry. He has been pastor of the West Washington Baptist Church, 3101 N st. nw., for the past 27 years.

Kagawa Talks Twice Here This Week

Dr. Toyohiko Kagawa, renowned Christian leader of the Japanese people, talks twice in Washington this week.

Dr. Kagawa

On Tuesday at noon, he will address a public meeting under the auspices of the Washington Federation of Churches at the First Congregational Church, 10th and G sts. nw. His topic will be, "Winning Japan for Christ."

At 8 p. m., he will talk to a meeting sponsored by the Potomac Cooperative Federation at Calvary Baptist Church, 8th and H sts. nw., discussing cooperatives in Japan.

Both meetings are open to the public.

This will be Dr. Kagawa's sixth visit to the United States. He was among Japanese who came to America in 1941 to try to prevent war. During the war, Kagawa remained in Japan, where he was arrested three times for statements not acceptable to war leaders.

At the age of 62, Dr. Kagawa is still able to carry on his vigorous campaign for Christianity in Japan. His aim is to win 20,000 converts during 1950. His interest has largely been the reclamation of the people of the slums of Kobe.

ADULTS . . . Learn to Play

ACCORDION

It's Easy . . . Quick . . . Fun

and

We will LEND you the Instrument

for the beginner's course of private lessons

Courses for

Accordion Guitar
Cornet Trumpet
Clarinet Drums
Violin Trombone

Also Children's Courses

You play simple tunes in a few short weeks when you learn by our modern teaching methods. Many adults have learned to play in our Studios, quickly and at low cost. We lend you the instrument, and the private lessons are at convenient day and evening hours.

Enrollments Are Limited So ACT NOW, Mail Coupon for Complete Information

Please furnish me all the details of your Beginners' Course, for which you lend the instrument.

NAME ....

ADDRESS ....

PHONE .... I want to play ....

KITT'S Music Studios

1330 G Street N.W. REpublic 6212

Call NA. 4200, ask for Circulation, and order Washington Post guaranteed home delivery

TV "AL" Says: THESE PRIZE BEAUTIES ARE TOPS IN TV BUYS!

Motorola

awarded fashion academy gold medal for distinctive styling

Sensational New Low Prices!

16" TABLE TV

ONLY $219.95

Here's Big-Picture Television at its very finest—yet at its lowest price! Just 2 simple controls, yet pictures are clearer, brighter than ever before—just like the camera sees them. Modern styled Cabinet.

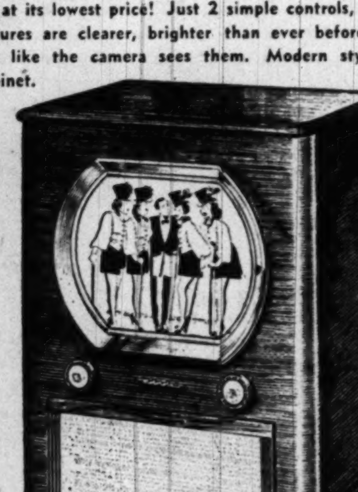

16" *Life Size* CONSOLE TV

ONLY $269.95

"Performance Tested" stamps this smart set as the very best quality you can buy!—packed with exclusive features that help produce the sharpest pictures without a shred of distortion! 2 simple controls, extra-sensitive built-in antenna.

16" TV CONSOLE COMBINATION

ONLY $429.95

. . . truly Furniture Styled Beauty, at a Value-Wise price! Motorola brings you another stunning new model to please your purse and your decorating desires. FM-AM radio, 3 speed phonograph, huge 16" screen compactly perfect in the beautiful mahogany cabinet. Complete your home "living" with—Complete Home Entertainment.

Open Thursdays Till 9 P. M.

Liberal Credit? of Course!

ONE HOUR FREE PARKING

At the Star Plaza Garage, 10th and E Streets, N.W.

Electrical Center

RADIOS • TELEVISION • APPLIANCES • RECORDS

414 10th ST. N. W.

a few doors above Penna. Ave.

The Rev. Yost Installation Set Today

The Rev. Edward F. Yost will be installed as first pastor of Holy Trinity Church in Falls Church today at 11 a. m.

Mr. Yost

The Rev. Walter E. Schuette, president of the Eastern division of the American Lutheran Church, will conduct the service and preach the sermon. Ceremonies will be held in the Jefferson Theater, Lee blvd. and Annandale rd.

Pastor Yost has been working under the Home Mission Board of the American Lutheran Church in the Falls Church area for the past two years. A native of New York State, he was graduated from both the college and the seminary of Capital University, Columbus, Ohio.

Chamber of Commerce To Hear Jarrell

Temple R. Jarrell, director of recreation for Prince Georges County, will review his department's work for the past year and discuss plans for next year at the meeting of the Prince Georges Chamber of Commerce Monday at 7 p. m. at the Prince Georges Golf and Country Club.

Guests at the dinner meeting will include the four members of the County Recreation Board, Chairman C. Gerard Buscher, Smith H. Purdum, Irwin I. Main and J. Frank Dent.

Eleven P-TAs Set Meetings

Eleven Parent-Teacher Associations have scheduled meetings this week.

Kimball Elementary School P-TA will sponsor a book fair at the school, Minnesota ave. and Ely pl. se., Tuesday, Wednesday and Thursday from 3 to 5 p.m.

Other exents listed:

MONDAY

Ketcham P-TA, first fall meeting on "Needs of the Child," 1:3 p. m., 15th and U sts. se.

Adams P-TA, "United Nations Day" program, 8 p. m., 19th and California sts. nw.

TUESDAY

Truesdell P-TA, James W. Taylor, principal of the new Simon School, on "Understanding Our School Age Child," 8 p. m., 9th and Ingraham sts. nw.

Janney P-TA, executive board meeting, 8 p. m., 4223 46th st. nw.

Swanson Junior High P-TA, William A. Early, superintendent Arlington County Schools, will discuss proposed school bond issue, 8 p. m., 5800 North Washington blvd., Arlington.

Emery P-TA, meeting, 1:30 p. m., Lincoln rd. and S st. ne.

Thomas Jefferson (Arlington) P-TA, "back ot school" program for parents, discussion of school bond issue, 8 p. m., 816 South Fillmore st., Arlington.

WEDNESDAY

McKinley High P-TA, annual fall tea and tour of the school, 2 to 4 p. m., 2d and T sts. ne.

Woodridge P-TA, study group meeting, 8 p. m., 3017 Central ave. ne.

SATURDAY

Dunn Loring P-TA, Halloween carnival, 5:30 p. m., Dunn Loring, Va.

TAKE MOVIES!

Of Your Children, Friends, Trips, Sports, and Work.

• World's Finest Movie Eqpt. on Time Payments. • 6 to 18 mos. to pay. • Easy to operate • Free Instructions • 1-Year Guarantee. • Trade-ins • Film Rentals.

Ask for Free Catalog

Brenner

The Complete Photo & Movie Dept. Store
933 Penna. Ave. N.W. Parking Free
Opposite Justice Dept. RE. 2434

Tired? Run-Down? Weak?

THE SENSATIONAL NEW RED VITAMIN-B12

May Be YOUR Fountain of Youth

If just getting up in the morning is an ordeal, if your day seems a million hours long, if you're too weary at night to step out and really enjoy yourself . . . then your blood may be too anemic and thin for real vigorous living.

American science has discovered that if you don't have enough healthy red corpuscles in your blood stream you can't help getting that "I can't take another step" feeling. You can't help being pale and listless. This is the time when disease may invade your rundown system.

Now scientists have launched a new offensive for your health and happiness! This new wonder-weapon is Vitamin B_{12}, already nationally hailed as the miraculous "Red Vitamin." B_{12} is power-packed with what may change those weak watery blood cells into vigorous new red blood . . . a pulsing fountain of youth!

So don't cheat yourself out of the best years of your life. Enjoy yourself. . . . Be successful! Build up your blood . . . your vigor and vitality the scientific B_{12} way. Don't wait another minute. Stop in at our store today to get our new capsule which, in addition to the RED VITAMIN B_{12}, contains Liver, Folic Acid, Inositol, Choline, the principal Vitamin B Complex factors and Yeast. You'll be delighted at the results of taking ONE CAPSULE PER DAY.

Come in and get your bottle of VITA-12

In bottles of 100 capsules (3 month supply) $4.98

VITA FOOD STORES

819 11th Street N.W. Just Below F RE. 1212

GREATEST *Anniversary Sale* in all of Castelberg's 103 YEARS

Smart Washington Welcomes the excitingly new

Lamp Department

at 103-year-old Castelberg's!

At last . . . your very own lamp department . . with so many pleasing solutions to your lighting and decorating problems! You'll be amazed how such lamp quality and smartness can be so inexpensive . . . on our famous liberal terms, besides!

Opening Feature:

$8.95 HARP CERAMIC FIGURINE TABLE LAMPS $3.99

CHARGE IT.

Save yourself almost $5! Much sought-after designs in rich ceramics with lustrous modern glazes. Just the right tones in ivory, coral, chartreuse or ebony . . . with treated parchment shades in matching or contrasting colors . . . to add the right "light" touch to your own living room.

103rd year AMERICA'S OLDEST CREDIT JEWELERS

Castelberg's

1004 F STREET, N.W.

IN ARLINGTON: 3018 WILSON BOULEVARD

Arlington Store Open Friday Nights till 9

LAST 2 DAYS!

Kann's 57th Anniversary Sale

MONDAY and TUESDAY

SHOES

$6.95-$7.95 "Merry Maid" Arch Shoes $5.45
Suedes, calf, kidskins, 4-10 AAA to E in the Sale.

$12.95-$14.95 Reptile Sandals and Pumps $10.95
Brown alligator, cobra in red, green, brown.

Children's $5.95, $6.45 Foot-Tonik Shoes $4.69
Neolite soles, sizes 8½-3.

Teen's $5.95 Mocs and Saddle Styles $4.99
Sizes 4 to 10.

Kann's—Fourth Floor

TEEN APPAREL

$19.95 Winter Coats, sizes 10-16 . . . . $16.00
Coverts or fleece, fitted, flare backs.

$2.29-$2.99 Wool Slipon Sweaters $1.69
Long or short sleeves, solids, stripes, 10-16.

$2.99 Wool Cardigan Sweaters, 10-16 . . . . $2.39
Boxy or fitted, pastels or dark colors.

$2.69 Blue Denim Jeans, 10-16 . . . . $2.29
Sanforized with less than 1% shrinkage.

Kann's—Fourth Floor

LINGERIE

Rayon Crepe Slips, 32-40 . . . . $2.88
Lavish with lace. Pink, blue or white.

Rayon Crepe Gowns, 32-40 . . . . $2.88
Lace-trimmed. White, pink, blue.

Nylon Crepe Slips, 32-40 . . . . $2.88
Nylon lace at top, hem. White.

Built-up Shoulder Cotton Slips 99c
Sanforized, shrinkage less than 1%. 34-44.

Cotton Flannelette Gowns $1.69
Mother Hubbard style. Broken sizes.

Cotton Flannelette Pajamas $1.89
Tailored style. Sizes 34 to 40.

$2.99-$3.99 Cotton Batiste Slips $1.99
Eyelet trims, pastels. Sizes 32-38, blue or yellow.

Cotton Crepe Gowns $1.89
Prints, pastels, 16-20; 34-40.

Kann's—Fourth Floor

NEGLIGEES

Quilted Rayon Dorm Coats $6.99
Checked taffeta, lined. Sizes 10 to 18.

Chenille Study Coats $3.99
Red, aqua, blue, sizes 14 to 20.

Printed Cotton Housecoats $2.79
Wrap style, black, navy grounds. 14-44.

Kann's—Fourth Floor

BLANKETS, COMFORTS

$17.95 Rayon Taffeta Down Comforts $13.99
Celanese rayon in reversible colors. 72"x84".

"Kenwood" Wool Blankets $11.99
Boudoir colors, 72"x90" size.

$11.95 Wool Beacon Blankets $9.99
Rayon satin bindings, 72"x90" size.

All Wool Blankets, 72x84-inches $6.99
Weight 3 lbs., rayon satin bound.

$12.95 Rayon Satin Comforts $9.99
Filled with 95% cotton, 5% wool, 72"x84".

Kann's—Street Floor

FABRICS

$3.95 to $7.50 Metallic Fabrics, yd. $3.69
33 to 50 inches wide.

$1.25 to $1.69 Rayon Fabrics, yd. 84c
Plain and novelty weaves.

$1.95 Crepe Back Rayon Satin, yd. $1.19

88c to $1 Rayon Prints and Gabardines, yd. 69c
10 plain colors and 20 printed designs.

$1.75 Pin Wale Corduroy, yd. $1.29
15 beautiful colors.

$2.95 Martinized Velvet, 39" wide, yd. $2.39
10 wanted shades from which to choose.

$3.49 Merrimac Twill Back Velveteen, yd. $2.79
15 lovely colors.

88c Rayons Dress Taffeta, yd. 59c

$1 to $1.25 Rayon Suitings, yd. 59c
Beautiful patterns and colors.

$2.95 to $3.95 All-Wool Fabrics, yd. $1.84
Plain and novelty weaves. 54" wide.

$2.95 All-Wool Tubular Jersey, yd. $2.29
8 fall colors and black. 54" wide.

$4.95 to $6.95 All-Wool Gabardine, yd. $3.99
Fine quality. 54" wide.

$1 Plaid Cotton Ginghams, yd. 69c
Sanforized with less than 1% shrinkage.

Kann's—Street Floor

UPHOLSTERY

$1.40 Alhambra Cloth Window Shades 99c
White, ecru or green. 36" wide, 72" long.

Remnants of $1.69-$2.25 Materials . . . . 79c yd.
For slipcovers and draperies. 1 to 10 yds.

$1.69-$2.49 Slipcover, Draperies Fabrics . . . . $1.29 yd.
48" wide, famous makes, florals and solids.

$27.50-$32.50 Chair Covers Made-to-Order $21.95
Average chair with one cushion.

$49.50-$54.50 Sofa Covers Made-to-Order $42.95
Average sofa with three cushions.

$16.40 Draperies Made-to-Order $11.40
2½ yds. long. Pinch pleated.

$2.25 Floral Plastic Draperies $1.69
Surface printing looks like real fabrics.

$1.69 Plastic Cottage Sets $1.19
Red or green floral, heavy gauge, translucent.

$19.95 Hollywood Bed Covers, Custom-Made $12.95
We make them in our own shops. Box pleated skirts.

$2.49 Rayon Marquisette Tailored Curtains $1.79
Extra fine! 72" long, 84" wide to the pair.

$2.98 Rayon Marquisette Tailored Curtains $2.29
White or eggshell. 90" long, 84" wide to pair.

$24.95 Slipcovers for Simmons Hideabeds $19.88
Heavy pebblecloth in solids or stripes.

$5.98 Rayon Cord Draperies, Six Colors $3.98
Valance 90" Long.

Kann's—Third Floor

KNIT UNDERWEAR

69c Spun-Lo Rayon Undies . . . . 2 for $1
Panties, briefs, vests.

$1.95 Satin Stripe Rayon Gowns . . . . 2 for $3
Tearose, blue, maize; S, M, L. ($1.55 ea.)

$10.95 Nylon Tricot Gowns $8.88
Pastel shades; sizes 34 to 40.

Imperfects of $2.95 and $3.95 Nighties $2.29
Gowns and pajamas of balbriggan cotton.

$1.95 Nylon Tricot Briefs $1.59
White, in sizes 5 to 8.

Kann's—Street Floor

LUGGAGE

$8.95 Weekend Cases $5.44*
21-inch size.

$8.95 Overnight Cases $5.44*
18-inch size.

$8.95 Overnight Cases $5.44*
15-inch size.

$15.50 Pullman Cases $9.99*
Edges bound in top-grain cowhide.

$17.50 Wardrobe Cases $12.99*
Covered in blue or maroon.

$17.50 Hat and Shoe Cases $12.99*
Double locks, leather handles.

*Plus 20% tax

Kann's—Fourth Floor

ART GOODS

$4.98 Large Rayon Satin Pillow $2.98
Center button, kapok filled.

$2.98 Rayon Taffeta Pillow $1.98
Velveteen center button, kapok filled.

$1.49 Stamped Linen Scarfs $1.00
Cross-stitch or lazy-daisy pattern. HSH.

89c Stamped Linen Guest Towels 59c
Several designs.

65c Crocheting or Knitting Nylon 49c
1-oz. ball; for socks, baby wear.

89c Solarized Crochet Cotton 69c
White or ecru. 600 yards.

$11.98 Storage Hassock $8.99
Red, grey, green, blue, chartreuse.

$4.99 Stamped Linen Tablecloth $3.99
54x70-inch size.

$3.99 Stamped Linen Tablecloth $2.99
52x52-inch size.

$1.33 "Gloria" Knitting Worsted, 4 oz. 98c

$1.98 Stamped Pillow Tubing $1.59
Hemstitched for crocheting.

Kann's—Fourth Floor

TOYS

$2.49 Desk-style Blackboards $1.99
With 3 educational charts for copying.

$47.95 Full-size Bikes for Boys $39.95
With light, chain guard, parking stand.

$6.95 Welsh Doll Cart $4.99
"Boodle Buggy" style that folds.

$10.95 "Welsh" Doll Cart $7.99

$10.95 Metal Streamlined Wagons $7.99

$8.95 3-pc. Table Chair Set $6.99
For children. Maple or wax birch finish.

$10.95 Voice Doll, 24 inches tall $7.99
Latex arms and legs. Dressed in organdy.

$2.95 Baby Grand-style Pianos $1.99
Ten keys that play. Red finished case.

$2.99 Mechanical Trains $2.39
Train, 3 cars and track.

$7.95 Velocipedes for Kiddies $6.99
Made with 10-inch front wheel.

$8.95 Velocipedes for Kiddies $7.99
Made with 12-inch front wheel.

$9.95 Velocipedes for Kiddies $8.99
Made with 16-inch front wheel.

$11.95 Velocipedes for Kiddies $9.99
Made with 20-inch front wheel.

Kann's—Toyland—Fourth Floor

SILVER

$2.98 Silver Plated Bread Tray $1.98*
Smooth rolled border. Bright finish. Etched center.

Special! G. E. Alarm Clock $2.79
Self-starting. Ivory plastic case. Easy-to-read. Plus 10% tax.

$5.98 Hurricane Candlesticks, pair $4.79*
Sterling and Crystal Gadroon pattern, 8 in. high.

$2.98 Sterling Silver Console Sticks $2.49*
Gadroon border, smooth rolled edges, bright finish.

$29.98 Silver Plated Tableware $19.98*
International, 52-pc. service for 8. Chest, $3.98.

*Plus 20% Tax

Kann's—Street Floor

BOYS' WEAR

$4.95 2-Gun Holster Sets $2.77

$10.95-$14.95 Fall Jackets $8.99
Cotton gabs, twills, mouton collars, 8-20.

$1.95 Cotton Flannel Plaid Shirts $1.49
Long sleeves, two-way collars. Sizes 4-16.

$1.95 Cotton Flannelette Pajamas $1.69
Two-piece slip-over style, stripes, 4-16.

Boys' $1.00 Long Sleeve Basque Shirts 77c
Basque shirts. Sizes 4 to 14.

$7.95-$8.95 Navy Pea Coats $5.99
Of 100% reprocessed wool, lined. Sizes 6-16.

$34.50 Worsted Suits, 12-18 . . . . $24.88
Single or double-breasteds, plaids, checks.

$29.95 Cravenetted Zip-Coats $23.88
Wool coverts or gabardines, wool linings. Sizes 12-20.

Students' $34.50-$37.50 Zip-Coats $27.88
Cravenetted coverts, or gabardines, wool linings, 34-38.

$16.95 Leather Jackets, 6 to 16 . . . . $12.88
Zip-front, pile lined, mouton collar.

$4.95-$5.95 Corduroy Slacks $3.88
Solid shades, junior sizes, 6-12; boys, 10, 16, 18.

79c E-Z Shorts, Shirts, ea. 65c
Winter weight cotton. Sizes 6-16.

$8.95-$10.95 Wool Slacks $6.88
Checks, plaids, flannels, coverts. 26-32 waist.

$5.99 All Wool Coat Sweaters, 30-40 . . . . $4.88
Color combinations for letters.

Kann's—Boys' Store—Second Floor

MEN'S FURNISHINGS

$2.95-$3.95 Quality Shirts . . . . $2.39 ea., 3 for $7.00
White and woven fancies, sizes 14-16½.

Corduroy Sport Coats, 36-42 sizes $10.88
Rayon linings, leather buttons, 4 pockets.

$7.95 Corduroy Sport Shirts, S, M, L $5.30
Tan, gray, brown, red, light and dark green.

$1.50 Top-Grain Leather Belts 69c
Popular shades, some suedes. Sizes 30-42.

$7.50 Fur Felt Hats, lightweights $4.88
Bound edges, leather lined. Sizes 6¾-7⅝.

$3.50-$4.95 Leather Gloves $2.88
Lined, unlined, for dress, sports. Sizes 7½-10½.

55c-75c Hose, Anklets, 10-12 sizes 28c
Rayons, lisles, cottons, mixtures.

$1.00 Spun Nylon Hose 89c
Green, maroon, gray, tan, navy. Sizes 10 to 13.

$1 Cotton Shorts . . . . 69c, 3 for $2
Boxer or gripper fastener styles, sizes 30-42.

Combed Cotton Athletic Shirts 59c
Sizes 36 to 46.

Wool Slipper Socks, Leather Soles $1.79
Bright washable solid colors. Sizes 10-13.

$14.95-$17.95 Lined Rayon Robes $10.88
Jacquards in navy or maroon. S, M, L sizes.

$3.95 Quality Cotton Pajamas $2.88
Stripes, all-over prints. Coat style.

$1 to $1.50 Ties . . . . 69c, 3 for $2
Woven patterns, prints, various fabrics.

$2 to $3.50 Neckties 94c
Silk crepes, foulards, rayons in new patterns.

$3.50 Cotton Flannel Pajamas $2.69
Heavyweight quality, coat or middy style.

69c Combed Cotton Tee Shirts 49c
For outdoor wear or as an undershirt. S, M, L.

$3.50-$4.95 Sport Shirts $2.88
Long-sleeve style, quality fabrics. S, M, L.

$7.95 Nylon Dress Shirts $5.88
White, regular collar, sizes 14-17.

$2.95 Nylon Shorts, Sizes 30-44 . . . . $1.88
White, solid colors, fancies in group.

Kann's—Men's Store—Street Floor

GIRLS' WEAR

$1.99 Cotton Flannel Sports Shirts $1.19
Long sleeves, plaids. Sizes 8-16.

$2.29 Blue Denim Jeans, 7-14 . . . . $1.88
Sanforized with less than 1% shrinkage.

$2.49 Wool Cardigan Sweaters $1.69
Boxy style, dark or pastels, 8-14.

$1.99 Slipon Wool Sweaters $1.69
Pastels, dark colors, short sleeves, 8-14.

$2.99 Nylon Slipon Sweaters $1.99
Short sleeves, pastels. Sizes 8-14.

$14.95-$16.95 Winter Coats $13.88
Wool coverts or suedes. Sizes 7-14.

$16.95 Wool Snow Suits, 7-14 . . . . $13.88
Mouton collar jacket with 2 pairs of slacks.

$8.99 Wool Snow Suits, 7-14 . . . . $7.88
Wool or poplin jackets, two-tone colors.

$3.99 Wool Ski Slacks, 7-14 . . . . $3.49
Cotton lined, storm cuffs. Navy, green, brown.

$3.99 Cotton Chenille Robes $3.29
Wrap style, pastels. Sizes 8-16.

$1.99 Wool Knitted Hoods 99c
Also berets and novelties.

$2.29 Cotton Dresses, 7-12 . . . . $1.58
Prints or plaids, fast colors.

$2.99-$3.99 Cotton Dresses $2.69
Checks, solid colors, trims. Sizes 7-14.

$2.29 Plaid Skirts, sizes 7-14 . . . . $1.69
Swing, straight line, some dirndl styles.

$1.99 Rayon or Cotton Blouses $1.39
Short or ¾ length sleeves. Sizes 7-14.

Kann's—Fourth Floor

FURNITURE

$39.50 Kneehole Desks with 7 Drawers $29.95
Mahogany veneered top and drawer fronts.

$19.95 Occasional Tables, Five Styles $15.00
Solid mahogany tops, one style mahogany veneered.

$19.95 Bridge Sets, 5-piece $16.88
Folding metal style, 3 color combinations.

$15.95 Gossip Bench Phone Sets $11.44
Mahogany veneered, 3 color combinations.

$94.50 Governor Winthrop Style Secretaries $79.95
Mahogany veneered, serpentine front.

$39.95 Duran Plastic Lounge Chairs $33.00
Full padded arms, nailhead trim, 3 colors.

$229.00 Living Room Suites, 2 pieces $188.00
Lawson style, innerspring, boucle upholstering.

$9.95 Mahogany Finished Utility Chairs $8.44
Two styles, several seat color combinations.

$49.50 Solid Oak Dinette Sets $38.00
Natural finish, Duran plastic seats.

$11.95 Vinylite Covered TV Chairs . . . . $9.88, 2 for $19
Five handsome decorator shades.

$1.95 Windsor Style Unpainted Chairs; $1.29, 4 for $5
Shaped pine seat, hardwood legs, spindle back.

Kann's—Fourth Floor

BEDROOM FURNITURE

"Serta" Innerspring Mattress, Box Springs . . . ea. $38
Smooth-top, tuftless. Twin or double sizes.

$74.85 Hotel Special Hollywood Bed Outfits $58
Innerspring mattress, box springs, headboard.

$69.50 Lawson Arm Style Sofa-Beds $58
Innersprings, opens to sleep two.

$69.50 Lounge Chairs, 5 styles $58
Goodyear "Airfoam" cushions, backs, arms.

$22.50 Plastic Covered Boudoir Chairs $16.88
Attractive floral pattern, 2 styles.

$99.00 Solid Maple Bedroom Suite, 3-pc. $88
Chest, dresser and mirror, twin beds.

"Serta" Innerspring Mattress, Box Springs . . . ea. $28
"Hotel Special." Twin or double sizes.

$3.95 Goose Feather Pillows . . . . 2 for $5
Striped ticking, 21x27-inch cut size.

$24.95 Plate Glass Mirrors $18.99
Gilt frames in five distinctive styles.

$15.95 Plate Glass Mirrors $12.99
Metal bronzed frames, 3 different styles.

$9.95 Gilt Framed Pictures $6.88
28x36" size; nine handsome, smart subjects.

$5.95 Gilt Framed Pictures $3.88
21x24" size; nine lovely subjects.

$6.95 Pillows with Zipper Ticking . . . . 2 for $11
80% goose feathers and 20% goose down, 21x27".

$7.95 Down Pillows $5.99
Soft and plump; 20x26" cut size.

Kann's—Third Floor

LINENS

$4.95 Cannon Boxed Towel Sets $3.49
Six pieces to each set.

75c Martex Bath Towels 59c
Guest towels, 39c; wash cloths, 19c.

$10.95 Irish Linen Double Damask Cloths $8.49
70x88-in. size. Napkins, $8.49 doz. 70x126-in. size, $10.49; 70x106-in. size, $12.49.

$3.49 Mat and Lid Sets $2.69
Multicolor chenille.

$2.95 pr. Cutwork Pillow Cases $2.49

$14.95 Hemstitched Linen Sets $9.95
60x80-in. size, 8 napkins.

59c yd. Imported Linen Crash Toweling . . . . yd. 39c

$1.29 Flour Sack Dish Towels $1.00
Six to each package.

89c Cannon Bath Towels . . . . 79c ea., 4 for $3.00
22x44-in. size.

Sec. $7.95-$10.95 Famous Make Lace Cloths, $4.99

29c Cannon Dish Towels . . . . 4 for $1.00
Two attractive patterns.

Sec. $2.95 Solid Color Luncheon Cloths $1.88
52x52-in. size, napkins, 22c each.

79c Plastic Tablecloths 69c
52x52-in. size.

Sec. $1.19 Dundee Bath Towels, 22x44" 79c
Guest towels, 45c.

$3.69 Mattress Covers, twin or double $2.99
Sanforized (residual shrinkage less than 1%).

$6.95 Chenille Bedspreads $4.99
Choice of 10 solid colors.

59c Plastic Pillow Protectors 45c
Complete with zipper closure.

$8.99 Chenille Bedspreads $7.49
Twin or double sizes.

$3.49 Pacific Combed Percale Sheets $3.19
72x108" size, 81x108" size, $3.49.

Kann's—Street Floor

FURS

$159-$169 Fur Capes $137*
Muskrats, sable-dyed squirrel.

$199-$249 Fur Coats $167*
Marmot, Persian Paw, Muskrats, Kidskins.

$229-$249 Blended Muskrat Coats $187*
Southern backs.

$10.75-$12.75 Dyed Kolinsky Scarfs . . . . $7.75* per skin
Mink and sable shades, 4, 5, 6-skin styles.

$20-$25 Ranch Mink Scarfs . . . . $16.75* per skin
Large size dark pelts, 3, 4-skin styles.

$55-$60 Baum Marten Scarfs . . . . $44* per skin
Lovely tan color, 3, 4-skin styles.

*Plus 20% Tax.

Kann's—Second Floor

USE OUR CONVENIENT BUDGET PLAN FOR LARGE HOMEWARES PURCHASES

LAST 2 DAYS!

Kann's 57th Anniversary Sale

MONDAY and TUESDAY

MEN'S CLOTHING

$60-$65 Two-Trouser Fall Suits $49.95
All Wool worsteds and sharkskins.

$50-$55 Zip-Lined Topcoats $41.95
Wool gabardines, coverts, tweeds and saxonys with wool linings.

$12.95-$14.95 Wool Slacks $9.99
Wrinkle-resistant gabardines, coverts and flannels.

$10.95 Medium Weight Gabardine Slacks $6.77
Two-ply 60% rayon, 40% wool, Sizes 28-42.

Kann's—Men's Store—Second Floor

FOUNDATIONS

$7.95 "Rengo-Belt" Foundations $6.49
Various styles, sizes 27-48 in group.

$3.00 Longline Nylon Bras $1.99
Sizes 34-44; B and C cups. White, pink.

$3.50 Two-Way Stretch Girdles $1.99
Rayon satin panel fronts, nude, white.

$8.95-$12.50 Girdles, Corsettes $5.00
All sizes but not in every style.

Kann's—Second Floor

HOUSEWARES

$5.95 Plastic Shower Ensemble $3.98
Shower and matching window curtain.

89c Metal Utility Tub 77c
Leak and rust proof, galvanized.

$1.19 Metal Fold-A-Way Clothes Dryer 99c
Fits over door, radiator or chair.

$2.25 Three-Piece Refrigerator Sets $1.49
Porcelain enamel, glass tops.

Step-on-Can (10-Quart Insert) 94c
White enamel with red decoration.

$17.95 Double Door Utility Cabinets $14.98
For groceries, linens, dishes, etc.

$3.49 Fireplace Log Baskets $2.99
Has brass plated finish.

$12.95 Fire Grate for Fireplaces $10.99
Burns any type coal.

59c Top of Stove Potato Bakers 49c
All metal; for biscuits, too.

$3.98 Metal Trash Burners $2.99
Galvanized, complete with cover.

Metal Radiator Covers 44c
Walnut or ivory finish; 9" wide.

Aluminum Cake Pans .... 3 for 69c
Choice of layer or square cake pans or muffins.

$1.29 White Enamel Cooking Utensils 77c
Percolators, sauce pots, double boilers.

$2.05 Reynolds Covered Sauce Pan $1.00
3-qt. size, heavy gauge.

$7.95 Stainless Flatware Set .... $3.66 Set
Service for 6; 24 pieces.

Toilet Tissue (1000 Sheet) .... 10 for 88c
Soft white paper.

$4.98 Metal Medicine Cabinet $3.98
With mirror door.

$4.49 Sapolin Enamel .... $3.89 gal
Master painters quality, white or ivory.

$2.50 Plastic Cover Set 99c
7-pc. bowl cover set, zipper bag.

Folding Bed Tray $1.88
For reading or eating in bed.

Kann's—Third Floor

ELECTRICAL APPLIANCES

$7.95 Automatic Laundry Iron $4.99
Chrome plated. Adjustable. Fully guaranteed.

Automatic Pop-up Toaster $8.99
Heat control. Keeps toast warm. Chrome plated.

$18.95 Manning Bowman Vacuum Jug Set $9.99
Keeps liquids hot or cold. Chrome; tray, glasses.

$39.95 Sun-Kraft Portable Health Lamp $19.95
Ultra-violet ray. Electric timer. Goggles.

$59.95 G. E. Tank Cleaner $44.95
Complete with full set of tools. Gray finish.

$17.95 Universal Waffle Iron $12.95
Automatic, electric, expansion hinge.

$11.95 Electric Portable Fan Heater $7.99
Heats room uniformly. Completely safe. AC.

$29.95 Electric Mixer and Juicer $22.95
Knapp Monarch, standard make.

$32.95 Electric Steam Radiator $29.95
Finished in bronze color.

$4.95 Electric Waffle Iron $3.98
Chrome finish; heat indicator.

$8.45 Silex Coffee Maker $4.49
6 cups, Pyrex glass. With electric unit, cord.

$17.35 Tip-Toe Electric Iron $8.67
Automatic, with cord, 4-lb. weight.

Kann's—Third Floor

GAS RANGES

$99.95 Hardwick Apt. Size Gas Range $69.95
1-pc. porcelain, oven heat control.

$149.95 "Detroit Jewell" Gas Range $99.95
Divided top burners, full size oven.

$159.95 "Detroit Jewel" Gas Range $114.95
Divided top burners, cooking lamp.

Kann's—Appliance Store—8th and D Sts. N.W.

JEWELRY

Men's and Women's 17-Jewel Wrist Watches, $13.50**
Rhinestone or gold plated cases, stainless steel backs.

$3.00 to $7.50 Rhinestone Jewelry $1.79*
Bracelets, necklaces, earrings, rhodium finish.

$1.95 Costume Jewelry Pieces 99c*
Bracelets, earrings, pins, necklaces.

$1.00 Costume Jewelry Pieces 44c*
Including necklaces, bracelets, pins, earrings.

$1.00 and $1.95 Compacts 79c
Gold or silver color metal. Some with enamel colored top.

$1 Earrings: "Gold," "Silver," etc., 79c*, 2 prs. $1.50*
A grand variety . . . perfect for every costume.

$3.00 to $5.00 Costume Jewelry Pieces $1.79*
bracelets, pins and earrings.

$1.55 to $2.29 Simulated Pearl Necklaces ... $1.29*
In collar, bib and adjustable.

*Plus 20% tax
**Plus 10% tax

Kann's—Street Floor

CHINA

$9.95 Blue Willow Luncheon Set $6.99
Service for six, 44 pieces.

$19.95 Rose Pattern Dinner Set $12.99
53-pcs., service for eight.

$6.98 After-Dinner Coffee Set $3.99
Imported, decorated. 17 pieces.

49c Cups and Saucers 29c
American Blue Willow.

$2.98 Decorated Cake Set $1.98
1 serving plate, 6 cake plates.

39c After-Dinner Cups and Saucers .... 4 for $1
Imported, decorated. 2 patterns.

No. 995 32-Piece Luncheon Set $5.98
Service for 6, yellow rose pattern.

59c Hand-Cut Crystal Stemware 39c
Hand-blown, floral pattern. All sizes.

$59.98 Imported China Dinner Set $29.98
Service for 8, dainty floral motif.

$89.50 Imported China Dinner Set $49.98
Service for 12, very specially priced.

$39.98 Dinner Set, 93 Pieces $19.98
Service for 12, attractive design.

Kann's—Third Floor

CANDY COUNTER

$1.69 Duchess Fruit Cake, 2 lbs. $1.19
$1 Salted Cashews 74c
$1.39 Cookies in Tin, 2 lbs. $1.19
$1.49 Filled Candies, 3-lb. Tin $1.29
1-lb Cashew Seafoam, Two Flavors 47c

Kann's—Street Floor

LEATHER GOODS

$7.95 Genuine Corde Handbags $5.99*
Variety of shapes in brown, black, blue.

$5.00 Leatherette Covered Overnight Cases .. $3.69*
With water-resistant linings; size 14"x10"x5".

$7.95 Genuine Leather and Fabric Handbags .. $5.99*
Many one-of-a-kind.

$1.00 Clutch Bags or Billfolds 79c*
In genuine leather or plastic.

$3.00 Smart Fall and Winter Handbags $2.39*
In genuine leather, plastic calf and fabric.

$5.00 Men's and Women's Billfolds $2.69*
In genuine leather . . . nicely finished.

$10.50 and $12.50 Genuine Leather and Fabric Handbags $8.88*
Including brown, black, blue, red and green.

*Plus 20% tax

Kann's—Street Floor

MILLINERY

Felts, Velours $5.55
In black and important colors.

Felts, Rayon Velvets $3.00
Various smart trims, head sizes 22-23.

Kann's—Second Floor

Rayon Velvets, Hat Bar $2.59

Kann's—Street Floor

RADIOS & TV

$14.98 Television Table $9.99
Holds all table models. Mahogany finish.

$31.95 Emerson Table Model FM Radio $22.00
6 tubes and rectifier, Ivory plastic.

$299.95 Famous Make Consolette Television, $199.95
16" picture tube, mahogany veneer cabinet.

Plus $5.15 Excise Tax

Kann's—Appliance Store—8th and D Sts. N.W.

UMBRELLAS

$4.00 Men's and Women's Umbrellas $2.88
Men's with curved wooden handles.

$4.95 Travelite Folding Umbrellas $3.88
Solids, plaids or borders at this low price!

$6.50 to $10.00 Women's Colorful Umbrellas .. $4.88
Handles of wood, plastic or leather-covered.

Kann's—Street Floor

NURSERY FURNITURE

$34.95 "Storkline' Panel-end Cribs $24.88
Double drop sides, adjustable springs.

$14.95 Innerspring Crib Mattressess $9.99
Made by "Kantwet" for comfort.

$11.95 "Abbott" Play Yard $9.99
Folding style, sturdy construction.

$24.95 "Boodle Buggy" Carriage $18.88
Folding style, made by Welsh.

$9.95 "Welsh" High Chairs $7.99
Wax birch or maple finish.

$8.50 "Welsh" Strolette $6.99
Folding style, pusher handle.

Kann's—Fourth Floor

LAMPS

$2.99 Rayon Lamp Shades $1.88
Beige and eggshell with wine, green, rose trim.

$5.98 Glass Vanity Lamps .... pr. $3.98
Washable shades in rose, green, blue, ivory.

$12.98 Decorated China Table Lamps $9.74
Metal mountings, eggshell rayon shade.

$4.98 Fluorescent Metal Desk Lamps $3.88
Heavily weighted base. Bulb 89c extra.

$13.98 Bronze Plated Floor Lamps $9.74
Rayon shade in eggshell and beige.

$16.98 Bronze Plated Floor Lamps $12.74
Onyx trim. Rayon shades with braid.

$3.98 and $4.98 Rayon Taffeta Shades $2.88
Rose, green, wine, beige, ivory. Braid trim.

$6.98 Figurine Vanity Lamps .... pr. $4.99
Metal mountings, washable shades.

$4.98 Glass Hurricane Lamps .... pr. $3.47
Frosted, etched globes. 17" tall.

$7.98 Tall Glass Hurricane Lamps .... pr. $5.00
Clear, etched globes. 8 plastic prisms.

$5.98 Figurine Lamps .... pr. $3.47
White with gold color trim. Pleated shades.

$5.98 Solid Brass Hurricane Lamps $4.98
Etched globes, 8 plastic prisms.

$10.00 Decorated China Table Lamps $5.98
Rayon shades, assorted designs.

$6.98 Brass Table Lamps $3.99
Glass front, parchment shades, in colors.

$5.98 Brass Television Lamps $5.00
Polly plastic shades.

Kann's—Third Floor

RUGS

$9.95 sq. yd. Twistweave Broadloom ... sq. yd. $7.88
$10.50 and $11.50 Wilton and Axminster Broadloom .... sq. yd. $8.44
$49.95 Mottled Axminster, 9x12 .... $38.88
$84.95 Oriental Design Axminster, 9x12 .... $69.88
$29.95 Sec. Non-Skid Cotton Rugs, 4x6 ...... $14.88
$13.95 Sec. Non-Skid Cotton Rugs, 30x54 .... $6.88
$8.95 sq. yd. Axminster Broadloom .... sq. yd. $5.88

Kann's—Third Floor

BETTER DRESSES

$16.95-$22.95 Smart Dressy Styles $12.79
Fine fabrics, new colors, Misses, Women's sizes.

$25-$29.95 Late-Day Dresses $18.00
Beaded styles, luxury fabrics. 10-20; 14½-24½.

Kann's—Second Floor

JUNIOR MISS APPAREL

$8.95-$10.95 Rayon Dresses $6.97
Taffetas, failles, tangelos, 9-15.

$5.95-$6.95 Tailored, Dressy Styles $4.77
Rayons in taffetas, spuns, menswear, 9-15.

Kann's—Second Floor

MISSES' AND WOMEN'S SUITS

$49.95 and $59.95 Better Wool Suits $38.00
Gabardines, tweeds, worsteds. Women's, Misses' sizes.

$19.95 Rayon Gabardine Suits $13.77
California made. Also flannels. Women's, Misses' sizes.

Kann's—Second Floor

BUDGET SHOP DRESSES

$5.95 Rayon Street Dresses $4.77
Prints, failles, crepes. Women's, Misses' sizes.

$8.95 One and Two Piece Styles $6.97
Rayon dress-ups. Misses', Women's sizes.

Kann's—Second Floor

SPORTSWEAR

$2.99-$3.99 Rayon, Cotton Blouses $1.99
Prints, pastels, white, sizes 32-40.

$5.95-$6.95 Suit Blouses $3.88
Wool jersey, rayons, nylons, sizes 32-44.

Women's $3.99 Wool Coat Sweaters $1.99
Navy only, sizes 38-46.

$5.95-$8.95 Wool or Rayon Skirts $4.88
Checks, plaids, solid colors, sizes 24-32.

$4.95 Wool Slipon Sweaters $3.88
Also nylon-wool. Fall shades, sizes 34-40.

$4.95 Wool Cardigan Sweaters $3.88
Fitted or boxey. Dark or pastels. 34-40.

$2.99-$4.95 Slipon Sweaters $1.99
All nylon, all wool, sizes 34-40.

Kann's—Second Floor

HOSIERY

$1.65 Super-sheer Nylon Hosiery .. $1.39, 3 for $4.00
15 denier; 54 gauge with dark contrast seams.

$1.65 "Selma" Run-Proof Nylons . $1.39, 3 for $4.00
30 denier, ideal for everyday wear; medium and long.

39c Misses' and Children's Ankle Socks .. 4 prs. $1.00
Made of fine cotton in many styles and colors.

$1.65 (Irregular) 60-gauge Nylons 98c
Famous name hose in new Fall colors.

Kann's—Street Floor

LITTLE SHOE SHOP

$4.99-$5.99 Women's and Teens' Flats $3.99
Casual and dressy suedes, smooth leather. Sizes 4-9...

Kann's—Street Floor

MISSES', WOMEN'S COATS

$49.95-$59.95 Wool Dress Coats $38.00
Misses', Women's sizes. Black, colors.

$59.95 Zip-Out Wool Coats $38.00
With wool linings. Misses', Women's sizes.

$49.95-$59.95 All Wool Casual Coats $38.00
Various colors. Misses', Women's sizes.

Budget Coats for Women; Misses' $26.00
Storm coats, zip-outs, casuals.

$85.00 Fur-Trimmed Coats $68.00
Forstmann fabrics, various furs, 10-18.

Kann's—Second Floor

DAYTIME DRESSES

Percale Housedresses, 14 to 44 .... $1.79
Floral prints or plaids. Some with eyelet trim.

80 square Percale Aprons .... 2 for $1.00
Bib or half apron styles.

$5.95 Washable Rayon Dresses $3.99
Misses' and Half Sizes.

Utility Poplin Uniforms .... $3.[illegible]
White, for nurses, maids, waitresses, 12-44.

Acetate Rayon and Nylon Uniforms $6.88
Long and short sleeves, sizes 12-42.

Washable Printed Rayon Dresses $2.77
Misses' and Women's Sizes.

Kann's—Second Floor

STATIONERY

$1 Famous Make Boxed Stationery 79c
Many sizes and colors in handsome boxes.

$7.95 Genuine Leather Desk Set $4.95
Fountain pen, calendar, rocker blotter, opener.

$1.69 Bridge Table Covers $1.17
Quilted plastic in pastel shades. Plastic lined.

$1 and $1.50 Christmas Card Boxes ... 69c, 3 for $2
Each box has 21 cards.

25c Pkg. Christmas Cards .... 2 pkgs. 39c
10 cards to package, large assortment.

$5.95 Bronze Metal Book Ends $4.29
Scotty, ship, setter, anchor, horse or bird.

$1.39 Canasta Cards in Rack 97c
Two decks, plastic rack, large assortment.

$1 Ducal Pen and Pencil Combination .... 2 for $1
Gold-colored metal. Clever 1-pc. construction.

$1.65 Playing Cards $1.19
Canasta, Pinochle or bridge cards.

Kann's—Street Floor

INFANTS' WEAR

$2.99-$3.50 Cotton Knit Suits $2.19
Pastels, pants with elastic, 1-3.

Cotton Knit Creepers, white, pastels $1.19
Interlock and durene. 6 mo. to 2-yrs.

Cotton Knit Suits, 5 and 6 .... $1.68
Solid colors, two-tones. Sizes 3-6.

Boys' $4.99 Wool or Corduroy Slack Suits $3.58
Cotton knit tops, slacks, sizes 3-6.

Toddler $1.99 Cotton Dresses $1.58
Plaids, solid colors, 1-3.

Girls' $1.99 Cotton Dresses $1.58
Stripes, plaids, 3-6X.

Girls' $2.99 Cotton Dresses $2.69
Ginghams, prints, solid solors, 3-6X.

Cotton Blanket Cloth Robes $1.69
Plaids, sizes 4 to 6X.

3-Piece Flannelette Sleepers $1.68
Sizes 2 to 4.

Children's Flannelette Pajamas $1.00
1-piece style, prints, sizes 6 and 8.

Cotton Slips, Built-up Shoulders 94c
Lace, eyelet trim, sizes 4-14.

Girls' Cotton Knit Shirts 74c
Short sleeves, sizes 10 to 16.

Girls' Cotton Knit Pants 58c
Quality cotton, sizes 8 to 16.

Children's Cotton Print or Plaid Shirts 78c
Sizes 3 to 6.

Children's Socks .... 4 for $1.00
Sizes 4 to 8.

Cotton Knit Under Pants 16c
Western print on white. Sizes 2 to 8.

Boys' Cotton Knit Suits 97c
Sizes 1 to 6.

Kann's—Fourth Floor

SEE ALL THREE NEWSPAPERS FOR OTHER ANNIVERSARY SAVINGS

Tomorrow at all 6 Lacy's Stores!

Only a Special Purchase . . . and a Big One . . . Could Bring You Savings Like This!

Sale! *Made By a Nationally Known Maker!*

Orig. $89.95 New 1951 Tank Type

Vacuum Cleaner

10 Deluxe Attachments • 2-Year Guarantee • With New Disposable Bags

Made by one of America's best-known makers. Purchased by Lacy's in a huge quantity to bring you this truly amazing value. You'll find a tool for draperies, radiators, wood floors and carpets. Brand New—exactly as it sold at its $89.95 price. You'll have to see this value to believe it! . . . See it at any of Lacy's 6 stores!

49.95

SAVE $40

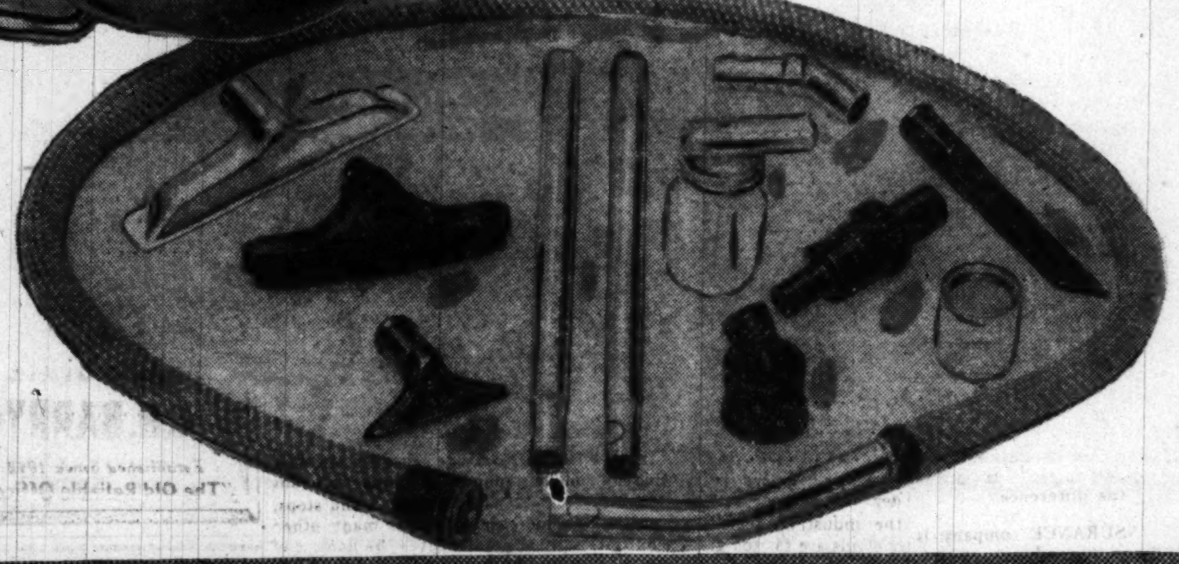

An Attachment for Every Use!
Venetian Blinds • Radiators
Carpets • Wood Floors
Upholstery • Walls • Ceilings

No Money Down
$1.25 A WEEK

MAIL THIS COUPON!

LACY'S, 8th and E Sts. N.W., EX. 2300, Wash. 4, D. C.
I understand that I will save $40 by purchasing the famous VACUUM CLEANER advertised here. Please send to:
NAME ....
ADDRESS ....
CITY ....
PHONE .... CHECK ☐ CHARGE ☐
REFERENCES ....

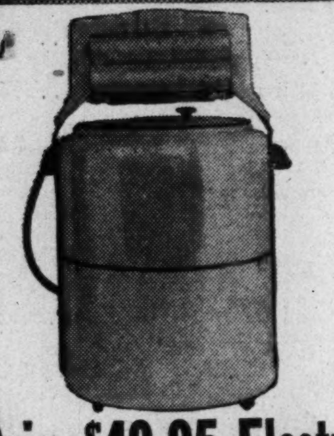

Orig. $49.95 Electric Portable Washer
Complete With Wringer

Weighs only 21 lbs., but it can take a 2½ lb. wash! Washes shirts, sheets, diapers, lingerie or linens. Ideal for apartments. Easily stored when not in use. Complete with wringer.

29.95

NO MONEY DOWN
Mail and Phone Orders Accepted

Orig. $119.95 Coleman Oil Circulating Space Heater

79.95

NO MONEY DOWN—$1.25 a Week

Heats 4 to 5 Rooms! Has 3-way control which gives you heat through the whole house, or quick "spot" warmth, or a directed jet of heat . . . whenever, wherever you want it! See this tremendous value at all 6 Lacy's stores!

Mail and Phone Orders Accepted

⅓ off!

Save $40!

Famous Make AC-DC Table Radios

You'll recognize the famous brand at once! You'll recognize the fine value the second you see this set! In sand, jade, maroon or ivory at all 6 Lacy's stores. Hurry, just 10 in each store.

9.98

Sorry, No Mail or Phone Orders

Orig. $99.95 New Wringer Washer

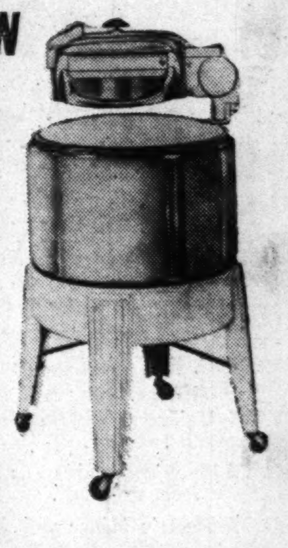

$57

Save $43! White stipple porcelain tub, aluminum agitator, easy-to-operate drain faucet. Everything you want in a fine wringer washer. Just $57 . . . at any of Lacy's 6 stores.

Pay $1.25 a week after down payment!

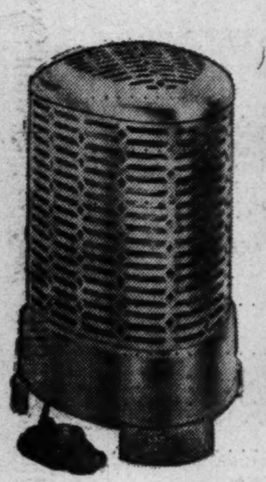

Orig. $12.95 Westinghouse Portable Electric Heater

6.95

NO MONEY DOWN—$1.25 a Week

All-aluminum. Guaranteed. U.L. approved. Designed to give you quick, clean heat when and where you want it. See it . . . at Lacy's 6 stores.

Mail and Phone Orders Accepted

Orig. $14.95 Hercules Fan-Blower Electric Heater

8.88

NO MONEY DOWN—$1.25 a Week

Instant heat . . . any time . . . any place!

As easy to carry as your portable radio. Fan-blower mechanism gives you plenty of comforting warmth where you want it. At all 6 Lacy's stores!

Mail and Phone Orders Accepted

½ Price!

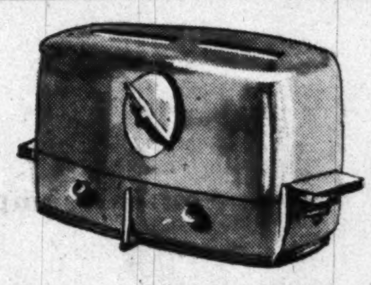

Orig. $21.95 Samson Automatic Pop-Up Toaster

NO MONEY DOWN—$1.25 a Week

One half price! A fine toaster in bright chrome, complete with cord. Guaranteed for one year. At all 6 Lacy's Stores. Only one to a customer.

10.97

Sorry, No Mail or Phone Orders

$99.95 Apt. Size 1951 GAS RANGE

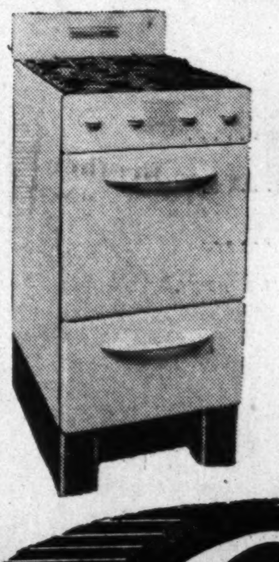

$66

Four burner unit with automatic lighting; full-size oven with smokeless broiler. Acid-resisting enamel finish. Yours . . . NOW . . . at all 6 Lacy's stores.

Lacy's

6 LACY'S Television and Appliance Stores to Serve You in Washington, Virginia and Maryland

DOWNTOWN	NORTHWEST	SOUTHEAST	NORTHEAST	SILVER SPRING	CLARENDON
8th and E Sts. N.W.	Georgia and New Hampshire Aves.	1239 Good Hope Road S.E.	1207 H Street N.E.	8511 Fenton Street (At Ellsworth Drive Free Parking Lot)	3100 N. Wash. Blvd. (Next to Arlington Post Office)
EX. 2300	TA. 4627	LU. 4-6900	LI. 7-8262	SL. 1100	Clarendon (Arl.) OW. 7400
Open 9:30 to 6	Open 9:30 to 9	Open 9:30 to 9	Open 9 to 9	Open 9:30 to 9, Mon. & Fri. 'til 9:30 P.M.	Open 9:30 to 9

Branch Stores Open Evenings 'til 9

The Washington Post
SUNDAY, OCTOBER 22, 1950

U. N. Has Right to Preen on This Fifth Birthday

By Ferdinand Kuhn
Post Reporter

PRESIDENT TRUMAN will find the United Nations in the flood tide of self-confidence and success when he addresses the Assembly next Tuesday.

The occasion will be United Nations Day, the fifth anniversary of the day the Charter came into effect. On this particular birthday the self-confidence is so strong that it threatens to turn into over-confidence.

The Assembly is feeling cocky in spite of the fear of war that still shadows all United Nations meetings. Aggression has taken its first clean-cut beating in Korea, and all but a handful of the 60 member governments are glad, as they have a right to be.

By overwhelming votes, the Assembly has just decided, too, to strengthen itself so as to deter and defeat aggression in the future. The delegates of many of the smaller nations feel they have broken the evil spell of the veto in the Security Council, and broken it for good.

Dark hints that the Soviet Union might quit the U. N. have proven baseless; still darker threats that Russia or China might intervene openly in Korea have turned out to be bluff and bluster. The Soviet delegates have fought the strengthening of the Assembly, but they have fought with velvet gloves.

In the end, seeing that they were hopelessly outnumbered, they remembered the sound old political maxim that "if you can't beat 'em, join 'em." The tactic of boycott served them disastrously last June when it enabled the Security Council, by an incredibly lucky accident, to take action in Korea without them.

This time, instead of boycotting again, the Russians have sought and won a place on the new peace patrols which the Assembly will send to troubled areas. It almost bears out Secretary Acheson's contention that the only way to get results from the Russians is to be firm and unterrified.

Above the babble of talk in the debates, the chatter in the delegates' lounges, the huckstering for votes that always goes on around a U. N. Assembly, a visitor can hear the pulse of the world organization beating proudly and strongly. The President will hear it on Tuesday, and he can take some credit for it, for it was his leadership last June that brought the U. N. out of the doldrums.

How it would have astonished the Founding Fathers of the U. N. to have had a preview of these events five years ago! The Senators who debated ratification of the Charter in 1945 argued learnedly, but negatively, about whether American troops could be ordered into action without American consent.

They talked everlastingly about the Security Council and the veto power; they said little or nothing to suggest that the United States should take the lead, as it did five years later, in stopping aggression by force, even at the cost of thousands of dead.

The Senators of 1945 would have been amazed, too, if they had been told that in 1950 the Assembly, and not the Security Council, would be potentially the most powerful and effective of U. N. organs. So good a champion of the Charter as Warren Austin of Vermont, later to be the permanent American representative to the U. N., said only that the Assembly "will probably have more moral power than any other organization in the U. N. set-up." It was to be a debating society and little more.

The one Senator who showed a flash of prophetic insight was, of all men, Wayne Morse of Oregon, who never specialized in international affairs. He stood up during the ratification debate five years ago and reminded his colleagues of "a country on the other side of the world which I think we ought to take some time out to look at and think about." The country, then forgotten by most Senators and most Americans, was Korea.

Senator Morse told of thousands of Korean exiles who had been "welcomed, educated and trained for war and government" in Soviet Siberia. He warned that the Russians would unveil a Communist Korean government somewhere on Communist soil and would proclaim it as "the true representative of the oppressed masses of Korea."

And he begged that the United States, still fighting Japan at that time, should recognize the Korean government-in-exile and help set up a free and independent Korea. He made his appeal, he explained, "because I think Korea offers us a great and specific example of a future problem that is going to confront the United Nations of the world if they truly function in keeping with the spirit and intent of the San Francisco Charter."

This was pretty good crystal-gazing in 1945. But neither Wayne Morse nor any of his fellow Senators was good enough to have guessed that an army of many nations would be fighting under the U. N. flag, just five years later, to restore independence to that "country on the other side of the world." The U. N. has been full of surprises in its first five troubled years, and not all the surprises have been unpleasant.

This moment of self-congratulation is the best moment, though, for the U. N. and its supporters to remember its weaknesses as well as its strengths. It is the best possible moment to avoid overselling. The new Assembly resolution, so loudly acclaimed, actually gives the Assembly no powers that it did not have when the Charter was new.

The Assembly always had the power to debate and to recommend anything it chose. It had the power to send commissions to trouble spots, as it did with good effect in Greece and Korea long before the Korean war. It always could fix its own rules of procedure so that it could meet more speedily in emergency session if it wanted to.

At any time since 1945, the Assembly could have recommended to its members to "maintain" their own armed forces in readiness for some future recommendation to use them.

What the Assembly lacked until this year was the crystal-clear assurance that the United States, as the strongest power, was ready to use its armed forces to stop aggression. This was the great affirmation made on the historic twenty-seventh of June; this, and the accident of the Soviet boycott, enabled the Security Council to act

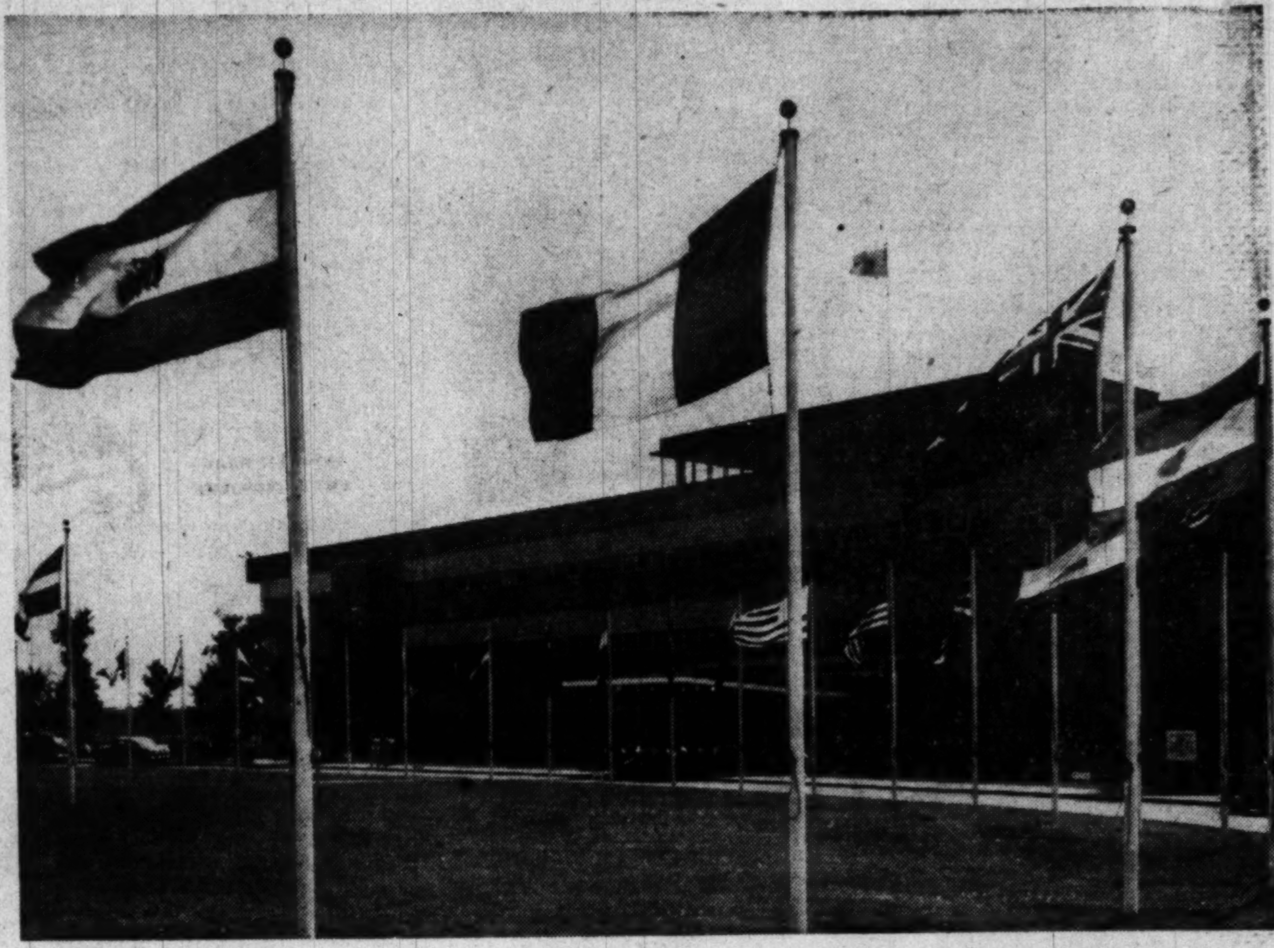

The circle of national flags in front of the main entrance at Lake Success numbers 60 on this fifth U. N. anniversary

so decisively, and this is what enabled the Assembly to put a resolution on its statute books last week to guard against other Koreas in the future.

It still remains true that the U. N. is only as powerful as its member nations, and especially its strongest ones, are willing to make it.

Even now there are many opportunities for obstruction and delay. The Assembly can be called into emergency session only after a veto in the Security Council has blocked action there against an outright breach of the peace.

The Assembly cannot send peace patrols into a trouble-making country without that country's consent; it cannot order any nation to earmark troops or to use them against aggression unless that nation is willing.

The new Assembly resolution is valuable not because it is a sure-fire safeguard. It is important, and indeed revolutionary, as an expression of a world-wide purpose that did not exist in the 1930s, when Britain and France recoiled before Axis aggression, and when the United States stood wringing its hands on the sidelines.

It shows that the majority of the nations, including all but one of the great powers,

See U. N., Page 2, Col. 4

Poll Indicates a Democratic House

By George Gallup
Director, American Institute of Public Opinion
Copyright, American Institute of Public Opinion

WHILE the Republican Party has made a slight gain in congressional strength, survey figures reflecting sentiment as of early October show that control of the House will likely remain in Democratic hands.

The Democrats can take comfort in the fact that there has been a substantial upturn in their strength in comparison with 1946. On the other hand the Republicans will find grounds for optimism in the fact that the voting turnout, always lower in off-year races than in presidential years, will fall substantially under 1948.

The party standings in the latest Institute survey on the House races are as follows:

Democratic	43%
Republican	42
Undecided	15

The undecided vote can be of vital importance in determining the outcome. If it is assumed that the undecided group will either not vote or will vote in the same way as those who express a preference, the party standings nationally would be 50.5 percent Democratic, 49.5 percent Republican.

Outside the South, the vote is 48 percent Democratic, 52 percent Republican, reflecting a Republican gain of a half percent since the previous Institute report in September.

To obtain a clear picture of how these figures relate to past elections, the standings of the parties must be compared with other midterm races, and not confused with presidential election years when there are many additional factors at work. Here is how today's survey figures compare with off-year election results dating back to 1934:

	Democratic P.C.	Democratic Seats	Republican P.C.	Republican Seats
1934	56.8%	322	43.2%	103
1938	50.8	262	49.2	169
1942	48.0	222	52.0	209
1946	45.7	188	54.3	246

(Minor party seats not included in above table.)

Although party strength percentages are an indication of national trends of sentiment, there is no absolute relationship between the percentages and the number of seats won by each party in the House.

Nevertheless, the indications from today's survey are that, in terms of seats, the Republicans will gain over their present representation in the House. It is doubtful, however, that the extent of the gain will be enough to enable them to take control.

As the above table shows, when the Republicans polled a higher figure than that in today's survey—52 percent in 1942—they fell short of winning control of the House.

The division of seats at the last election (1948) was 263 Democratic, 171 Republicans and one minor party seat. It takes a minimum of 218 seats to win control.

An examination of survey data dealing with four separate but related aspects of the present political situation should help dispel some of the confusion in the minds of political observers as they contemplate the November 7 election.

These four factors combine to give a picture of the trends or currents of political sentiment. They are (1) degree of interest in the election and the probable number who will vote; (2) how the independent voters are leaning as between the two major parties; (3) the party which people think can best handle the problems they consider most important today, and (4) the popularity of the head of the Administration and leader of the party in power, Mr. Truman.

Survey data on these factors show:

1—On the basis of New York City registrations and the turnout in three State elections within the past year—New York and New Jersey in 1949 and Maine in 1950—the indicated turnout this year is 39,500,000 in the Congressional elections.

This vote would be higher than the turnout in any off-year election, but it would still be substantially below what might be expected in view of increases in the size of the population. Moreover it would be nine million below the 1948 turnout of 48,691,317.

As a way of finding out how much interest the 1950 elections are arousing, the Institute asked a cross-section of voters whether they had discussed the elections with any friends or members of the family.

Up to last week, only about half, or 49 percent, of those questioned said they had talked about the election. A much greater interest was found among persons who classify themselves as Republicans than those who consider themselves Democrats.

Only 42 percent of the Democrats interviewed said they had talked over the election, as compared to 57 percent of the Republicans.

2—Just four years ago this week—on October 16, 1946—the Institute reported that a trend in favor of the Republicans in the congressional races had gone so far as to indicate that the GOP would take control of the House—which it did. The same report went on to say that a considerable majority of the independent voters who had been Democratic in their leanings had shifted to the Republican side.

Today, four years later, the independent voters still lean toward the GOP, but by a reduced margin.

3—Another index of political sentiment is a survey in which voters are asked what problem they would most like to hear discussed in the campaign, and then are asked: "Which party do you think will do a better job of handling the problem you have just mentioned—the Democratic or the Republican?"

When this survey was conducted in 1946, the Republicans came off far the better. Today, this is not the case.

The following table shows the vote of those expressing an opinion:

	1946	Today
Democrats can handle problem best	40%	51%
GOP can handle problem best	60	49

4—Another adverse factor besides low turnout on the Democratic horizon today is the comparatively low popularity rating of President Truman. However, it is higher today than it was just prior to the 1946 congressional elections.

In October, 1946, 32 percent of voters questioned by the Institute said they approved of the way Mr. Truman was handling his job as President, while 53 percent disapproved and 15 percent had no opinion.

Today, the Truman popularity survey shows 39 percent approving, 42 percent disapproving and 19 percent undecided.

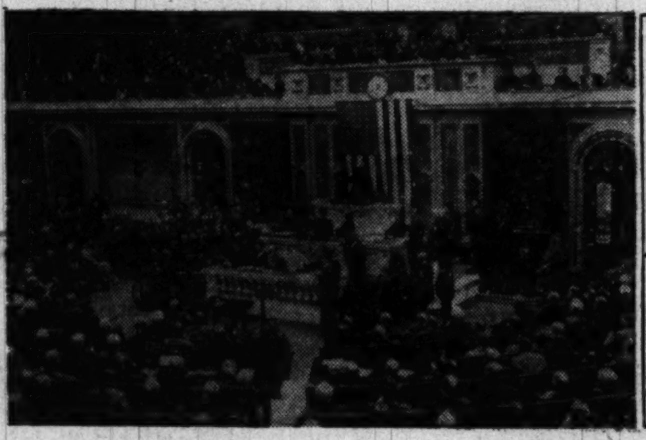

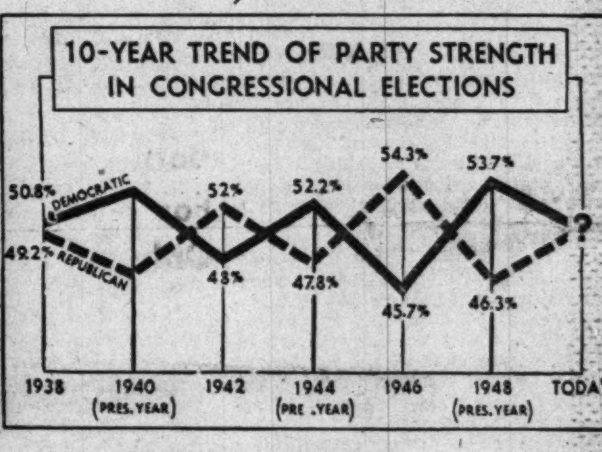

Asians Revise Opinion of Red 'Might'

By Hessell Tiltman

Mr. Tiltman, chief Far Eastern correspondent for the London Daily Herald, was a correspondent with both the Chinese and Japanese forces in the Sino-Japanese war, and after World War II he returned to Tokyo to cover General MacArthur's headquarters. He is the author of several books on Pacific affairs.

TOKYO.—Millions of words have been written about the political significance of the United Nations military successes in Korea, successes that came with stunning swiftness months earlier than the most optimistic observers foresaw. But it is difficult, if one was not in the Orient these last weeks, to appreciate the full effect of these events.

One month ago, Asia's little people from Pusan to Palembang were badly frightened and American prestige was sagging like the Naktong River line. Events seemed to indicate that Communist power, at least in Asia, was no myth but a grim reality.

Then came Inchon and the MacArthur avalanche; 50,000 Reds captured in a few days; the crossing of the thirty-eighth parallel, and the firm attitude of the United Nations toward both the verbal brickbats from Peking and the sullen silence of Moscow.

In the wake of these events, there began to spread among the nameless millions in Asia a realization that maybe the power of communism had been oversold. The non-Communist regions of east and southeast Asia had not yet been saved, but United Nations—and predominantly American—blood, sweat and tears had won those areas at least a reprieve.

Moscow's grand plan to subjugate the Orient had hit a major snag. The Kremlin by one monumental miscalculation had lost North Korea and aroused the United States, Europe and the Orient to greater awareness of the issues at stake in the crusade against communism.

The attitude of the Suzuki-Sans of Japan (who had the advantage of a first-hand acquaintance with American material prowess) may be summed up in the sentence: "We knew America would win, but we didn't expect such a quick decision."

In Korea, the defeat of the Reds seemed crushing enough not only to remove the danger of further aggression but to cause nonpolitical Koreans to rally to the United Nations.

Elsewhere in the Orient, events in Korea present an opportunity but not a solution. The hope is that even though the Korean successes may not convert many Communist partisans, at least they will cause those politically "neutral," the fence-sitters and the opportunists to think again.

At General MacArthur's headquarters, the tendency is to think primarily in terms of a military solution. Informed civilian observers, on the other hand, are virtually unanimous in the view that military power alone will never solve the problems of Asia, and that a point has been reached at which political and diplomatic developments will play a predominant part in the unfolding pattern.

Among politically conscious Orientals outside the Russian orbit, it is widely hoped that Korea and a firm United States policy together will hasten the consideration of regional pacts under United Nations auspices as maybe the right answer to Communist aggression. For one of the major lessons of the Korean War was that, but for the accident of American occupation forces being in Japan and immediately available, the Communist gamble would almost certainly have succeeded. The security-conscious millions of Asia know this and know that occupations do not last forever. And so they are watching intently to see what comes next.

The skeptics among them have some reason for their skepticism. They have seen the United States withdraw from Manchuria, from China, from Korea, from Formosa. The question of whether, in an international emergency, the United States would withdraw from Japan has long been the subject of keen debate here.

Now the same United States, fortified by the backing of the free world, has returned to the Asiatic mainland in force. What the skeptics want to know is whether it is a temporary return to deal with a temporary and specific emergency, or whether it presages the establishment of some sort of permanent security by the stationing of troops under the United Nations banner at strategic points in the Orient and elsewhere, so that the necessary forces to repel, or at least to "contain," any new aggression would be constantly available.

The Japanese have vivid memories of the failure of the League of Nations to act when their army overran Manchuria in 1931, and when the aggression that led to Pearl Harbor might have been halted. They expected that the United Nations would, at best, act half-heartedly and too late. When that Grand Assize of Nations acted with all the decisive speed with which their own former imperial general staff issued orders, many thoughtful Japanese hurriedly revised their ideas and decided that maybe democrats weren't such suckers as they had thought.

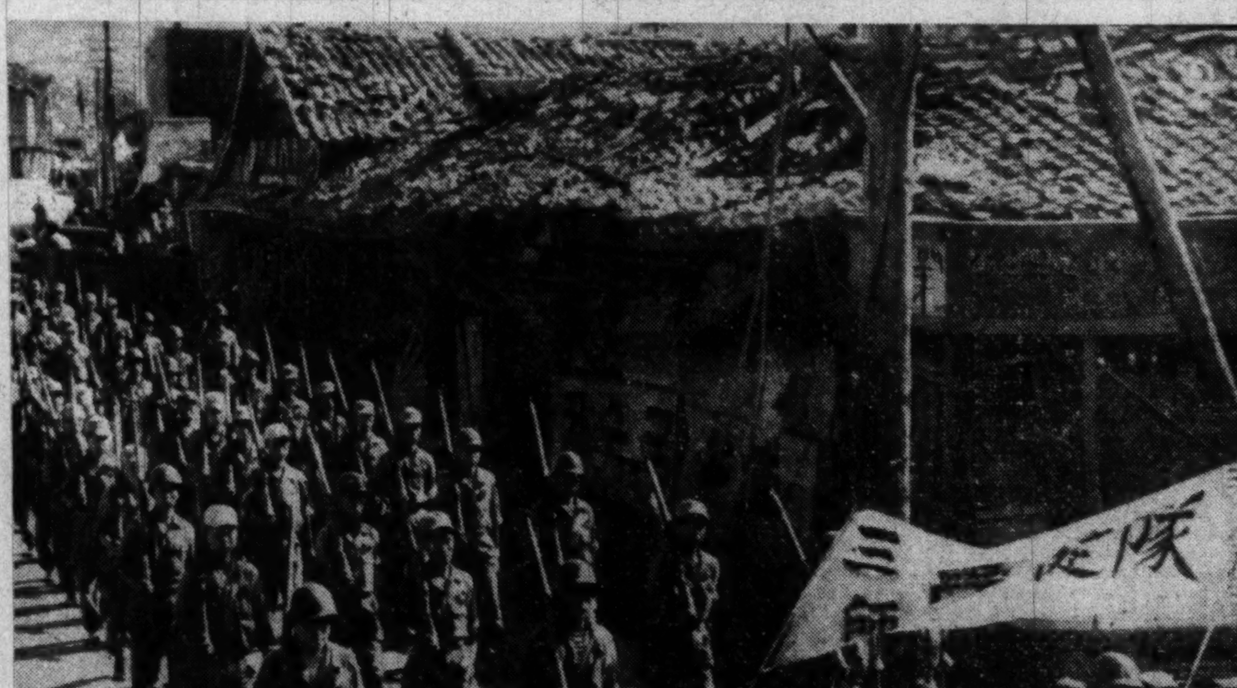

The U. N. seems to have won a moral as well as a military victory in Korea by rallying non-political natives to its standard. After South Korean troops captured the North Korean port of Wonsan, this body of students volunteered to join their southern countrymen in the accelerating drive against Communist-led North Koreans

All of which is not to say that the Orient loves the white man today any better than it did last June 24, or that one Red "boner" means that communism in Asia is on the skids. But it does mean that lost ground in Asia has been regained—and not only in Korea. Over parts of Asia, the myth of Communist invincibility has been dented.

Above all, because of what has happened in Korea, it is now Russia and not the United States which must face doubts in the minds of its supporters that in an emergency Russia may run out on them, as she left her North Korean puppets to their fate.

WORLD AFFAIRS

400 Million 'Neighbors' Joined to Protect Peace

Background for Test On World Affairs

This is the third background article in the "Information on World Affairs" program which is being carried out by The Washington Post and many schools of the area. Each Sunday for 26 weeks, The Washington Post will publish a similar analytical article. Each Thursday, The Post will print 30 multiple-choice questions (15 questions on the Sunday article and 15 on current news events). Readers will find these questions a stimulating test of their general information. On the same day, the same questions will be given in classrooms to junior and senior high school students. On Saturday, the answers will be presented.

Inquiries about the program should be addressed to Information on World Affairs Program, The Washington Post, Washington, D. C.

The program is being carried out under the direction of J. Edward Gerald, Department of Journalism, and Edgar B. Wesley of the School of Education of the University of Minnesota.

A "NEIGHBORHOOD" of about 400 million residents has joined hands to protect the peace it fought so hard to win in two world wars.

Although attempts at European unity have popped up here and there throughout the years, a note of urgency has carried present plans farther along than at any other time.

The note of urgency is fear—fear of Russian aggression.

The free world well remembers the lesson of World War II, when small nations determined to stay neutral were plucked off one by one by Nazi Germany.

The United States remembers, too, the appeals for military assistance that came too late.

Today, with another potential enemy building up its military strength, the nations of western Europe, Canada and the United States are taking steps to prevent conquest by another dictator.

That is why the "neighborhood" of 400 million residents—the Atlantic community—joined hands under a defense agreement.

That is why the United States is supplying economic and military assistance to its neighbors.

After World War II, Europe was on its knees economically, an easy prey for communism. When a cry for help went up, the United States answered by pouring billions of dollars into Europe's bloodstream under the Marshall Plan.

The tide gradually turned, and now some countries are exceeding their prewar production rates.

But as Europe regained her feet, the rumblings in the East grew louder. Another cry for help was sounded. This time the call was for military aid—and unity.

ON APRIL 4, 1949, representatives of 12 nations met in Washington and signed the North Atlantic Treaty. It constituted the bold hope that they could construct a defense alliance for peace that would be strong enough to bring the security they had been seeking since World War II.

For the United States, the treaty marked a special precedent: it was this Nation's first peacetime alliance with western Europe.

The purpose of the alliance is three-fold:

To coordinate military defense.

To coordinate diplomatic policy.

To coordinate economic policies.

The heart of the treaty is expressed in this simple but pregnant dictum: An attack on one nation will be regarded as an attack on all.

Members of the 20-year defense alliance are the United States, Canada, Britain, France, Belgium, Holland, Luxembourg, Italy, Norway, Denmark, Portugal and Iceland.

The defense zone encompassed in their one-for-all-all-for-one alliance includes North America and Europe; the western zones of Germany, Austria and Trieste; the French departments of Algeria, and members' vessels, aircraft or possessions in the Atlantic Ocean, north of the Tropic of Cancer.

In event of attack, each nation pledged to take "such action as it deems necessary, including the use of armed force, to restore and maintain the security of the North Atlantic area."

DESPITE the propaganda of Russia, the alliance in no way is a grouping for aggression, nor is it in conflict with the United Nations Charter.

The U. N. Charter specifically permits collective self-defense measures.

Under the alliance, the Atlantic nations are pledged to report immediately to the Security Council if an attack occurs, and to cease all defense actions "when the Security Council has taken the measures necessary to restore and maintain international peace and security."

For the defense of the Atlantic community, the members of the alliance have put aside the concept of self-sufficient national defense forces. Instead, a system of "balanced collective forces" is being developed. This means that each nation will concentrate on whatever form of defense it can best develop, and, collectively, the forces will form a unified whole.

To help build these defenses, the United States Congress has begun the authorization of several billion dollars under the Military Assistance Program.

This aid is vital to western Europe, which is also increasing its own defense outlay to quicken the pace of defense.

To provide for a smoothly running military machine, the United States, Britain and Canada have launched an arms standardization program. The three nations will pool weapons and information in an attempt to eliminate size differences in war equipment, a problem that caused handicaps and slowdowns in World War II.

TODAY, the North Atlantic Council is believed near agreement on organization of a single military force, unprecedented in peacetime. The question of German troops, however, has been the main stumbling block to agreement.

Should the Germans be permitted to take part in the defense force for western Europe?

Fearing a revival of the German military machine, the majority of the Atlantic nations had opposed such a plan at first. But opposition is weakening and it is expected that some German troops will be included in the European army.

The Atlantic alliance is only one instance of the trend toward unity in western Europe. The Council of Europe is another move in that direction.

Formed to discuss economic, social and cultural matters, the council is made up of a cabinet, a parliament and a secretariat. Each of the 14 member nations is represented on the cabinet and in the parliament.

In founding the council, European statesmen, including Winston Churchill, envisioned a truly European parliament and eventually a United States of Europe. As yet, however, the council is hamstrung in that it can recommend matters, but not enforce them.

In contrast to opposition that is greeting proposals of a German role in defense planning, the council has laid out the welcome mat for the former enemy nation. European countries have come to realize that there can be no strong European economic union without Germany.

Also working along the line of economic unity are the Organization of European Economic Cooperation (OEEC) and the U. N. Economic Commission for Europe (ECE).

The OEEC, an administrative agency of the Marshall Plan, superintends division and administration of aid. Potentially more important, the ECE is all-European in character. The agency includes both Communist and non-Communist nations and is working to promote trade between eastern and western Europe.

Because our security depends on a strong democratic world, the United States has taken a leading role in discussions aimed at European unity.

PERHAPS the chief problem arising during the scores of conferences on the Atlantic neighborhood has been nationalism, a bugaboo to European unity for centuries. All of the Western allies agree that there should be unity, but none wants to give up its own sovereignty.

Some progress along this line has been made in military discussions. The North Atlantic defense plan is a prime example. But economic cooperation is still much in the talking stage.

One encouraging move toward this goal is now being discussed by six nations, including western Germany. That is the bold Schuman Plan to pool the coal and steel industries of western Europe.

BACKFIELD FOR THE WEST
... Scott Long, in the Minneapolis Tribune

The Schuman Plan would establish an international authority for the production and trade in coal and steel of all the participating countries. The authority to be created would be supranational—that is, it would not be subject to control by any individual nation. Now engaged in working out the details of the plan are France, Italy, western Germany, Belgium, the Netherlands and Luxembourg.

One of the most dramatic aspects of this plan is that France and western Germany, two of history's most persistent opponents, would join in a common economic endeavor.

Such proposals, coming from European statesmen, offer hope to the Western world that progress is being made toward a united front against Soviet aggression.

With prospects for peace as dim as at any time since 1939, it is also encouraging to note that the Western allies are in better agreement now than at any time during World War II.

Tito Press Flays Russia for 'Milking' Satellites

By Alex H. Singleton

BELGRADE. — Yugoslavia—bitter over the role in which she has been cast by the Soviet-led Cominform—charges that Russia is feathering her own economic nest at the expense of her Eastern European neighbors.

Perhaps no other country has a clearer insight into Soviet policies than Yugoslavia. Until two years ago, she was a partner in the Communist International Information Bureau. She patterned her economy along Russian lines and indorsed decisions—such as the 1948 Danube convention—which could be regarded as more in Russia's interest than Yugoslavia's.

Times have changed, and so has the Yugoslav attitude. With a boldness which must gall the Kremlin, Marshal Tito's press has accused the Soviets of pulling a series of raw deals on the Cominform clique, ranging from using Czechoslovakia as a finishing mill for Russian goods to milking tiny Albania's oil resources.

SARCASTICALLY, the influential newspaper Politka commented recently that Russia had signed agreements with all the other Cominform countries "as might have been expected, on the basis of sad practices of so-called socialist relations which (were) supposed to have an atmosphere of friendship and mutual understanding."

"Just how much mutual understanding was imbued by the atmosphere," Politika said, "is best illustrated by the following facts:

"The treaty with Romania was signed on February 17, with Bulgaria on February 18, with Czechoslovakia on February 22. Within five days, three Eastern European countries agreed to deliver 75 percent of their entire export production to the Soviet Union. A few days later, similar agreements were negotiated with Hungary and Poland."

"The Soviet Union," said Politika, does not allow these (Eastern) European lands to trade between themselves. The Soviet Union has forced its 'leading role,' i. e., has ordered that the foreign trade of these lands can only develop through the orders and regulations of the Soviet Union."

AS AN EXAMPLE, Politika accused Russia of monopolizing Czechoslovak production and giving little in return.

"In the first postwar years," said Politika, "the foreign trade of Czechoslovakia increasingly oriented itself toward the East. . . . That postwar orientation rapidly emphasized the Soviet Union as the principal exporter of all the numerous products of Czechoslovakia, especially after the Cominform resolution.

"From the beginning of 1948, 70 percent of the foreign trade was with the USRR. . . . Today, the percentage of exported articles which are entirely produced in Czechoslovakia is steadily falling and the percentage of finished goods and the high value semifinished products, worked up from Soviet raw materials to the order of the Soviet foreign trade, is growing."

The newspaper commented: "With the help of the obedient Cominform leaders of the Communist Party and the government of Czechoslovakia, the Soviet representatives settle prices in the economic relations with Czechoslovakia of all the products in the way that suits their . . . interests."

TITO'S OFFICIAL press also has charged that Albanian oil is being shipped out of the little seacoast country in tankers at night and sold across the Adriatic in Italy as Soviet petrol. Yugoslavia claims that shipments are being made from the Albanian ports of Drac and Valona while Russian troops stand guard over the cargoes.

In prewar years, Italy exploited Albanian oil fields and poured a lot of lira into the country to develop the resources. Now, on the basis of reports reaching here, the Russians have taken over both the Italian and Albanian oil interests in the country without laying out a ruble. (According to the Russian version, it's all part of friendly cooperation among the Cominform countries.)

Unofficial estimates have placed the number of Russian troops in Albania at close to 20,000, plus hundreds of Soviet technicians sent there to organize the country's economy.

Yugoslavia also has been keeping careful track of the affairs of Bulgaria. Recent press articles have been predicting that her Balkan border neighbor stands in danger of becoming a slave state in Russia's communistic empire.

Despite Russian direction, these stories say, Bulgaria has failed to meet the agricultural production targets set by Moscow—partly because of bad growing conditions this year and partly because the country's peasants had little heart in their work.

YUGOSLAV PAPERS claim that Bulgaria's economic plan hasn't even come close to being fulfilled. For example: Meat production, 63 percent; eggs, 75 percent; leather, 57 percent; capital development, 87 percent; workers' wages, "very low."

Failure to meet Moscow's requirements may inspire Russia to take over completely Bulgaria's economy, these articles say. In large measure, she already has gone a long way in this direction. Russia takes its requirements off the top and the Bulgarians must be content with what is left.

Commenting on the economic situation in Hungary, the official government newspaper Borba declared that widespread unemployment exists in that neighboring land, despite Cominform claims to the contrary.

The newspaper declared that "during the course of the three-year plan (of Hungary), which was based on the reconstruction of the country, the Hungarians have proved themselves incapable of solving the problem of unemployment."

Borda asserted that at least 50,000 workers in industry alone would remain unemployed after five years of Hungarian-planned economy.

The paper contended that Hungarian leaders hope to "delude" the people at home into believing that "unemployment does not exist in their land, but that it does exist in Yugoslavia."

By The Associated Press

Czech pottery, a famous export. But Yugoslavia says Russia is smothering Czechoslovakia's native crafts

Work Speeded

'Atom-Proof' Vault Hewed In Mountain

By Bob Leeright

NEW MEADOWS Idaho—An "atom-proof" archive to protect works of art and business records is being hewed out of a mountain of stone in central Idaho.

Lyle C. McDermott, a Boise building contractor, got the idea in 1938 from work at Rushmore Memorial Park in South Dakota. Although atom bombs were far from his mind then, McDermott thought such a repository was needed to protect valuable papers, microfilmed documents and works of art from the ravages of time and excessive handling.

McDermott applied for a patent for construction of the archive and it was issued March 11, 1941, but work on the project 12 miles north of here was started only this year after, McDermott said, the atom bomb had given it an added boost of necessity.

The first "gallery" for storing valuables will be ready in another month. Additional storage vaults can be built until the huge mountain is completely honeycombed.

THE MOUNTAIN along the Little Salmon River was selected because it is far from any military area or metropolitan center, McDermott said. However, it is easily accessible by a modern highway. Its safety is enhanced by sheer cliffs that rise 3000 feet from the river bed.

An Idaho corporation, the Archives of Time Foundation, Inc. was organized to finance and administer the project. McDermott, who has a controlling interest in the foundation, plans to finance the construction through endowments, gifts and rental space in the archive to individuals and concerns. He estimates that an endowment fund of $3,500,000 will be needed for maintenance.

The first step in constructing the archive was to drill 50 to 100 feet into the rock from the initial display room. A workmen's tunnel is being drilled at a bisecting angle until it reaches a distance of 10 to 30 feet from the gallery tunnel. Then both tunnels will parallel each other into the heart of the mountain.

At spaced intervals, lateral passageways will be drilled between the two tunnels to provide gallery space in which valuables can be stored. McDermott explains that through use of the two tunnels, work can be progressing into the core of the mountain while valuables are being stored.

THE ARCHIVE can be used to keep business records much as they are kept in bank vaults. Models of buildings, works of art, important Government and historical documents, religious treasures and other valuables can be placed in the galleries so they can be viewed by visitors.

McDermott said the stone treasure chest will be able to withstand atomic bombs and other man-made weapons of destruction.

The initial display room will be about 100 feet by 50 feet. As need warrants, additional storage vaults and display rooms will be built in the interior of the mountain. In other words, the archive will grow.

As for deciding what treasures to save, it all depends upon who wants to pay for storage. The articles of incorporation provide for four different types of membership in the foundation, depending on the amount of money donated.

As of now, no groups have been invited to store any treasures, but, McDermott emphasizes, the capacity is there.

Wide World Photo.

Deep inside a rock mountain in central Idaho, two workmen drill a gallery for the "atom-proof" storage of works of art. This tunnel will be widened and smoothed, of course, before the valuables are moved in

The U. N. Still Has Weaknesses

U. N., From Page 1

are not willing to let themselves be obstructed. Where there's a will to get around an obstruction, there's a way, and the Assembly thinks it has found the way. If other obstructions arise, and if there is the same determined spirit as in 1950, a way around them will be found, too.

As John Foster Dulles and other American spokesmen have said again and again, the full resources of the Charter have not yet been tapped, and the U. N. has not yet begun to show what it can do.

New ways are not the only ways to improve and strengthen the world organization. Senator Arthur H. Vandenberg wisely pointed out five years ago that "within the framework of the Charter, through its refinement in the light of experience, the future can overtake our errors." What he said of the Charter was equally true of the U. N. structure established in the Charter's name.

APART FROM the continuing paralysis of the Security Council, at least two glaring weaknesses are evident to anyone who follows U. N. affairs. One of them can be corrected only by agreement with the Soviet Union; the other requires no such agreement at all.

The first is that the U. N. still is not a universal organization. It has 60 members, but its membership is lopsided. Europe, in particular, is under-represented, while Latin America and the Middle East hold a balance of power which they do not deserve and do not know how to use wisely.

Europe's weak representation arises from the fact that Italy, Switzerland, Ireland, Portugal, Spain, Finland, Austria, Bulgaria, Hungary, Romania and Albania are still knocking at the door, or deliberately staying outside, after five years. Most of them have been kept out by Soviet vetoes; the Balkan satellites have been kept out because they could not get majority support for their admission.

Last year the State Department finally decided that this tug-of-war over membership was hurting the free world more than the Soviet bloc. The department decided that this year it would swallow its objections to the Balkan satellites, and, for that matter, to Outer Mongolia, another Soviet-supported candidate, for the sake of getting the others admitted. The United States would have made such a move if the Korean war had not intervened.

After all, what kind of a world organization is it if 135 million Europeans are not represented? By what stretch of imagination can Yemen, Saudi Arabia and Afghanistan be adjudged fit for U. N. membership when so many European countries are not?

The admission of Europe to the family of nations — for that is what it means—has become a prime necessity for the U. N., and it cannot be delayed much longer without lasting damage to the whole institution.

It is even more imperative than **the admission of Communist China, for the 450 million people of China are already recognized in the U.N. and are represented by a delegation that claims to speak for them. The unrepresented Europeans are without any voice whatever.**

THE SECOND weakness is one that has become obscured and overlooked in all the current preoccupation with security matters and the Cold War. This is the futility of some of the specialized agencies set up under the Economic and Social Council.

A few of these agencies, notably the International Labor Organization and the World Health Organization, are successors to well-established League of Nations organs, and have been reasonably effective under U. N. auspices. At least one of the new ones, the International Monetary Fund, has been a shining success, performing an indispensable job of preventing currency warfare, and doing it wisely and well.

But there are weak sisters in the group of the specialized agencies.

The weakest of the lot is UNESCO, the Educational, Scientific and Cultural Organization. Whatever vigor it possesses comes largely from the American National Commission for UNESCO, made up of individuals from the private organizations and institutions in UNESCO's field. The organization itself is riddled with the "neutralism" that afflicts many intellectuals today, especially in Europe. UNESCO had to be bludgeoned into taking action on the Korean war last June, and its secretariat in Paris persistently shrinks from fighting the present world-wide battle for the minds of men.

THE U. N. and its member governments will have many other jobs of housecleaning to do within the organization. The Charter put just as much emphasis on "the general welfare" as on the maintenance of peace and security. Unless the U. N. makes a determined effort to strengthen itself in all fields, in the economic and social as well as the military, it will not live up to the hopes that have just been revived by its dramatic success **in Korea.**

Carrier Honors Mohawk Battle

THE NAVY'S newly commissioned aircraft carrier, the powerful Oriskany, bears a name associated with the earliest traditions of American arms.

Residents of New York's Mohawk Valley have a special pride in this latest addition to the Navy's air arm, notes the National Geographic Society. The carrier was named for the Battle of Oriskany, fought August 6, 1777, near Rome. N. Y. Many residents of the area are descendants of colonial militiamen who participated in the battle.

Oriskany has been called the bloodiest battle of the Revolutionary War in proportion to the number of men involved. Although casualty estimates vary widely, the American force of 800 under Gen. Nicholas Herkimer probably lost at least a third of its number. The British, with their Tory and Indian allies, had equally heavy losses.

Today the old battlefield, two miles west of the town of Oriskany, is a popular pilgrimage spot with tourists. The valley's length is dotted with similar historic landmarks, for the British and Indians tried numerous bloody forays against the colonists.

Then, as now, the Mohawk Valley was an important east-west pathway. The battle of Oriskany, though indecisive in itself, helped shut the western door of the valley against invasion.

Saving by Mail is *Easy*

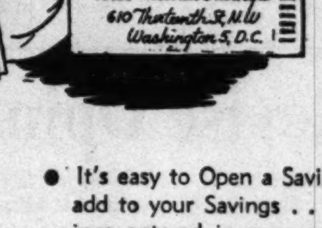

No Letter ...
Not Postage ...
No Deposit Slip

- It's easy to Open a Savings Account ... add to your Savings ... and have Earnings entered in your account book—**All By Mail.**
- Just mail your check or money order with Coupon below. Your account book with a Postage-Free Envelope will be mailed to you promptly.

SAVINGS INSURED UP TO $10,000

FIRST FEDERAL SAVINGS
AND LOAN ASSOCIATION
OF WASHINGTON

DIstrict 2370—Conveniently Located:
610 Thirteenth St. N.W. (Bet. F & G)
(No Branch Offices)

Copyright, 1950
First Federal S. & L. Assn. of Wash.

Use This Coupon

First Federal Savings Association of Washington
610 13th Street N.W. (Between F & G)
Washington 5, D. C.

Enclosed is check for $.............. to open a Savings Account. Please mail Account Book.
OR—please send information about your Savings Services. ☐
Name ....
Street .... Phone.........
City .... State ....

4 Nations Are Peaceful Dots on Troubled Europe

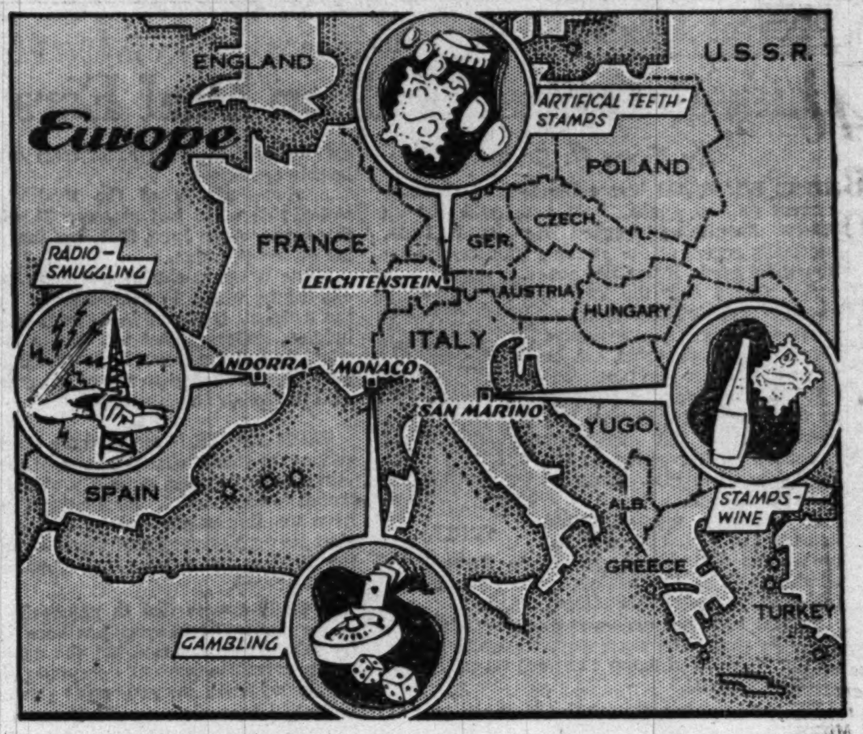

NEWSPAPERS today are filled with the trials and tribulations of the great nations of the world. But what of the little fellows, the real little ones, that is? How are they faring in these days of hot and cold wars?

There are four tiny countries in Europe—Andorra, San Marino, Liechtenstein and Monaco. The Associated Press asked its European correspondents to find out what is going on in them.

The four have a total land area of only 348 square miles, less than New York City's 365 square miles and far less than the 452 square miles of Los Angeles.

Their total population is 54,000, barely more than the number of persons who live in New York City's largest housing development.

The smallest of the lot, San Marino, with 38 square miles, is the world's oldest republic, now Communist controlled. It was founded 1650 years ago. Andorra has been leading a peaceful life for 800 years. Monaco has been independent or semi-independent for as long. Liechtenstein was founded in 1719 and has been independent since 1866.

Independence, however, is a relative term. Each of these small countries has economic ties with big neighbors, France, Switzerland, Spain and Italy.

Briefly, the survey shows Monaco somewhat on its uppers and San Marino feuding with Italy. Andorra is sitting pretty with no taxes and no Communist problem. Liechtenstein also is untroubled. Its last soldier died in 1939 at the age of 95 and it goes happily about its business of making false teeth.

Following are front-line reports:

MONTE CARLO—This sun-drenched flower-bedecked principality on the shores of the Mediterranean is on its uppers.

The war in Korea has kept away the rich Americans, and postwar hard times have thinned the stream of wealthy European gamblers to a mere trickle.

A simple statistic:

Back in the careless '30s, the Monaco government took in about 120 million francs a year from the gaming tables, its major source of revenue. These days the figure is down to 20 million francs.

Commissioner General of Tourism Gabriel Ollivier has gone all out to make the wealthy feel at home. All visitors of note find their hotel rooms crowded with free flowers, and have a secretary at their disposal.

The swank Hotel de Paris has rooms from 1600 to 3500 francs ($4.50 to $10) and 140,000 bottles of wine, champagne and brandy in its cellars. A client who comes back 10 years later will find his favorite dishes served him without even having to ask, due to a special system of card indexing.

Monaco, ruled by young Prince Ranier, isn't really very independent from France, and her position in international affairs is the same. Actually, only 3900 of the 25,000 inhabitants are Monaco citizens. Of these 1000 are men, and all would do their duty for the West.

Prince Ranier himself fought with the French army in the last war.

SAN MARINO—The mountain republic of San Marino is feuding with Italy, by which it is completely surrounded.

This tiny state, situated on a mountain slope 10 miles from the Adriatic Sea, has a Communist government which does not get along too well with Italy's Christian Democrat authorities. Its officials complain that Italy not only is five years in arrears in payment of amounts due under a customs agreement, but also is sabotaging its tourist traffic.

The republic boasts it has no public debt but its leaders admit times have been hard these last years. To bolster the public treasury, the government recently opened a fancy gambling casino. The San Marinesi are a little apologetic about this enterprise.

San Marino's citizens are proud of their socialized health program, which entitles all to free medical service, including accommodation in the republic's insane asylum if necessary. Funds come from the nationalized movie theaters, which also provide enough extra revenue to support an old-age pension plan.

Most of the 12,000 inhabitants are agricultural workers and the state's principal export—aside from stamps, which are popular with collectors—is its famed Moscato wine. Another of San Marino's products is divorces, which are unobtainable in Italy.

A council of 60 governs the republic with the executive authority being exercised by two "captains regent" chosen from among the councilors and changed every six months.

VADUZ, Liechtenstein—Liechtenstein is a 60-square-mile state sandwiched between Switzerland and Austria in the upper Rhine Valley.

Prince Franz-Josef II became ruling prince of Liechtenstein in 1938. His role is limited by a democratic constitution dating from 1921. The 15-member Parliament is elected every four years and nominates five of its members as the country's "government."

Deputy Premier Ferdinand Nigg says proudly: "There is not a single Communist in Liechtenstein." In fact, only two political parties exist in the country, and both are conservative.

Liechtenstein has been in a customs and monetary union with Switzerland since 1924 and is now virtually incorporated in the Swiss economy. Outstanding among the local industries is the production of artificial teeth, of which millions of pairs are exported annually.

Taxation is low and many foreign corporations maintain European head offices in the principality. "Registration fees" paid by these corporations and the sale of frequently issued new series of postage stamps form the country's principal revenue.

Says Nigg: "Our foreign policy, like that of Switzerland, is based on absolute neutrality."

ANDORRA—Five thousand feet high in the Pyrenees Mountains live 5000 people untouched by the world's strife.

The inhabitants of this principality have no Communist problem and pay no taxes. Their main trade and largest source of revenue is the smuggling of goods back and forth between France and Spain, which also are the nations of their co-princes, the President of France and the Spanish bishop of nearby Seo de Urcel.

This country of 101 square miles was left over by Cardinal Richelieu's Treaty of the Pyrenees in the early seventeenth century because neither country could agree on its future.

The inhabitants insist they have the only true democracy in the world. Local politics are handled by a 24-man council which is elected every four years by male heads of family. Any inhabitant has redress for grievances to the council and may convoke it at any time by paying about $25 to cover the expenses.

Chief executive officer is the "Syndic," who is elected by the council from among its members.

A small group of French gendarmes, paid for by France, forms the police force. France also supports the school system and keeps up the one road which crosses Andorra from north to south through the valley of the Valira River.

Main legitimate source of income is Radio Andorra, a French-owned concern, which by agreement between the French and Spanish, has only music programs and advertising.

World War II had little or no effect on Andorra's cattle-raising peasant economy. The gay Catalan inhabitants read of the world's turmoil in the few French and Spanish newspapers reaching them.

NATIONAL AFFAIRS

Ex-Foe of a Planned Economy Is New Economic 'Regimenter'

By Saul Pett

NEW YORK.—Alan Valentine, a past opponent of planned economy, went to Washington last week to plan the Nation's economy.

Valentine, a Republican in a Democratic Administration, is President Truman's new Administrator of Economic Stabilization. As such, he may soon be deciding how much we'll eat, what we'll pay for a can of beans, how much we'll earn.

If there is any inconsistency between past sentiments and present assignment, the former president of Rochester University is not timid about discussing it.

"First of all, let me say I'm not afraid of being called inconsistent," Valentine said. "Was it Emerson who said, 'Consistency is the fetish of small minds'? I hope so; a college president can't afford to be wrong about such things.

"Nonetheless, I don't think I have been inconsistent. I opposed Roosevelt's planned economy and regimentation in the 30's because I felt they weren't necessary then. I oppose such things on principle. I think they tend to reduce individual initiative.

"But this is a time of great emergency. This is a time when we on the home front may be called upon for sacrifices even greater than those we made during the last war. This is a time for marshaling all our power, economic, political and spiritual.

"And so now I am for planned economy and such regimentation as is necessary. If prices and wages get out of line in time of great emergency, something will have to be done.. To me, that is not inconsistent with the desire to see an individual enjoy as much freedom as he can.

"After the emergency passes, I hope planned economy passes. On principle, I'm for private enterprise, not the private enterprise of 1890 or even 1929, but a more restrained and socially responsible system of relative economic freedom."

VALENTINE is relatively new to Washington. He never saw President Truman until he was invited to accept the new job. Aside from a brief term as head of the Netherlands Mission of the Marshall Plan in 1948 and 1949, this is his first Government post. Although he holds directorships in several corporations and has worked with the Committee for Economic Development, most of his career has been spent on a college campus.

He takes on an assignment which has been variously described as suicidal, thankless, physically exhausting and one requiring a great deal of courage and skill.

Physically, he seems to be ready for the rigors of Washington. At 49, he makes you think of a well-conditioned movie star or a Long Lsland polo player. He's tall, lean, ruddy, sandy-haired and handsome. His tennis game is still fast. He spent the summer in Maine, chopping tres, sailing, gardening, fighting big boulders and speading fertilizer.

Mentally, he seems prepared for the Washington vortex. He told friends he expects that the job of fighting inflation may prove to be a "dirty one," a job which makes more enemies than friends. He accepted out of a sense of duty.

"I'm realistic enough to know what the pressures will be," he told a friend. "If they give me a few ulcers, what the hell. I'll get a kick out of the job if I do it well."

Also, he has assured friends, "You can't run a big university with a 70-million-dollar endowment for 15 years without developing a thick, protective skin."

VALENTINE voted for Al Smith and Franklin Roosevelt, but in 1940 he was executive director of the Democrats for Willkie. Since then he has voted Republican. Last year he headed an independent citizens' committee working for the election of John Foster Dulles, then New York GOP choice for the Senate.

Before taking on his new job, Valentine was asked by Charles Ross to supply some biographical information. He set down the vital statistics, and at the bottom of the page wrote, "Registered Republican."

"But this is no time for party colors," Valentine said later. "While working for Mr. Truman and his Administration, I will do so with all the loyalty of which I'm capable."

Alan Valentine was born in Glen Cove, N. Y. His mother died when he was 12. His father, a bank cashier of moderate means, died in 1928. Alan was educated at the Friends Academy, a Quaker school on Long Island, and went on to Swarthmore College.

He had never seen a football game, but at Swarthmore he went out for the team and played in the varsity line for three years. He was once given honorable mention on a Walter Camp All-American.

Valentine majored in economics, made Phi Beta Kappa, won many undergraduate offices and, on graduating in 1921, was elected a Rhodes scholar with assignment to Balliol College, Oxford. Before going to England, he taught in the Wharton School of Business and Finance of the University of Pennsylvania, where he received an M. A. degree in 1922.

At Oxford he earned another degree with honors and played on the rugby, lacrosse and tennis teams. In 1924 he played on the American Olympic rugby team which won the championship in Paris.

VALENTINE moved up the academic ladder rapidly. He worked for the Oxford University Press in Oxford and New York, then was assistant professor of English at Swarthmore, dean of men at Swarthmore and master of Pierson College, Yale University. In 1935, at the age of 33, he accepted an invitation to head Rochester University and became one of the youngest university presidents in the country.

Meanwhile, in 1928 Valentine had married Lucia Norton, whose Republican father once served as President Taft's private secretary. The Valentines have three children.

"My wife and I don't always agree politically," Valentine said recently. "When she's with Republicans, she talks like a Democrat. With Democrats, she talks like a Republican. Frequently, our votes cancel each other out."

Valentine acquired many degrees but no doctorate. He's fussy about being called "Doctor." He campaigned against it for 15 years at Rochester and hopes no one will make the same mistake in Washington.

"I think I can do a better job," he said, "if I don't have Congressmen thinking of me as a college professor."

At Rochester, Valentine is remembered for his role in consolidating a big extension program which began before his regime and ended in the famed Eastman School of Music and a new medical school.

He also is remembered as a hard-working man of strong convictions who fought stubbornly for "qualitative rather than quantitative education," as a man with a good sense of humor and as an executive who did not tolerate mediocrity long.

AT PARTIES, Valentine is known as a "0 to 2-plus cocktail man." He broke himself of smoking last year and admits there was no living with him during the process.

Valentine likes to wear British tweeds and at the university clung to a tweed coat for many more years than his associates thought possible or desirable. He is uncomfortable in grandeur. At Rochester, the Valentines moved out of the 35-room Presidential House once occupied by George Eastman because it was too big.

Alan Valentine, as sketched by AP Artist E. H. Gunder

Most university presidents discreetly avoid political questions. Valentine didn't. Many times in the '30s he publicly questioned Roosevelt policies—especially the abortive Supreme Court packing plan and Government spending.

In 1941, Valentine appeared before Congress to oppose lend-lease for Britain. He recently explained this: He did not oppose the aid in principle, he said, but in the form it took. He thought that the bill's proponents were carelessly misleading the public into thinking it was a way of staying out of war.

In 1943, he spoke out against the Four Freedoms of the Atlantic Charter. To put them into effect throughout the world, he said, would reduce the American standard of living too much. And yet five years later he was working for the Marshall Plan as Netherlands head of the European Cooperation Administration.

WAS THIS inconsistent?

"I don't think so," Valentine said recently. "It's a matter of degree. I still think we might brankrupt ourselves trying to give the whole world the Four Freedoms. But the Marshall Plan doesn't attempt that. We can afford five billion dollars for aid abroad but not 500 billion dollars or whatever it would take to make the Four Freedoms really world-wide."

Valentine was chosen for the ECA job by Paul Hoffman, then director of the organization. The two men had met through their work on the Committee for Economic Development.

When he went to The Hague, his diplomatic rank of Minister brought him the usual flood of invitations. He laid down a rule: The staff and their wives could respond as they liked, but no ECA cars could be used for "wife-carrying or card-carrying purposes."

He refused, it is reported from The Hague, to get a big car to match the Ambassador's, maintaining that his smaller auto was cheaper. He drove his own car or cycled or walked. He was known to be extremely scrupulous about spending, not only dollars, but the "counterpart fund" in the national currency.

Last July, Valentine resigned from Rochester University with an unusually candid valedictory. He said he felt it was time for new leadership and new ideas. He also indicated that his eyes were on other horizons.

"Since entering the academic profession in 1928," he said, "I have consistently questioned whether it is the profession to which I wish to devote my life."

Many people thought then that Valentine had a bigger job in mind. He denied this. But now he's got it—one of the biggest.

ECA Helm Is a Far Cry From Scarsdale

By Clarke Beach

WILLIAM C. FOSTER has changed a lot in the past six years.

Foster is the new administrator of the Economic Cooperation Administration.

Up at Scarsdale, N. Y., as a gentleman manufacturer he used to drive leisurely to his plant on Long Island at 'most any time of the morning that suited him—no running for the 8:15.

He played a lot of golf, often shot under 80. He always had a cabin cruiser or some kind of boat. He lived in a big stone mansion, a sort of junior palace. And his income was well over $100,000 a year.

Now he is at work every morning at 8:15 and usually stays on the job until 7:30 or 8 p. m. By the time he gets to work, he has read a Washington and a New York newspaper and expects his staff to have read them, too. He still has a cabin cruiser. He and his wife manage to spend some weekends on it, but he has played golf only twice this year—shot 95 last time.

"IT MAKES you wonder what makes a man take on burdens like running ECA when he could still be living easy up in Scarsdale," a former neighbor mused. "Something has happened to Bill Foster.

"Bill is a Westchester Republican. That's about as conservative as you can get. Businessmen up there have the utmost suspicion of bureaucrats and Government operations. Then war or some national emergency draws them into a job here.

"They get to know and work with the Washington officials and find there are a lot of highly competent men among the so-called bureaucrats. Then they get the feel of the bigness, the importance of Government work.

"The day comes when they get big jobs and have to make the big decisions. You can see them grow then. They often become devoted public servants in the best sense of the word.

"I think Bill Foster has gone through all that."

FOSTER is still a Republican, but friends say he no longer has any patience with the "isolationist," ultra-conservative wing of the party. They say he's no "Fair Dealer" either, but they would be surprised if he didn't often split his ticket now when he votes.

WILLIAM C. FOSTER
. . . shooting 95 now

He has a reputation for being able to set up large organizations and make them tick. Paul G. Hoffman, recommending Foster to the President when Hoffman resigned as ECA boss in September, said Foster was "as able an administrator as I have ever known."

Foster has been in top administrative jobs in ECA since the program began, in the spring of 1948. He is given much of the credit for its present highly businesslike organization.

Management engineers under Foster's direction are continually surveying ECA's operations and perfecting them. Although ECA spends almost three million dollars a year, it gets along with only about 4000 employes here and abroad. It has a phenomenally low administrative overhead—only 3/10 cent for each dollar spent.

It is a rule of Foster's that ECA must pay its bills promptly—to keep the Government's reputation good among its creditors. Ninety percent of ECA's bills are paid within 24 hours after they are received.

FOSTER, 53, is a mechanical engineer. He studied at Massachusetts Institute of Technology. He was an Army Air Corps pilot at 21 in the First World War. He spent most of his life working up from the bottom in a moderate-sized steel fabricating plant, the Pressed and Welded Steel Products Co., of which he became president in 1946.

Early in the war he became head of the New York region of the Smaller War Plants Corporation. He came to Washington to help the Army set up its intricate contract-settlement procedures and eventually became director of the Army Service Forces' purchasing division.

When W. Averell Harriman became Secretary of Commerce, Foster was named Undersecretary at his request. He had held that post for two years when Hoffman began to set up ECA. Hoffman wanted Harriman as ECA representative in Europe. The President said all right.

Then Hoffman asked for Foster to be Harriman's deputy. The President was at first reluctant to strip Commerce of its two top men, but Hoffman insisted and Foster went to Europe.

He spent 15 months there. After he got ECA well organized overseas, Hoffman brought him to Washington.

FOSTER is a tall, husky fellow with a broad, friendly smile. He is always meticulously groomed. He is noted for being punctual to the second—and expecting others to be, too. Anyone late for ECA staff meetings in Paris was fined 100 francs. It was partly in jest, but the man did have to pay up.

Foster makes a good speech, using the simple, hard-hitting language that businessmen and practical-minded Congressmen admire. Now he is going to take on the job of selling ECA to Congress and the American public. He'll do it well, says an associate, although his chief talent will be for administration.

By The Associated Press

Silence Is Nickel-Plated

Lady Crickets Wooed

By N. S. Haseltine
Post Reporter

Dr. Vincent G. Dethier, Baltimore biologist, wants no stone left unturned in his latest scientific search.

He wants crickets.

He wants at least 1000 of them, and he's willing to pay 5 cents each for the ones he can use. Aye, there's the rub.

They must be alive.

They must be lady, or at least female, crickets.

They must be prefed. That is, he doesn't want them eating up your profits. A piece of lettuce or apple in a cage of crickets will keep them from eating each other up, he advises.

Crickets, explained Dr. Dethier, are cannibalistic to other crickets where there's nothing else to eat. Friday's jar of five lively crickets may be Monday's cage of one, fat contented one if other food hasn't been provided.

DR. DETHIER wants to buy his crickets in batches of 10 or more for special studies he intends to make on the insect's ovipositor.

The ovipositor limits his interest to the female of the species. The ovipositor is the cricket's egg-laying tube, a spear-shaped, cylindrical organ she trails from under her abdomen.

Specifically, Dr. Dethier, associate professor of biology, wants to study the sense of taste he says is located in the egg-tube. He plans to study the effects of heat and cold on the taste sense.

Now if he were only studying the cricket's organ of hearing, cricket-catchers would have a field day. The "ears" of both male and female crickets are in their front legs, just below the knees. Both sexes can hear, but only the male makes sound.

So don't send him any singing crickets. If the little rascals go "cree-cree, cree-cree," or "chee-chee, chee-chee," or even "re-treat, re-treat," he doesn't want them.

However—and this is a Tree tip—if you hear the happy little call, 10 will get you 20 the female crickets will be nearby. Female crickets, particularly, like male crickets.

DR. DETHIER advises that the best hunting grounds for crickets are fields and rundown gardens, and what gardens aren't at this season of the year. Their favorite hiding places are in cornstalks and under rocks and logs.

"Turn over a rock or log, and grab fast," he advises.

No special equipment is needed except the hands and a bottle in which to put the little bass-bait once you've caught her.

The Baltimore biologist, as if to show how easy it is, said that last fall he caught 300 crickets, single handedly, in a field at the corner of University Parkway and St. Paul st., Baltimore.

Dr. Dethier apparently took his cue from another Hopkins scientist, Dr. William D. McElroy, who pays the bounty in firefly-catching contests every summer. He hopes the same youngsters who catch lightning bugs for Dr. McElroy will try their hand at cricket-catching for him.

FOR YOUR identification purpose: Crickets are blackish or brownish insects, some kind of kin to grasshoppers. They have a liking for warm places, like near the hot water pipes in the basement or in the cracks of old-style fireplaces, and one chirping in the house is said to be a prophet of good fortune.

To Dr. Dethier, that one isn't worth a nickel.

P. S. Don't send us your beat-up old crickets. Dr. Dethier hangs out at his Mergenthaler Hall laboratory, on the Homewood Campus of Johns Hopkins University.

Britain Warns Unions of Red Sabotage

By Jack Tait

LONDON (NYHT)—What are Britain's Communists up to? The government and many responsible trade union leaders are saying: Industrial warfare. The Communists reply that union chiefs have sold out to the Labor government and are placing political considerations before trade unionism.

Nevertheless, the hunt for Communist trouble-makers is on. The government has warned of a Red plot aimed immediately at disrupting transport and other essential services. The long-term goal of the plotters, it is said, is sabotage of Britain's rearmament program.

Scotland Yard operatives are insinuating themselves into trade union mass meetings. Informers in trade union ranks are busy. The heat is on the Communists. The question being asked here is: Where and when will they strike first?

THE ANSWER may well be the docks. Britain's rough, tough, militant dockers take little guff from anyone. They are almost fanatically loyal and they are an exceedingly cohesive group of workers. Furthermore, they are suspicious of outside advice, even though it might flow from a Labor government. Communists in their ranks, who have worked with them shoulder to shoulder as they obtained a fair wage and job security, talk the docker language.

Here, then, the showdown may occur. The government, advices indicate, is ready. The Labor government is empowered to take legal action in unofficial strikes. It never has, but there is every evidence that it will as soon as a clear-cut case of a Communist-inspired unofficial strike presents itself.

The government, it is understood, has no desire at the present time to embark on a general program of legislation to suppress action individually.

GENERALLY SPEAKING, the government, for the time being at least, prefers to leave the checking of the Communists up to the trade unions themselves. To accomplish this mission, the unions must:

(1) Obtain the facts—which the government says are in its possession—on the Communist plot to interfere with the industrial system and see to it that these facts are widely publicized in union halls and in factories and canteens.

(2) Look again at their own machinery of negotiation and consultation. Delay by union executives in dealing with grievances and wage demands provides ammunition for left-wing agitators.

(3) See to it that the hard-working Communists do not dominate local unit meetings and thereby propagandize, without reply, the rank and file workers.

(4) Shake up their leadership and get rid of the lazy thinkers. In the last four or five years, some trade union chiefs have lost their drive and zest for progressive trade unionism and have found it easier to let the Labor government do their thinking for them.

With or without the Communists, the British government faces an uneasy time in the industrial field. How long can the clamor for wage increases be ignored? If, on the other hand, raises are granted, what happens to export prices and rearmament costs? And what happens to prices at home?

SILK GABARDINE

fine Balmacaan coats imported from England

In every respect of quality, tailoring, detailing and character, these British coats are in the $85 class.

Tailored of lustrous silk gabardine—80% virgin wool fortified with 20% highly mercerized long-staple Egyptian yarns. Processed to resist rain. Fully lined. Natural color.

69.50

SALTZ F STREET

SALTZ BROS., INC. 1341 F STREET

District Affairs

Budget Protests Fall on Deaf Ears

By Harry N. Stull

THE HEARINGS before the District Commissioners on the annual budget brought out an almost unanimous demand for lower taxes, especially repeal of the personal property tax on household goods. It was also generally agreed that the Federal payment to the District should be greater, but no one suggested how a hostile Congress can be induced to lower our taxes. The demand for a greater payment by the Federal Government is a perennial one, but apparently has made no impression on the gentlemen who by law constitute our City Council.

STULL

It was also suggested that items in the annual District Appropriation Bill which are purely Federal be eliminated. This, too, has been strongly urged in Congress for many years without result.

Several witnesses displayed an inconsistent attitude in requesting tax reductions while asking for the inclusion of major increases set up by departmental heads.

The point was brought out that if we continue to pile up a surplus to the credit of the District, Congress will further decrease the Federal payment. There are enough badly needed facilities that could very justly be included and still leave a sufficient amount to cover any conceivable emergency.

It was noticeable that not one question was asked of the witnesses covering the subject matter of their requests. It appeared that the attitude of the Commissioners was one of getting an unpleasant task completed as soon as possible, with suggestions to the witnesses to curtail their oral statements and file written statements, so that the hearing could be completed in one day. It is extremely unlikely that the Commissioners' views on any item of the budget were changed by the testimony offered.

THE COMPLAINTS of Georgetown citizens against the owners of a rendering plant in that area appear to be fully justified. Complaints to the Health Department against the offensive odors emitting from this establishment having brought no relief, more than 100 outraged citizens, mostly members of the Georgetown Citizens Association and the Progressive Citizens Association of Georgetown, appeared at the Corporation Counsel's office demanding relief from existing intolerable conditions.

A representative of the Health Department stated that office had received 34 complaints in this matter since June, 1946, and that it was making an investigation.

While it would appear that sufficient time had elapsed in which to complete the investigation, the Assistant Corporation Counsel conducting the hearing, believing that the winter months when windows and doors would be closed would minimize the nuisance, gave the company until April 1 next to remedy the situation.

FROM MONTH to month there are many applications for zoning changes. In most cases the proposals are to change certain property from residential to commercial. Most citizens' associations have standing committees on zoning which keep alert for such changes and prepare and present to the Zoning Commission the objections of the neighborhood.

It would appear that in practically every part of the city sufficient space has been set aside for the conduct of business, but the applications for changes that are constantly occurring constitute an attempt to break the residential character of sections, which requires a solid front on the part of residential property owners to combat it.

Citizens' associations have been quite successful in the past in meeting these challenges, due to the donation of time and effort on the part of public spirited citizens.

IT IS APPARENT that the citizen groups will be called upon to play a major role in securing volunteers for civil defense, especially in the warden service. Whether the final decision is to divide the city into areas according to the existing precincts or maintain boundaries similar to those in effect in the last war, the nucleus will, of necessity, come from organizations already existing, which are in the best position to do a long-term recruiting job.

This is work that falls naturally to geographically located groups which could take on a block-by-block task, which is what it will eventually amount to.

Many leaders in civilian defense in World War II came from the ranks of these bodies and the success attending their efforts is a matter of record. Most of them are still available and it is only logical that their advice and assistance be availed of in setting up what will eventually be a very large organization.

Virginia Affairs

Manassas Highway in Survey Stage

By Benjamin Muse

POSITIVE STEPS were taken last week to correct an anomalous situation in the highway network which will have an almost revolutionary effect upon the economy of two Virginia counties and will be of no little importance to Washington itself. Defense considerations will probably speed the project along.

MUSE

You wouldn't guess it from the congestion of housing projects along the main highways out of Washington, but there is a wide area of sparsely developed country and almost impenetrable forest within 20 miles of the Capital of the greatest nation on earth. It is the area south of Clifton in the basin of historic Bull Run, boundary line between Fairfax and Prince William Counties.

The explanation for the phenomenon lies in the lack of a direct highway to Washington. The nearest roads to the Capital are No. 1 Highway, coming from Fredericksburg, and No. 211, coming from Warrenton; and at this distance they are 20 miles apart.

The obsolete road pattern in this triangle has produced other curious results. The increasingly important center of Manassas is only 22 miles from the District of Columbia as the crow flies, but residents of that town must travel via Centreville, 30 miles, to reach the Nation's Capital.

Manassas and Clifton, 5 miles apart as the crow flies, are 12 miles apart by circuitous road. While most Fairfax County communities are growing at a stupendous rate, the old village of Clifton, which thrived in the horse-and-buggy days but is now isolated from the modern highway network, is stagnant.

By the vehicle use count and other prevailing criteria of highway needs, this hinterland would have less and less, rather than more and more, claim upon the attention of highway builders.

THE NEED for attention to this problem has been agitated for five years by a little group of persistent men, known as the Monticello Highway Committee, with Rufus G. Caldwell of Fairfax County as chairman, and Norman T. McManaway of Prince William County as executive secretary.

The movement began at a meeting in Clifton in October, 1945. The objective was limited then to a Manassas-Clifton-Washington highway, as is now contemplated, but a year later it grew into the glamorous goal of a super highway from the Jefferson Memorial in Washington to Jefferson's home, Monticello, at Charlottesville. It was to be called the "Monticello Highway."

The dream highway would have involved no considerable new road construction south of Manassas, but the project would have called for widening and improvement all along the route.

Funds were raised, and a year of heavy propaganda followed. The State Highway Department indorsed the idea. It came before the General Assmbly of 1948. State Senator (now Governor) John S. Battle sponsored the bill and it passed the Senate with but one dissenting vote. But then the wide publicity began to bring results of the wrong kind.

Disputes arose as to which of the two parallel roads on the southern stretch should become the Monticello Highway. Other sections of the State began to protest that they should get a super highway first. The bill was killed in a House of Delegates committee.

THE MONTICELLO Highway, as such, was dead, but the need of a direct highway from Manassas to Washington was still recognized by the highway department and indicated for routine attention. Other improvements along the route from Washington to Charlottesville were also included in the department's long-range planning.

Caldwell and McManaway and their committee kept on plugging, month in and month out. More funds were raised by popular subscription and the boards of supervisors of the two counties made appropriations toward the cost of a survey—the Fairfax County board, $3000, and the Prince William County board $1000.

Now at last the thing is moving. Gen. James A. Anderson, chairman of the State Highway Commission, was a recent visitor in the area, and Thursday and Friday of last week engineers from the highway department met with viewers from Fairfax and Prince William Counties to launch the survey.

Best guess is that the new highway will take off from Route 28 between Manassas and Centreville at Yorkshire and follow Route 320 via Clifton and Fairfax Station to the Shirley hwy. Plans call for a two-lane highway with 160-foot rights of way.

Maryland Affairs

Police Hot Potato Tossed to Lane

By James P. Connolly

THE GENERAL ELECTION campaign is shaping up about the same as the Democratic primary campaign did, and the result promises to be just about as close. No clear-cut issue has been raised, unless the sales tax is counted one. Nevertheless, Governor Lane finds himself in a hard fight—and so to a lesser extent does Senator Tydings.

CONNOLLY

Lane's political problem is complicated by the formation of a union among the Baltimore City police. The police are considered a body to be courted in the election season and no candidate goes out of his way to cross them. But their commissioner, Col. Boverly Ober, a Lane appointee, is in no wooing mood. He refuses flatly to recognize their new union and they have taken their case to Governor Lane, putting the issue squarely up to him.

The baby rests on the State House doorstep because the State controls and administers the police department. The city only pays the salaries and costs. Ironically, perhaps, in the light of the present situation, the purpose of this split, dating from a distant reform, is to keep the police department out of politics.

The ripples from this pebble in the political pond can be widespread. The police themselves may not be such a strong voting bloc, despite the fact that they are so regarded. Some election officials say many of them never appear at the polls. But they have families and friends and in this issue they no doubt have the sympathy and support of labor generally—the firemen's union, other city employes (although the latter are not organized) and especially the AFL, which has chartered the police union as a local of the National Association of State, County and Municipal Employes.

IF THE GOVERNOR upholds Commissioner Ober in turning thumbs down on the fledgling local, he might antagonize many more than the police—he might alienate their broad circle of friends and supporters and organized labor generally. This is a risk to be considered, and it is going to take some hair-splitting to handle it without hurting or getting hurt.

From the point of view of union strategy, it could be a calculated risk. Possibly the timing, just before the election, was not accidental. And the shape the campaign is taking, although that could hardly have been foreseen, adds to the political hazard. For some of the Governor's political leaders think his best chance of winning reelection lies in the city, which he won four years ago by 45,000. Although he lost five of the city's six districts in the recent primary, the city is traditionally and more heavily Democratic than most of the counties.

An outright okay of the police union by the administration might be more harmful than helpful. For Baltimore—or, let's say, the local press, the upper crust and other forces—have been dead set against any unionization of the police from 'way back. Their stand is the same as that taken by the late Cal Coolidge, when, as Governor of Massachusetts, he smashed the Boston police strike, stating:

"There is no right anywhere at any time to strike against the public welfare."

Who said anything about striking? The police union's charter contains a provision automatically revoking it if the men strike or take part in any concerted refusal to work. The antiunionists argue, however, that the strike is the union's ace in the hole and that unionization might impair the cops' neutrality in the public's union rows.

There are hints that all parties are well aware of the political dynamite in the controversy. After the union had become a fait accompli, to quote a cop, Commissioner Ober doubled and redoubled his refusal to recognize it, but Joseph Gillis, regional director of the AFL, refused in a way to recognize Commissioner Ober. Gillis said:

"We are depending on the administration to do the right thing."

Previously, the Governor had said, avoiding the term union, that he was "not opposed to any police association, providing it was one Commissioner Ober could approve." Any ambiguity in this quotation was cleared up by the fact that the commissioner already had gone on record as opposed to any police union, organization or association by whatever term.

BOOKS

Details from the jacket design of "The Great Illusion: An Informal History of Prohibition," by Herbert Asbury (Doubleday, $4).

The book discusses America's drinking habits and attempts to suppress drinking since colonial days, with emphasis on the Roaring '20s.

Enriched by 80,000 Words of Text

World War II, in 1000 Pictures

By Sterling North

LIFE'S PICTURE HISTORY OF WORLD WAR II. Edited by Tourtellot, Brennan, Harrison and Johnson (with others). Text by Robert Sherrod and John Dos Passos. Time, Inc., and Simon & Schuster. 368 pp. Standard Edition, $10. De luxe, $12.

YEAR; SPECIAL MIDCENTURY EDITION: 1900-1950. General Editor, Baldwin H. Ward (with staff of 37 others). Foreword by Charles Seymour, President Emeritus of Yale University. Year, Inc. 256 pp. $6.95.

WHILE the Civil War had only one great photographer, Mathew B. Brady, the Second World War had at least 50 photographers almost as good as Brady and a half a dozen who equaled or surpassed him. Most of them are represented in this Life-size picture history of the global conflict.

Enriching the 80,000 words of text by Robert Sherrod and John Dos Passos are nearly 1000 illustrations, including 64 pages in full color. Among the photographs and paintings in color are 105 never-before-published pictures — 25 the captured brushwork of German artists, and two the dramatic product of Japanese painters. And the maps are excellent.

Enemy archives as well as United States Army and Navy files were combed for "exact moment" documentation. Some of the graphic material included has hitherto been restricted for security reasons.

From Hitler's savage blitzkrieg of Poland to the collapse of Japan, this impressive documentary is arranged in 12 major chapters: "Conquest in Europe"; "Siege of Britain"; "The Axis Strained"; "The Arsenal of Democracy"; "Japanese Conquests"; "The Axis Contained"; "The Axis Reversed"; "The Axis Broken"; "Invasion"; "The Home Front"; "Victory in Europe"; and "Victory in the Pacific."

The editors insist that they have not attempted to record that "vast complex of political and social forces" which entered into the conflict. It is true that both text and pictures avoid editorializing, letting the facts speak for themselves. But the editors could scarcely avoid the Roosevelt-Churchill-Stalin album, or the Rogues Gallery shots of Hitler and Mussolini. Nor can the tender-minded henceforth deny Jap and German atrocities, so graphically and completely proved by some of the photographs in this book.

This really magnificent record of World War II is a finer tribute to the fallen soldiers, correspondents and photographers of the democracies than any arch or statue. It would not be out of place on a shelf beside Caesar's "Commentaries" and Grant's and Churchill's memoirs.

IT IS HARD to remember that roughly half a century ago Victoria was still on the throne, Stalin was a two-bit Georgian agitator, dum-dum bullets had recently been outlawed at the first Hague Conference, horseless carriages were still considered laughable and no one but the most fantastic dreamer could imagine such forthcoming inventions as the airplane, radio and the Bikini swimsuit, not to mention the atomic bomb.

As Charles Seymour says in his preface to the special midcentury edition of "Year";

"Never before in so short a space of time have conditions of life . . . changed so rapidly . . . The extraordinary developments of science and engineering have not been matched by comparable progress in the fields of morals or of politics."

Here, in 2000 pictures and 100,000 words of text, is the breathtaking story of a misguided half-century which produced the most fabulous inventions of human history and used many of them for no better end than mass destruction.

This somewhat overcrowded book is divided into six major sections: "Prewar Years: 1900-1913"; "First World War: 1914-1919"; "Gay Twenties: 1920-1929"; "Troubled Years: 1930-1938"; "World War II: 1939-1945," and "Mid-Century: 1946-1950."

Into that 50 years of trial and error, humanity poured enough mental and physical energy to have created something like Utopia; enough treasure to have raised the living standards of all humanity far above their present level; enough researching and writing and inventing and exploring to expand human knowledge more than in the previous 2000 years. But the net results are to be found in the last two bloody sections—World War II, and war in Korea.

Pictures and captions are adequate to excellent. Critical material in such fields as literature and music is well informed and discerning. An honest picture of a half century which, at least, was never dull.

Books Out This Week

The Eyes of Discovery, by John Bakeless (Lippincott). $5. A picture of America as seen by the first white explorers.

The Infinite Woman, by Edison Marshall (Farrar, Straus). $3. A historical novel based on the life of Lola Montez.

Invasion, by Lieut. Gen. Hans Speidel (Regnery). $2.75. A German view of the invasion of Europe, by Rommel's chief of staff.

Shooting An Elephant, by George Orwell (Harcourt, Brace). $2.75. A group of essays on many topics by the late author of "1984."

The Twenty-Fifth Hour, by C. Virgil Gheorgiu (Knopf). An ironical novel of the little man in the grip of a technological civilization.

The American Pronouncing Dictionary of Difficult Words, edited by Frank O. Colby (Crowell). $4.

The White Continent, by Tom Henry (Sloane). $3.75. The story of Antarctica.

City of the Flags, by Clark McMeekin (Appleton-Century-Crofts). $3. A historical novel of Louisville on the eve of the Civil War.

World My Wilderness, by Rose Macaulay (Little, Brown). $3. A new novel of modern living by the noted English writer.

The Letters of Richard Wagner, edited by John N. Burke (Macmillan). $10.50. This collection contains many letters not previously published.

Pierre Vergniaud, by Claude Bowers (Macmillan). $6. The first English biography of a hero of the French Revolution.

Man of War, by Page Cooper and Roger L. Treat (Messner). $3. The story of a famous racehorse.

Fifty Fabulous Years, by H. V. Kaltenborn (Putnam). $3.75. A noted commentator looks back over the past half century.

One day in 1890, an English boy, shy and appealing, stepped off a boat at Halifax. Sewed to the back of his coat was an oilcloth sign: "This is Ludar Prentice. He has no money. He is going to his father at Balfour, Ontario. BE KIND TO HIM."

SON OF A HUNDRED KINGS is about "the boy with the sign" and the men and women for and against him as, boy and man, he makes his handicapped way in the New World. A warm and moving love story, many fascinating characters, a family feud, and a delightful re-creation of the life of those turn-of-the-century years distinguish this rich, romantic and satisfying novel—a David Copperfield of the 'Nineties!

The new novel by

Thomas B. Costain

SON OF A HUNDRED KINGS

By the author of THE BLACK ROSE and THE CONQUERORS . . . whose books have sold over three and three-quarter million copies!

A Literary Guild Selection

465 pages, $3, wherever books are sold DOUBLEDAY

Compact, Colorful Biography

The Thundering Greeley Is a Rewarding Subject

By John Barkham

HORACE GREELEY: VOICE OF THE PEOPLE. By William Harlan Hale. Harper. 377 pp. $4.

HE HAD the slightly owlish look of a rustic sage—a moonface stare and flopping pants—and he talked in a spluttery squeak. But when he spoke, his voice was heard in the land. No editor since has thundered quite like Horace ("Go West, young man") Greeley did when he presided over his New York Tribune.

Mr. Hale knows he has a rich and rewarding subject, and turns his opportunity to excellent account. This is by all odds the most compact and colorful biography that has yet appeared of a great crusading editor. His Greeley is a dynamic figure—explosive, irascible, fiery, and often downright wrong. But for great numbers of Americans, he was the oracle who brought the pulpit into the parlor.

His "old rookery" at the Tribune, with its bewhiskered writers scratching away at their rolltop desks, was old-fashioned next to Bennett's Herald and Raymond's Times, but the Tribune possessed one great asset: an editor who imprinted his personality not only on his paper but also on his people.

Greeley lived in times almost as exciting as our own. After the Civil War there were the new industrialization, the flood of immigration, the development of the West, the rise of Labor. Greeley guided his paper through all these issues (often on a zig-zag course). He also had the acumen to spot coming young writers like Charles Dickens, Whittier and Thoreau. He even (as Mr. Hale entertainingly reveals) hired Karl Marx for a time as his European political correspondent at $10, and later $5, an article.

Greeley died a disappointed man, having failed to win the Presidency. But, as the author points out, he lived richly in spite of his diet of milk and graham crackers.

Korean Outline

THE EPIC OF KOREA. By A. Wigfall Green. Public Affairs Press. 138 pp. $2.50.

THE SOMEWHAT grandiloquent title of this little book rather exaggerates its importance, since it offers merely a brief picture of Korea and its people, plus an account of salient events in its history up to, but not including, the current conflict. But within his restricted framework, Mr. Green has produced a useful outline that is accurate and documented with a surprisingly large bibliography. Best of all is his careful interpretation of events leading to the outbreak of hostilities.

At the Office

THE REST THEY NEED. By Herbert Lyons. Dial. 375 pp. $3.

IN SOME of the more antiseptic towers of Mantattan, the struggle for existence is said to resemble the ecology of the African jungle. The fangwork is reportedly done in the suavest, most honeyed prose, and the customary sacrificial period is reputed to be the time of annual vacation. None of the upper echelon gentry (so the story goes) can ever be sure that he won't be out on his ear or his elbow when he returns from "the rest he needs."

This is the predatory world through which Mr. Lyons prowls in his first novel. Whether the events in the book are based on his own pyrotechnical editing career, only the author knows, but his characters in "The Office" number some of the unpleasantest persons this reviewer has met in or out of print in a long time.

Mr. Lyons is more successful with his minor characters, but the novel suffers from the disability of having been written in a style reminiscent of Basic English. While this is apposite in those chapters centered on stenographers and secretaries, it hardly reflects the world as seen by publishers and editors.

A Teacher Speaks

THE ART OF TEACHING. By Gilbert Highet. Knopf. 291 pp. $3.50.

MR. HIGHET has set down in this book some reflections and conclusions drawn from almost 20 years of teaching. Being a man of sense and sensibility, his thoughts on the subject naturally make informative reading for anyone interested in the problem of imparting knowledge and experience; but those readers not intimidated by the faintly forbidding title will also find the book full of practical wisdom addressed not to pedagogues, but to themselves.

The emphasis here is not on the what of teaching, but on the how. Mr. Highet makes no bones about considering teaching an art rather than a "science." Too many human factors are involved. A good professional teacher needs qualities of character, heart and mind, and Mr. Highet instances the method of great teachers from the Greeks down to our own times to prove the self-evident statement.

All of us, whether parents or just people, teach in one way or another, if only by example. The thoughtful citizen might do worse than pick up this book and immerse himself in its cool common sense.

Copyright, 1950, Saturday Review of Literature

The Little Known Uprising of 1781

THE PROUD AND THE FREE. By Howard Fast. Little, Brown. $3.

HOWARD FAST fictionalizes the little-known story of the rising of Pennsylvania's foreign brigades in the American Revolution. Jamie Stuart, orphan son of Scottish bondservants, was one of the Committee of Sergeants that led the brief revolution within a revolution. The Pennsylvania regiments were known as "the foreigns" because their ranks included many Scots, Irish, English and Germans, and a few Poles, Negroes and Jews.

On New Year's Day of 1781, the ragged, hungry troops at Morristown, N. J., revolted against their gentry officers and made a glorious march to Princeton. How they returned to their officers and fought and died at Yorktown — except for Jamie, who lived to marry his sweet Molly—is related by the hero, remembering in his old age the bitterness and the beauty of the struggle.

—KATHLEEN L. BARBER.

"Timed to rivet your attention for more than 300 pages of action." —*N. Y. Herald Tribune*

Run, Mongoose

by BURKE WILKINSON

Author of PROCEED AT WILL

Washington author Wilkinson writes swiftly-paced adventure-espionage romance of wild Jamaica that "strengthens the impression (he) might fill the niche left vacant by John Buchan." —LEE GROVE, *Washington Post*

At all bookstores • $3.00

LITTLE, BROWN & COMPANY • BOSTON

If you love beautiful things . . .

The INDEX of AMERICAN DESIGN

Almost 400 pictures, over 100 in full color, with a text by

ERWIN O. CHRISTENSEN

Here you will see, in a parade of gorgeous colors, patch-work quilts, cigar-store Indians, old fashioned toys, colonial glassware and pewter, circus wagons, old lanterns, fire engines, and hundreds of other objects on which our ancestors lavished their creative skill Ask your bookseller to show you this volume of priceless Americana. Once you have seen it, you will want to own it. *At all bookstores* $15.00

THE MACMILLAN COMPANY
60 Fifth Ave., New York

Dos Passos Looks at the Others

2 Paeans for the American Way

THE PROSPECT BEFORE US. By John Dos Passos. Houghton Mifflin. 375 pp. $3.75.

JOHN DOS PASSOS, after a fresh examination of life in England, South America and the United States, has written a book which is passionately in favor of what remains of "the American Way of Life."

After talking to all classes of people in England, from coal miners and Labor cabinet ministers to small industrialists, farmers and conservative politicians, he is convinced that socialism is a resounding flop.

JOHN DOS PASSOS

Dos Passos loves and admires the English people. He knows from his previous visits to England during the war that they are capable on all levels of heroic resistance to invasion, prodigious production efforts and great self sacrifice for a cause.

But he is not blinded to the corruption of private initiative which has followed cradle-to-grave security, purchased at the price of an income tax which at upper levels takes 19 shillings in the pound.

Dos Passos is fair in stating that perhaps no party or economic system could have made a very brilliant showing during these postwar years, with the empire collapsing, the nation burdened with war debts and most of the production machinery obsolete.

He further admits that many of the woes of England can be traced directly to the previous mismanagement of the old ruling classes.

But he sees no possibility of recovery under a system which actually penalizes hard work and private initiative, frustrates small business with tons of paper work and confiscatory taxes, and puts a premium on a minimum of personal effort.

HIS SURVEY convinced him that Socialism has raised the lowest third of the population to a bare subsistence, but has reduced the upper two-thirds to the same level. It leads him to the conclusion that a welfare state never gives as much as it takes away.

While severely taxing actual earnings, England still allows gambling winnings to be taken tax free. One result of this ridiculous state of affairs is to make gambling a universal vice. Some 400,000 girls, for instance, are working for the football pools rather than producing badly needed exports.

Most of the great country houses are shabby if not actually falling into ruin. The villas of the vanishing middle class are often in equal disrepair. On the other hand, real efforts are being made to build small, sanitary dwellings for workers.

The author's tour of South America—Brazil, Uruguay, Argentina and Chile—has produced less spectacular and less definable conclusions. The Argentine seems to have prosperity, but at the expense of losing many civil liberties. Chile has democracy, but no prosperity. Uruguay, where even the poor wear jackets, have shoes and speak their mind, seems to have achieved something of both.

The American tour described in this book, while not without its dark spots, is much more optimistic: Democratic industrialists sharing profits; labor unions trying to get along with management, aiding in civic affairs and lifting the economic and cultural level of employes, and small businessmen and farmers producing profitably.

Dos Passos believes, as do millions of intelligent Americans, that profit-sharing, decentralization, participation in civic causes on the local level, hard work, friendliness and active belief in democracy may yet see us through in an envious world where we are widely hated and misunderstood.

PATHWAY TO THE STARS. By Harnett T. Kane. Doubleday. 312 pp. $3.

ONE CHARACTERISTIC of American wealth largely absent in the rest of the world is its philanthropy. No such private endowing of colleges, hospitals, orphanages and other institutions of learning and mercy has occurred elsewhere at any time in history.

Harnett T. Kane has written what may be his best book in this biography of John McDonogh, the Old South's greatest landowner, who during his lifetime was hated as a merciless tycoon of trade and real estate, and who today is remembered each year by the school children of New Orleans, who pile flowers 50 feet deep on his monument.

Kane does not attempt to overromanticize the hard-fighting years of this trader from Baltimore who fought the Gomez dynasty of wealth from the moment of his dramatic landing. But he does point out what many have forgotten: That McDonogh always had a better side; worked out a way whereby his slaves could purchase their own freedom; managed personal miracles in nursing citizens through a terrifying yellow fever epidemic, and at the time of his death left millions to found free public schools where none had previously existed.

Harnett Kane would not be likely to choose a subject which did not contain some love interest. McDonogh would scarcely be considered a great lover, though doubtless he will be so portrayed in the movie version of this story. Twice in his life he fell in love, each time rather tragically. The richest girl in town laughed him to scorn. The girl he should have married went into a convent. But it was doubtless her influence that turned his mind to the problems of education for the masses.

This is easily Kane's best book. It represents serious research through mountains of letters and documents and 50 years of New Orleans newspapers. It gives a rich picture of life in that city during the first half of the nineteenth century when Quadroon Balls and rough-and-tumble competition never allowed the lurid town a dull moment.

A very entertaining book.—STERLING NORTH.

Robert Frankenberg's jacket design for "Rainbow in the Royals," Garland Roark's new novel of the thrilling race of two sailing ships from Boston round the Horn to the California gold fields (Doubleday, $3)

Some Mystical Lapses

Waugh Mostly Satirist In Novel About a Saint

By Kathleen L. Barber

HELENA. By Evelyn Waugh. Little, Brown. 247 pp. $2.75.

HELENA, Empress Dowager of the Roman Empire in the days of its disintegration and mother of Constantine, the first Christian emperor, was canonized by the Roman Catholic Church for her legendary finding of the cross on which Jesus had been crucified.

Evelyn Waugh, renowned British satirist, has taken the legend to heart and has based on it a skillful, piquant novel, marred only by lapses into mysticism at crucial points in the story. Most of the time Waugh has a rollicking good time making fun indiscriminately of emperors and slaves, mistresses and bishops and the professional informers of the falling days of the empire.

CONSTANTIUS Chlorus ("the Green"), Helena's pale, ambitious husband, selfish in love as in politics, seems destined for power but is sidetracked into a Mithraic trance. Fausta, Constantine's empress, who "glittered and pouted like a great goldfish," has a craze for theology and a weakness for plotting the demise of others; Constantine outplots her to her own downfall. Constantine himself, rouged and green-wigged, gives daily Christian sermons to his court, then goes to listen to the prophetic babbling of Egyptian witches whom he orders destroyed when he is through with them. This is Waugh, the true satirist.

Helena, in her early years, is wonderfully alive. We first see her in 273 in Britain as a boyish, dreamy adolescent who loves to hunt on the lands of her royal father, Coel (the Old King Cole of folk tales); then in Nish as a disillusioned young wife and a tender, heartbreaking mother.

Waugh is sympathetic yet keen in his conception and portrayal of his young heroine. But at the turning point of the story, her conversion to Christianity, and at the climax, the finding of the cross, she practically evaporates. She becomes, in other words, a saint. This is Waugh, the true Catholic.

WHY, one wonders, when he frankly proclaims his invention of the events of Helena's early life, marriage relationship and a thousand other details, large and small, which history fails to supply, does Waugh's imagination let him down as to the time and nature of her conversion? The clever novelist is reduced to a series of questions: "Were there regrets for her earlier loyalty? Was she persuaded point by point? Did she merely conform to the prevailing fashion . . . ? We do not know."

Perhaps Waugh simply felt that he could not speculate on the inner course of a saint's spiritual struggle; but by his hesitation he shatters his masterfully built illusion of reality. He insists that the reader take on faith what he has taken on faith, and in the last chapter he throws in a couple of miracles for good measure.

Waugh's prose style is superb as usual. He is at his best in his sharp character sketches and in his satire of society—in this book, specifically an ancient society, but through it, hinted roguishly, our own.

A New Form of Literature

Steinbeck's People Are Puppets

By Harrison Smith

BURNING BRIGHT. By John Steinbeck. Viking. 159 pp. $2.50.

"BURNING BRIGHT" is a drama published concurrently with its opening in New York. For the reading public, Steinbeck has presented it as a novelette in three acts.

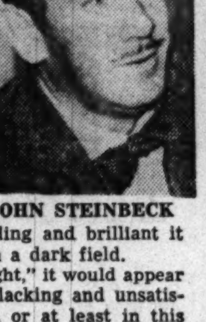

JOHN STEINBECK

"It is a combination of many old forms," he writes in his prologue, "a play that is easy to read or a short novel that can be played simply by lifting out the dialogue." It is true that the average man finds it difficult to read a play; the brief descriptions of scenes and characters intended for the guidance of producer and actor, the hints of changes in the mood or action, require an imaginative awareness that the reader may be incapable of giving, so that unless the dialogue is commanding and brilliant it is like finding a path through a dark field.

After reading "Burning Bright," it would appear that there is also something lacking and unsatisfactory in the play-novelette, or at least in this particular attempt at a new form of literature. The characters are more vivid, the scenes sharper, but on the whole the book is a failure because the reader is often bewildered, as if Mr. Steinbeck's four characters were puppets moved by strings, using words put into their mouths by a ventriloquist.

If the author were writing as a novelist and not primarily as a playwright, you might sense the background for the motives of his people; you would certainly know them better, for the novelist is compelled to tell you a great deal more about them, how they live, where they came from, what their families and friends are like, something of their childhood and of their habits and tastes.

THERE IS A FEELING of unreality in "Burning Bright" that may come from his method of handling the story itself. The four characters in the first act are circus people, three men and a woman, who are seen in the dressing room tent of Joe Saul and his beautiful young wife, Mordeen. In the second act the same characters are farmers in a Midwestern farmhouse; in the third act they are in the captain's cabin of a cargo ship docked in New York Harbor.

During these three incarnations of the same people, they do not change their way of speaking to suit the scene; they never speak as would sailors, farmers or, doubtless, circus performers. The book is literally a morality play, and the characters can be labeled as if they were symbols of human virtues and vices, a device that Mr. Steinbeck has used frequently in his later novels.

Joe Saul, as circus aerialist, farmer and ship's captain, is madly in love with his wife Mordeen, but is suffering bitterly under the knowledge that they cannot have a child. His lifelong companion, Friend Ed, understands and suffers for him. Victor is a brutal, virile and vindictive young man, all of whose conquests are won in bed. Mordeen submits to his embrace, commits with loathing the act of adultery in order to cure her husband of his canker of doubt by giving him a child. It is, of course, inevitable that Victor will fall in love with her, that he must be murdered to keep the paternity of the coming child secret, and that to fulfill all of the elements of this old plot, Saul must finally discover his impotence and his wife's adultery.

THE LAST SCENE is a room in a hospital where Mordeen lies with her baby. Saul enters in a white gown, his face covered with gauze. "What has happened to your face, Joe Saul?" she asks. "It is not important. Just a face—the eyes, the nose and the shape of the chin," he says . . . "I thought they were worth preserving because they were mine. It is the race, the species, that must go staggering on." Later he tears off his mask and utters in triumph his last words, "Mordeen, I love my son."

In the theater, this moment of rapture may conceivably bring an audience to its feet. In a novel, it may produce some entirely different emotion. It has an artificial look about it, a lack of reality which extends back through the whole book to the many long and overwhelming sentences, to the changes of costume without meaning, unless they refer to the prenatal evolution of life.

Symbolism in his characters and his plots may be vital to the growth or the decline of Mr. Steinbeck as a creative writer, but his rudimentary philosophy, his feverish climaxes and the story as he has told it, in whole or in part, are neither credible to the reader nor successful as the elements of a short novel.

Tense Story Told Against Jungle Backdrop

DARK GREEN, BRIGHT RED. By Gore Vidal. Dutton. 307 pp. $3.

THE DETACHED young Mr. Vidal has created a detached young West Pointer, Peter Nelson, and has plunged him into the blood and politics of a Central American revolution.

The results are a tense, exciting story, a perceptive treatment of human beings, a fascinating anatomy of a Latin revolution and pages of bright-textured, skillful prose.

After a court-martial (the undisclosed offense keeps you guessing all the way through), Captain Nelson of the United States Army turns up in a Central American republic where Jose Alvarez, who fought beside him on the beachheads of Italy, is helping his father, once dictator-president, again seize power.

General Alvarez has the secret financial support of the powerful American fruit company on the coast; he has the promise of support from the capital garrison's commander, who is ostensibly loyal to President Ospina.

Nelson becomes one of the inner circle planning the revolution. His duty is to train the Indian troops at the northern stronghold of Raton.

The general's daughter, Elena (beautiful, naturally, and 19); the general's secretary, a French esthete named de Cluny; a priest, Father Miguel, and the half Indian, half Spanish Colonel Aranha, are the other conspirators. With an air force of one helicopter and troops that must be locked in the barracks at night, the revolution begins.

The march, the battle, the lovemaking, the mobbing and the disintegration of the revolution and the general are told against the brilliant backdrop of a Central American jungle.

In spite of the story's excitement, the quality of identification is missing. Just as Peter Nelson is not emotionally involved in the revolution—or even really in Elena—neither is the reader emotionally committed to the outcome. In short, the reader is detached, too. Perhaps Mr. Vidal meant it to be this way. But it is too bad, for his fiction loses the depth of vicarious experience.

KATHLEEN L. BARBER.

Notes on the Margin

Shun War Novels While Writing One

By Lee Grove

WAR NOVELS may be popular, but Mrs. May Merrill Miller is avoiding them for the simple reason that she is working on one herself.

Mrs. Miller, who lives at the Wardman Park part of the time and most of the time at Pacific Palisades, Calif., is not saying much about the book she is at work on, other than to admit that the hero is a Californian.

She is the author of "First the Blade," a California historical novel published by Knopf some years ago, and of another novel published in England during the war. But at the moment she is more interested in a long ballad, "Mother Lode, 1849-1949," recently published in Culver City, Calif.

The poem, with its refrain, "From Fiddletown to Jackass Hill," is dedicated to her husband, Justin Miller, president of the National Association of Broadcasters.

Mrs. Miller comes naturally by her interest in California. She is a native of Hansford and a descendant of forty-niners. One great-grandfather was even earlier. He sailed from Boston to San Diego aboard a hide ship in 1831 and lingered on the coast several years. From her family, Mrs. Miller has derived many of the incidents that figure in her writing.

A FURTHER W. Somerset Maugham note: At the Washington Book Club's dinner in his honor, one of the members asked Maugham about the curious device which appears so frequently on his books, is reproduced in red on his black cigarette case and elsewhere like a family crest.

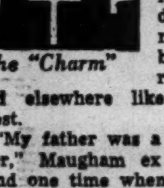

The "Charm"

"My father was a great traveler," Maugham explained, "and one time when he was in the south of Morocco a hundred years ago he saw it and learned that it was a symbol for protection against the evil eye."

The 76-year-old author caught the looks of surprise on the faces of his audience when he said "a hundred years ago." It was quite a long time ago, he agreed, "but the only photograph that I have of my mother was taken in 1855, and that was 95 years ago."

ALAN BARTH, an editorial writer for The Washington Post, is the author of "The Loyalty of Free Men," due from Viking Press in January. The book is a discussion of "the present cult of loyalty and its effects on American public and private life." Barth received the Sigma Delta Chi award for distinguished service to journalism in 1947 and the Heywood Broun award in 1948 for editorial writing.

Joseph Clark Baldwin, former Republican House member from New York, is believed to be the first member of Congress to have written a nostalgic "life with father" book. It is "Flowers for the Judge," published tomorrow by Coward-McCann.

THE CATHOLIC University of America Press has just published "Letters Grave and Gay and Other Prose of John Bannister Tabb," edited by Dr. Francis E. Litz, associate professor of English at the university.

Father Tabb, a poet whose work has been likened to that of Emily Dickinson, was a native of Amelia County, Va., and during the Civil War served as a Confederate blockade runner. He was later converted to Catholicism, became a priest and teacher. One of his pupils was poet George Sterling.

Dr. Litz is also the author of "Father Tabb: A Study of His Life and Works," published in 1923.

Community Chest activities in Alexandria have a decidedly bookish flavor. Audrey Walz, who with her husband, Jay, wrote "The Bizarre Sisters," is chairman of the publicity committee. Leo Hirshfield, who illustrates the Allen Smith books, and Brian Brown, art editor of Changing Times magazine, are doing caricatures of leading Alexandrians for the campaign, and Irvin Shapiro, writer of light verses and brother of Pulitzer prize poet Karl Shapiro, is the author of "Red Feather Revue."

WHEN Maj. Gen. U. S. Grant 3d introduced Carl Sandburg at the recent dinner of the Commandery-in-chief of the Military Order of the Loyal Legion, he referred to the poet as a "classmate"—West Point '03.

"I was," Sandburg said in acknowledgement—"a classmate of Ulysses S. Grant and Gen. Douglas MacArthur—for two weeks.

"A few years passed," Sandburg continued, "and I thought I had been let out for my deficiencies in arithmetic.

"More time passed. And one day I had the occasion to check over my papers at West Point.

"I found I was let out not only for arithmetic but for a second subject—grammar." And the audience nearly collapsed with laughter, according to my colleague, Melvin Altschuler, who was present.

Best Sellers

FICTION

1. Across the River and Into the Trees by Ernest Hemingway (Scribner).
2. The Spanish Gardener by A. J. Cronin (Little, Brown).
3. The Cardinal by Henry Morton Robinson (Simon & Schuster).
4. The Adventurer by Mika Waltari (Putnam).
5. Little World of Don Camillo by Giovanni Guareschi (Pellegrini & Cudahy)
6. Floodtide by Frank Yerby (Dial).

NONFICTION

1. Look Younger, Live Longer by Gayelord Hauser (Farrar, Straus).
2. Kon Tiki by Thor Heyerdahl (Rand, McNally).
3. Courtroom by Quentin Reynolds (Farrar, Straus).
4. Behind the Flying Saucers by Frank Scully (Holt).
5. The Little Princesses, by Marion Crawford (Harcourt, Brace).
6. Dianetics by L. Ron Hubbard (Hermitage).

The Book Mart

Offerings

BOOKS ON SHIPS AND SHIPPING, Naval Architecture, Ship Models, Yachting, &c. (1,000 items). Write for Catalogue 706. FRANCIS EDWARDS, LTD., 83 Marylebone High Street, London, W. 1., England.

SAVE! 25% DISCOUNT on any book, any publisher WRITE FOR FREE CATALOG B.B.S. BOOK CLUB—Dept. WP 3006 Ave. K, Brooklyn 10, N. Y.

LOCAL

Fact, Fiction, Foreign Books, too. A Big Selection, Both Old and New. AIRPORT BOOK SHOP *OPEN DAILY TILL MIDNIGHT* National Airport, D. C. ST. 6580

Languages by Records

LEARN all languages easily at home. All makes. Sold, bought; rented inexpensively. ALIN, 475 Fifth Ave., N. Y. C.

Gavarita Ruskil Speak Russian. Learn it or any of 20 languages easily by HOLT LANGUAGE RECORDS. Only at EDUCATIONAL SERVICES, 1702 K St. RE. 7972.

Books Located

ANY BOOK quickly located. Free 20-page catalog. MID-WEST BOOK SERVICE, 4301 Kensington, Detroit 24, Michigan.

Publishing Printing Bookbinding

ACME BINDERY CO. Books repaired, rebound; journals bound. REAS. 1212 19th St. N.W., RE. 2212.

WILLIAM NORWITZ CO. Binding and rebinding of religious, scientific, technical, medical, educational and financial books and periodicals. 912 12th St. N.W. NA. 4110

Special Offers

FREE CATALOG WITH CHRISTMAS LIST Reduced rates on all popular magazines & current books. Mail order only. Write to CAPITOL SUBSCRIPTION AGENCY Capitol Heights, Md.

Religious

BIBLES AND RELIGIOUS BOOKS Prayer Books, Hymnals PURSELL'S BOOK STORE Religious Goods for Protestant Churches Since 1865 807 G St. N.W. DI. 1541

Reference Books

SIDNEY KRAMER BOOKS 1728 H ST. N.W. EX. 8070

C. U.'s
(Cheerer-Uppers)
give their ailing friends at home or in the hospital, a copy of
JEST WHAT THE DOCTOR ORDERED (Dr. Golden's best-selling medley of medical mirth)
HOW ABOUT YOU?
Price $2.95 at all bookstores, or postpaid from the publishers:
FREDERICK FELL, INC.
386 Fourth Ave., New York 16, N. Y.

A magnificent new novel by the author of THE PRODIGAL WOMEN

NANCY HALE

THE SIGN OF JONAH

Nancy Hale is recognized, both by readers and critics, as one of the important literary talents of today. THE SIGN OF JONAH gives us this outstanding writer at her distinguished best.

It is mainly the story of the fabulous Crocker-Buswell family, more especially the story of Hope—a dauntless young beauty from the South whose drive for worldly success leaves neither room nor time for happiness.

But its scope embraces more than the destiny of one ambitious and tormented woman.

In the end, it becomes a fascinating portrayal of a whole society, a whole generation—set against the background of New York society, Reno's divorce colony, the aristocratic South and the glamour of Broadway.

To Nancy Hale's hundreds of thousands of readers the publication of THE SIGN OF JONAH ranks as a major literary event.

$3.50 at bookstores everywhere

CHARLES SCRIBNER'S SONS

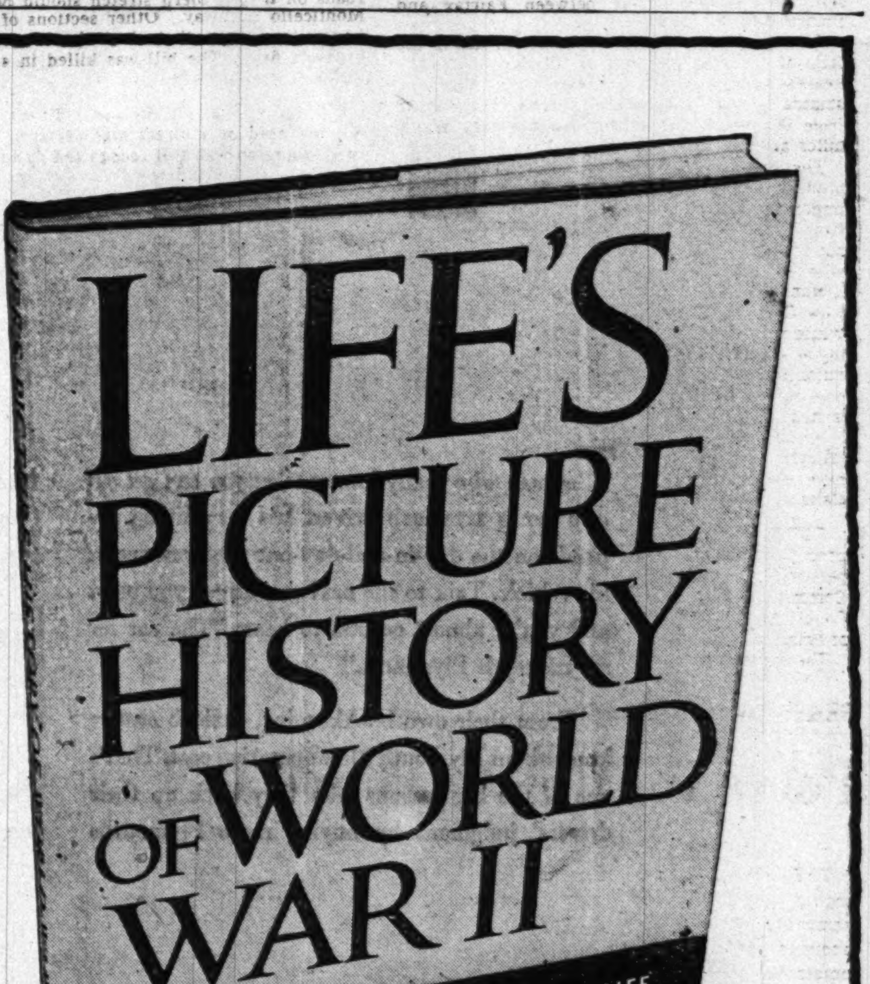

THE fused talents of LIFE'S entire photographic and editorial staff have gone into this superb new kind of history book. It contains nearly 1000 photographs, paintings, maps, many in color, and 75,000 words of brilliant narrative by John Dos Passos, Robert Sherrod, and others. Foreword by Henry R. Luce.

The first printing of this monumental book is one half million copies; the size 10" x 14"; the weight, approximately 6 lbs. Each copy comes in its individual carton. Price $10 a copy; deluxe edition $12. At all bookstores.

SIMON AND SCHUSTER

TAXICAB DRIVERS WILL TELL YOU... INDEPENDENT GARAGE MECHANICS WILL TELL YOU... MILLIONS OF VALUE-WISE OWNERS WILL TELL YOU-

"*the car for the money is* PLYMOUTH"

PLYMOUTH BUILDS GREAT CARS

PLYMOUTH Division of CHRYSLER CORPORATION
Detroit 31, Michigan

The man who really knows *what you can get out of a car* is a taxicab driver. His very living depends on the day-in-and-day-out performance of his vehicle. Talk to the next cab driver you meet and you're almost certain to hear: "The car for my money is Plymouth."

From their own bookkeeping, taxicab *owners* know about Plymouth's low operating cost. That's one of the big reasons why they back up their drivers' judgment by buying more Plymouths than any other make of car. In fact—of all standard-built cars used today as taxicabs—*there are more Plymouths than all other makes combined!*

The man who really knows *what's in a car* is the mechanic who works on it. Plymouth dealers have some of the most highly trained mechanics in the industry. They really know how good the Plymouth is. But you may think they are biased. So talk to men in independent garages who work on all makes of cars and owe loyalty to none.

Over and over, you hear these impartial mechanics say quite frankly: *"The best engineered car in the low-priced field is the Plymouth."*

You can also talk to millions of value-wise Plymouth owners—but, of course, they definitely are prejudiced. You can hardly blame them. For these motorists enjoy the benefits of outstanding features found in none of the other low-priced cars—or even in many automobiles costing hundreds of dollars more!

ONLY PLYMOUTH—in the lowest-priced field—gives you:

Safety-Rim Wheels—positive protection in the event of a blowout.

Safe-Guard Hydraulic Brakes—consistent, controlled, predictable braking with easy pedal pressure.

Chair-Height Seats—natural-posture support for restful riding and better view of the road.

97-Horsepower Engine and 7.0 to 1 Compression Ratio—brilliant performance with maximum power squeezed from every gallon of gas.

Floating Power—engine is cushioned on its center of balance by live rubber—for smoother, quieter ride.

And many other important advantages which your nearby Plymouth dealer will be glad to tell you about.

The Washington Post
SUNDAY, OCTOBER 22, 1950

Fired-Up Navy Slaps Down U. S. C., 27 to 14; North Carolina State Stuns Maryland, 16 to 13

By Jack Lartz—The Washington Post

ONE FOR "BIG Z"—Bob Zastrow, the "Big Z" of Navy's attack, scores one of the two touchdowns he made in the Middies' 27-14 victory over Southern California yesterday. He goes over from the 1-yard line with California Center Gene Beck going along for the ride

Bob Zastrow Sparks Tars To 1st Win

By Shirley Povich
Post Reporter

BALTIMORE, Oct. 21. — Navy attained its finest football hour in three seasons in big Municipal Stadium today, knocked the pregame dope cock-eyed, and stomped to a 27-14 victory over Southern California's Mastodons.

Hungry for their first triumph of the year, the Middies got it today in southern California weather under the smart direction of quarterback Bob Zastrow, who personally took the ball to two touchdowns.

Before 24,300 flabbergasted fans, Zastrow rallied the Middies to a surpassing performance with his sure-handed ball handling, took them into a 14-0 lead in the first half and then ran it to 20-0 by calling on specialist Roger Drew

STATISTICS

Southern California		Navy
13	First downs	18
73	Rushing, yardage	185
131	Passing, yardage	138
29	Passes attempted	12
13	Passes completed	8
1	Passes intercepted	1
4	Punts	3
36	Punting average	37
3	Fumbles lost	1
30	Yards penalized	35

for two third-quarter field goals.

And at the finish, the Navy squad that had rammed the ball down the throats of the big Trojans for most of the game rode triumphantly off the field on the shoulders of the brigade of 3700 happy midshipmen.

Quickly aware that his hepped-up Navy line could deal with the Trojan shock troops, the 209-pound Zastrow sent his pony backfield mates, Fred Franco, Frankie Hauff and Bill Powers charging up the middle and off the tackles on quick-opening plays that were his favorite attack.

And then he loosened up the Trojan defenses by completing eight of the 12 passes he threw—one to the one-foot line that paved the way to his own quarterback sneak across the goal in the second quarter.

Southern California, seeking its first win of the year like Navy, made a brave attempt to get back in the ball game with two quick touchdowns in the fourth quarter and threatened Navy with another debacle as at Princeton last week, but with their lead cut to 20-14 the Middies bounced back to score again.

There was no early indication

See NAVY, Page 6-C, Column 1

Terps Flub 3 Chances in First Half

By Morris Siegel
Post Reporter

Unheralded, undaunted North Carolina State knocked uninspired Maryland among football's unranked yesterday.

Alternating ability with tenacity, the three-touchdown underdog Wolfpack landed a haymaker on the Terps' national reputation with a stunning 16-13 triumph before 24,502 Byrd Stadium Homecoming Day mourners.

It was only the second victory in five starts for the Wolfpack who until yesterday had beaten only a team called Catawba, 7-6. For Maryland it was defeat No. 2 against three triumphs.

It wasn't that the Terps, the Nation's eighth ranking team before yesterday's defeat, were so bad—

STATISTICS

Maryland		N. C. State
15	First downs	6
7	Rushing	4
8	Passing	1
0	Penalties	1
139	Net yards rushing	99
174	Net yards forwards	15
39	Forwards attempted	1
13	Forwards completed	1
0	Intercepted by	3
0	Yards interception returns	20
5	Punts	13
39	Punting average	41
3	Kickoffs returned	4
82	Yards kickoffs returned	61
172	Yards punts returned	86
6	Fumbles	2

it was more a case of Coach Beattie Feathers' hungry squad being good, real good.

The winners got a safety and a touchdown in the first quarter, increased their bulge to 16-0 in the third quarter when Ed Mooney ran for his second touchdown, and then hung on by the chin straps on their headgears to stave off a swirling Maryland finish which came within an eyelash of pulling the game out of the upset column.

Wake Up In Last Period

Repulsed three times in the first half inside the five-yard line, the Terps couldn't get going again until the last period when Quarterback Jack (The Jumper) Scarbath and Halfback Bob (The Brat) Shemonski passed them to two touchdowns in the last 13 minutes of the game.

Scarbath, who threw 30 of the 39 Maryland passes, flipped a 21-yard touchdown pass to Shemonski to launch Maryland's last-ditch rally.

Trailing 16-6 with three minutes left, Shemonski passed seven yards to End Pete Augsburger for Mary-

See TERPS, Page C-3, Column 1.

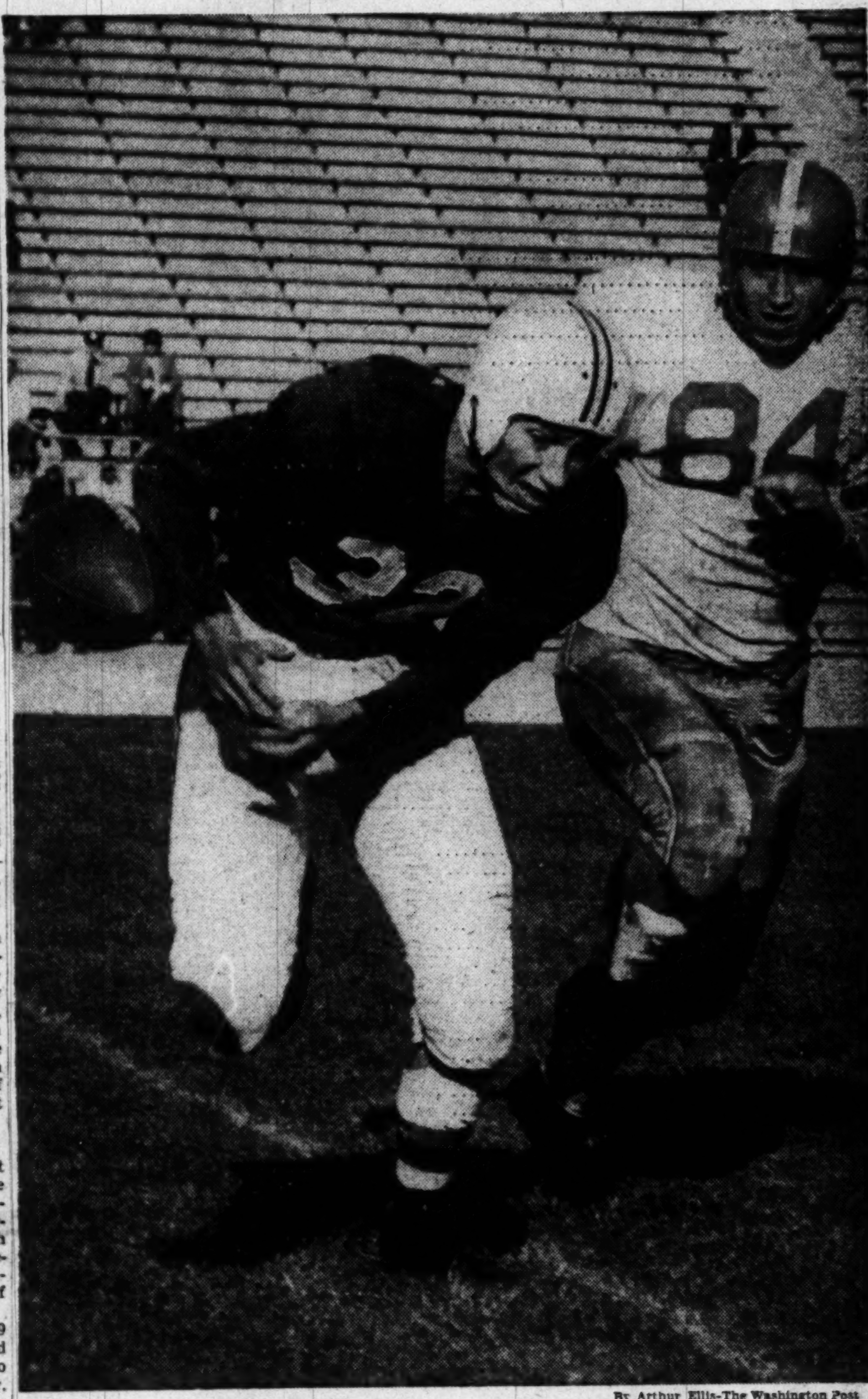

By Arthur Ellis-The Washington Post

SO NEAR, SO FAR—This picture pretty well tells the story of Maryland's 16-13 loss to North Carolina State yesterday. The Terps came close in many things but couldn't quite make them click. Here Terp Jack Targarona fails to hold a pass as Harvey Yeates comes in

This Morning
—With Shirley Povich

To Whom It May Concern:

THE FURORE OVER Col. Earl Blaik's slurs at professional football in the current issue of Collier's took the Army coach by surprise. He says he did not suspect he was talking for publication . . . but Blaik's brightness is suspect even for thinking that a good college team belongs on the same field with the pros, the worst of whom could mop up the best of the colleges . . . Connie Mack's retirement leaves the erstwhile Boy Manager, Bucky Harris, the dean of major league pilots. Harris' big league managerial career goes back to 1924 . . . When Navy's new head football coach, Eddie Erdelatz, reported for spring practice, he weighed 245 pounds. Following Navy's third straight defeat, in the Princeton game, he was a 205-pounder . . . John J. Jachym and Bobby Riggs, who posted $40,000 each to promote the barnstorming tour of the American and National League All-Stars, are taking a financial bath. Bad weather and slim crowds . . . When it was disclosed that Georgetown had added those two non-powerhouses, Lafayette and Bucknell, to their 1951 football schedule, a Notre Dame grad ejaculated: "They beat Army to it!" . . . Charlie Justice will quit his $5000 job with the North Carolina Foundation in January and sign as a $5000-a-year consultant with the Wilson Sporting Goods Co. He'll also collect $1000 a game for the Redskins for three years, thus proving the value of a college education . . . All of the Nats' Cubans, except Pitcher Sandalio Consuegra, have permission to play winter ball in Havana. He's too frail, and was given a pay raise instead.

Povich

THE VOICE OF AMERICA picked up the following quote from the Czech Communist newspaper Pravda: "Football officials supporting capitalistic ideas of sport must be purged and new ones appointed, who will make the sports ground the scene of progressive thinking along people's democratic lines" . . . and then The Voice added in a broadcast beamed to the Communist countries: "From this, one gathers that all future scores of Czechoslovak football games will read: "Czechoslovakia 560: Wall Street 0." . . . On the pro football betting front today: The Redskins seven-point favorites over the Cardinals; the Cleveland Browns 10 points over the Giants; the Eagles 13 points over Pittsburgh; Detroit three points over San Francisco, and Los Angeles 21 points over Baltimore . . . Len Ford of the Detroit Lions, who drew a $50 fine for roughness in the same game in which he suffered broken bones in the nose, cheek and forehead plus a pair of busted teeth, now knows how Max Kutner felt about it that day against the Redskins. Kutner tried to block a Sammy Baugh punt, missed and took Baugh's kicking foot in his face. They carried him off the

See POVICH, Page 8-C, Column 2

Deacons Beat GW; Stanford Loses

Wake Forest 13-0 Victor

By Herb Heft
Post Reporter

WAKE FOREST, N. C., Oct. 21. Wake Forest's defense was its best offense here today as the demon Deacons defeated a spunky George Washington, 13-0.

For one half the Colonials fought favored Wake Forest to a standstill but in the third quarter, the ballhawking Deacs turned two G. W. passes into touchdowns for themselves.

Deacon Tackle Ed Listopad stepped in the way of a Bob Cilento short shot on G. W.'s 44 in the third quarter and six plays later the Deacs had their first touchdown on a 10-yard pass from Ed Kissell to Guido Scarton.

Spencer Runs 83 Yards

Later in the same period, Wake Forrest's sharp defensive Halfback Larry Spencer picked off an errant Andy Davis shot and streaked 83 yards for another touchdown. Kissell converted to round out the afternoon's scoring.

Davis and Cilento were forced into the air by necessity. Wake Forest's rushing line was smothering the Colonial ball carriers before they could get up steam. The Colonials netted only 29 yards on the ground all afternoon.

Between them, Davis and Cilento threw 37 passes completing only 13. Six more were intercepted by the Deacons' secondary, three by Spencer.

Defensive backs Terry Gwinn, Bill Miller and Luther King were knocking down G. W. passes all over the place, when Tackles Listopad and Jim Staton, Center Jim Zrakas and End Ed McClure weren't hitting the passer.

G. W. defensive line picked this day to play its best game of the year. The Deacs gained 190 yards rushing, but they couldn't move inside G. W.'s 30.

The rockribbed Colonial line,

See GW, Page 8-C, Column 1

Irish Lose Again; Army Romps

Hoosiers Turn Back Notre Dame, 20 to 7

BLOOMINGTON, Ind., Oct. 21 (AP).—A stoked-up Indiana University team burned big holes through Notre Dame's line today for a 20-to 7 victory that guaranteed the losers their worst season since 1945.

Bobby Robertson, stocky Indiana halfback, scored two of the touchdowns with the help of some of the crispiest blocks ever thrown by a Hoosier football team.

Notre Dame, looking sluggish in comparison with Indiana's prancing Hoosiers, was three touchdowns behind before it showed any of the resilience generally expected of scored-on Irish teams.

It was the first time Indiana had beaten Notre Dame since 1906 and the sellout crowd frolicked on the gridiron long after the final gun. It was the first time Notre

STATISTICS

Notre Dame		Indiana
13	First downs	12
93	Rushing, yardage	213
151	Passing, yardage	62
25	Passes attempted	12
13	Passes completed	7
0	Passes intercepted	1
3	Punts	4
38.3	Punting average	30
1	Fumbles lost	2
26	Yards penalized	37

Dame had lost two games in one season since 1945. Its previous loss this year was to Purdue, another Hoosier State rival, 28 to 14.

A bit of irony was noted in Notre Dame's inability to stop the high knee drives of Robertson, whose home is only a few miles from the Norte Dame campus He ripped off 185 yards in 18 carries and scored Indiana's third touchdown with an 83-yard run down the sidelines.

He turned a complete somersault scoring the second from the 4-yard mark.

A 60-yard punt return by Eugene Gedman set up Indiana's first touchdown in the first six minutes

See IRISH, Page 4-C, Column 4

SMU Plasters Rice, 42 to 21

HOUSTON, Tex., Oct. 21 (AP). Undefeated, untied Southern Methodist, powered by hard-charging Kyle Rote and protected by an iron-clad pass defense, knocked Rice from among the unbeaten, 42 to 21, tonight before a crowd of 70,000.

SMU struck for touchdowns the first two times it had the ball, then beat off a Rice comeback and rolled along easily as two pass-interceptions got a pair of quick scores

The victory was the fifth straight for the Methodists.

For Rice, starting defense of its 1949 Southwest Conference championship, it was the first defeat in 10 games, its first conference loss since October, 1948.

Fred Benners, the pass magician, connected with End Jimmy Hawn for the second Mustang score. Pat Knight and David Powell teamed to start the second half rout by returning a Rice pass all the way. Val Joe Walker intercepted another and raced to the next score.

The Mustangs' final tally came as Gene Roberts climaxed a 75-yard march with a smash from the 7.

Fullback George Glauser was the big noise for Rice, scoring on quick opening plays of 17 and 58 yards.

Pollard Stars in 49-0 Victory Over Harvard

By Jack Walsh
Post Reporter

CAMBRIDGE, Mass., Oct. 21.—Army, the country's No. 1 football team, met the representatives of Harvard, certainly one of its leading educational institutions. Brawn prevailed, of course, 49 to 0.

A crowd of 25,000 saw the host of hard-running backs who just refused to be tackled prove that maybe the sword is mightier than the pen.

Sensational Soph Al Pollard led the scoring parade with two touchdowns, contributed the most dazzling runs and added all seven extra points.

But Pollard had to share the spotlight with runners Gil Stephenson, Vic Pollock, Frank Fischl, Jack Martin and a couple of oth-

STATISTICS

Army		Harvard
23	First downs	13
476	Rushing, yardage	38
91	Passing, yardage	184
4	Passes attempted	28
4	Passes completed	14
1	Passes intercepted	0
4	Punts	9
30	Punting average	21
3	Fumbles lost	1
90	Yards penalized	15

ers. Bobby Blaik, the coach's son, threw in a few perfect passes for good measure.

Their combined efforts all added up to history of a disastrous sort for Fair Harvard. The loss, its sixth straight, made it the worst streak in Harvard's 77 years of intercollegiate football. The Crimson also never had been shut-out by such a high score.

One consolation for Harvard was that it proved to be more than a match for Army's third team, outplaying it completely in the fourth period. A lot of people thought Army was deeper. Harvard even got a first down on the Cadets' 2-yard line, but failed to get the score it wanted so badly.

Certainly, everybody expected

See ARMY, Page 7-C, Col. 2.

Oklahoma Romps, 58 to 0

NORMAN, Okla., Oct. 21 (AP).—After two weeks of last-minute victories, Oklahoma enjoyed an afternoon of relaxation today in whipping Kansas State 58-0 to open defense of its Big Seven football title.

The victory before 40,000 homecoming fans was Oklahoma's twenty-fifth straight and fourteenth consecutive triumph over Kansas State.

Oklahoma Coach Bud Wilkinson tried to hold down the score by using 49 players but it was no use. The scores came as easily as the one by Dale Crawford, a sophomore, who went 66 yards for a touchdown the first time he ever ran with the ball in a college game.

The Sooners scored in every period.

Halfback Tommy Gray scored twice and one touchdown each was made by Sophomore Halfback Billy Vessels, Junior Halfback Frank Silva, Sophomore Halfback Bill Blair and Junior Halfback Blythe Carney. Jim Weatherall kicked four conversions.

Kansas State	0	0	0	0	—0
Oklahoma	6	20	12	20	—58

Touchdowns—Anderson (2), Gray (2), Vessels, Silva, Crawford, Blair, Carney. Conversions—Weatherall (4)

UCLA Jolts Indians, 21-7

LOS ANGELES, Oct. 21 (AP).—Stanford's football team tumbled out of the unbeaten ranks and its Rose Bowl hopes got a shocking jolt today at the hands of the astonishing Bruins of the University of California at Los Angeles.

Writing another chapter in 1950's book on major grid upsets, the twice-beaten Uclans sank the favored Stanfords by a 21-to-7 score to the surprise of 58,143 fans, most of them delighted UCLA homecoming day enthusiasts.

Coach Red Sanders' spirited Bruins found three golden scoring opportunities and promptly hit the jackpot with three aerial blasts to sew up this Pacific Coast conference game.

Ernie Stockert, the giant sophomore end, was the pass-catching hero of the first two touchdowns in the second quarter. He caught one from another sophomore, Ted Narleski, for six yards, and the next for 39 yards from Johnny Florence.

First Test for Stanford

The third Bruin touchdown, in the third quarter, came on a fourth-down beautifully executed pass and lateral from Narleski to Bob Wilkinson to Fullback Dave Williams. It was good for 22 yards overall, with Williams charging the final 15.

Stanford, getting its first real test after four wins over less staunch opposition, could not generate a scoring threat until the final period.

Tom Shaw, the Cardinals' third-string quarterback, finally got their feared air game going and sent the team 79 yards in 14 plays. Eric Southwood plunged over from the 2 after Shaw had completed six passes for most of the yardage. Until midway in the third period, Stanford had failed to complete a pass in eight tries

See STANFORD, Page C-6, Col. 3

Michigan 26	Cornell 7	Tennessee ...14	Penn. 34	Illinois 20	Florida 31	Texas 19	Georgia 13
Wisconsin ...13	Yale 0	Alabama 9	Columbia 0	Washington ..13	Vanderbilt ...27	Arkansas 14	LSU 13

Florida Upsets Unbeaten Vandy; Vols Rally to Whip 'Bama

Saturday's Football Scores

Pick-The-Winner Contest Results

Wake Forest 13 ... George Washington 0
North Carolina State 16 ... Maryland 13
Virginia 26 ... V. P. I. 13
Syracuse 34 ... Holy Cross 27
Nebraska 19 ... Penn State 0
Tennessee 14 ... Alabama 9
Tulane 27 ... Mississippi 20
Florida 31 ... Vanderbilt 27
Illinois 20 ... Washington 13
Indiana 20 ... Notre Dame 7
Michigan 26 ... Wisconsin 13
Iowa State 20 ... Missouri 20
Kansas 40 ... Oklahoma A. & M. 7
Southern Methodist 42 ... Rice 21
Georgia 13 ... LSU 13
Texas 19 ... Arkansas 14
Texas A. & M. 42 ... T. C. U. 23
U. C. L. A. 21 ... Stanford 7
Wichita 17 ... Drake 14
Fordham 27 ... West Virginia 23

PROBABLE SCORE

Cornell 7 ... Yale 0

Complete Scores Across the Nation

AREA

Catholic U. 13 .. Johns Hop. 13
Gallaudet 19 .... Bridgewater 6
Glassboro St. 28 Wilson Tchrs. 0
Howard 7 ... J. C. Smith 6
Quantico 7 ... Dayton 0
N. C. State 16 .... Maryland 13
Navy 27 .... Southern Calif. 14
Virginia 26 ... V.M.I. 13
Wake Forest 13 .. Geo. Wash. 0
Wash.-Lee 47 ... Davidson 12
Wm. & Mary 54 ... VPI 0
Wyom. Sem. 20 .. Navy Plebes 13

EAST

Adelphi, 9 ... Kings Point, 6
Amherst 27 .... Coast Guard 21
Am. Int. 43 .... Lowell Textile 7
Army 49 ... Harvard 0
Bates 7 ... Northeastern 6
Bloomsburg 26 Shippensburg 6
Buffalo 52 ... Brooklyn 6
Carnegie, 14 ... Allegheny 13
Clarion 22 ... Brockport 6
Colby 6 ... Trinity 0
Colgate 23 ... Bucknell 12
Cornell 7 ... Yale 0
Del. State 0 ... Lincoln 0
Fordham 27 ... West Va. 23
Frank-Mar. 14 ... Albright 0
Haverford 13 ... Juniata 7
Holy Cross Fr. 26 .. Yale Fr. 16
Indiana (Pa.), 16 Slippery Rock, 7
Ithica 7 ... Cortland 6
Kenyon 34 ... Hobart 20
Kultztown, 12 ... Trenton, 0
Lebanon 14 ... Moravian 8
Lehigh 16 ... Dartmouth 14
Maine 16 ... Connecticut 7
Maine Mar. 20 .. New Eng. Col. 7
Mansfield 40 ... Lycoming 0
McGill 25 ... Queens 6
Montclair, 28 .... New Britain, 21
Morris'lle Aggies 6 N.Y. Aggies 0
Niagara 14 ... Waynesburg 12
N. Hamp. 14 ... Springfield 0
Norwich 21 ... Loyola 20
Penn 34 ... Columbia 0
Princeton 34 ... Brown 0
Rensselaer, 13 ... Worcester, 0
R. I. State, 38 ... Mass., 27
Rochester 25 ... Vermont 12
Rutgers 42 ... N.Y.U. 0
Scranton 26 ... Penn. Mil. 0
St. Lawrence 39 ... Hofstra 26
Syracuse, 34 ... Holy Cross, 27
Temple 26 ... Wayne 0
Thiel 21 ... Edinboro 0
Tufts, 19 ... Middlebury 0
Union 40 ... Champlain 20
Upsala 17 ... Wesleyan 6
Ursinus 35 ... Swarthmore 14
W. Liberty 26 ... Rider 6
W. Ontario 41 ... Toronto 6
Westminster, 19 ... Grove City, 0
Williams 21 ... Bowdoin 13

SOUTH

Allen 20 ... Morris Brown 14
Benedict 13 ... Ala. A&M 0
Cheyney 17 ... Miner 7
Chillicothe 21 .. Kemper Mil. 0
Davis & Elkins 34 ... Salem 7
Duke 41 ... Richmond 0
E. Kentucky 56 ... Erskine 0
Elon 26 ... Catawba 12
Emory & Henry 56NMaryville 0
Fairmont 35 .... W. Va. Wes. 20
Florida 31 ... Vanderbilt 27
Fla. A&M 14 ... No. Car. A&T 9
Furman 14 .... The Citadel 7
Georgia 13 ... L.S.U. 13
Georgia Tech 20 .... Auburn 0
Geneva 7 ... W. & J 0
Kentucky 34 ... Villanova 7
La. Tech. 27 .... N. W. La. St. 10
Lemoyne 12 ... Fisk 8
Memphis 20 ... S. W. La. 0
No. Car. Col. 55 ... Shaw 0
Norfolk USN 31 .... Atlantic 0
Potomac 30 ... Concord 0
Rand.-Macon 13 .. Wash. Col. 0
Southern U. 46 .... Langston 7
Shepherd 34 ... Glenville 0
Tennessee 14 ... Alabama 9
Tulane 27 ... Mississippi 20
Va. State 15 .... Fayetteville 12
W. Ky. St. 41 .... G'town (Ky.) 13
W. Md. 29 ... Dickinson 13
Wofford 28 ... Presbyterian 7
Xavier (La.) 48 ... Lane 0

MIDWEST

Alma 19 ... Hillsdale 7
Carleton 21 ... Lawrence 14
Coe 14 ... Cornell (Ia.) 12
Bowl'g Green 34 Baldwin Wal. 34
Buena Vista 20 .... Westmar 0
Canterbury 38 ... Anderson 25
Cincinnati 48 .. W. Reserve 6
Clark 0 ... Alabama State 0
Detroit 13 ... Tulsa 13
Duquesne 2 ... St. Bonaventure 12
Fort Hays 26 ... Quincy 25
Franklin 26 ... Earlham 20
Gabiver 34 ... Manchester 13
Grinnell 13 ... Monmouth 6
Hamline 17 ... St. Mary's 8
Hanover 34 ... Manchester 13
Heidelberg 40 .... Otterbein 7
Hiram 34 ... Taylor 7
Huntington 20 .... Cedarville 7
Huron 32 ... Yankton 12
Illinois 20 ... Washington 13
Ill. Coll. 18 ... McKendree 12
Ill. Norm. 14 ... So. Ill. U. 14
Indiana 20 ... Notre Dame 7
Indiana St. 27 .. Indiana Cen. 7
Iowa 33 ... Purdue 21
Iowa State, 20 ... Missouri, 20
Kalamazoo 35 ... Albion 21
Kent State 35 ... Ohio U. 13
Loras 30 ... Luther 13
Macomb 28 ... Dekalb 27
Miami (O.) 42 ... Butler 7
Michigan 26 ... Wisconsin 13
Michigan Cen. 33 .... Depaw 20
Michigan St. 34 .. Marquette 6
Mich. Tech 26 ... No. Mich. 0
Mich. Normal 13 .... Ball St. 0
Milwaukee 35 .... Stevens Pt. 0
Missouri Mines 47 .. N. E. Mo. 7
Mt. Union 32 ... Akron 19
Muskingum 49 ... Wooster 7
Navy Pier 33 ... Concordia 14
Northwestern 28 ... Pitt 23
Nebraska 6 ... Penn State 0
N. W. Mo. 27 ... Emporia 7
Oberlin 52 ... Hamilton 9
Ohio State 48 .... Minnesota 0
Ohio Wesleyan 33 .... Denison 13
Parsons 33 ... Iowa Wes. 14
Philander Smith 12 .. Lincoln 7
River Falls 18 .... Eau Claire 6
Simpson 14 ... Dubuque 6
So. Dak. St. 21 .. No. Dak. St. 21
St. Cloud 32 ... Winona 7
St. John's 33 ... Duluth 18
W. Mich. 26 .... Wash. (Mo.) 7
Wheaton 19 ... Lake Forest 7
Wichita, 17 ... Drake, 14
Wilmington (O.) 52 Rose Poly 0
Xavier (O.) 36 .... Louisville 13

SOUTHWEST

Baylor 26 ... Texas Tech 12
E. New Mex. 35 ... Adams 7
E. Texas St. 35 .. Midwestern 27
Kansas, 40 .. Oklahoma A. & M., 7
N. W. Okla. 27 .... S. E. Okla. 21
Oklahoma 58 ... Kansas St. 0
Prairie View 21 Arkansas St. 7
SMU 42 ... Rice 21
Southwestern 34 .. Cen. Okla. 21
Texas 19 ... Arkansas 14
Texas A&M 42 ... TCU 23

FAR WEST

California 27 ... Oregon St 0
Colorado 28 ... Arizona 25
Colo. Col. 13 ... Col. St. 0
Denver 42 .. Brigham Young 3
E. Wash. 7 .... Puget Sound 0
Lewis & Clark 20 Williamette 6
Montana 33 .... Montana St. 0
New Mex. W. 51 .. Highlands 0
Peru Nebr. 32 ... Kearney 6
Reed 13 ... George Fox 7
St. Mary's 18 ... Oregon 13
UCLA 21 ... Stanford 7
Western 34 .. Panhandle A&M 19
Wyoming 53 ... Utah 13

HIGH SCHOOL

Allegany, Cumberland 33 ... Blair 19
Annapolis 12 .. Bethesda-Chevy Chase 0
Bullis Prep 39 .... Georgetown Fresh 19
DeMatha 18 .... St. Mary's, Annapolis 0
Episcopal 28 ... Bullis High 0
Fairfax 6 ... Falls Church 0
Maryland Park 30 ... Greenbelt 6
Randolph-Macon 13 .... St. James 7
Staunton Military 31 .... Valley Forge 0
Sanford Prep, Del. 21 ... St. Albans 14

Friday Scores

EAST

Georgetown (D.C.) 20 .... Boston Col. 10
Gannon (Pa.) 56 ... Ashland 12
St. Vincent (Pa.) 34 ... Lock Haven 7
West Chester 27 ... East Stroudsburg 0

SOUTH

Miami (Fla.) 34 ... Boston Univ. 7
North Texas 13 ... Chattanooga 14
East Carolina 26 ... Guilford 7
Morehead (Ky.) 31 .... Middle Tenn. 7

MIDWEST

Wittenberg 34 ... Marietta 6
Kansas Wesleyan 20 .... McPherson 19
Ferris 28 ... Soo Tech 7
Delta (Miss.) St. 47 ... Southwest Mo. 7
Washburn 10 ... St. Benedicts (Kans.) 0

SOUTHWEST

Hardin-Simmons 14 .... Houston Univ. 13
Trinity (Tex.) 26 ... Austin 0

FAR WEST

San Francisco 27 .... San Jose State 0
Hawaii 43 ... College Idaho 14
Omaha 21 ... Colorado Mines 0
Santa Barbara 12 ... Idaho State 0

Western Wins Homecoming

A 55-yard touchdown pass play gave Western Branch a 6-0 victory over Eastern yesterday in the 120-pound Washington Boys Club Football Conference, feature game of the club's homecoming weekend.

Quarterback Pat Kelliher threw 30 yards to End Frank Cohen, who ran 25 yards to the end zone.

In other games on the Wisconsin ave. and S st. nw. field, Western defeated Eastern 20-0, and Trinidad downed Merrick, 7-2, in an 80-pound game. Western's 90-pounders won from Eastern, 30-12. Western defeated Eastern, 20-0, and Merrick romped, 30-0, over Trinidad, in 105-pound contests. The Riverside Rollers nosed out Arlington, 7-0, in a 140-pound game.

Bill Dudley of the Redskins was on hand for the ceremonies, and opened the 120-pound game by kicking off. The ball soared 60 yards through the goal posts.

Langdon Lions Play Carroll K. C. Today

The Langdon Lions play the Carroll Council, Knights of Columbus, at 2 p. m. today at Fairlawn in the feature game of the Metropolitan 160-Pound Football League.

The Lions have won their two league starts while Carroll Council won its only game.

In another game today Liberty Motors meets Great Falls at Alexandria Municipal Stadium at 2 p. m. Southwest Merchants drew

'Gators Tally 3 Times in First Half

NASHVILLE, Tenn., Oct. 21 (U.P.).—Florida's 'Gators ambled out of the swamp of football obscurity today to defeat previously unbeaten Vandelbilt, 31-27.

Striking through a game-long drizzle, the heavily underdog 'Gators built up a 19-point lead to the amazement of 24,000 homecoming fans and rode out a flurry of last-quarter Vanderbilt scoring.

Switch Helps 'Gators

Some might say Florida's Coach Bob Woodruff won the game last Monday when he switched Slim Loren Broadus from almost entirely defensive work to offense to replace the injured Buford Long at halfback.

Broadus burst from the line of scrimmage early in the fourth quarter and sped 51 yards down the right sideline for what proved to be the winning touchdown.

Earlier he took a 14-yard pass from Sophomore Haywood Sullivan for Florida's first score in the first period.

That run helped Broadus win running honors for the day—an average of 13 yards plus in eight carries.

Vanderbilt's famous passing combination, Bill Wade to Bucky Curtis, sparked only twice, but for a touchdown each time. Wade passed 30 yards over the goal to Curtis for Vanderbilt's first touchdown in the second quarter. In the fading minutes he took part in a 74-yard forward-double lateral scoring play. Wade passed 26 yards to Curtis at midfield. Curtis lateraled to Mac Robinson, who ran 30 and then lateraled back to Curtis, who scored. Wade has now passed for 12 touchdowns in five games.

Florida Adds Quick Scores

Florida added two quick ones to add to Broadus' first-quarter, 14-yard pass catch. Billy Reddell plunged 1 yard for a score, following a 29-yard screen pass play, Sullivan to Don Brown, and minutes later Jack Nichols ran 55 yards for another.

Then Vanderbilt started the comeback that failed. Wade's 30-yard scoring pass to Curtis followed Mac Robinson's 57-yard kickoff return.

Vandy took the second half kickoff and drove 57 yards for a score, with Halfback Dick Foster scoring on a 1-yard plunge, leaving Vandy only five points behind.

Floyd Higgins plunged 2 yards for a Florida score, but Vanderbilt's Dean Davidson drove back and scored on a 3-yard run.

Broadus did his stuff again—and so did Wade, Robinson and Curtis, but they had too big a job.

Florida	7	12	6	6	—31
Vanderbilt	0	7	7	14	—28

Florida: Touchdowns—Broadus (2), Reddell, Nichols, Huggins. Conversion—McDonald.
Vanderbilt: Touchdowns—Davidson (2), Curtis, Foster. Conversions—McCarter (3).

W&L Defeats Davidson

DAVIDSON, N. C., Oct. 21 (AP).—Washington and Lee's Generals crammed all their touchdowns into the first three periods today to tame Davidson's Wildcats, 47-12. The win, fourth straight in the Southern Conference, left the Virginians tied with Wake Forest for the conference lead. Only Richmond and Virginia Tech remain in the path of an unbeaten conference campaign for W. & L.

George Barclay's Generals, playing their first game since their coach was given a new two-year contract, scored twice in the first five minutes of play to take the zing out of Davidson and a homecoming crowd of 9000. The Virginians added two more touchdowns in the second period and finished off with three in the third.

Washington and Lee	14	14	19	0	—47
Davidson	0	6	0	6	—12

Washington and Lee: Touchdowns—Waters, Abrams, Michaels, Lesiter, Stark, Arnold, Siderls. Conversions—Michaels (5).
Davidson: Touchdowns—Turk (2).

Gallaudet Nips Bridgewater

Gallaudet scored in the last three quarters to come from behind and defeat Bridgewater, 19-6, in a battle of winless teams at Gallaudet's Hotchkiss Field yesterday.

Bridgewater took a 6-0 lead early in the second quarter when

STATISTICS

Bridgewater		Gallaudet
8	First downs	15
132	Yards rushing	276
27	Yards passing	88
13	Passes attempted	16
5	Passes completed	6
1	Passes intercepted	1
4	Number of punts	3
28.2	Punting average	41.7
25	Yards lost penalties	15

Halfback Mel Myers went 75 yards around right end to score.

Just before halftime, Gallaudet Quarterback Marvin Tuttle crashed over from the 1-yard line to climax a 60-yard drive.

Two short Bridgewater punts from deep in their own territory set up the last half Gallaudet tallies. Halfbacks Dave Amundsen and Don Nuernberger hit the line for the six-pointers.

BRIGEWATER
Ends—Jenkins, Garet.
Tackles—Callahan, Clark.
Guards—Metzger, Tutwiler.
Center—Corbett.
Backs—D. Bowers, Myers, Martin, Nayler.

GALLAUDET
Ends—Sanders, Burk.
Tackles—Carlsen, Stifter.
Guards—Katchum, Turk.
Center—Slater.
Backs—M. O. Tuttle, Amundsen, Battle, M. W. Tuttle.

Bridgewater	0	6	0	0	— 6
Gallaudet	0	6	7	6	—19

Bridgewater: Touchdown—Myers.
Gallaudet: Touchdowns—M. O. Tuttle, Amundsen, Nuernberger. Conversion—Turk.

Upsala Still Unbeaten

EAST ORANGE, N. J., Oct. 21 (U.P.).—Undefeated Upsala scored its fourth straight victory today by defeating Wesleyan University, 17-6, at Viking Field.

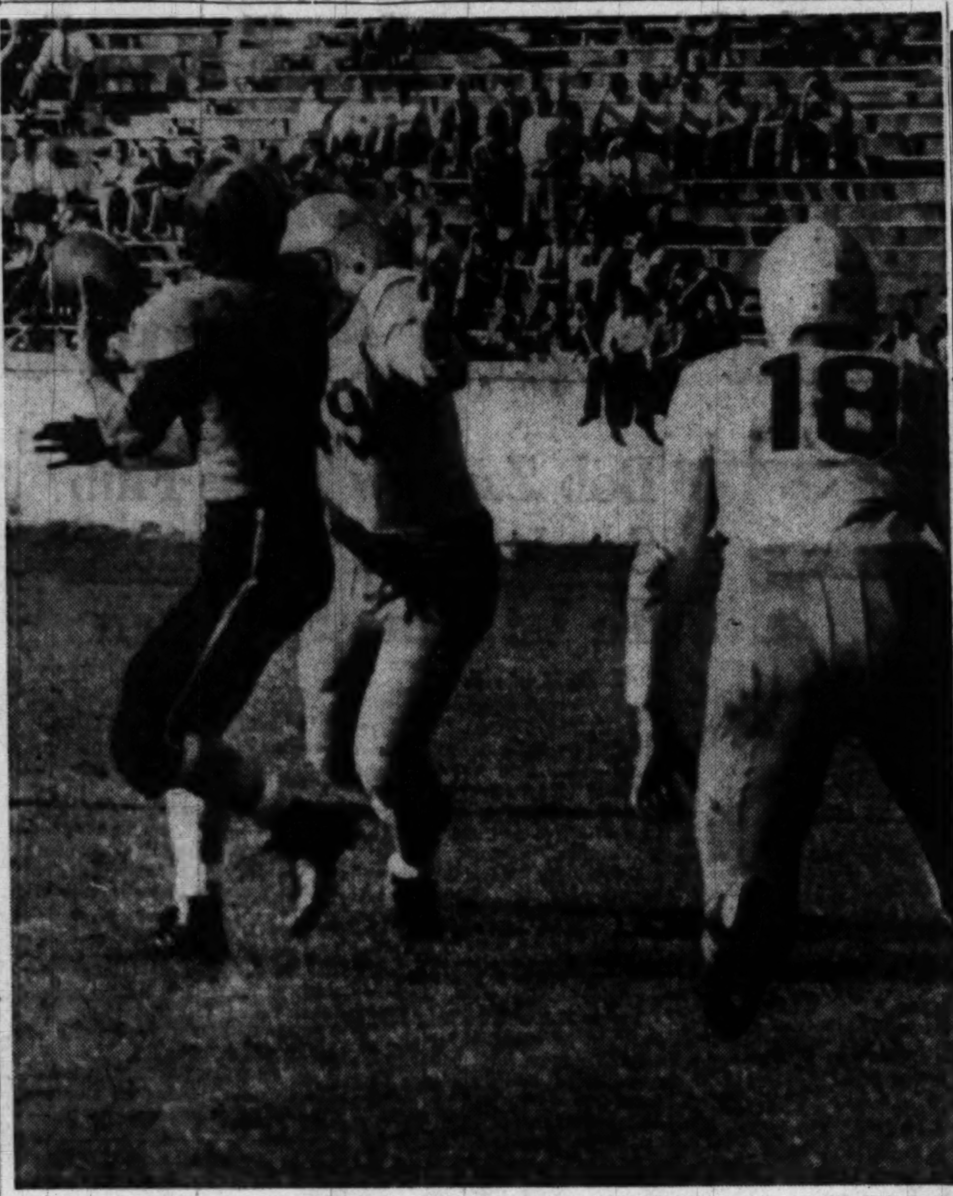

By Charles Del Vecchio—The Wash. Post

IT'S TOUCHDOWN—Guido Scarton of Wake Forest catches a 10-yard pass from Ed Kissell for a touchdown against George Washington University in yesterday's game at Wake Forest. George Semkow is grabbing Scarton with Andy Davis (18) coming in on play.

Tulane Stops Dottley to Top Ole Miss

NEW ORLEANS, Oct. 21 (AP).—A massive Tulane line held Mississippi's great John Dottley in check today as the Green Wave rolled to a 27-20 Southeastern Conference victory.

Dottley, a 198-pound fullback, entered the game as the leading ground gainer among the Nation's major college football teams with a 7.4 average per try. But in 17 attempts today Dottley gathered only 61 yards for a 3.6 average.

Tulane scored two touchdowns in the second period and one each in the two final periods. Mississippi scored in the third and added two more in the final minutes of play.

Dottley set up Tulane's first touchdown when he fumbled on his 43. Wave End Mike McLean recovered and a 24-yard pass from Joe Ernst to George Kinek was good for the score.

With 44 seconds remaining in the half, a pass from Quarterback Bill Bonar to Kinek scored the second Wave touchdown.

Wilson Dillard scored in the third period for the Rebels with one-yard buck that climaxed a 24-yard drive.

Tulane came back with a 53-yard drive to score again on a 17-yard dash by Ronnie Kent.

Ernst, on a quarterback sneak, opened the final period with a touchdown from the one.

With 90 seconds remaining Dillard scored from the one for the Rebels. A pass from Rocky Byrd to End Harold Maxwell with 18 seconds left accounted for the Rebels' final score.

Tulane	0	13	7	7	—27
Mississippi	0	0	6	14	—20

Tulane: Touchdowns—Kinek (2), Kent, Ernst. Conversions—Comeaux (3).
Mississippi: Touchdowns—Dillard (2), Maxwell. Conversions—Lear (2).

Miner Teachers Lose to Cheyney

Bill Ewing pitched two touchdown passes to Tom Homach to lead Cheyney Teachers' College of Pennsylvania to a 17-6 victory over Miner Teachers' College at Cardoze Stadium yesterday.

Miner's only score came in the fourth period on a 25-yard pass from Ken Jennifer to Bill Blaylock.

Parilli Stars

Villanova Routed, 34-7 By Kentucky

PHILADELPHIA, Oct. 21 (AP).—Vito (Babe) Parilli, a sharpshooting passer who can fake and twist his way out of almost any situation, led Kentucky's unbeaten football forces to a 34-7 victory over Villanova today.

Parilli's passes, some of them completed after he seemed hopelessly trapped, were directly responsible for four of the five Kentucky touchdowns although only one actually was scored on an aerial play. The fifth was made by Bill Wannamaker, a standout defensive guard, who galloped 35 yards after intercepting a pass.

After rolling up a 20-0 lead in the first 12 minutes, Kentucky let a great defense take care of things until the final quarter, when 14 more points were added. A slender crowd of about 17,000 in sun-warmed Franklin Field saw Villanova score the second touchdown made against Kentucky in six games just before the lopsided contest ended.

Kentucky's varied attack seemed to be irresistable in the first quarter as it produced three touchdowns. Parilli's passing was responsible for all three.

Kentucky	20	0	0	14	—34
Villanova	0	0	0	7	— 7

Kentucky scoring: Touchdowns—Jamerson (3), Parilli, Wannamaker. Conversions—Gain (4).
Villanova scoring: Touchdown—D'Alonzo. Conversion—Haner.

Georgia Tech Trips Auburn

ATLANTA, Ga., Oct. 21 (AP).—Georgia Tech pounded and punched Auburn for three quarters and then turned to spectacular and risky passing to win, 20-0, in the rain today.

The victory kept Tech at the top of the Southeastern Conference with an unbeaten league record after three games. The Yellow Jackets have lost twice outside the conference.

Tech scored once in the first half after a pass interception on Auburn's 29-yard line. Bob McCoy stole the Plainsmen pass for the touchdown.

At Griffith Stadium

Redskins—With Mr. Justice Ready—Play Cards Today

Charlie Justice, who has already bolstered the Redskins' box office attack, today gets his chance to add punch to their football team.

The fabled University of North Carolina halfback makes his professional debut against the Chicago Cardinals at a time when the Redskins are making an attempt to crack their losing streak at three in a row.

About 31,000 customers are expected in the Griffith Staduim stands for the 2 p. m. kickoff. The presence of glamor-boy Choo Choo, who finally decided to turn pro only last Monday is responsible for at least 5000 of the ticket purchasers, many of them from North Carolina, where he is an idol.

This afternoon's brush between Coach Herman Ball's thrice-beaten Redskins and Coach Curly Lambeau's thrice-beaten Cardinals is the second of the year. The last time they met, in an August pre-season game at Denver, the Redskins won in a breeze, 31-7. Despite this, the Redskins are only seven-point favorites to do it again today, when it counts.

Both clubs whipped the winless Baltimore Colts for their only league victories.

Just how much Justice will play is up to Coach Ball, but indications are the triple-threat Choo-Choo will get plenty of opportunity to cannonball. He's had double workouts all week to get in shape and learn the Redskins' scheme of things.

Running with him will be Bill Dudley at right halfback, Rob Goode at fullback and Sammy Baugh or Harry Gilmer at quarterback.

One thing is certain—Lambeau's Cardinals won't be overawed by the "names" in the Redskins' backfield. They have a few of their own—Charlie Trippi, Pat Harder, Elmer Angsman, Jim Hardy and Frank Tripucka, to mention a few.

Today's Games

Baltimore at Los Angeles.
Chicago Cards at Washington.
Cleveland at New York Giants.
Detroit at San Francisco.
Philadelphia at Pittsburgh.

Tennessee Rally Beats 'Bama, 14-9

KNOXVILLE, Tenn., Oct. 21 (AP).—Tennessee came from behind in the last two minutes today to dump Alabama, 14 to 9. A hysterical capacity crowd of 50,000 saw the thriller.

The win projected the once-beaten Volunteers into the Southeastern Conference championship race. At the same time it put the Vols into contention for a possible post-season bowl bid.

A sophomore fullback, Andy Kozar from St. Michael, Pa., broke Alabama's heart. Subbing for Dick Ernsberger, regular fullback, sidelined with a leg injury, Kozar smashed through for both of Tennessee's touchdowns.

Kozar was Tennessee's leading ground gainer with 68 yards on 13 bull-like rushes.

Alabama Scores First

Alabama scored first, taking the opening kickoff on its 37 and slashing to Tennessee's 10 on 13 plays. Here Quarterback Butch Avinger took to the air for the first time, and it backfired.

End Doug Atkins intercepted for Tennessee on the Vols' 10, but he fumbled the ball when tackled on the 13 and Sandy Helms recovered for Alabama. The Crimsons picked up 4 yards on three plays. Then Red Lutz, a wingman, came rushing off the bench to kick a field goal from Tennessee's 9.

A Tide lineman roughed Bank Laurcella, Vol kicker, and the penalty gave Tennessee a first down on Alabama's 37.

Kozar reeled off two quick 14-yard off-tackle smashes and then plunged over the 2-yard stripe on the second play of the second stanza.

The fired-up Red Elephants, seven-point underdogs, came back strong after the intermission and stormed 73 yards for their lone touchdown.

Marlowe Races 42 Yards

Sophomore Halfback Bobby Marlow, a human tank, raced 42 yards down the sideline for the score.

Trailing 7-9 going into the final stanza, Tennessee staged a sensational 76-yard march only to see it bog four yards short of a touchdown.

Avinger kicked out to Alabama's 39 and with less than five minutes to play, the Vols once more proved their resourcefulness by driving to the one. Kozar dived over.

Two of Mauricella's passes fell incomplete and then Hal Payne raced off the bench to replace the little New Orleans Italian. He tore off right tackle with a mighty burst of speed and was downed from behind by Jack Brown on Alabama's five. Two line smashes set the stage for Kozar's scoring plunge.

Alabama	3	0	6	0	— 9
Tennessee	0	7	0	7	—14

Alabama: Touchdown—Marlow. Field goal—Lutz.
Tennessee: Touchdowns—Kozar (2). Conversions—Shires (2).

Eddie LaFond's Son Breaks Leg in Game

Halfback Billy LaFond, son of Eddie LaFond, Athletic Director and boxing coach of Catholic University, suffered a broken leg yesterday in a CYO League football game between Our Lady of Lourdes and St. Francis Xavier. He was taken to Providence Hospital, where officials said his condition is good. Xavier won, 18-13.

Montana Wins, 33-0

BUTTE, Mont., Oct. 21 (AP).—Quarterback Tom Kingsford led his Montana University football team to a 33-0 conquest of an outclassed Montana State College team in the traditional Copper Bowl game today.

Terps on the Spot

TV Gives Maryland Too Big an Audience

By Bus Ham
Post Reporter

BYRD STADIUM, College Park, Oct. 21.—Television turns its inquisitive eye on Maryland and North Carolina State today. Dumont is showing the game in New York, Pittsburgh, Cleveland, Cincinnati, Chicago, Philadelphia, Columbus Erie and Nashville. A good Maryland performance would help the Terps nationally.

Ed Mooney

But that isn't good. Quarterback Jack Scarbath fumbles on his own 29, the Carolinians recover and the Terps are on the spot in the first minute of play.

Fourth and six. The Wolfpack tries to sweep Maryland's left end. Evidently the Carolinians had not heard about Maryland's Elmer Wingate at end. He fights off three blockers, makes the tackle and Maryland's face is saved for the moment.

A Japanese Supreme Court mission, sent to this country by Gen. Douglas MacArthur to study American methods, is in the stands. The Japanese probably wonder what method the Terps had in mind on what just happened.

Scarbath tries a lateral to Bob Shemonski. It's wild, Shemonski cuffs it around, others on both teams slap at it and the ball finally goes out of the end zone for a safety and two State points.

ANOTHER MARYLAND fumble. This time on the Terps' 24. Maryland has had the ball three times, fumbled twice and thrown it away on a loose lateral.

The South Carolinians now are out ahead by 9-0. Ed Mooney fools Maryland's defense on a naked reverse, goes over for a touchdown from 13 yards out. If the Terps are looking as bad on television as they are in Byrd Stadium, there is nothing wrong with the TV set.

Shemonski injects some life into the lifeless Terps by returning a punt 47 yards, apparently is going all the way but is pulled down from behind on Carolina's 9.

That ought to give Maryland the urge to rush across a score, but the Carolinians aren't giving away a thing. Four plunges and the Terps still are 3 yards from a touchdown, and State is a lot nearer to pulling in a big one.

The Terps are beginning to act the way the Terps are supposed to act. Running wide, tossing laterals and forwards, sweeping from their own 14 to a first down on State's 5.

YOU CAN SAY again that State is tough. The Terps try left end and fail; right end and fail; two passes fail, and State has nailed the Terps down again.

The Terps are back on State's 7-yard line. If the Terps don't score this time about all you can say for them is that they're playing like a hockey team—threatening all the time and never scoring. Go ahead and say it, because they didn't score.

Halftime, 9-0, State, and it's the first time since 1948 that Maryland has not scored in the first half.

Halftime, 14-0, Navy over Southern California, and the reaction greeting that announcement reaffirms your conviction that everybody around here is pulling for Coach Eddie Erdelatz and the Middies to get going.

Maryland has to score, and quick. The Terps get the kickoff, are forced to punt, and now it is State on the move. They are trapping Guard Bobby Ward and spinning Fullback Jim O'Rourke up the middle, then swinging Tailback Ed (Do It) Mooney wide on reverses for long gains.

STATE THROWS its first pass of the game, and it's complete, Mooney to O'Rourke on Maryland's 6-yard line. If State scores now, you may take Maryland out of the showcase and put it back in the box marked "used."

Mooney through his own right tackle, it's 16-0, State, and what Maryland needs is not one touchdown, but three.

Two minutes of the fourth period, and Maryland at last scores, Shemonski racing the width of the end zone to take a pass. But Bob Dean's try for the extra point is wide and that eliminates the possibility of a Maryland victory by 17-16 on another touchdown and field goal.

Another Maryland score, big Pete Augsberger catching a pass in the end zone.

It is 16-13, State. Maryland kicks off. The remaining time is about two minutes and Maryland's problem is to get possession of that ball once more.

The Terps try the obvious, an onside kick, but it is poorly executed and State, which has been playing the clock for 10 minutes, will try to run out the time.

State has to punt, is penalized 15 yards for unnecessary roughness, and Maryland has its last chance from State's 42.

The Terps throw but an alert young man in State's backfield, Alex Webster, intercepts in the end zone, and right there ends Maryland's trip to the Sugar Bowl.

Duke Routs Richmond; W. & M. Rips VPI, 54-0

Powers Scores All 6 Touchdowns

RICHMOND, Va., Oct. 21 (AP).—Wingback Tom Powers, who this week was elected to Phi Beta Kappa for what he knows about books, demonstrated his football learning here today by chipping in with all six touchdowns to spark Duke's Blue Devils to a 41-0 victory over the University of Richmond Spiders.

A slim crowd of 4000 watched the 185-pound president of Duke's senior class cross the final stripe in every period. Powers, who did all of his college football playing in the intramural ranks until the 1949 season opened, grabbed passes from Tailback Billy Cox for three scores and rambled across on running plays for the others.

Powers, the pride of Cumberland, Md., sailed 4, 34 and 5 yards for the other tallies. Mike Souchak, the Blue Devils' extra point artist, converted after five of the six touchdowns. The placement Soucak muffed after the fifth touchdown was his first extra point miss of the year. Ironically, it was No. 13.

Duke	14	7	7	13	—41
Richmond	0	0	0	0	— 0

Touchdowns—Powers (6). Conversions Souchak (5).

Bolling Defeats Aberdeen, 31-21

Trailing, 19-21, Bolling Air Force Base scored two touchdowns in the last period to defeat Aberdeen Proving Grounds, 31-21, yesterday at Aberdeen.

Left Halfback Ait Hage scored four times for the winners, once on a 48-yard run.

ADD BOLLING—

Bolling	12	0	7	12	—31
Aberdeen	6	0	15	0	—21

Bolling: Touchdowns—Hage (4), Greenwood. Conversion—Silvertooth.
Aberdeen: Touchdowns—Miller (3). Conversion—Mabrey. Safety—Deterville.

Arlington's Lewis Racks Up 24 Points

BLACKSBURG, Va., Oct. 21 (AP).—The William and Mary Indians ripped off a 54-0 victory over defeated-but-never-say-die Virginia Tech's Gobblers at Miles Stadium today.

An estimated Tech homecoming crowd of 11,000 saw the host give up four scores in the first period, two more in the second and one each in the third and fourth.

Paced by Halfback Dickie Lewis, who racked up 24 points, the Indians rammed through the Tech defense almost at will in the first half.

In the second half, however, it was a little different story with air-wise Virginia Tech threatening twice in the third period and holding the charges of Rube McCray to 7 points per quarter.

Lewis, a junior from Arlington, Va., scored three touchdowns and kicked six extra points.

Montgomery J. C. Loses to Baltimore

BALTIMORE, Oct. 21 (AP).—Baltimore Junior College defeated Montgomery Junior College of Bethesda, 25 to 0, on the City College Field here today.

End Don Evans picked a Montgomery fumble out of the air and raced 32 yards for the first touchdown.

Halfback Wally Hesselbein galloped 51 yards on an off tackle play to cross the goal line in the second period.

Quarterback George Walter sprinted around left end on a 47-yard touchdown jaunt in the third period. Will Groner added the final Baltimore score by intercepting a Montgomery pass and racing 60 yards to a touchdown.

Terps Had a Queen, but Mooney Was the King

JANICE NORTH, QUEEN OF HOMECOMING DAY AT MARYLAND (WREATH), PICTURED WITH HER COURT AT YESTERDAY'S GAME WITH NORTH CAROLINA STATE IN BYRD STADIUM

TERPS—From Page 1-C

N. C. State Wins, 16-13 Over Terps

land's other touchdown.

Two minutes later, Alex Webster, State's fine defensive halfback, intercepted a Scarbath pass in the end zone and with it went the Terps' last chance of overhauling the aroused Wolfpack.

State, which had dropped one-touchdown games to Duke and North Carolina and lost to unbeaten Clemson, was supposed to be a passing team, but the Wolfpack threw away the script yesterday.

The visitors tried only one pass and completed it for a 14-yard gain to set up the touchdown which brought them their 16-0, third-quarter lead.

Their other 6-pointer, produced in Maryland's stumbling-fumbling first quarter, stemmed from the recovery of a Terp fumble by Tackle Elmer Costa on Maryland's 24-yard line. Three plays later, Ed Mooney, senior tailback and spearhead of State's single-wing offense, faked a reverse and ran 13 yards for a touchdown.

A Maryland fumble earlier gave the Wolfpack a quick 2-0 lead. This time Guard Vince Bagonis chased Shemonski, who was trailing a faulty lateral from Scarbath, to the goal line. Shemonski pounced on the ball, but it escaped him and rolled out of the end zone for a safety.

Late in the first quarter, after Mooney's 13-yard sprint had brought State a 9-0 lead, Shemonski returned a Mooney punt 47 yards to the State nine-yard line. In four cracks at the State line, Maryland gained only four yards.

NORTH CAROLINA STATE

Left ends—Butler, Simon, Sharpe, Allman.
Left tackles—Beaver, Hillman.
Left guards—Schacht, Cox, Nicholson.
Center—Martin.
Right guards—Kennedy, Britt, Bagonis.
Right tackles—Costa, Davis, Swart.
Right ends—Romanowsky, Sloan.
Quarterbacks — Barkouskie, Kencick, Kaiser.
Left halfbacks—Smith, Ballard.
Right halfbacks—Mooney, Webster, Potts.
Fullbacks—Yates, O'Rourke.

MARYLAND

Left ends—Karnash, Wingate, Colteryahn.
Left tackles—Pobiak, Krause, Moss.
Left guards—Ward, McHugh, Kensler.
Centers—Rowden, Cosgrove, Fincke.
Right guards—Troha, Fry, Kramer.
Right tackles—D. Modzelewski, Gierula, Dean.
Right ends—Fox, Augsberger, Alderton, Betz.
Quarterbacks—Scarbath, Idzik, Armsworthy.
Left halfbacks—Shemonski, Kuchta.
Right halfbacks—E. Modzelewski, Bolton, Targarona, Petruzzo.
Fullbacks—Scioscia, Fullerton, Cianelli, Martine.

North Carolina State	9	0	7	0	—16
Maryland	0	0	0	13	—13

North Carolina State scoring: Touchdowns—Mooney (2). Conversion—Barkouskie. Safety—Tencick.
Maryland scoring: Touchdowns—Shemonski, Augsburger. Conversion—Dean.

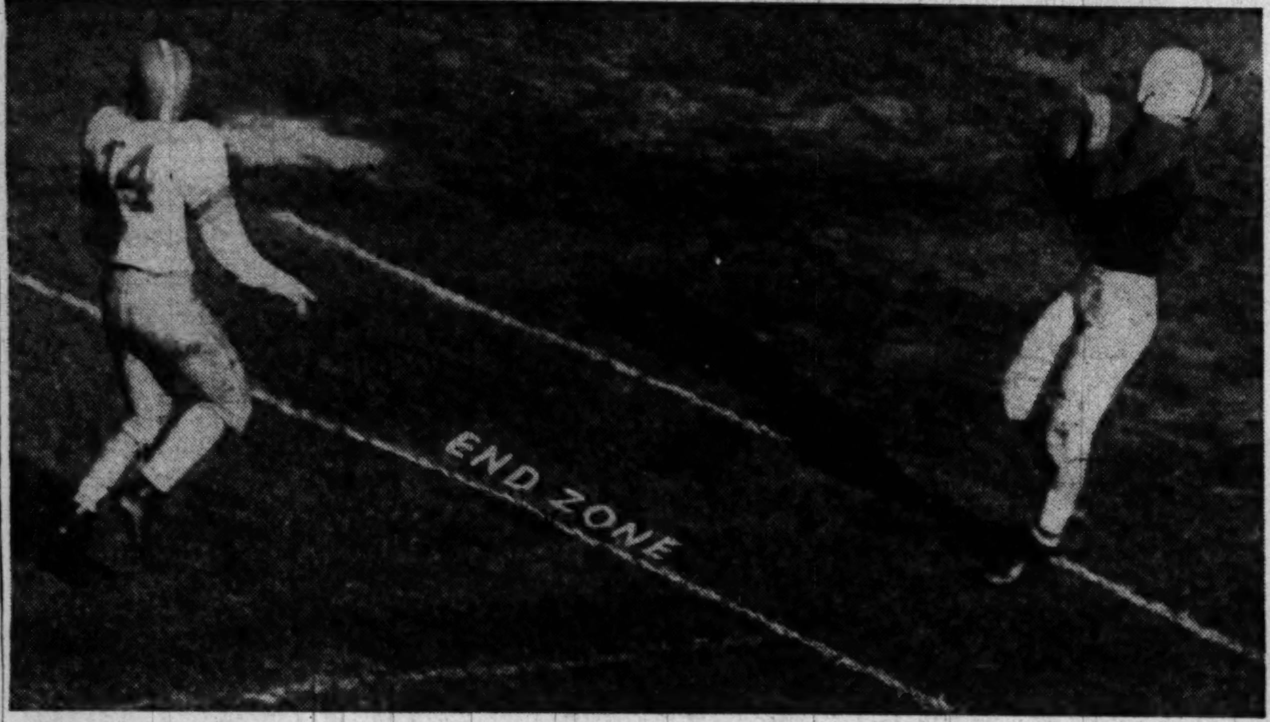

Doesn't Count— Bob Shemonski of Maryland receives a pass for what looks like a touchdown in yesterday's game with North Carolina State. But it was ruled no score because Shemonski was outside the end zone when he caught the ball. The line under his feet is the new restraining line that runs around the field

End Tony Romanowsky and Tackle Tony Costa, standouts of a brilliant N. C. defense, smothered Modzelewski on fourth down to take over.

In the second quarter, when Scarbath unleashed his passing flurry, the Terps drove 81 yards only to lose the ball when Scarbath, pitching from his four-yard line, missed Mighty Mo Modzelewski in the end zone.

The next time the Terps got the ball they passed and ran 36 yards to the Carolina four, but lost the ball again as O'Rourke intercepted a Scarbath pass in the end zone for a touchback.

Maryland's dazzling finish began just as the final period opened and one play after Modzelewski, who averaged 7 yards on 13 carries, reinjured his knee.

Starting on Maryland's own 43, Joe Petruzzo, who replaced Modzelewski, led a Terps' ground attack which carried to State's 20 where Fullback Karney Scioscia fumbled and the ever present Costa recovered.

The Terps soon launched another sortie from State's 43-yard line this time. This one paid off. Scarbath tossed two passes, one to Scioscia for 22 yards and the pay-off pitch to Shemonski for 21 yards into the end zone.

When Bob Dean missed the extra point the scoreboard clock showed 13 minutes to play and the Terps, for the first time during the game, seemed aroused. To win, they had to score two more touchdowns—a seemingly impossible order the way they'd been playing but now, at least, it appeared Maryland was properly alerted to the situation.

State controlled the ball until there were only 4 minutes left, and Mooney, who had a 41-yard punting average, kicked out to Maryland's 49-yard line.

Scarbath connected on three passes—the first to Augsburger for 26 yards, the second to Augsburger for a first down on the State 14, and the last to Augsburger, after Petruzzo had run seven yards, for seven more yards into the end zone for a touchdown.

Dean kicked the point this time and it was State 16, Maryland 13, with one minute and 45 seconds left.

And now the crowd, which had undoubtedly conceded defeat until a few short moments ago, was suddenly alive again, and even had notions of a Maryland victory.

With 33 seconds left, Scarbath pitched a 15-yarder to Shemonski to reach State's 28-yard line. Three passes failed and on the fourth down—this was do or die for Maryland—Coach Jim Tatum sent Sophomore End Lloyd Colteryahn into the turmoil with a special play.

Scarbath faded deep and then let fly with a lofty pitch that went about four yards into the end zone. Colteryahn and Webster went up together, but Webster came down with the ball for an automatic touchback, and Maryland's defeat, which seemed automatic for almost three quarters, was complete.

Fourth Period C. U. Rally Ties Johns Hopkins, 13-All

By Dave Heller
Post Reporter

It was a great Homecoming Day for Catholic University yesterday.

The underdog Cardinal team fought back stubbornly against Johns Hopkins University and came from behind twice to gain a 13-13 tie in a Mason-Dixon Conference football game played at Brookland Stadium.

Last year Catholic U. lost to Hopkins, 47-2, and yesterday's game figured to be a repeat performance. However, a dazzling 77-yard touchdown run by Halfback Bucky Ennis in the first quarter, a 52-yard scoring drive in the fourth period, and several stubborn stands in its home territory gained Catholic U. a tie that was at least a moral victory and sent 1400 students and alumni home jubilant.

Johns Hopkins scored first in the opening quarter when Eddie Miller took a handoff from hCarley Myers and sped 56 yards through a quick-opening hole for a Hopkins touchdown. Dick Hornick converted, and Hopkins led, 7-0, before the game was eight minutes old.

CU's workhorse. Buck Ennis, who led ground gainers with a net 123 yards in 21 tries, put the locals back in the ball game with a sensational 77-yard touchdown in the closing minutes of the first quarter.

STATISTICS

Catholic U.		Johns Hopkins
12	First downs	18
15	Passes attempted	10
5	Passes completed	4
72	Net yards passing	62
142	Net yards rushing	230
214	Total yards gained	292

Ennis' score came on a runback of Myers' punt. Jim Yacobi caught the ball and passed it off to Ennis so deceptively he was tackled while Ennis was ignored until he got too far down the field to be caught.

Hopkins scored in the third quarter with a sustained drive from its own 32 yard line. Lay, Miller, and Tierney ground out short gains to the CU 17. Then Myers, back to pass, was trapped and chose to run. He carried the ball to Catholic's four. Two plays later, Dick McShane plunged over. Hornick's kick for the extra point was wide.

Tony Pelerossi recovered a Hopkins fumble on his own 48 in the fourth quarter. The Cardinals drove determinedly down to the Hopkins 20 where they seemed stalled with fourth down and six to go. Joe Maiurt uncorked a pass to Poms good for a first down for the Hopkins three yard line. Maiuri went over for the touchdown.

Catholic U.	6	0	0	7	—13
Johns Hopkins	7	0	6	0	—13

Catholic U.: Touchdowns—Ennis, Mairut. Extra point—Poms.
Johns Hopkins: Touchdowns—Miller, McShane. Extra point—Hornick.

Happy Lad— Ed Mooney was the big guy from North Carolina State and has every reason to grin back at Coach Beattie Feathers. He is resting here in the fourth quarter after doing a thorough job against the Terps.

Elmer's There— This Carolinian isn't going any where in particular. Because Elmer Wingate, Maryland end, is right on the job to bring down Alex Webster. The State ball carrier knocked off 5 yards

Pictures by Arthur Ellis and Harry Goodwin, The Washington Post

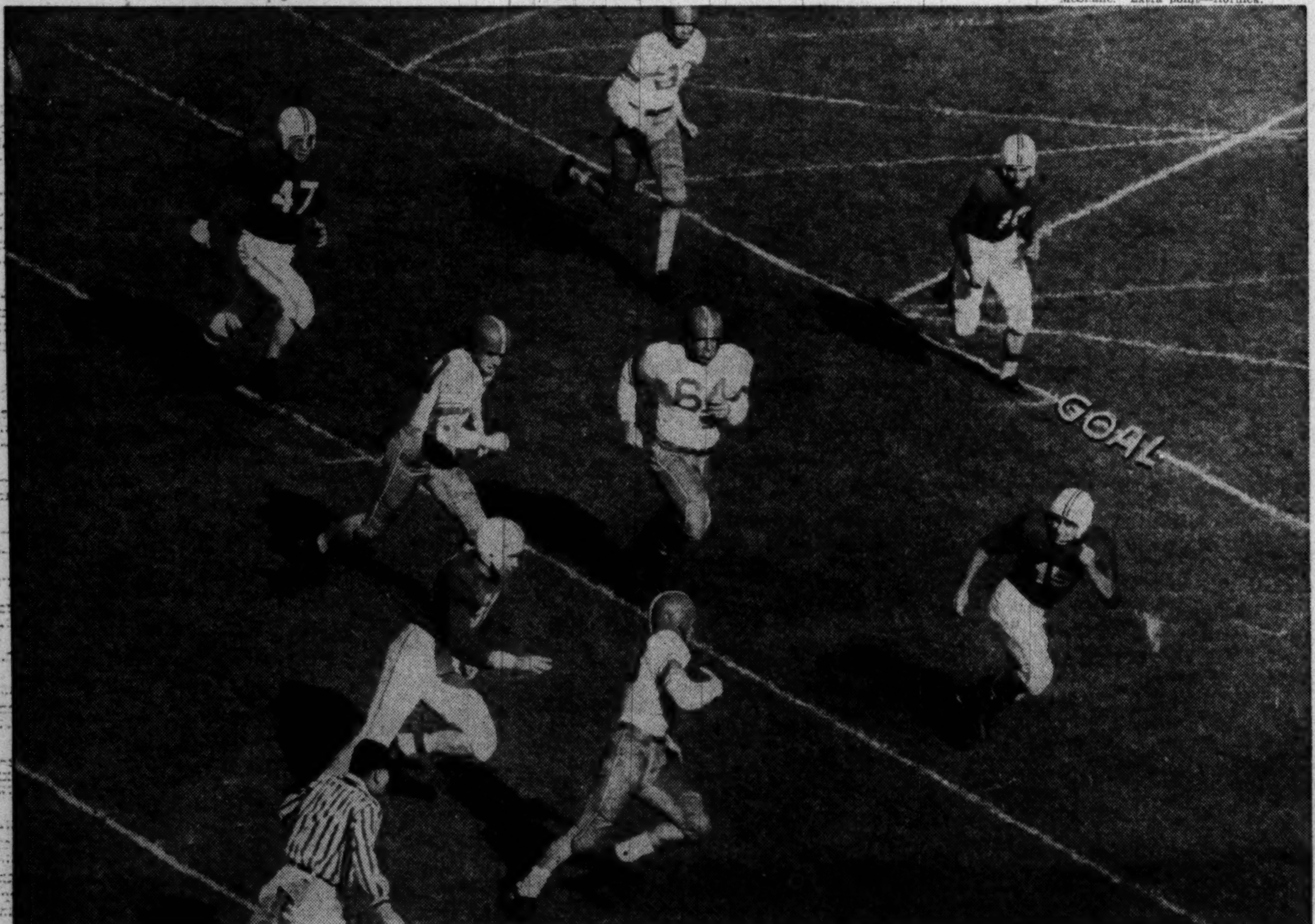

Mooney's Off— Here's North Carolina's first touch- where on this page. The fleet tailback, known as down by Ed Mooney, the grinning young man else- and simply pranced across the goal line. It was a and simply pranced 13 yards across the goal line

18 for Maryland— The Terrapins gained more than 300 yards against North Carolina State. Mo Modzelewski (36), pick up 18 of them on this run. John Troha (45), fails to take out Bill Kennedy (68)

Illinois Rallies to Hand Washington Its First Loss, 20 to 13

Raklovits, Karras Key Payoff Drives

CHAMPAIGN, Ill., Oct. 21 (AP).—Hard-running Illinois gave Hurrying Hugh McElhenny a lesson in rushing, coming from behind in the final half to club Washington's Huskies from the unbeaten ranks, 20-13, before 36,743 at Memorial Stadium today.

Dick Raklovits, who scored two Illinois touchdowns, and Johnny Karras, who tallied the other, keyed a pulverizing ground attack that crumbled the Huskies, winners of four straight.

McElhenny, ranked high among the Nation's ball carriers, did his yeoman's best, including spearing of a third-period touchdown pass from Don Heinrich to give Washington a 13-6 lead.

But Hugh's best, along with Heinrich's two-touchdown passing, wasn't enough before the relentless Illini attack, which had to overcome deficits of 7-0, 7-6 and 13-6 and break a 13-13 tie in the final period.

The payoff touchdown in Illinois' third victory of the season stemmed from an interception of a Heinrich pass. Second-string Center Joe Hall grabbed it on Washington's 27 in the fourth period. In six plays, Illinois had the touchdown.

In perhaps the key play of the game, Raklovits—on a fourth-down-2-yards-to-go-try — dashed 17 yards to Washington's 3. Two plays later, Raklovits slammed through the middle for a touchdown.

Washington	0	7	6	0—13
Illinois	0	6	7	7—20

Washington: Touchdowns—Earley, McElhenny. Conversion—Rosenzweig (placement).
Illinois: Touchdowns — Raklovits (2), Karras. Conversions—Rebecca (2 placements).

Wisconsin Falls, 26-13, To Michigan

ANN ARBOR, Mich., Oct. 21 (AP). Chuck Ortmann's brilliant passing and off tackle smashes led Michigan to a 26 to 13 rout of previously unbeaten Wisconsin today before a homecoming crowd of 91,202. It was Michigan's first Big Ten win.

The big Milwaukee blond sparked the Wolverines to a 20-0 lead late in the third period and then left the game to watch his mates add the balance.

The Wolverines scored on Ortmann's 16-yard off tackle smash in the first period. Ortmann added a beautiful 29-yard touchdown pass to Quarterback Bill Futich late in the second period.

The rugged Michigan tailback then teamed with line-smashing Don Dufek to run the ball 52 yards, all on the ground, for a third touchdown early in the third period. Dufek went the last yard. Dufek quickly added another touchdown when Wisconsin Quarterback Bob Petruska's pass was intercepted deep in his own territory.

Wisconsin's only scoring came late in the final period. Johnny Coatta was responsible for all the Wisconsin points. He passed 29 yards to Bob Mansfield for the first touchdown and ran five yards after a Michigan fumble score the second one. He made one conversion.

Wisconsin	0	0	0	13—13
Michigan	7	7	12	0—26

Wisconsin scoring: Touchdowns—Coatta (2). Conversion—Coatta.
Michigan scoring: Touchdowns—Dufek (2), Ortmann, Putich. Conversions—Allis (2).

Michigan State Socks Marquette

EAST LANSING, Mich., Oct. 21 (U.P.).—Serving notice on Notre Dame they're ready for anything they may have, Michigan State outclassed Marquette University, 34 to 6, today in a warm-up for the Spartans' big game with the Irish next Saturday.

Michigan State scored first two minutes after the opening kickoff. A fumble by Marquette's Stan Wojcik gave Michigan State the ball on the visitors' 27. Two plays later Al Dorow passed to End Dorn Dibble to score. Halfback Everett Grandelius rambled 35 yards for a stand-up touchdown eight minutes later, and from then on State scored at will.

Colgate Takes Bucknell, 23-12

HAMILTON, N. Y., Oct. 21 (AP). Colgate's football team racked up its third straight victory by edging Bucknell, 23-12, today before 5500 shirt-sleeved fans.

Sophomores Ted Totten and Al Simmons, filling in at the halfbacks for the injured Armand Allaire and Capt. Alan Egler, provided the Raiders' winning margin with touchdown sprints of 18 and 38 yards, respectively, in the second period.

Iowa Makes Purdue Coach Eat Words

IOWA CITY, Ia., Oct. 21 (AP).—Iowa shocked favored Purdue, 33-21, today in a Big Ten football thriller before a home-coming crowd of 51,521.

All week the Hawks had been reminded of a remark by Purdue Coach Stu Holcomb that "I promise you we'll beat Iowa if it is the last thing we do."

That was a version of a statement made by Holcomb in a flush of Purdue's victory over Notre Dame.

But Iowa was ready to contradict the Purdue head man today. The Hawks shot into a 7-0 lead on Glenn Drahn's 33-yard fourth-down pass to Don Commack with only four minutes gone.

Purdue roared back on the expert arm of Sophomore Dale Samuels, who completed six straight passes in the remainder of the period. One, a nine-yarder to Darrell Brewster, was good for the first Boilermaker score. Then a six-yard toss to Leo Sugar accomplished another touchdown. Samuels' second conversion made it 14-7 Purdue.

That turned out to be Purdue's only time in the lead. Iowa picked up two touchdowns in the second period on a 23-yard pass play, Drahn to Sophomore Bernie Bennett, and a 10-yard dash by Commack to climax an 80-yard Iowa drive. Bennett made his score on the first play after entering the game. He tucked the ball in on the 3, pivoted and was over.

Purdue	14	0	0	7—21
Iowa	7	14	6	6—33

Purdue: Touchdowns—Brewster, Sugar, Flowers. Conversions—Samuels (3).
Iowa: Touchdowns—Commack (2), Bennett, Johnson, Faske. Conversions—Reichardt (3).

Rutgers Socks NYU, 42 to 0

NEW BRUNSWICK, N. J., Oct. 21 (AP).—Rutgers turned on the power in the second half today for a 42-to-0 victory over an outweighed and outclassed New York University football team today.

Sophomore End Russ Sandblom completely bedeviled the NYU defense. He ran 33 yards after taking a 38-yard heave from Walt La Prarie for one touchdown, bulled 9 yards with a short jump pass from Jack Denardo and also gained 50 and 32 yards with other tosses from La Prarie.

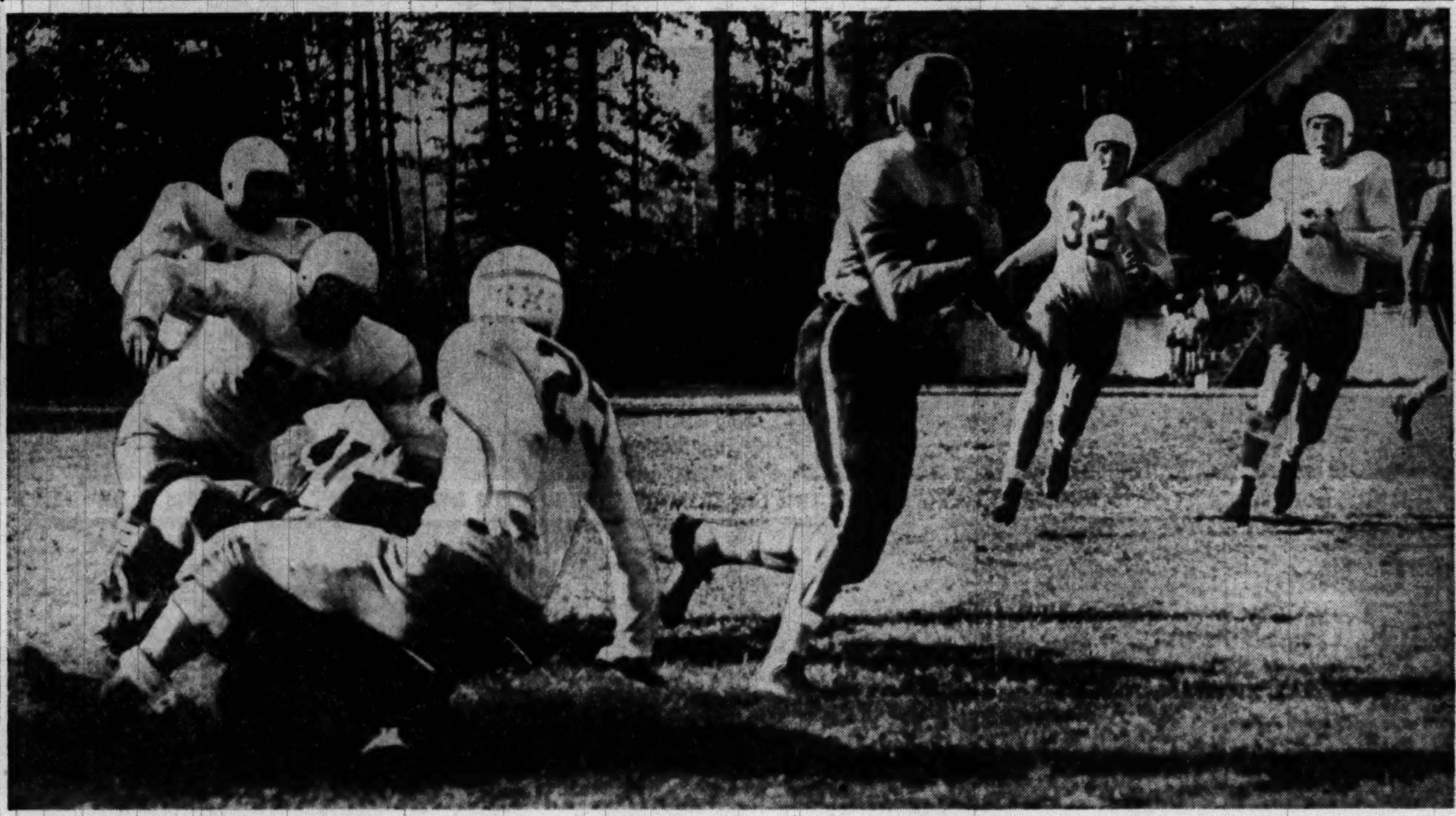

Deacs on Move—Pete Coker, Wake Forest's 202-pound fullback from Nocatoe, Fla., goes around end for 20 yards in yesterday's game with George Washington University at Wake Forest. This run started the Deacons on their way to a third-period score. At right are GW players Daver Shiver (32) and Joe Kennelly (51).

By Charles Del Vecchio—The Wash. Post

Cornell Knocks Off Yale, 7-0; Penn Romps

Stubborn Elis Fall From Unbeaten Ranks

ITHACA, N. Y., Oct. 21 (AP).—Jeff Fleischmann jarred stubborn Yale from the unbeaten ranks with a second-period touchdown for Cornell's fourth straight victory, 7-0, today while 32,000 gaped at Yale's fierce play.

The aroused Boola boys from Yale, 14-point underdogs to highly-ranked Cornell, put up a rousing battle before succumbing to superior power.

Only in the closing minutes of the second period was Cornell able to generate a scoring drive. Then it took a fumble by Yale sophomore Halfback Jerry Conway to start it off.

Cornell lunged 62 yards in 10 plays with Fleischmann crashing over from the two at 11:56. Conway's fumble snared by Todd Kolb on his own 38 gave Cornell its chance.

Fleischmann carried seven times in the grinding drive toward the score. A neat 20-yard pass from Rocco Calvo to Harvey Sampson on the 16. Then Jarring Jeff plunged across in three plays. Bill Kirk added the point by placement.

Yale barely missed a tying touchdown in the final seconds of the first half. Throwing in desperation from deep in his own territory, Jim Ryan heaved a long pass that Soph End Hal Woodsum stole from the grasping hands of Bill Kirk, Cornell's defensive right halfback.

Woodsum, missing stride after the near-interception of Kirk, stumbled 15 more yards before Bob Haley dragged him down on the Cornell 8. The half ended with the play, a 59-yard gainer.

In those dramatic seconds Yale lost its big chance. Never again was Coach Herman Hickman's young squad able to get that close.

Cornell, cured from its butter fingered ball handling that accounted for 13 fumbles in three previous games, never fumbled once.

But the old penalty bugaboo hit them again. Sophomore Bob Engel dashed 65 yards for an apparent touchdown early in the last period only to have the officials call it back because of illegal use of the hands.

Cornell	0	7	0	0—7
Yale	0	0	0	0—0

Touchdown—Fleischmann. Point after touchdown—Kirk.
Referee—Francis Brennan (Canisius). Umpire—Harold Geiges (Temple). Head linesman—Leo Weinrott (Pennsylvania). Field judge—Henry Hormel (New York University).

Ohio Wallops Minnesota; Pitt Defeated

MINNEAPOLIS, Oct. 21 (U.P.).—Ohio State heaped humiliation high upon the once-glamorous Golden Gophers of Minnesota today, showing a touchdown touch early and often in a 48 to 0 victory before 52,115 sad fans—the worst defeat ever inflicted on them by the Buckeyes.

The victory more than salved the revenge-bent Ohioans for the 28 to 0 upset loss they suffered from Minnesota last year. The Buckeyes used a large bag of tricks in the air and on the ground.

The Minnesotans, who have lost their four games this season, never were in the contest. They had the ball in Ohio territory only once—on the 30-yard line in the first quarter.

Ohio State	7	14	7	20—48
Minnesota	0	0	0	0—0

Touchdowns—Gandee, Watson, Widdoes, Armstrong, Curcillo, Sturtz, Bruney. Conversions—Janowicz (5), Trautwein.

Northwestern Wins With Aid of Penalties

EVANSTON, Ill., Oct. 21 (AP).—Undefeated Northwestern today grabbed its fourth straight football victory, 28-23, over Pittsburgh, which exploded for all its points in the last quarter.

The Panthers, who upset the Big Ten Wildcats last year, were so helpless and beset by penalties through the first three periods that the band began playing "Oh, Dear, What Can the Matter Be?"

Before the final period, Pitt had been a team in reverse. It was set back 124 yards on infractions while gaining only 101 rushing. Then the Panthers came on to score 23 points, sparked by the passing of Bob Osterhout, who pitched for two touchdowns, set up and scored a third.

Pittsburgh	0	0	0	23—23
Northwestern	7	14	7	0—28

Pittsburgh: Touchdowns — Osterhout, Warriner, De Rosa. Conversions—Bolkovac (3 placements). Safety—J. Miller (tackled to Giagola).
Northwestern: Touchdowns—Stonesifer (2) Keddie (2). Conversions—Burson (4 placements).

Randolph-Macon Whips Unbeaten Washington, 13-0

ASHLAND, Va., Oct. 21 (AP).—Randolph-Macon College's Yellow Jackets knocked Washington College of Chestertown, Md., from the Nation's undefeated ranks here today, upsetting the Shoremen, 13 to 0 before a homecoming day throng of 4000.

The fired up Yellow Jackets were paced by Backs Lawrence "Sweeney" Shifflett and Jimmy Taylor. Shifflett scored both the Yellow Jacket tallies in the first and fourth quarters. He was the first to cross the Washington goal line this season.

Washington College	0	0	0	0—0
Randolph-Macon	7	0	0	6—13

Touchdowns—Shiflett (2). Conversion—Bell (placement).

Colby Halts Trinity's Eleven-Game Streak With 1st Period TD

WATERVILLE, Me., Oct. 21 (AP).—Colby's hard-fighting Mules stopped Trinity's 11-game victory streak today with an upset 6-0 win over the Hilltoppers.

Halfback Ray Billington skirted around right end for six yards and the game's only score early in the second period.

The touchdown was set up when the Mules recovered a Trinity fumble on the visitors' six yard line.

Trinity was undefeated last year and had won its first three games this season.

Doheny Leads Fordham Over West Virginia

MORGANTOWN, W. Va., Oct. 21 (AP). — Fordham University, aided by the deadeye passing combination of Dick Doheny to Alan Pfeifer, grabbed a lead over West Virginia in the first quarter today and held on to win, 27-23.

In holding back the Mountaineers before a crowd of 18,000, Doheny completed 14 of 18 passes for a total of 246 yards. Two passes to Pfeifer were good for touchdowns.

The game was less than four minutes old when Fordham started a 63-yard push, with Fullback Larry Higgins scoring from the 10. Jim Erickson failed on the conversion. Later, Halfback Jim Underwood went around right end from the 10 to score.

In the second quarter, the Rams were pushed to their 6 by a penalty. West Virginia took the punt, Kent Bartges passed to End Paul Bischoff, who went to the 10. Fullback Lem Dellas went over. Gene Simmons converted.

The Mountaineers' got another chance after a punt had been taken to the Fordham 34. Purello found a hole in the middle and scored. Simmons converted. The final touchdown was set up when Bartges passed to Purello on the Fordham 30.

Fordham	13	7	7	0—27
West Virginia	2	7	7	7—23

Fordham scoring: Touchdowns—Higgins, Underwood, Pfeifer (2). Conversions—Kodzeba (3).
West Virginia scoring: Touchdowns—Bellas, Purello, Lohr. Safety—Coppola (tackled by Caldwell). Conversions—Simmons (3).

IRISH—From Page 1-C

Indiana Defeats Notre Dame For First Time Since 1906

of the game. Indiana scored in seven plays from the Notre Dame 19, with the left-handed Lou D'Achille passing seven yards to end Don Lust for the marker.

Notre Dame perked up for its lone touchdown after Quarterback Williams was hurt in the third quarter. John Mazur replaced him and passed 21 yards to End Jim Mutscheller on the Indiana 18. Williams came back and sneaked to a first down. Gidel Gander scored from the eight-yard stripe.

Two Indiana fumbles set off a belated Notre Dame drive in the final period. The first died in a flurry of passes, short of midfield. The second ended on the next to last play of the game with Indiana's George Byers intercepting a Williams pass on the Indiana' one-yard line.

Indiana had leaned heavily on D'Achille's passing in previous games but found itself so potent on the ground today that he threw only 12 times and completed sven for 62 yards. Williams completed only 11 of 22 passes for 106 yards. In rushing it was all Indiana, 213 to Notre Dame's 93 yards.

John Landry and Gander were the only Notre Dame backs who could make headway at all against Indiana's ferocious tackling. Especially brilliant was the defensive play of Center Mel Beckett, Tackle Bill Bird and Guard Bill Smith.

Notre Dame had a demoralizing break late in the second period when it seemed about to reduce Indiana's two-touchdown lead at that point. Williams was knocked out of bounds on the Indiana 9, about a yard short of first down. Indiana was penalized for unnecessary roughness but officials ruled the penalty occurred after the ball was dead. As a result Indiana got the ball, was moved back to the one-yard mark and Robertson got off a booming punt from beneath his own goal posts.

Notre Dame	0	0	7	0—7
Indiana	6	7	7	0—20

Notre Dame scoring: Touchdowns—Gander. Conversion—Caprara.
Indiana scoring: Touchdowns—Luft, Robertson (2). Conversions—D'Achille (2).

Bagnell, Corbo Pace 34-0 Win Over Lions

NEW YORK, Oct. 21 (AP).—Penn's one-man gang, Francis (Reds) Bagnell, failed to break any offensive records today, but the gifted halfback and his fellow Quakers had what it took to hammer the undermanned Columbia Lions, 34 to 0, and remain in the running for Ivy League honors.

Bagnell, who last week broke all collegiate offensive records in routing Dartmouth almost single-handed, again played a stellar role as he scored one of Penn's five touchdowns, passed 29 yards for another and paved the way for a third with an aerial maneuver that ate up 56 yards.

Between the brilliant sorrel-top and his mates, the Quakers scored in every quarter and roundly outclassed the Lions with a tricky single-wing attack. After Alan Corbo, crashing Quaker fullback, had bulled across twice in the opening quarter it was only a question of how high the score would mount.

A crowd of 30,000 sitting in perfect weather saw the winners pile up a total of 243 yards by rushing to Columbia's 9, and add another 192 yards by passing to the Lions' 221.

The Quakers, beaten only by California this season, banged 60 yards for a score the second time they touched the ball. Corbo, hitting off the guards and tackles, shredded the Columbia line for repeated gains, including one dash of 20 yards, before he plowed across from the 5.

Minutes later Penn drove 83 yards for another. Bagnell hit Halfback Bill Rhoads with a long heave which was good for 56 yards as Rhoads fumbled and recovered on Columbia's 1. Again Corbo smacked over. Later in the opening period and into the second the Philadelphia boys marched 63 yards for their third counter, with Bagnell diving over from a yard out.

Early in the third quarter Bagnell engineered an 80-yard procession across the Columbia goal, with Glenn Adams eating up the final 29 as he plucked a Bagnell peg out of the air near the corner and raced on across. The final Penn touchdown came near game's end when John Evans pounced upon a Columbia fumble on the 14 and Bill Dueber hustled it across on his first try. Herb Agocs made good on four of his five conversion attempts.

Columbia	0	0	0	0—0
Penn	13	7	7	7—34

Touchdowns—Corbo (2), Adams, Bagnell, Dueber. Points after touchdown—Agocs (4).
Referee—Paul Swaffield (Brown). Umpire—Irwin Weiss (New Jersey State). Head linesman—John Winters (Bowdoin). Field judge—John F. James, Jr. (Princeton).

St. Albans Loses At Wilmington, 21-14

Special Dispatch to The Post

Wilmington, Del., Oct. 21.—Marshall Montgomery scored two touchdowns and John Eftevez one as Sanford Prep defeated St. Albans of Washington, D. C., 21-14, in an Interstate Athletic Conference game here today.

Buddy Somerville and Kent Peterson scored for the visitors, Somerville on an 8-yard spring off tackle in the second quarter and Peterson on a 58-yard run around end in the third period. Peterson also rushed over both extra pints. Frank Tosi kicked three conversions from placement for the victors.

Both schols have won one game and lost one in the conference.

St. Albans	0	7	7	0—14
Sanford	7	7	0	7—21

St. Albans scoring: Touchdowns—Somerville, Peterson. Conversions—Peterson (2, rushing).
Sanford scoring: Touchdowns—Montgomery (2), Eftevez. Conversions—Tosi (3, placements).

Irish Vets Play

Seeking their 12th consecutive victory, the Irish War Vets will battle Stag A. C. on the Monument Grounds today at 2 p. m. in a game between 150-pound, independent football teams.

Syracuse Outlasts Holy Cross

WORCESTER, Mass., Oct. 21 (AP).—A hard-hitting and alert Syracuse football team powered to a seemingly comfortable 20-point lead over Holy Cross today and then had to fight like the furies in the final period to pull out a 34-27 decision over the Crusaders.

The home forces suddenly came to life in the final quarter and scored three quick touchdowns.

Crusader fumbles resulted in two Syracuse touchdowns and an intercepted pass led to a third. The other came on power and the passing of Bernie Custis.

Charlie Maloy completed 18 of 32 tosses for 261 yards and one touchdown, making his season's total 904 yards and nine touchdowns in four games. Custis completed 5 of 12 passes for 84 yards and one touchdown.

Syracuse	6	7	14	7—34
Holy Cross	7	0	0	20—27

Syracuse: Touchdowns—Custis (2), Young, Willis, Colceri. Conversions—Koleser (4).
Holy Cross: Touchdowns—Cullity, Maloy (2), Turco. Conversions—Feltch (3).

TCU Drubs Texas A &M

COLLEGE STATION, Tex., Oct. 21 (AP).—Texas A. & M. today unleashed the fury of three years of impotent Southwest Conference football, storming from behind to smother Texas Christian University, 42-23.

Two bruising backs—Bob Smith and Billy Tidwell and a sharpshooting quarterback—Dick Gardemal—brought the Aggies six touchdowns in the second half—four in the final quarter—and their first conference victory since October, 1947.

The Aggies sent Tidwell sweeping 18 and 25 yards for third period touchdowns, then Gardemal tossed two touchdown passes to Andy Hillhouse, Smith raced 38 yards for another tally, and Yale Lary intercepted one of Dan Wilde's desperation passes to scamper 33 yards for the fourth Aggie score in this wild finale.

Wichita Wins On Field Goal in Last 15 Seconds

DES MOINES, Oct. 21 (AP).—Fullback Wayne Ubben kicked a field goal in the last 15 seconds to give Wichita a 17-to-14 victory over Drake today in a Missouri Valley Conference football game.

Tackle Bob Harclerode blocked a Drake punt and it bounded out on the 4, with only 36 seconds remaining. Two tries at the line failed so Ubben was called in.

Trailing 14-7 with less than four minutes left, Wichita roared back with a 57-yard pass play, Ed Kriwiel to Hal Nevius, who went over with a tackler on his arm. Ubben's placement tied the match and his field goal settled it.

Texas Tops Arkansas; Kansas Breezes, 40-7

Longhorns Come From Behind to Win

AUSTIN, Tex., Oct. 21 (AP).—Fullback Byron Townsend, a rip-snorting runner, scored a fourth-quarter touchdown against Arkansas to save Texas today, 19 to 14.

The 6-foot, 180-pound ramrod blasted over from the 6-inch line early in the final period to give Texas victory in its initial Southwest conference game. It was largely Townsend's efforts that put the ball in scoring position.

The defeat for Arkansas, witnessed by nearly 40,000 Texas fans, virtually chilled the Razorbacks' hopes in this year's pennant campaign. It was Arkansas' second league loss against one triumph.

The winning Texas drive ate up 77 yards, with Townsend accounting for more than half the distance.

Texas got off to a 13-point lead with touchdowns by Lefthalf Bobby Dillon and Townsend in the first and second quarters, respectively. It looked like Texas, the No. 7 team of the Nation, would have an easy afternoon.

Then Safety John Cole of Arkansas took a Texas punt on his 25 and snaked 75 yards to a score.

Quarterback Don Logue sneaked through the middle three plays later from the one in the third to send his team ahead, 14-13, until Townsend's plunge.

Arkansas	0	7	7	0—14
Texas	6	7	0	6—19

Arkansas: Touchdowns—Cole, Logue. Conversions—Thomason (2).
Texas: Touchdowns—Dillon, Townsend (2). Conversion—Porter.

Jayhawkers Swamp Oklahoma Aggies

LAWRENCE, Ks., Oct. 21 (AP).—Kansas' Jayhawkers, combining speed, deception and an overhead assault, swamped Oklahoma A. & M. in the first half of their football game today, then coasted on to the finish for a 40 to 7 triumph.

Nearly everybody on the Jayhawker bench got into the act in the last half. The Jayhawkers made all their touchdowns in the first two quarters but their regulars saw less than three minutes' action in the last half. Coach J. V. Sikes gave all his hands a chance to show off under enemy fire.

Two long runs, one by Charles Hoag for 58 yards and another for 68 yards by Wade Stinson, accounted for two of the Jayhawker touchdowns. Two passes, one from Chet Strehlow to Bill Schaake and the other by Strehlow to Bob Brandeberry, produced two more. The others were made by Hoag and Brandeberry on short charges after Kansas had beat its way into scoring position.

In the third period Wilson Wagoner took a Kansas punt on his own 35-yard line, faked a handoff to Wayne Johnson and then cut quickly back to break into the open for a 65-yard touchdown run for the Oklahoma A. & M. Cowpokes.

Oklahoma A. and M.	0	0	7	0—7
Kansas	13	27	0	0—40

Kansas scoring: Touchdowns—Hoag (2), Schaake, Stimson, Brandeberry (2). Conversions—Cashell (4).
Oklahoma A. and M. scoring: Touchdown—Wagoner. Conversion—Dry.

Dartmouth Surprised; Princeton Romps, 34-0

Kazmaier's Passes Spell Brown's Doom

PROVIDENCE, R. I., Oct. 21 (AP). Dick Kazmaier shot three touchdown passes in the first half today as Princeton won its fourth straight football game of the season, defeating Brown, 34 to 0, before 20,000.

Princeton unleashed its offense for three touchdowns in the second period, featured by Kazmaier's perfect screen pass to Bob Unger, good for 55 yards and a score. Through the second half Coach Charles Caldwell used his reserves.

Brown started off bravely against its Ivy League foe, but after a first period drive curled up on Princeton's one-yard line, Brown never seriously threatened again.

Princeton's line, led by the giant Senior Tackle Holland Donah, had trouble at first with the low charging Brown forward wall, but gradually Princeton's superior strength established an advantage.

Brown	0	0	0	0—0
Princeton	7	20	0	7—34

Touchdowns: Chandler, Unger, Patterson, Kleinsasser, McNeil. Points after touchdowns: McNeil 2, Unger, Newell.

Lehigh Wins, 16-14 For 5th Straight

HANOVER, N. H., Oct. 21 (AP).—Will-O'-The-Wisp Halfbacks Dick Doyne and Dick Gabriel kept Lehigh's perfect record intact today with a 16 to 14 victory over Dartmouth.

Lehigh fell behind in the first quarter on a quick Dartmouth touchdown but hit the goal line in the same quarter, and added a [illegible]ty for the points that gave it its [illegible] straight victory.

A partisan crowd of 9500 saw Dartmouth fail in its effort to gain its first victory as a do-or-die pass by Johnny Clayton with two minutes to go was intercepted by George Boyle on his 17.

Quarterback Clayton made a magnificent effort to put Dartmouth over with 14 completions in 25 efforts. During a third-period drive, the blond thrower threaded the needle with six completions. But it was not enough.

Lehigh	16	0	0	0—16
Dartmouth	7	0	7	0—14

Lehigh scoring: Touchdowns—Gabriel, Doyne. Conversions—Trillhaase 2. Safety—Reich tackled in end zone.
Dartmouth scoring: Touchdowns—Reich, McDonald. Conversions—Fry 2.

Furman Defeats The Citadel, 21-7

GREENVILLE, S. C., Oct. 21 (AP). Quarterback Joe Watts and Halfback Ed Jasonek powered Furman to a 21-7 Southern Conference football victory over The Citadel here today.

The Citadel capped a 43-yard drive in the third period for its lone touchdown. Quarterback Dick Zelinski went over from the 1-foot line on a delayed sneak.

Temple Wallops Wayne, 25 to 0

PHILADELPHIA, Oct. 21 (AP).—Temple University's Owls played and won their first intersectional game of the season today, 26-0, turning back a willing but outmanned Wayne University aggregation, at the Temple Stadium before 5000.

Abstract, at $37, Beats Dart By in Laurel's Washington 'Cap

Bill Bennings

AT LAUREL.

DEAR FOLKS:

Apprentice Augustino Catalino set some kind of a record when he rode the first race winner, making it the fourth program in five days that he won the first half of the Daily Double. Some horsemen termed Jockey Frank Bone a "half-miler" when he first appeared at Bowie. However, the Midwest boy is eagerly sought now. Sixteen distance runners have been named for the Pimlico Cup November 4 at 2½ miles. This is the race in which Eddie Arcaro eased up Blue Hills when the field had another turn of the track to go. Pilaster, 1949 winner, again seeks the top end of the $15,000 purse. Friend Horace Wade writes that Gulfstream Park had better luck in the Florida hurricane than Hialeah, losing only some trees and shrubbery. See you on the rail.—BILL.

1—Brother Henry, Perry's Prize, Strada.
2—Lanlast, Cavalier Trim, The Orphan.
3—Stan Swing, El Pacho, Kee-Dee.
4—Nerve, Johnstown Gal, Goldie's Choice.
5—ANDY HANDY, Crew-Cut, Chanter.
6—Fleet Argo, Lotus Blossom, Mistambo.
7—Smart Eddie, Harold Harter, King Midas.
8—Marie Egret, Suffason, Blenlin.

Favored Pilaster Is Poor Fourth

By Walter Haight
Post Reporter

LAUREL, Oct. 21.—Sweeping to the front with a bold rush and then clinging to his lead with tenacity, Abstract scored a startling upset by winning the $15,000 added Washington Handicap today.

The 4-year-old, scorned by all but a few of the 16,119 crowd, not only carried home the colors of Lewis J. Shaw of Rochester, N. Y., but also assured them a place in the line-up for the famous Pimlico Special.

To the tune of a $37.40 mutuel, Abstract accounted for his first stakes victory by a length and a quarter margin over Brookmeade Stable's Dart By.

Two additional lengths back came C. E. Tuttle's Double Brandy to be third and three parts of a length in front of F. A. Bonsal's Pilaster, the grand old campaigner who was installed an even money favorite in the compact field of six.

Timed in 2:02 1-5

There was nothing fluky about Abstract's victory as the running time of 2:02 1/5 for the mile and a quarter will attest. This is only the fraction over the track record set by Hourless in 1917.

Saddled by Trainer Jerry McNally, a former jockey's agent, and ridden by Eddie Campbell, Abstract was the lightweight of the field at 107 pounds. This fact, plus his smashing second to Double Brandy as a 72-1 shot in the Southern Maryland Handicap at Bowie, served to lure scattered backers to the son of Isolater.

This was Abstract's eighteenth start of the season and only his second victory. However, the bay colt has been second six times and third twice. He went into the Washington with $8200 in earnings and took down $11,150 today for a 1950 total of $19,350.

The first six furlongs of the handicap had all the appearances of a photostat of the past performances of the members of the field. Dart By went to the front followed by the speedy but rather faint-hearted, Pellicle. Blue Hills, coupled with Dart By as the Brookmeade Entry, was rated and in third position ahead of Double Brandy, Abstract and Pilaster.

With the exception of Pellicle fading the order of the field remained the same until nearing the far turn. At this point Abstract took on the appearance of a wild horse as he charged around the outside. Double Brandy swept through on the rail.

Abstract collared Dart By midway of the turn for the stretch and drew clear. Many believed that Campbell had used up Abstract in the swift move. However, the colt held on despite all-out handling of Dart By by Ronnie Nash and strenuous pressure applied to Double Brandy by Ira Hanford.

Pilaster, a winner in going-away fashion last Wednesday, rallied only mildly despite Bobby Martin's urging. Blue Hills, second to Pilaster in midweek, not only failed to respond when placed to a drive, but quit. The fall season's best Maryland crowd also turned in the best single day's wagering sending $984,306 through the tote.

Aunt Jinny Wins Jamaica Feature

NEW YORK, Oct. 21 (AP).—Duval Headley's Aunt Jinny scored a major upset today by winning the $48,875 Demoiselle stakes for 2-year-old fillies at Jamaica.

Belair Stud's Vulcania was second, with Foxcatcher Farm's Rose Fern third in the mile and sixteenth gallop.

Aunt Jinny, ridden by Nick Wall, was clocked at 1:45 1/5, and returned $27.30, $9.80 and $5.70. The victory was worth $30,700 to Headley.

Edwin Sweetland Dies

DRYDEN, N. Y., Oct. 21 (AP). Edwin R. Sweetland, 75, former head football coach at Colgate, Syracuse and Ohio State universities, died today at his home in this Tompkins County village.

Rockingham Results

1—1-30; $1900; 4-year-olds up; clmng.
Mr. Syracuse, 114 (R'guez) 5.00 3.20 2.80
Copacabana, 114 (Tavares).... 5.40 3.40
Our Bully, 117 (Destasio)........ 3.20
Cornish Knight, Poopsie, Soeurette, War Fund, Eternal May, Uranium, Mr. John, Wisecracker, Vinita Major also ran. Time, 1:43⅗.

2—1 1/16; $1900; 4-year-olds up; claiming.
Tom Ferris, 106 (Hughes) 29.20 10.40 7.20
Risky Betty, 114 (Solimena)... 4.20 3.40
Forethought, 112 (Haire)........ 6.80
Steel Bull, Lesinian, Engel's Blue, Master, Miss Moonbeam, Thoard, Petroboy, Joe's Sun, Chipamink also ran. Time, 1:49⅕.

DAILY DOUBLE PAID $115.40

3—¾; $2000; 4-year-olds up; claiming.
Senator C., 108 (Moore)... 5.60 3.60 3.00
Wood H., 114 (Wilson)....... 4.60 3.40
Winged, 110 (Destasio)......... 3.20
Ginna's War, Telbeda, Benny's Agent, Colleague, Waverly also ran. Time, 1:12⅗.

4—¾; $2200; 3-year-olds up; claiming.
Valley Poise, 119 (D'le) 60.40 23.20 13.80
Gee Whiz, 114 (Wilson)...... 6.00 4.00
Athlete, 113 (Peabody)......... 5.40
Dust Screen, Claire Dauber, Shirley's Pride, Meddlesome, Miss Montsin, Farm Maid, Bedrock, Orbit, Joe's Gal also ran. Time, 1:12⅘.

5—¾; $2500; 2-year-olds; allowances.
Test Pattern, 109 (Haire) 11.00 7.60 5.40
Little Step, 106 (Wilson)...... 5.80 4.20
Royal Duke, 112 (Moore)........ 6.20
Tony Jay, Cherry Prince, Whirling Bat, In Taste, Boston Gray, Quick Turn also ran. Time, 1:12⅘.

6—1 1/16; $5000; 3-year-olds up; hdcp.
Duke's Gal, 107 (Wilson) 10.60 5.00 4.20
Waterwheel, 111 (Rodriguez)... 5.20 3.80
Finder Keeper, 100 (Spinale)....... 5.80
Whirltown, Tilenny, Hard Held, Mesmer also ran. Time, 1:45⅗.

7—1 1/16; $2100; 3-year-olds; claiming.
Beau Beau, 112 (Moore)... 4.60 3.00 2.60
Double O., 110 (McLaughlin).. 4.00 3.00
Night Man, 106 (Wilson)........... 3.40
Equipoisette, Nostrilia, Lynn Chance, Hill Scout, Forever Thine also ran. Time, 1:48⅗.

8—1⅝; $2500; 3-year-olds up; claiming.
Oceanus, 112 (Allgaier)... 8.40 4.20 3.20
Hibernian, 106 (Lawless)...... 3.80 3.00
Ariel Gift, 109 (Peabody)........ 3.20
Beth's Bomb, Jalopee, Spanaqua, Arklow H., Dinner Party, Isoluc, Gino Gold and The Eye also ran. Time, 2:50⅕.

Empire City

1—¾; $3000; 3-year-olds; claiming.
What, 112 (Culmone)..... 6.10 3.70 2.60
Hyro's Wonder, 111 (Colaneri).. 3.40 2.70
Whiskey Sour, 112 (Flutie)........ 4.00
Purbelow, Emerald Belle, Azora, Almeria, Fierceness, Miss Menifee also ran. Time, 1:12.

2—1 1/16; $3000; 3-year-olds up; claiming.
Eugarp, 107 (Picou)...... 11.60 6.60 4.00
My Chris, 109 (Cutshaw)...... 9.80 6.40
Gretna Green, 114 (Monteiro)...... 4.60
By Road, Camembert, Silver Putter, Storm Bird, Alighar, Warrior Prince, Farmington also ran. Time, 2:00⅕.

DAILY DOUBLE PAID $57.20.

3—¾; $3000; 3-year-olds up; claiming.
Basis, 119 (Arcaro)......... 5.30 3.70 3.30
Master Mind, 124 (Mehrtens).. 5.30 3.80
Maljo, 116 (Permane)............. 4.90
Sedgeview, Cheermeup, Sir Flint, War Special, Keep Watch, Bug Juice also ran. Time, 1:12⅗.

4—¾; $3500; maiden 2-year-olds.
Galhampden, 118 (A'ro) 15.40 7.60 4.80
Outpoint, 118 (Delvecchio) .. 28.30 16.60
Blue Gallant, 113 (Flutie)......... 5.80
Kadir, Stradivarius, Captain G.L., Springtale, Broadsward, Mystery Lutz, fDarius, Maadji, fDollargofast, Crows Nest II and fDue East also ran. fField. Time, 1:12⅘.

5—¾; $4000 added, 3-year-olds up Handicap.
Leading Home, 126 (Arcaro) 6.50 3.10 2.20
Ethel Terry, 116 (Culmone) ... 3.20 2.50
Nautch Dancer, 115 (Permane) 2.60
Tall Weeds, Spats and Good Sport also ran. Time, 1:12.

6—1 1/16; $25,000 added, 2-year-olds, Demoiselle Stakes.
Aunt Jinny, 116 (Wall) .. 27.30 9.80 5.70
aVulcania, 119 (Bernhardt) 4.70 3.40
Rosen Fern, 119 (Guerin) 5.50
Boot All, aPrincess Rose, Escondida, Atalanta, Toto and Self Assurance also ran. aBelair Stud entry. Time, 1:45⅘.

7—1 1/16; $3500; 3-year-olds up; claiming.
Otiomacy, 109 (Bernhardt) 4.70 3.10 2.60
Blue Zac, 105 (Colaneri)....... 4.30 3.10
Ground Fog, 120 (Arcaro)......... 4.00
Miss Jersey, Highbinder, Catsmeow, White Rage, Outland also ran. Time, 1:46.

8—1 1/16 mi.; $3000; 3-yr.-olds and up.
Deep Water, 114 (Arcaro)..4.50 3.50 2.80
Croesus, 107 (Picou)........... 9.50 5.50
Aralak, 117 (Wall)................ 3.20
Avona, Discovert, Orange Sun, Settoo, Young Ricky, Mr. McGregor and Jacopoly also ran. Time, 1:59⅘.

We Will Buy Chattel Trusts Secured By
AUTO LOANS
Call or See Mr. Simmons
COLUMBIA CREDIT CO.
2221 14th ST. N.W. • AD. 1572

Sportsman's

1—⅞; $1800; 3-year-olds up; claiming.
Boldette, 115 (Carstens) 61.20 22.20 9.60
Kapinisca, 107 (Williams).... 5.40 3.40
Infinotte, 120 (Carroll)............. 3.00
Hazar, Young Geordie, Hunter's Pride, Border Man, Hunter's Boy, Ariel Son, Sprightly also ran. Time, 1:28⅗.

2—⅞; $1800; 3-year-olds up; claiming.
Dewey H., 120 (Cook)........ 19.40 5.40 3.60
Mary Heathen, 117 (Keene).... 3.20 2.60
Happy Twist, 120 (Carstens)....... 3.40
Beth B's First, Miss Crossbow, Count Deep, Xen Jr., Mr. Twist, Picketwire, Chance Voyage also ran. Time, 1:28.

DAILY DOUBLE PAID $1023.40.

3—⅞; $1800; 4-year-olds up; claiming.
Black Joey, 110 (Peabody) 5.20 3.40 3.00
Alma's Pet, 109 (Carr)........ 4.60 3.80
Hi-Mona, 114 (Carstens)............ 7.40
Flying Ben, Star Call, On Purpose, Iron Don, Swift Town, Knotty Pine, Sagunto

4—⅞; $2000; 3-year-olds; claiming.
Auto Message, 118 (F'son) 8.80 4.80 3.60
Prefer Troutt, 114 (Keene)...... 3.80 3.00
Tedson, 114 (Cook)................ 4.20
Hi Hash, Easy Buy, Ben Davis, Mr. Tiger also ran. Time, 1:30.

5—1 1/16; $2200; 3-year-olds up; all'ances.
Boden's Pal, 116 (Keene). 5.20 3.20 2.60
Don Lux, 116 (Cook)............ 4.80 3.40
Nitro Fire, 106 (Williams).......... 3.60
Head an' Tell, War Ruler, Much Pleasure also ran. Time, 1:48⅕.

6—⅞; $2500; 3-year-olds up; allow.
Miss Bobbin, 106 (Cook) 12.60 6.20 4.20
Atom Buster, 120 (Wagner)... 10.00 5.60
S. McLaughlin, 101 (Burr)........... 4.60
Misty Eight, Sir White, Ticker Tape, Swamp Son and Under Pressure.

7—⅞; $4000; 3-year-olds up; handicap.
Lucky Codine, 112 (Camp) 10.00 9.20 5.00
Thank You Sir, 114 (Duhon)... 6.60 4.00
Fleeting Star, 116 (Cook)........... 3.40
Caillou Rouge, Flaming Bush, Mr. Joe Puck, Hold the Dice, Not Sorry, Janina and Ray's Pride also ran. Time, 1:27⅘.

8—⅞; $2100; 2-year-olds; claiming.
Sultan's Heir, 113 (D'hon) 11.00 4.20 2.80
Nancie Pate, 115 (Keene)...... 3.00 2.60
Bossiemette, 115 (Cook)............ 3.20
High Stepper, Record Run, Clickable, War Gift, Resume, Magic Pair and Bella's Blondie also ran. Time, 1:29⅗.

9—1⅛; $1900; 4-year-olds up; claiming.
Challeport, 108 (Weissman) 5.80 4.80 3.20
Remoriel, 115 (Olivera)........19.80 7.60
Devilish Lad, 118 (Keene)............3.00
Off North, Gay Lee, Hadamar, Deltoid, Ann-o-Vision, Juliet's Day, Reigh Miss

BRAKES RELINED
While You Wait
Buick Spec. Pontiac '41 Olds 60 Dodge $11.95
Other Cars Equally Low
Duplicate D. C. Testing Machine
Johns-Manville Lining
1940-50 PLYMOUTH CLUTCH (Installed) $28.95
D. C. INSPECTION SERVICE
WHEEL BALANCING—ALIGNMENT
VAN NORT Brake & Clutch Service
Warren Davis, Prop. Open Sun., 9-4
ST. 5361 429 K ST. N.W.

The Washington Post

WHO'S GOT WHOM—They're only 90-pounders, but it's real football the lads play in the Boys Club of Washington Conference. Here Jim Cox, an end for Western Branch is stopped for no gain in fourth quarter yesterday. Western beat Eastern, 6-0

Official Race Chart at Laurel

(Copyright, 1950, by Triangle Publications, Inc.)

FIRST RACE—One and one-eighth miles. Purse, $2000. For 4-year-olds up; fillies and mares; claiming. Went to post at 1:36. Off at 1:36. Start good for all but Chalupa from gate. Won easily; place driving. Winner, Mrs. F. D. Christmas' br. f. (4) by Milkwar—Dreadnaught. Trained by F. D. Christmas. Time, 1:53⅖.

Horse	Jockey	Wgt.	Post	St.	¼	½	Str.	Fin.	Straight
Milk War	(Catalano)	112	4	5	8^{3}	6^{3}	1^{3}	1^{4}	$4.20
Red Poppy	(Vasil)	112	12	10	10½	8½	3^{1}½	2^{1}½	5.00
Mattie Girl	(Pollard)	110	11	1	2^{1}	2^{2}	4½	3^{nk}	9.50
Doon Well	(Lynch)	110	7	2	1^{1}	1^{1}	2½	4^{nk}	6.80
Queen Chatter	(D'ns)	117	1	6	9^{1}	10^{4}	6^{4}	5^{1}½	1.50
Harmony Hope	(F'ne)	105	9	9	6^{1}	3^{1}	5^{4}	6^{4}	49.10
Bona Girl	(Miller)	116	8	4	5½	7½	7½	7^{hd}	19.70
Endear	(Basile)	113	5	3	4^{1}	4½	8½	8^{4}	15.00
Upper Crust	(Dosher)	113	10	11	7^{3}	5^{hd}	9^{4}	9^{4}	303.80
Chalupa	(Sorrentino)	113	2	12	12	12	11^{4}	10^{1}½	165.70
Econette	(Allgaier)	109	3	7	11^{4}	11^{4}	10^{4}	11^{4}	190.40
Kan't Decide	(Clark)	111	6	8	3^{hd}	9½	12	12	194.00

MILK WAR, $10.40, $5.20, $4.60; RED POPPY, $7.80, $4.60; MATTIE GIRL, $5.60.

SECOND RACE—One and three-sixteenths miles. Purse, $2000. For 4-year-olds up; claiming. Went to post at 2:08. Off at 2:08. Start good from gate. Won easily; place driving. Winner, D. Coplin's ch. h. (6) by Brick—City Bell. Trained by B. P. Bond. Time, 1:59⅘.

Horse	Jockey	Wgt.	Post	St.	¼	½	Str.	Fin.	Straight
Country Boy II	(B'le)	117	4	11	11	11	2^{2}	1^{1}½	$4.60
Disputanta	(C'talano)	109	7	8	7^{3}	5½	1^{hd}	2^{1}½	9.20
Walter's Boy	(Shuk)	117	1	9	10^{4}	10^{hd}	6^{3}	3^{3}	6.30
World Trade	(P'lard)	117	6	4	4^{1}	4^{1}½	3^{hd}	4^{3}	3.50
Bases Loaded	(Vasil)	112	8	3	3^{1}	3^{2}	5^{hd}	5^{1}	4.70
Roy O.	(Mitchell)	114	11	1	2^{2}	2^{4}	4^{1}½	6½	15.70
Past Slave	(Williams)	117	2	6	8½	7½	8^{1}	7^{3}	30.60
Charlight	(Mitchell)	109	5	10	9^{2}	9^{2}	9½	8^{1}	9.80
Scotch Count	(Santer)	117	10	7	5^{1}	6½	10^{3}	9^{1}	74.00
Kibosh	(Strange)	113	9	2	1^{4}	1^{4}	7^{1}	10^{4}	16.20
Sheldon Ducret	(L'ch)	120	3	5	6^{1}	8^{1}	11	11	17.30

COUNTRY BOY II, 11.20, $8.40, $6.40; DISPUTANTA, $8.40, $5.80; WALTER'S BOY, $6.00.

DAILY DOUBLE PAID $120.

THIRD RACE—Six furlongs (chute). Purse, $2500. For 2-year-olds; maidens. Went to post at 2:37. Off at 2:37½. Start good from gate. Won driving; place same. Winner, A. T. Clarke's b. g. (2) by Alaking—Nell Mowlee. Trained by A. T. Clarke. Time, 1:14⅕.

Horse	Jockey	Wgt.	Post	St.	¼	½	Str.	Fin.	Straight
Ala Mowlee	(Mitchell)	120	8	7	3^{1}	2^{1}	2½	1^{ns}	$9.00
Trout Lure	(Lynch)	120	11	8	6^{3}	3^{hd}	1^{hd}	2^{1}½	3.50
Baluster	(Clark)	120	9	3	2^{hd}	4^{1}	4^{1}	3^{1}	1.80
Dorothy's Miss	(B'ne)	117	12	1	1^{1}	1^{hd}	3^{1}	4^{hd}	3.30
Mr. Fervid	(McLean)	120	1	5	5½	5^{1}	5^{4}	5^{3}	19.30
First Boy	(Catalano)	115	6	11	10^{1}	10^{1}½	9½	6^{hd}	27.10
Neddie's Boy	(Shuk)	120	3	10	11	9^{hd}	8½	7^{3}	45.80
Kajocahu	(Gardner)	112	7	9	7^{hd}	6^{4}	6^{2}	8^{1}	89.60
Idiom	(Downs)	117	4	4	8^{hd}	8^{2}	7^{1}	9^{3}	28.00
Icy Ethel	(Bassett)	117	10	2	4^{hd}	7^{hd}	10^{3}	10^{3}	101.10
High Card	(Parenti)	117	2	6	9^{3}	11	11	11	97.70
Penoce	(Martin)	120	5	12	†				23.00

†Pulled up.
ALA MOWLEE, $20.00, $7.80, $4.80; TROUT LURE, $5.20, $3.20; BALUSTER, $3.20.

FOURTH RACE—Six furlongs (chute). Purse, $3000. For 3-year-olds up; claiming. Went to post at 3:07. Off at 3:07. Start good from gate. Won ridden out; place driving. Winner, W. T. Leatherbury's lt. b. f. (4) by Roman—Miss Porter. Trained by W. O. Siegert. Time, 1:11⅘.

Horse	Jockey	Wgt.	Post	St.	¼	½	Str.	Fin.	Straight
Vagrant Cloud	(C'no)	107	2	1	1^{2}	1^{4}	1^{3}	1^{2}	$2.70
Flying Weather	(K'd)	122	5	4	3^{2}	3^{2}	2^{1}½	2^{1}½	1.10
Binky B.	(Martin)	118	6	2	5^{1}½	5^{hd}	6^{2}	3^{1}	19.00
Abbottstown	(Bone)	115	10	7	6^{hd}	6^{1}	5^{hd}	4½	8.40
Fugitive	(Parenti)	115	3	6	4^{1}	4^{2}	4^{1}	5½	81.70
Double Nip	(Mann)	111	4	3	2^{1}½	2^{hd}	3^{2}	6^{1}	11.80
Supper Date	(Basile)	111	7	5	8^{hd}	8^{hd}	8^{2}	7^{1}	27.20
Fighting Gal	(Nash)	113	9	10	10	7^{3}	7^{1}½	8^{4}	11.70
Impudence	(Dosher)	115	8	9	9^{3}	10	9^{1}½	9^{3}	335.20
Quack Quack	(W'ms)	113	1	8	7½	9^{hd}	10	10	106.90

VAGRANT CLOUD, $7.40, $3.00, $2.80; FLYING WEATHER, $2.60, $2.60; BINKY B., $4.80.

FIFTH RACE—Six furlongs (chute). Purse, $3500. For 2-year-olds; allowance. Went to post at 3:35. Off at 3:35½. Start good from gate. Won driving; place same. Winner, Brookmeade Stable's b. f. (2) by Sun Again—Tricks. Trained by P. M. Burch. Time, 1:12⅕.

Horse	Jockey	Wgt.	Post	St.	¼	½	Str.	Fin.	Straight
Two Rainbows	(M'n)	110	6	3	2^{3}	2^{3}	1^{hd}	1^{hd}	$1.00
General Staff	(H'rd)	113	4	2	1^{hd}	1^{hd}	2^{4}	2^{3}	2.80
Stag	(Bone)	116	1	6	4½	3^{1}½	3^{4}	3^{2}	8.50
Tamale	(Shuk)	116	7	9	7^{2}	6^{1}½	4^{hd}	4^{nk}	25.50
Hexton	(Catalano)	114	5	7	8^{hd}	9	8½	5^{1}½	39.70
Rigor Mortis	(L'yton)	113	9	8	9	8^{1}½	6½	6^{1}	24.00
Doll Foot	(McLean)	115	8	4	5^{hd}	5½	5^{2}	7^{1}	13.10
Flanvee	(Nash)	113	3	5	6^{1}½	7^{hd}	7^{hd}	8^{4}	29.10
Big Bull	(Basile)	116	2	1	3^{2}	4½	9	9	17.60

TWO RAINBOWS, $4.00, $3.00, $2.40; GENERAL STAFF, $3.20, $2.80; STAG, $3.40.

SIXTH RACE—One and one-fourth miles (chute). Purse, $15,000 added. For 3-year-olds up; handicap. Went to post at 4:05. Off at 4:05. Start good from gate. Won driving; place same. Winner, L. J. Shaw's b. c. (4) by Isolater—Strange Device. Trained by J. McNally. Time, 2:02⅕.

Horse	Jockey	Wgt.	Post	St.	¼	½	Str.	Fin.	Straight
Abstract	(Campbell)	107	4	6	5^{hd}	5^{2}	1½	1¼	$17.70
aDart By	(Nash)	115	6	2	1^{3}	1^{3}	2^{1}	2^{3}	2.80
Double Brandy	(H'rd)	118	1	3	4^{3}	2^{hd}	3^{4}	3¾	2.30
Pilaster	(Martin)	112	5	5	6	6	4^{2}	4^{4}	1.10
aBlue Hills	(Bone)	110	3	1	3^{1}½	3^{hd}	5^{hd}	5^{nk}	2.80
Pellicle	(Basile)	110	2	4	2^{hd}	4^{2}	6	6	37.70

aBrookmeade Stable entry.
ABSTRACT, $37.40, $10.60, $3.80; aDART BY, $4.00, $2.40; DOUBLE BRANDY, $3.00.

SEVENTH RACE—Six furlongs (chute). Purse, $3500. For 3-year-olds; allowance. Went to post at 4:35. Off at 4:35. Start good from gate. Won ridden out; place driving. Winner, S. H. Rogers' gr. c. (3) by Maxim—War Swept. Trained by D. Chamblin. Time, 1:11⅗.

Horse	Jockey	Wgt.	Post	St.	¼	½	Str.	Fin.	Straight
Blue Rocket	(M'chell)	114	6	3	1^{1}	1^{1}	1^{3}	1^{1}½	$11.80
Bernie Moose	(C'no)	114	8	6	6^{2}	3½	2^{hd}	2^{2}	2.20
Roman Bath	(Bone)	122	7	1	2½	2^{hd}	3^{2}	3^{3}	.90
Puppet	(Bauer)	119	4	2	3^{2}	4^{2}	4^{3}	4^{2}	8.80
Witch Way	(Fortune)	114	2	5	5½	5^{2}	5^{1}½	5^{2}½	33.10
Love Lock	(Downs)	116	3	7	7^{4}	6½	6^{4}	6^{3}	13.00
My Sonny Boy	(D'r)	113	5	4	4½	7^{13}	7^{20}	7^{20}	111.60
Kerry Airs	(Bauer)	116	1	8	8	8	8	8	191.70

BLUE ROCKET, $25.60, $8.00, $3.20; BERNIE MOOSE, $3.80, $2.40; ROMAN BATH, $2.40.

EIGHTH RACE—One and one-eighth miles. Purse, $2000. For 3-year-olds up; claiming. Went to post at 5:03. Off at 5:03½. Start good from gate. Won handily; place driving. Winner, C. F. Herrmann's dk. br. f. (3) by Sceneshifter—Flying Pomp. Trained by H. Kerr. Time, 1:52⅘.

Horse	Jockey	Wgt.	Post	St.	¼	½	Str.	Fin.	Straight
Lenity	(Catalano)	102	9	5	6^{2}	1^{hd}	1^{4}	1^{1}½	$13.10
Mr. Tuck	(Fortune)	117	6	7	8½	5^{2}	3^{2}	2½	3.90
Snowflares	(McLean)	114	1	1	3^{1}	2^{hd}	2^{hd}	3^{2}	23.50
Rabies	(Pollard)	116	7	6	7^{hd}	6½	6^{2}	4½	4.40
Lady Alexandria	(B'r)	112	5	10	8½	7^{1}	5½	5½	7.20
Killer Mac	(Allgaier)	114	3	4	4^{2}	3^{1}	4^{hd}	6^{2}	12.80
Salient	(Sorrentino)	111	4	8	9^{1}	10^{1}	8^{2}	7½	61.00
Yes She Will	(G'ner)	105	10	9	10^{2}	9^{2}	7½	8^{2}	8.40
Tunesmith	(Bauer)	110	11	11	11^{4}	11^{2}	9^{1}	9^{2}	42.20
Sandlot	(Hanford)	116	8	12	12	12	10^{3}	10^{4}	9.20
Triflin Neibor	(Vasil)	107	2	2	2^{2}	8^{hd}	11^{4}	11^{10}	76.90
Curiosity	(Basile)	113	12	3	1^{1}½	4^{1}	12	12	4.90

LENITY, $28.20, $10.00, $6.80; MR. TUCK, $6.00, $4.20; SNOWFLARES, $10.00.

Laurel Entries, Jockeys, Odds

FIRST RACE—One and one-sixteenth miles; purse, $2000; claiming; 3-year-olds and up.

P.P.	Horse and Jockey	Wt.	Odds
1	*Cross Duchess (no boy)	114	12-1
2	*Raking (no boy)	111	20-1
3	Perry's Prize (no boy)	107	3-1
4	†Repand (Champagne)	104	20-1
5	*Chrys-Doll (Catalano)	111	20-1
6	*Dover Road (no boy)	108	20-1
7	Creel (Arduini)	116	6-1
	*Strada (no boy)	102	8-1
9	Bellisan (Nash)	110	10-1
10	Barolo (no boy)	122	8-1
11	*Au Fran (Dorsey)	97	20-1
12	*Bucko (Gardner)	111	20-1
13	*Brother Henry (Gardner)	111	2-1
14	Alapay (Matral)	116	12-1
15	Nimsy (no boy)	107	15-1
16	Bee A. H. (no boy)	107	20-1

SECOND RACE—Six furlongs; purse, $2000; claiming; 3-year-olds and up.

P.P.	Horse and Jockey	Wt.	Odds
1	Ned's Polly (Downs)	109	6-1
2	*Heaven Hill (Catalano)	108	8-1
3	The Orphan (no boy)	119	3-1
4	*Cavalier Trim (no boy)	108	4-1
5	*Sun Elsie (no boy)	108	15-1
6	*Wily (no boy)	108	15-1
7	*Smarty Arty (no boy)	107	20-1
8	*Abbestale (no boy)	104	12-1
9	*Fashion Hit (no boy)	110	15-1
10	*Sign It (no boy)	107	20-1
11	Lanlast (Martin)	119	3-1
12	Civic Duty (Petrin)	112	20-1
13	*Make Hay (Catalano)	107	12-1
14	*Big Gravel (Fortune)	114	20-1
15	†Nickie C. (no boy)	105	20-1
16	*Jolly Star (no boy)	104	20-1

THIRD RACE—Six furlongs; purse, $2500; claiming; 2-year-olds.

P.P.	Horse and Jockey	Wt.	Odds
1	*Good Find (no boy)	108	20-1
2	*Mr. Tops (no boy)	111	20-1
3	El Pacho (Hanford)	122	4-1
4	*Kee-Dee (Shuk)	114	6-1
5	Bid High (Lynch)	122	6-1
6	Mate's Boy (Downs)	116	15-1
7	Fidelitas (no boy)	115	20-1
8	Stan Swing (Bone)	116	3-1
9	*Franky Boy (no boy)	114	12-1
10	Einear A. (no boy)	113	20-1
11	Hifalutin Miss (Sorrentino)	111	20-1
12	Woodmore (Matral)	116	20-1
13	Tip the Lady (no boy)	116	20-1
14	aAnother Nip (Martin)	116	12-1
15	aBuffalo Gap (Martin)	116	12-1
16	†Dance Routine (no boy)	106	20-1

aBonsal and Iselin entry.

FOURTH RACE—Six furlongs; purse, $2500; claiming; 2-year-olds.

P.P.	Horse and Jockey	Wt.	Odds
1	*Nerve (Catalano)	114	4-1
2	*Jimmy Gibbons (no boy)	114	15-1
3	*Goldie's Choice (Gardner)	114	6-1
4	Billy Swing (Shuk)	116	20-1
5	*Blumission (no boy)	114	15-1
6	Equiking (Downs)	119	15-1
7	Rain Rose (no boy)	113	20-1
8	Johnstown Girl (Martin)	113	6-1
9	Pave the Way (Snellings)	116	20-1
10	Bye Bunny (no boy)	116	20-1
11	Miss Parmalee (no boy)	113	12-1
12	Ros's Folly (no boy)	116	6-1
13	Tarentella (Bone)	113	20-1
14	*Diamond Head (Catalano)	114	6-1
15	*Hundred Proof (no boy)	111	20-1
16	†Dependable (Turner)	106	15-1

FIFTH RACE—Six furlongs; purse, $3000; claiming; 3-year-olds and up.

P.P.	Horse and Jockey	Wt.	Odds
1	Coyote (no boy)	113	10-1
2	Crew-Cut (Strange)	116	6-1
3	Torchator (no boy)	110	6-1
4	*Four Chances (no boy)	108	20-1
5	*Polly's Delay (Vasil)	114	4-1
6	King Mowlee (Mitchell)	112	15-1
7	*Busy Pat (Catalano)	104	12-1
8	Andy Handy (no boy)	113	20-1
9	*Gumptious (no boy)	110	20-1
10	Chanter (Law)	109	4-1

SIXTH RACE—Six furlongs; purse, $4000; allowance; 3-year-olds.

P.P.	Horse and Jockey	Wt.	Odds
1	Mistambo (Downs)	107	3-1
2	Ensa (Shuk)	110	15-1
3	Blazing (no boy)	110	6-1
4	Fleet Argo (Kirkland)	119	2-1
5	Lotus Blossom (Basile)	110	2-1
6	Mere Bones (Bone)	116	8-1

SEVENTH RACE—One and one-sixteenth miles; purse, $3500; claiming; 3-year-olds and up.

P.P.	Horse and Jockey	Wt.	Odds
1	*Smart Eddie (Vasil)	105	3-1
2	Lolling (no boy)	113	20-1
3	Service Pilot (Lynch)	116	6-1
4	King Midas (Bone)	116	4-1
5	*Jacolee (Catalano)	102	20-1
6	Gillie Young (no boy)	110	20-1
7	*Infirst (no boy)	111	10-1
8	Homing Pigeon (no boy)	113	20-1
9	Thunderjet (no boy)	113	15-1
10	*Sketch (Catalano)	114	6-1
11	*Harold Harter (Catalano)	114	2-1
12	Snow Whirl (Downs)	116	5-1
13	True Dream (no boy)	116	6-1

EIGHTH RACE—One and one-eighth miles; purse, $2500; claiming; 4-year-olds and up.

P.P.	Horse and Jockey	Wt.	Odds
1	*Pro (Fortune)	117	12-1
2	Blenlin (Basile)	119	6-1
3	Suffazon (Challis)	111	4-1
4	Skeleton (Campbell)	116	6-1
5	*Flaming Lady (no boy)	108	12-1
6	*Marcsday (Catalano)	117	15-1
7	a*Joe Mandell (Catalano)	114	12-1
8	Dazzle Dust (Clark)	122	20-1
9	*Master Harold (no boy)	114	20-1
10	Alphonse (no boy)	114	20-1
11	Good Sweep (no boy)	116	20-1
12	Marie Egret (no boy)	113	3-1
13	Vacance (no boy)	116	20-1
14	a*Grand Mars (Catalano)	111	12-1

aPaoli entry.
*5 lbs., †7 lbs. apprentice allowance.

74 years of Combined Experience
MADE TO MEASURE
MILITARY UNIFORMS
ARMY • AIRFORCE
NAVY • MARINES
PROMPT DELIVERY • REASONABLE PRICES
JEROME W. WITT
1408 NEW YORK AVE. N.W.
NAtional 8585
Free Parking Capital Garage

REPAIR YOUR CAR NOW!!
Any Make—Any Model
AS LOW AS $5 DOWN
NEW CARS ARE STILL A LONG WAY OFF
FREE ESTIMATES
FORD MOTOR OVERHAUL
Install new rings, new connection rod bearings, new head gasket, clean oil pan, clean oil pump, test, clean carbon, clean, test spark plugs. 38.95
BODY & FENDER CRAFTSMEN
AUTO PAINTING SPECIAL
ANY MAKE ANY COLOR 42.50
GUARANTEED WORKMANSHIP
• DRIVE IN TODAY •
HANDLEY FORD
28 Years a Ford Dealer
6323 Ga. Ave. TA. 6060 Mr. Spencer
3730 Ga. Ave. GE. 5412 Mr. Howell

Factory Control
GENERAL TIRE
KRAFT SYSTEM
RECAPPING

IT ALL ADDS UP TO More Value!
Factory Control KRAFT SYSTEM TIRE RENEWING
Finest materials available. Modern precision equipment. Expert workmanship. Tires loaned to keep you running.
Charge Accounts Invited
CROKER
GENERAL TIRE CO.
14th & QUE STS. N.W.
DUpont 2500

Garden State

1—1¼; $2500; 4-year-olds up; claiming.
First Degree, 116 (F. F'z) 12.20 5.00 3.20
Alpho, 112 (Church)........... 4.60 2.80
Royal Tartan, 112 (Batcheller)..... 3.00
Lord Calvert, Brazil, Hi-Pi, Artena, Pine Vision, Graymar Royal, Cancellation, Sure Count, Halconero also ran. Time, 2:05⅕.

2—¾; $3000; 2-year-olds; claiming.
Euclid, 113 (Dodson)..... 12.40 6.20 4.60
Ignition, 112 (A. Fernandez)... 4.40 3.20
Maid of Hearts, 110 (Purser)....... 4.80
Win My Way, Bombast, Daughter C., Mr. Cupcakes, Hermes, Worldly Wise, Go Seven, Valdor, Mobile Belle also ran. Time, 1:11⅕.

DAILY DOUBLE PAID $80.

3—¾; $3500; 3-year-olds; claiming.
Ida C., 109 (Batcheller).. 14.60 5.60 3.80
Flag Net, 114 (Church)....... 3.40 2.80
Guided Missile, 100 (A. Fernandez).. 5.60
U. S. Knight, Wentworth, Behold, Dalpark, Hindi, Dominave also ran. Time, 1:10⅘.

4—¾; $4000; 2-year-olds; allowances.
Fighting Buddy, 111 (F. Fernandez) 30.00 12.80 8.60
Buzzing Bee, 115 (Bierman).. 12.80 8.20
Benbow, 111 (Wahler).............. 6.80
Quiz Song, Hasty Request, American Ned, King Clover, Top Spring also ran. Time, 1:11⅕.

5—¾; $4000; 3-year-olds up; claiming.
Agrarian-U, 118 (F. F'ez) 12.60 5.20 4.20
Music, 115 (Woodhouse)........ 4.20 3.20
Gambler, 110 (McMullen).......... 7.60
Didapper, Sand Run, West Milton, Penson, Devotional, Zoom also ran.

6—1⅛; $30,000; 3-year-olds up; hdcp.
Chicle II, 115 (B'metis) 27.20 11.00 6.80
aSeaward, 113 (Batcheller)... 7.80 5.20
Palestinian, 113 (Dodson).......... 5.00
Three Rings, Air Attack, Conversational, Reveille, Friendly Frank, aInseparable, Piet also ran. Time, 1:48⅘.

7—¾; $5000; 3-yr.-olds and up; allow.
Siama, 114 (Boulmetis)....8.60 5.00 4.00
Baby Comet, 111 (Combest)... 4.60 3.40
Quick Touch, 107 (Fernandez)...... 5.80
Famous Shake, Little Sinner, Choralier, Alsab's Day and Family Pride also ran. Time, 1:11⅕.

8—1 1/16; $3500; 3-year-olds up; claiming.
Cutting Edge, 116 (B'tis) 16.00 9.20 6.20
Some Town, 110 (Tryon)...... 14.00 9.20
Great Fun, 116 (Batchelier)........ 5.60
British Isles, Bir Ackeim, Grumpito, Whirl By, Loran, Imperial Rock and Pilayya also ran. Time, 1:45.

Ham & Eggs • Sirloin Steaks
DEE CEE DINER
Vt. Ave. & L St. N.W.
ME. 8324
OPEN 24 HOURS ASST. FOODS

Kramer Plays Segura

Gorgeous Gussie Opens Here Friday With Pauline Addie

Washington gets its first look at Gorgeous Gussie Moran, glamour queen of tennis, when she and Pauline Betz Addie, four-time national singles champion, pair off in one of the features of Bobby Riggs' professional show which stops at Uline Arena Friday and Saturday nights.

Jack Kramer and the man who beat him out of his pro title last year, Francisco (Pancho) Segura, are also on the bill.

Gussie is expected to be the big draw on the Nationwide tour. A year and a half ago, she created a sensation with her lace panties in the Wimbledon tournament.

She hasn't won any major tournaments recently but fans have been willing to come out and watch her lose all over Europe and Asia. She is reportedly being paid $75,000 for her present tour.

In 1946 Pauline Addie won the women's singles crowns at Forest Hills and Wimbledon. Before that she won 40 major amateur titles, including the women's singles in 1942, 1943 and 1944.

Segura is a two-handed swinger, who took a back seat on last year's coast-to-coast Kramer-Pancho Gonzales tour, and then whipped both Gonzales and Kramer in the pro championships.

Both night's programs will begin at 8:30, with Moran playing against Addie. They'll be followed by Kramer vs. Segura. The climax will be a mixed doubles match, Moran and Kramer vs. Addie and Segura.

Neverson's Kick Wins it For Howard

CHARLOTTE, N. C., Oct. 21.—An inspired Johnson C. Smith University held Howard University scoreless for three quarters, here today, before Howard broke loose in the final period to spoil Smith's homecoming, 7-6.

Fifteen hundred spectators saw Center James Blackwell intercept Quarterback Hal Davidson's pass on the Howard 30-yard line in the second quarter and race unmolested to score. Flannigan failed to convert.

Late in the final period, after Capt. Roger Goodson returned Bill McCullough's punt 20 yards to the Smith 26, after Greenfield and Andy Carr alternated to move the pigskin to the 11, where Carr squirmed through center for the tying touchdown.

Skippy Neverson, freshman from Armstrong High, kicked the all-important conversion to give Howard a winning 7-6 margin.

Dayton Bows To Quantico

DAYTON, Ohio, Oct. 21.—The Quantico Marines staged a 94-yard first quarter drive behind the running of Bill Hawkins and Bob Farrell and the passing of Eddie LeBaron to defeat Dayton University here this afternoon, 7-0, before a crowd of 8000.

In the second quarter, Dayton combined running plays and the passing of Joe Zaleski to put the ball on the Leatherneck 7, where Zaleski fumbled, Quantico recovering.

In the third quarter the Marines went to the Flyer 21, but a fumble by Big Bill Hawkins halted the drive.

Roy Russell intercepted a Zaleski pass on his own 26 early in the fourth quarter and Quantico ran it to the Dayton 11. On fourth down a LeBaron pass was incomplete.

Quantico	7	0	0	0—7
Dayton	0	0	0	0—0

Touchdown—Farrell. Extra point—Kszyzewski (placement).

CHRISTMAS CREDIT
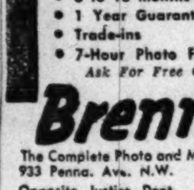
ON CAMERAS, MOVIE EQUIP. & Photo Supplies
• World's Finest Makes
• 6 to 18 months to pay
• 1 Year Guarantee
• Trade-ins
• 7-Hour Photo Finishing.
Ask For Free Catalog
Brenner
The Complete Photo and Movie Dept. Store
933 Penna. Ave. N.W. Parking Free
Opposite Justice Dept. RE. 2434

Top of the Class in '51
THE Taylor-Made SHOE

Genuine Shell Cordovan
15.95
It's Number One with college men . . . for winey-rich lustre and wing-tip pattern correct with all apparel. Nothing like this strong, sleek leather for keeping-up an appearance . . . nor like Taylor-Mades for style, comfort, value! Also in a plain toe style with heavy leather or crepe soles. Sizes 6 to 13 . . , widths AA to E.
HAHN'S Mail Order Dept. Post 10-22
4110 Kansas Ave., N.W., Washington 11, D. C.
. . . or phone District 6363
Name .... Charge ....
Address .... Check ....
City .... Zone ..... State .... C.O.D. ....
Sizes | Widths | Quantity
Please add 2% Sales Tax on D. C. and Md. Orders
HAHN
14th & G 7th & K *4483 Conn. *3113 14th
*Silver Spring, Md. Clarendon, Va. *Open Eves. 'til 9

Trojan Horse Comes a Cropper Against Middies

NAVY—From Page 1-C

Navy Slaps Down USC For 1st Win

that this was to be Navy's day, when the Trojans bolted out of their own territory on their first possession of the ball and charged to a first down on the Navy eight.

Navy could set up no adequate defenses for the variety of Trojan formations ranging from the double wing to the split-T, but a recovered fumble rescued them at that point. Nor was Navy looking good when Southern California charged back for a first down on the Navy 26, before Frank Gifford bogged the Trojans down with passes that overshot their targets.

And then the defense patterns that Coach Eddie Erdlatz had given his Middies began to show their effects. The Trojans were never in Navy territory in the second quarter, reached it only on the last play of the third quarter with Wilbur Robertson having replaced the errant Gifford at quarterback.

Succored on that first USC drive when Gifford's backward pass to Boise was fumbled and recovered by Navy, the Middies were put on the defensive again when a Gifford-to-Bowers pass got a first down on the Navy 22, and Johnny Williams turned left end for nine more to a first down on the Navy 13.

A holding penalty set the Trojans back, and Gifford was wild with three passes, the closest of which was knocked down by Hauff in the end zone as Navy took over.

The 165-pound Powers set the Middies' first score in motion with a 17-yard return of Naumu's punt from the end zone, and from the Torjans' 34, and on four plays it was 7-0 Navy.

Quick Opening Play

Zastrow's first act, with the help of the Navy line, was to spring Powers up the middle for 12 yards on a quick-opener, and then he handed off to Franco for seven more at right tackle, after a fake to Powers off the middle. Hauff ripped for 4 at right tackle, and a first down on the 6, and the same quick-opener sent Powers through center for the touchdown.

Navy got a heap of help from line backer Dave Bannerman when the Trojans tried to mount a running attack, and getting a punt on their own 40, the Middies found a new star in Art Sundry. On their patented quick-opener up the middle, they sprang Sundry loose for 22 yards. Past the line of scrimmage, he got a helpful block from Treadwell, and scampered to a first down on the Trojan 38.

Hauff ripped off a 14-yard chunk from there, and from the 9-yard line Zastrow got away a heave to Baldinger despite being rushed. His big end caught it in the end zone but fell back to the 1-foot line, and from there Zastrow sneaked it over.

Fumble On Fancy Play

With the start of the second half, Coach Jess Cravath unveiled a new quarterback in Ed Demirjian, and he took the Trojans to midfield. But on a fancy attempt to pitch out to Bowers, Demirjian fumbled, and Guard Bill Steele recovered for Navy on the 50.

Franco, last year's Plebe star, gave Navy a big lift toward its third quarter field goal by wrestling safety man Gifford for a Zastrow pass on the USC 38, with the referee ruling that Franco, not Gifford, had made the 28-yard catch.

On fourth down, Coach Erdelatz moved place-kicker Drew into the contest, and at a slight angle from the 21-yard line he booted Navy into a 17-0 lead, 10 minutes after the half.

Two minutes later, the Trojans were in more trouble. Cutri fumbled a lateral deep in his own territory and end Johnny Gurski fell on the ball for Navy on the USC eight. Four downs later Drew angled another placekick through the post from the USC 21, and Navy had a 20-0 lead.

But there was bounce in the Trojans, too. Robertson made his reappearance at quarterback after the next kickoff, and smartly hoodwinked Navy with a screen pass to Hatfield at left end. Behind a wave of blockers, Hatfield scampered 31 yards to the Navy 30.

Through the Middle

Three plays later, from the Navy 24, the Trojans moved back to the T-formation, and caught Navy napping on a quick hand-off to Jim Sears who went all the way through the middle for a touchdown. Gifford's placekick cut the Middies lead to 20-7.

Navy's only fumble of the day—there were none behind the line where Zastrow was working confidently with his backs—gave the Trojans the ball on their own 41 early in the fourth quarter. Franco was the culprit after gaining 9 yards, Camanella recovering for USC, and a 59-yard touchdown drive ensued.

The big play was a Robertson pass to Sears, who shook loose from the Middies' secondary for a 21-yard charge to the Navy 23. Robertson completed a 10-yarder over the middle to Hatfield, and two plays later he crossed up the Navy defenses with a hand-off to Naumu, who slipped outside left tackle for a 6-yard touchdown dash.

Now, Navy was hurting, with nearly nine minutes to play, and the spectre of another second-half defeat at least a possibility. But the Trojans didn't get the ball again until two minutes before the finish, and by that time Navy had applied the crusher.

Art Sundry sent them charging on their way with a 28-yard return of the kickoff to Navy's 24, but when Zastrow was rushed by Zimmerman for a 14-yard loss, Navy supporters were in some panic. However, Zastrow's next call was the Southern California weapon which he was turning against the Trojans—a screen pass to Left End Treadwell, who scampered 34 yards to midfield and got Navy out of its hole.

From that point, France and Sundry took it to the Trojans' 30, and then Zastrow gambled with a fourth-down pass. It worked, and Sundry took it 10 yards for a first down on the Trojans' 21. Two plays later, Zastrow completely discombooberated the Trojans, unveiling a new tactic. It was a "keep" play on which he faked a hand-off, charged toward right tackle, veered wide around right end, and went 18 yards all the way before the Trojans knew what was up. Zastrow was putting his final flourish on a Navy quarterback's great day.

SOUTHERN CALIFORNIA

Left ends—Hatfield, Hattig.
Left tackles—Van Doren, Conde.
Left guards—Downs, Cannamela, Sanbrano.
Centers—Welsh, Beck.
Right guards—McMurtry, Willhoite.
Right tackles—Peters, Peviani, McGee.
Right ends—Zimmerman, Baldock.
Quarterbacks—Gifford, Robertson, Demirjian.
Left halfbacks—Williams, Carmichael, Moloney.
Right halfbacks—Bowers, Sears, Cutri.
Fullbacks—Pucci, Naumu, Souers, Genter, Schneider.

NAVY

Left ends—Wilson, Treadwell, Gurski.
Left tackles—Davis, Leahy.
Left guards—Denfeld, Fischer, Harris.
Centers—Bryson, Botula, Gambke, Sieber.
Right guards—McCowan, Steele, Lowell.
Right tackles—Hunt, Gragg.
Right ends—Baldinger, Carson.
Quarterbacks—Zastrow, Cameron.
Left halfbacks—Hauff, Vine, Fisher.
Right halfbacks—Powers, Adorney, Sundry, Stein.
Fullbacks—Franco, Bannerman, Drew.

Southern California	0	0	0	14	—14
Navy	0	14	6	7	—27

Southern California scoring: Touchdowns—Sears, Robertson. Conversions—Gifford (2).
Navy scoring: Touchdowns—Powers Zastrow (2). Conversions—Drew (3). Field goals—Drew (2).

Setting Up Score— Bob Zastrow, Navy's 209-pound quarterback from Algoma, Wisc., passes to Jim Baldinger, 6-foot-2 end from Pittsburgh, to set up a Navy touchdown in yesterday's 27-14 victory over Southern California in Baltimore. Baldinger catches the ball on the 1-yard line. On the next play, Zastrow went across for the score. At the left, Al Baldock of USC tackles Zastrow as he passes. Tackling Baldinger is Halfback Jerry Moloney of the Californians

Navy-Southern California Pictures by Jack Lartz The Washington Post

Navy Touch— Midshipmen give the Naval Academy's football players an encouraging pat on the back as they trot onto the field for yesterday's game with Southern California. Their touch had magic for the Middies won

His Opinion— Billy, the Navy's mascot, expresses one goat's opinion of the vaunted football-playing reputation of Southern California

McKinney, Caps, TD Club Guests

Coach Horace "Bones" McKinney and his Washington Capitols will be guests of honor at the Touchdown Club's weekly luncheon tomorrow at 12:30 p. m.

McKinney will introduce his players and fill the role of main speaker.

Major Hal Harwood and his Quantico Marines' football coaching staff also will be present. Harwood and Lieut.-Col. George R. Stallings, special service officer at Quantico, will speak briefly.

STANFORD—Fr. Pg. 1-C

UCLA Hands Stanford 1st Defeat, 21-7

and two of the passes had ended in costly interceptions.

The tipoff on the upset in the making came when Stanford first got the ball. The first string backs—Gary Kerkorian, Harry Hugasian, Bobby White and Bob Meyers—rushed the ball from deep in Stanford's territory to the UCLA 21. Then the charging Bruin line stopped the march, and Stanford never penetrated the enemy 30-yard line again until the final quarter.

UCLA Gets First Break

UCLA got the first break and quickly scored. Meyers, hit hard by Bruin line backer Donn Moomaw, fumbled the ball and Bruin Breck Stroschein recovered it on the Stanford 24. Six plays later Narleski passed 6 yards into the end zone to Stockert for the tally.

Still another nod from Dame Fortune came soon after. Safety Man Joe Sabol caught a Stanford punt and was hit on the Stanford 39. He fumbled, but a quick whistle nullified the Indians' recovery.

UCLA kept possession and on the second play Florence found Stockert with a pass near the sidelines. Six-foot, five-inch Stockert took it on the 25 and outran three Stanfords for the tally.

Bob Moore of UCLA, a cripple used only to punt, kept Stanford pinned back with his towering boots and in the third his work set the stage for the third Bruin touchdown. Stanford, forced to kick from the three, got it out only to the 37. Narleski moved the Bruins to the 22 in five plays, including a 12-yard pitch to Stockert, and from there the Uclans hit on their tricky pass-lateral explosion.

Stanford rolled up the yardage—131 on the ground to 53 for UCLA, 155 to 111 in the air—and earned 15 first downs to 6.

Stanford	0	0	0	7	—7
UCLA	0	14	7	0	—21

Stanford: Touchdown—Southwood. Conversion—Kerkorian.
UCLA: Touchdowns—Stockert (2), Williams. Conversions—Watson (3).

Bonnies Upset

PITTSBURGH, Oct. 21 (AP).—Duquesne University football knocked St. Bonaventure's out of the unbeaten class tonight with a 25-12 victory.

Results

CROSS-COUNTRY
(Low score wins)

City College 17	Adelphi	46
Davidson 15	Wash. and Lee	44
Duke 22	N. C. State	33
Long Island 21	N. Y. State	34
Maryland 15	No. Carolina	45
Md. Frosh 15	Mt. St. Joseph	55
Miami (Ohio) 21	West. Mich.	42
Navy 27	St. Joseph's	31
Navy Plebes 18	Baltimore	49
Penn State 15	Cornell	50
Purdue 26	Iowa	29
Union 23	Hofstra	38
Upsala 25	Lafayette	30
Wash. College 24	Hopkins	32

SOCCER

Baltimore 8	Roanoke	1
Cornell 4	Penn	1
Frostburg 2	Penn St. Fr.	1
Penn State 1	Navy	0
Rutgers 3	Lehigh	2
Wesleyan Fr. 1	Yale Fr.	0
Yale 3	Springfield	2

California Wins, 27 to 0

BERKELEY, Calif., Oct. 21 (AP). California, parading a wealth of backfield talent led by substitute Halfback John Pappa, increased its Rose Bowl bid today with a 27-0 football victory over Oregon State.

A crowd of 37,000 saw the Bears rack up their fifth win in an undefeated season.

The Bears were stopped by the young Oregon State team in the initial period, but they began to roll goalward thereafter with a pulverizing offense.

Pappa, the reserve left half, galloped 51 yards in the longest run, but the regulars, Jim Monachino, Pete Schabarum and John Olzewski also carried the mail in the rout.

California scored in the second, crossed Oregon State's goal twice in the third, and punched over its fourth touchdown with only seconds to go in the game. The charging Bears were too big, fast and hardhitting for the outclassed Beavers.

Lynn (Pappy) Waldorf's crew came up with a stone wall defense also. It halted Oregon State's attack every time, either by holding for downs, intercepting passes, or recovering fumbles.

California	0	6	14	7	—27
OSC	0	0	0	0	—0

Touchdowns—Schabarum, Monachino, Pappa (2). Conversions—Richter (3).

Georgia Battles LSU to 13-13 Tie

BATON ROUGE, La., Oct. 21 (AP).—Kenny Konz, a triple threat sparked his oft-beaten Louisiana State Tigers to a 13-13 Southeastern Conference football tie with undefeated Georgia tonight.

Some 25,000 fans roared a lusty ovation for Konz' oldtime iron man demonstration. They yelled when he helped set up Louisiana State's first touchdown by snaring a pass from Quarterback Norman Stevens. They screamed when he threw passes, punted out of danger and zipped for hefty gains. And they went wild when he personally tied the score with short runs for a touchdown and the extra point.

Konz, a fleet 185-pounder from Weimar, Tex., staged such a brilliant performance it even outshone the hard charging of the LSU line. He was twice assisted from the field, only to return again.

He carried on the last play of the game and fell only a few feet from the Georgia goal line in the final few seconds.

Fullback Dick Raber and Quarterback Mal Cook tallied the Bulldogs' two touchdowns. Raber pushed for two yards and a tally, and Cook did likewise after a 50-yard pass, Ray Prosperi to Zippy Morocco. End Bob Walston placekicked the extra point.

LSU End Ralph McLeod scored LSU's other touchdown, on a short pass from Stevens.

Isbell Paces Baylor, 26-12

WACO, Tex., Oct. 21 (AP).—Young Larry Isbell, who throws right, kicks left and thinks down the middle, teamed up with fleet Buddy Parker today to send Baylor to a 26-12 victory over Texas Tech.

Isbell passed for one touchdown, set up two more and did an excellent job of generalship. Parker scored two touchdowns and made runs that brought cheers to the crowd of 12,000.

Tech fought back and furnished the biggest thrill of the game. It was a 76-yard touchdown run by Bobby Close, who broke over tackle in a quick opener.

Tech drew first blood with a 59-yard touchdown march in the opening period but Baylor quickly tied the score, went ahead on Parker's second touchdown and never was in danger thereafter.

Patty Berg Wins Hardscrabble

FORT SMITH, Ark., Oct. 21 (U.P.).—Patty Berg of Minneapolis, defeated Betsy Rawls of Austin, the Texas amateur champion, 2-up in 36 holes today to win the annual women's hardscrabble golf tournament.

They were even after the first 18

St. Mary's Downs Oregon for 1st Win

EUGENE, Ore., Oct. 21 (AP).—St. Mary's Gaels finally snatched a football victory today, coming from behind in the fourth quarter to down thrice-beaten Oregon, 18-13.

A 46-yard pass play brought the winless Gaels their first triumph of the season. Quarterback Dick Jarvis flipped it to Halfback Dave Marcelli on the first play of the fourth quarter. Oregon had led, 13-12, up to that point.

Terps Win Cross Country

Capturing the first five places, the University of Maryland scored a 15-45 cross country victory over North Carolina at College Park yesterday.

Lindy Kehoe led the pack over the slightly-less-than-four-mile course in 20:10, some 200 yards ahead of teammate Tyson Creamer, whose time was 24:41. The victory was aMryland's third straight this season and twenty-fifth consecutive dual meet tiriumph over a period of four years.

The first ten finishers
1—Kehoe (Md.), 20:10.
2—Creamer (Md.), 20:41.
3—Browing (Md.), Buehler (Md.), Harris Md.), (three-way tie), 21:30.
6—Gordon Hamrick (N. C.), 21:09.
7—Frank Hooper (N. C.), 21:17.
8—Ottis Honeycutt (N. C.), 21:37.
9—John Tibbetts (Md.), 21:38.
10—Willey Miller (Md.), 21:46.

Maine Beats Connecticut

STORRS, Conn., Oct. 21 (AP).—Maine's once-beaten football team scored all its points in the last period today to defeat favored Connecticut, 16-7.

Cavaliers Erase VMI Lead, Triumph, 26-13

By S. L. Fishbein
Post Reporter

CHARLOTTESVILLE, Va., Oct. 21.—A harried band of Virginia Cavaliers again had to call upon a desperate fourth quarter surge to save themselves from humiliation at the hands of an underdog.

Trailing 13-7 at the half and tied 13-13 at the end of three quarters, Virginia caught fire at the opening gun of the fourth quarter to deliver an expected two-touchdown victory over V. M. I., 26-13.

The 22,000 homecoming faithful who piled into Scott Stadium were spared only slightly the harrowing experience of last week, when the Cavaliers came through in the last two minutes to topple Washington and Lee. It was Virginia's recuperated meal ticket, bruising John Papit, who touched off the spark for the decisive fourth quarter.

As the quarter opened with Virginia back on its 17, Papit swept left end to the 30, then took Quarterback Rufus Barkley's pass to the V.M.I. 37.

Bob Pate, stepping in at left halfback for the injured Steve Osisek, flipped to Blackie Tata on the 29. Barkley then caught Pate on the full run at the 10. Pate wiggled once to the right, once to the left, and was in the clear. Left End Taylor Hay's block of Dave Barker's attempted conversion made it 19-13, Virginia.

The 83-yard ramble consumed less than 2½ minutes. The clincher covered 84 yards, took a minute more, but it didn't come until after Keydet Quarterback Jimmy Coley scared the bejabbers out of the Virginia gentelmen.

Halfway through the period, VMI Linebacker Paul Hudson latched one to one of Barkley's frequent fumbles on the VMI 42.

Coley dug deep into Coach Tom Nugent's razzle-dazzle for the next score, working the ball deep into Virginia territory. His strategy paid off in a fourth down gamble, in which Coley bravely handed to Fullback Joe Stump who kept staggering until he was clouted down on the Virginia 29.

With the ball on the 15, and the stands tense, Virginia linemen started moving in on Coley and the Cavaliers took off for the game's last score.

Pupit Romps

Papit reeled off six, Harold Hoak made it first down, Tata galloped to the 40 for another first down, and Papit swept left end to the Keydet 48.

A Tate fumble, one of 11 Virginia committed, became the sixth which the Cavaliers recovered themselves, this one on the V.M.I. 42. Barkley sneaked through for a first down on the 48, then pitched out to Pate who curled around right end to the 10. Tate tried the other end, found it congenial, scored. Baker converted.

Coley's management of V. M. I's first scoring drive, which put the Keydets ahead, 7-6, was a classic. Hoak's nifty spiral kick, stayed aloft for 65 yards and dropped in the end zone to give V. M. I. the ball on its 20 as the period opened.

Coley Directs Drive

Then, working simple end sweeps, spinning fast bullseye pitchouts to Jack Lowden, Joe Stump, Tommy Birge, and Bill Vaughn, Coley got the ball down to the Virginia 23. At that point, the 170-pound field general, squirmed through the middle, flared out to the right, and sped for the money.

Anacostia High's gift to the Cavaliers, right end Gene Schroeder, who nomally hugs a ball like DiMaggio, opened the gates for V. M. I.'s second touchdown in the second quarter by dropping Neal Petree's punt on his own 40, Coley being right there to goble it up.

Coley tossed to end Henry Quisenberry who stopped on the 15, but in such unorthodox fashion, that the officials carried the ball down to the Virginia one. Unnecessary roughness, they said. Coley again held on to the ball, found a nice hole, and Cavalier jowls were dragging the ground even though Birge muffed the conversion.

Virginia opened the scoring in the latter half of the first quarter after Johnson scooped up a Coley fumble on the Keydet 38. Again, Papit, who averaged 5.3 yards per try for 16 attempts, started the forward motion with a six yard smash.

Two Barkley-Schroeder passes, a Barkley sneak, and two more Papit runs had the ball down to the 2½, where Furst took a hand-off over the right side for the score. Furst's kick was no good.

Virginia's game-tying touchdown came in the third period when Barclay, chased by a wall of Keydet linemen, lateraled almost the width of the field to his favorite target, Gene Schroeder.

Alone on the 12, Schroeder dashed straight ahead for the score, unmolested after Guard Tom Ford flattened the only obstacle, V.M.I.'s defending left tacle, Mariani.

Barkley had the better of it in the aerial duel with Coley, completing 10 of 13 passes ofr 164 yards, to insure his varsity primacy over Jimmy Lesane, whom he replaced earlier in the season. Coley completed 8 out of 20 pitches for 107 yards.

STATISTICS

VMI		Virginia
14	First downs	24
179	Rushing yardage	225
115	Passing yardage	179
21	Passes attempted	17
9	Passes completed	12
2	Passes intercepted	0
4	Punts	3
31	Punting average	43
2	Fumbles lost	5
36	Yards penalized	59

VMI

Left end—Quisenberry, Petree.
Left tackle—Frankeberger, Lauerman, Eley.
Left guard—MacDonald, Bonnett, Ripley.
Center—Bernich, Hill.
Right guard—Leighty, McFarlin.
Right tackle—Goodwin, Hays, Lanford.
Right end—Grumbling, Hay, Pelvey.
Quarterback—Portasik, Marchand, Coley.
Left halfback—Lowden, Leck, Barry, Anson.
Right halfback—Woods, Vaughn, Birge, Wilson.
Fullback—Birge, Hudson, Stump, Hedge.

VIRGINIA

Left end—Bessell, Tom Scott.
Left tackle—Johnson, Mott.
Left guard—Nesbit, Turner, Hansen.
Center—Myers, Meadows, Harris.
Right guard—Smith, Ford, Barker.
Right tackle—Miller, Goldberg.
Right end—Schroeder, Weir, Chisholm.
Quarterback—Barkley, Lesane, Kern.
Left halfback—N. Scott, Pate, King.
Right halfback—Furst, Tata.
Fullback—Papit, Hoak, Sinclair.

VMI	0	13	0	0	—13
Virginia	6	0	7	13	—26

VMI: Touchdowns—Coley (2). Conversions—Frankeberger (placement).
Virginia: Touchdowns—Furst, Schroeder, Pate, Tata. Conversions—Barker (2) (placements).

West Virginia, Morgan Tie, 6-6, In National Classic

West Virginia State team, three touchdowns underdogs gained a 6-6 tie with Morgan State last night in the fourth annual National Classic at Griffith Stadium.

A turnout of 25,000 fans, largest to attend a National Classic affair, saw Morgan score on a 46-yard drive in the first five minutes of play.

The Yellow Jackets, came from behind on a 41-yard sustained drive to deadlock the previously unbeaten, and united Bears, then sputtered out on crucial drives on the 7, 15, 19 and 28-yard line in the final two quarters.

SCORE BY PERIODS:

Morgan State	6	0	0	0	—6
West Virginia	0	6	0	0	—6

Touchdowns—West Virginia, Graves; Morgan, Rooks.

Speros Scores 3 Times, Leads Bullis Over Hoya Frosh, 39-19

Krogstad Goes 70 Yds. For Winners

Bullis Prep of Silver Spring piled up a 27-6 third period lead, matched two touchdowns by the Georgetown Freshmen in the fourth quarter and chalked up a 39-19 triumph yesterday at Bullis.

Leo Speros, The Washington Post's Prep School Player of the Week three weeks ago, led Bullis to its fourth victory without a defeat by scoring three touchdowns.

The Hoya yearlings took a 6-0 lead in the first quarter on a 32-yard pass from Jack Steahlen to Jerry Callaghy.

Bullis countered with a touchdown of its own later in the same period, marching 74 yards and scoring on a 20-yard pass from Bob Stimac to Jim Byron.

Earl Krogstad's 70-yard punt return and Speros' 10-yard run off tackle gave Prep two more touch downs in the second quarter, and another Graff placement gave Bullis a 20-6 halftime lead.

Don Shea intercepted a pass by Jack Steahlen and ran it back 46 yards for another Bullis score in the following period. Graff made it 27-6.

Speros scored twice in the final period, taking pitchouts and galloping 21 and 49 yards to pay dirt.

Georgetown	6	0	0	13—19
Bullis	7	13	7	12—39

Georgetown scoring: Touchdown—Callaghy, Maiocco, Gadeglia. Conversion—Shallcross (placement).
Bullis scoring: Touchdown—Byron, Krogstad, Speros (3), Shea. Conversions—Graff (3) (placements).

Dematha Wins Over St. Mary's

ANNAPOLIS, Md Oct. 21 (AP). —St. Mary's High School succumbed to its fourth grid loss this season by being jolted 18 to 0 by Dematha High School of Washington today.

Substitute Harry Maze racked up the first scor by catching a 15-yard pass from Jack Yeabower and streaking 20 yards for the goal line. Dematha made their victory certain in the third quarter with two more t uchdowns. Mike Ginatti squirmed around left end for five yards. The last touchdown was another skirt around left end by Jimmy Murray.

Dematha	6	0	12	0—18
St. Mary's	0	0	0	0— 0

BCC Loses, 12-0, To Annapolis High

ANNAPOLIS, Md., Oct. 21 (AP). The Annapolis High School Panthers whipped the Bethesda Chevy Chase Barons 12 to 0 today.

In the third quarter Fullback Johnny Simmons plunged over from the 1-yard line for Bethesda. Substitute Johnny Nichols made the second touchdown in the final quarter from the 5.

This was the fourth win in five starts for the Panthers and the second loss in four games for the Barons.

Annapolis	0	0	6	6—12
Bethesda	0	0	0	0— 0

Maryland Park Romps Over Greenbelt, 30 to 6

Maryland Park, with Bob Thompson leading the way with two touchdowns, defeated Greenbelt, 30-6, in a Prince Georges County League game yesterday at Prince Georges Stadium.

Thompson scored on a 23-yard pass from Gene Wells and on a 27-yard run. Larry Mayhew also scored for Maryland Park, once on a nine-yard run around end and again on a 33-yard slant off tackle. Johnny Carlucci scored the other touchdown on a 12-yard run off tackle.

Maryland Park	6	12	6	6—30
Greenbelt	0	0	6	0— 6

Maryland Park scoring: Touchdowns—Thompson (2), Carlucci, Mayhew (2).
Greenbelt scoring: Touchdown—Quigley.

Bullis High Team Loses to Episcopal

Jere Michael scored two touchdowns on runs of 19 and 7 yards as Episcopal defeated Bullis High, 28-0, yesterday at Bullis.

John Maddox, on a quarterback sneak from the 2, and Harry Spring, on a 21-yard pass from Frank Boxley, also scored. Ted Merry converted following all four touchdowns.

Episcopal	14	0	7	7—28
Bullis	0	0	0	0— 0

Touchdowns—Michael (2), Spring, Maddox. Conversions—Merry (4 placements).

Falls Church Fumble Gives Fairfax 6-0 Win

Fairfax Right End George Stover picked up a fumble by Falls Church Quarterback Bill Wheeler and raced 44 yards to a first-period touchdown that gave Fairfax a 6-0 victory yesterday at Falls Church.

It was the third victory in six starts for Fairfax. Falls Church has won one game and lost five. It was Fairfax' second victory in the six-game series.

Fairfax	6	0	0	0—6
Falls Church	0	0	0	0—0

Touchdown—Stover.

Cumberland Wins Over Blair on Eirlich's Score

Halfback Chuck Eirlich scored four touchdowns, three using the same trick play, to lead Allegany High of Cumberland to a 33-19 triumph over Montgomery Blair yesterday at Blair.

Co-captain Ronnie Sisk lateraled to Eirlich on the trick play that sent Eirlich across the Blair goal three times. Eirlich's other touchdown was made on a reverse.

Joe Hagen accounted for the other Allegany score on a 20-yard pass from Sisk.

Allegany has won six games and lost one.

Allegany	0	14	6	13—33
Blair	0	6	0	13—19

Allegany: Touchdowns—Eirlich (4), Hagen. Conversions—Widdows (3) (placements).
Blair: Touchdowns—Williams, Smith, Robinson. Conversion—Forcey (rushing).

ARMY—From Page 1-C

Army Rolls Up 49-0 Score on Harvard

the slaughter but it came even sooner than feared. Army won the toss and a minute and four seconds later had its first touchdown. Before another 52 seconds flitted by, Harvard trailed, 14-0.

The Coach's Son Pitches

Army swiftly went 80 yards after the opening kickoff on a 35-yard picture pass from Bobby Blaik to Jack Martin and Gil Stephenson's 30-yard scoring scamper.

On the ensuing kickoff, Fullback John West fumbled on his 7-yard line and Tackle J. D. Kimmel recovered for the Black Knights who made it a black day for Harvard.

This time Blaik honored Captain Dan Foldberg by pitching one to him in the end zone.

Carroll Lowenstein's bad bouncing punt that went all of 8 yards set up the third score before 10 minutes had elapsed. Army took over on Harvard's 35. Blaik threw to Foldberg for 12, Stephenson went 16 to the ½-yard line and Jack Martin plunged over.

As the first period was ending, Blaik threw a 32-yard pass to End John Weaver to the Harvard 15. Army couldn't score though until the second period was five seconds old.

Pollard Bewilders Crimson

Husky Pollard sped wide from the 4-yard line on a play that completely bewildered the losers.

Vic Pollock and Frank Fischl did ball toting on the next 41-yard march, with Fischl going over from the six.

With the count, 35-0, against it, Harvard interrupted the Cadets' scoring parade with a series of short passes from plucky little Carroll Lowenstein to 6-foot-4 Dwight Hyde. Lowenstein, who weighs 150 pounds, found his big end four straight times to move from his 16 to the Army 37. A

fifth completion was nullified by a penalty.

The Cadets didn't like it a bit and defensive halfback Harold Schultz intercepted a Lowenstein pass on the Army 17.

Pollard took them the 83 yards in a hurry. Running like a halfback, he broke loose for dashes of 35 and 33 yards. It wasn't that Harvard tacklers weren't around, Pollard just shook them off.

It was Vic Pollock who tallied the sixth touchdown after Pollard's efforts. He went from the 13 but was ruled out of bounds on the Harvard 10. Pollock then made it official by scampering into the end zone a second time.

Army seemed to be losing its grip and didn't get its final touchdown until after six minutes of the third period. Threatening to block a kick all day, the burly Cadet line succeeded when tackle Kimmel smeared a boot by Lowenstein. The opposite tackle, Charley Shira, recovered on the Harvard 19. Pollard promptly bulled his way into the end zone from that point.

Coach Earl Blaik was content to let a few of his ranking platoons sit it out from then on and Harvard did give the subs a hard time, even if it couldn't get the ball across.

Little Lowenstein stayed in there pitching and gave Harvard its biggest opportunity on the first play of the fourth quarter. He threw one that Halfback Dave Warden took for a 34-yard gain to the Army 2.

Harvard was penalized to the seven but West got the five right back. On his next three tries at the line, West couldn't get another inch.

Poor, little Lowenstein, hit trying to pass no fewer than eight times and roughed badly on a kick from the end zone, finally was taken out. The Harvard football reputation may have been battered, but the frail quarterback was the one who bore the bruises.

With Lowenstein gone, Hyde took a pass from West on a 28-yard gain to the Army eight but again the cadet scrubs got up their pride and refused to yield.

Army	21	21	7	0—49
Harvard	0	0	0	0— 0

Arm scoring: Touchdowns—Stephenson, Foldberg, Martin, Pollard (2), Fischl, Pollock. Points after touchdown—Pollard (7).

St. Ann's Beats St. Teresa's

Johnny LaGorce scored a touchdown from 8 yards out on a reverse as St. Ann's defeated St, Teresa's, 6-0, in a Catholic Youth Organization Junior Division Section I Football League game yesterday on the Ellipse.

In another game, St. Michael's defeated Holy Comforter, 19-7, and remained in a first-place tie with St. Ann's with a 3-0 record.

St. Francis Xavier defeated Our Lady of Lourdes, 18-13, and Blessed Sacrament defeated St. Peter's, 12-0, in other Section I games.

In Section II, St. Joseph's Home and St. James remained deadlocked for the lead by battling to a 6-6 tie. Both teams have won three games and tied one. In other games, St. Aloysius defeated Nativity, 20-0; St. Anthony's defeated St. Francis de Sales, 46-0, and St. Martin's defeated Holy Trinity, 35-0.

Nebraska Wins, 19-0; Iowa St. Ties Missouri

Reynolds Runs Wild, Scores 3 Touchdowns

LINCOLN, Nebr., Oct. 21 (AP).—Bob (The Rambler) Reynolds ran Penn State's Nittany Lions footsore today in Nebraska's 19-to-0 victory before a near-record football crowd of 38,000 fans.

The sophomore sensation ran 19 yards, 26 yards and 65 yards for three touchdowns. He scored one conversion, missed the two other tries.

This was the third time in Nebraska's four starts that Reynolds has scored all of his team's points. His total of 72 for the season to-date betters any Nebraska individual scoring total since 1928, a year that saw Fullback Blue Howell accumulate 54.

Penn State	0	0	0	0— 0
Nebraska	6	0	0	13—19

Touchdowns—Reynolds (3). Conversion—Reynolds.

Wingin' Willie Weeks Passes to 3 Scores

COLUMBIA, Mo., Oct. 21 (AP).—Wingin' Willy Weeks found the range for three touchdown passes to Jim Doran and gained the Iowa State Cyclones a 20-20 tie with the Missouri Tigers in a Big Seven football thriller today.

Weeks, lean 160-pound senior Cyclone from Hampton, Iowa, hit Doran, a halfback running end, with the third touchdown strike with 5 minutes and 45 seconds remaining in the last quarter. Doran gobbled it in on the 10 and scored standing up.

Ob Clendening's place kick was perfect and Iowa State had its first tie with Missouri since a 21-21 affair in 1944. Iowa State hasn't won since 1938—that time 16-13.

Oberlin Wins, 52-0

CLINTON, N. Y., Oct. 21 (AP).—Undefeated Oberlin crushed Hamilton College today, 52 to 0.

FORD is nimble

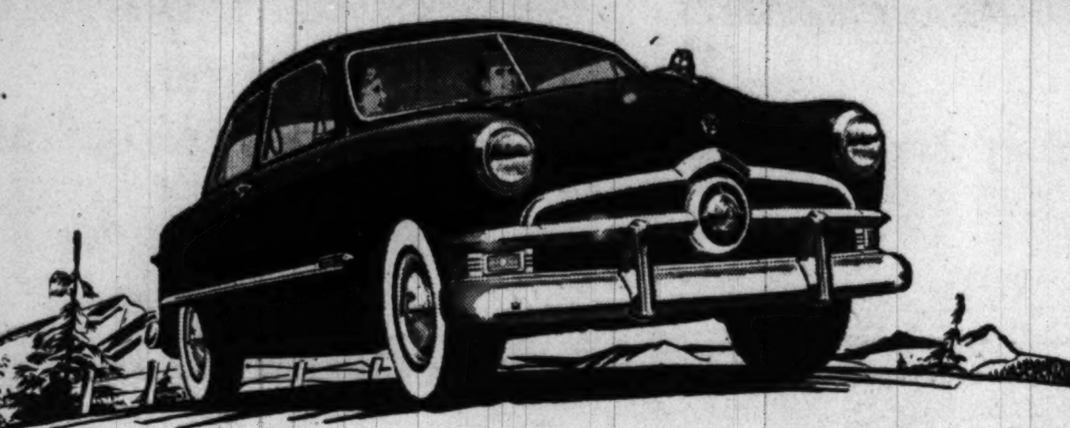

Fleet of foot is the fine '50 Ford with its pick of nimble power, V-8 or Six. You get extra safe, sure-footed stops, too, with 35% less pedal pressure, thanks to Ford's big King-Size Brakes. And you'll find Ford's "Finger-Tip" Steering makes Ford a honey to handle on the highway—a plaything to park.

FORD is slick

Slick as a whistle is your ride in a '50 Ford. Bumps are sponged up by Ford's "Hydra-Coil" and "Para-Flex" Springs before they get to you, giving you the feel of pavement smoothness even on rutted dirt roads.

White sidewall tires and wheel trim rings optional at extra cost.

with 2 Great Engines

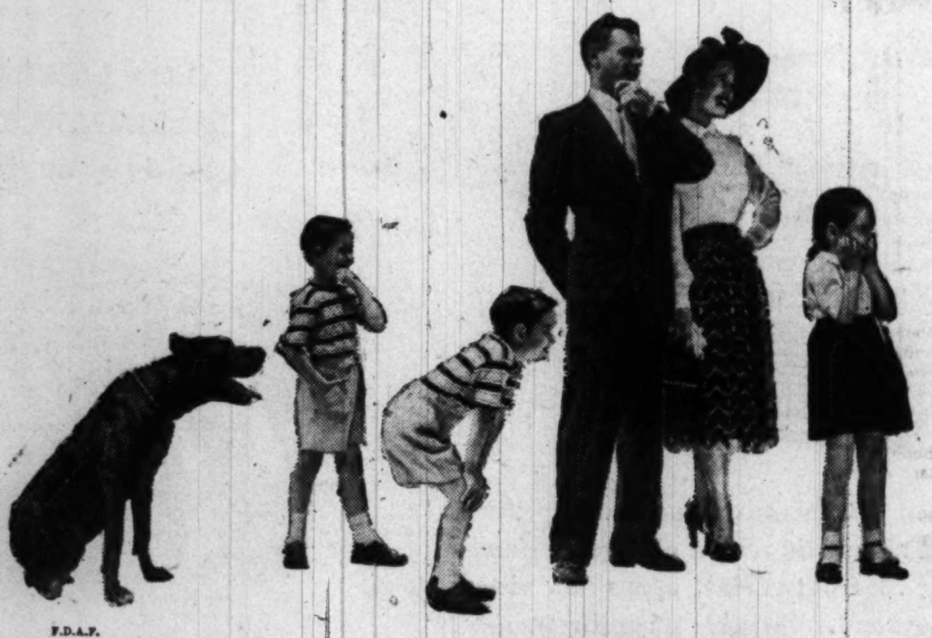

F.D.A.F.

V-8 or Six — whichever you pick, you'll find no other engines in the low-price field that can live up to Ford's get-up-and-go and savings. For Ford features like "Power Dome" combustion and Loadomatic ignition give both Ford power plants high compression performance with regular gas. Ford's V-8 engine (the same type of engine powering America's costliest cars) sells for hundreds less than most sixes—and Ford's Six is priced even lower.

Your Ford Dealer

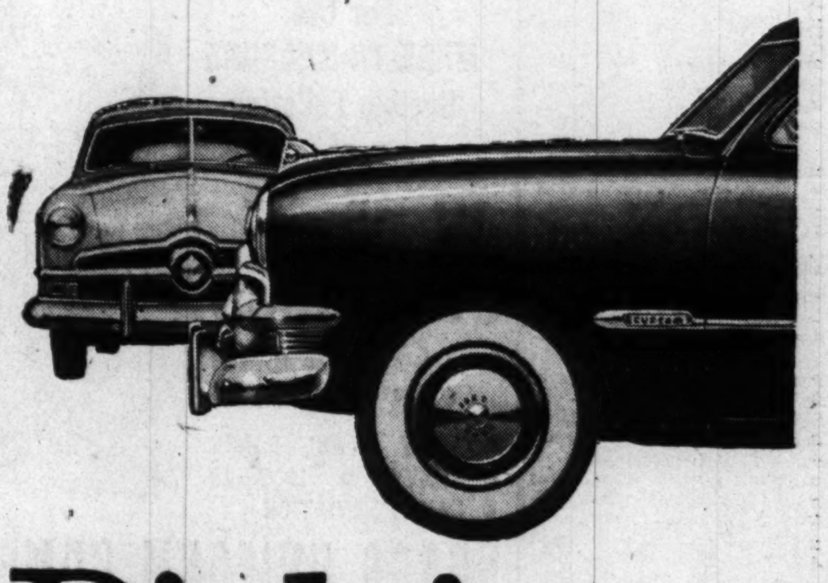

SEE FORD DEALER TV
Thursday night ★ KAY KYSER
Saturday night ★ FORD FILM PLAYHOUSE

Take Your Pick!

Doubleheader to Mark Caps' Exhibition Debut

GW—From 1-C

Wake Forest Turns Back G. W., 13 to 0

led by tackles Frank Continetti and Bob Gutt and end Tom England, and supported by linebacker Pete Cordelli rolled back a second quarter Wake Forest rush 10 yards from the goal. And again in the fourth quarter they stopped the Deacs cold on the 16.

The heartbreaking loss knocked the Colonials out of a first place tie with Wake Forest and Washington and Lee in the Southern Conference race. G. W. has three league victories and one loss, not including its opening game setback at Virginia.

STATISTICS

G. W.		Wake Forest
10	First downs	14
29	Net yards rushing	190
31	Passes attempted	10
13	Passes completed	4
142	Yards gained passing	24
2	Passes intercepted by	6
23	Yards gained runback	142
8	Number of punts	7
39.2	Average distance of punts	46.9
15	Yards lost penalties	137

Wake Forest and W. & L. have won four in a row in the league.

G. W. had its moments on offense too. The first time the Colonials had the ball, Davis moved them 35 yards to Wake Forest's 18. Davis hit Jimmy Kline for 8 and 17-yard passing gains. Then Andy shifted his sights to End Charlie Butleg on the 15 and watched Scarton intercept for the Deacs.

As the first half was drawing to a scoreless close, Kline intercepted a pass by Wake Forest's Dickie Davis on the Deacons' 40 and G.W. was threatening again. Andy Davis hit Butler for a 23-yard aerial advance to the 17, but Spencer knocked down another Andy Davis-to-Butler touchdown toss as the clock ran out.

Tackle Continetti almost got a touchdown for G. W. in the third quarter when he stole a pitchout by Wake Forest's Ed Kissell on the Deacons' 30, and had a clear field in front of him. However, 220-pound Continetti was brought down from behind by the fleet-footed Kissell before he could lumber away.

Couple of plays later, Listopad came crashing in on passer Cilento to bat the ball up and recover it in the air on the Colonial's 44 that set up the first Wake Forest score.

G. W.'s guards gave a little as Scarton, 162-pound junior from Houston, Pa., smacked to the 25, and then to the 10. But three plays later, the Deacs were still 10 yards away, and Kissell took to the air.

He spotted Scarton on the goal line flanked by G. W.'s Andy Davis and George Semkew, and he hit his target. Semkew tried to push Scarton back, and Davis hit him low, but little Guido had already stepped into the end zone for the touchdown.

Scarcely five minutes later, the Colonials were bearing down on Wake Forest's goal line. When Davis tried to pass to Butler on the Wake Forest 17, Andy overshot his man and Spencer intercepted.

Larry headed up the right sideline behind three blockers. The only G.W. man who had a chance at him was Davis who somehow wormed his way past the interference. However, Spencer had too much foot for the Colonial's safety man, and he left Davis in the dust on his 83-yard touchdown journey.

Davis played a whale of a game for the Colonials despite a briused hip and a throwing hand encased in bandages. He completed 10 out of 28 passes for 134 yards. He lost 15 yards rushing when he found his receiver covered on pass plays and decided to keep the ball.

Davis Passes 3000-Yard Mark

At different stages, Davis played all four backfield positions and end on offense, and he backed up the line and played safety on defense. It's noteworthy that his 119 yards net gain gave him a 3-year total offense record of 3054 yards. And it's a coincidence that he passed the 3000 yard milestone on the field where he played his first collegiate game in 1948.

Besides the tough Wake Forest defenses, G. W. was bucking a road jinx that had seen them lose seven out of nine games. The obstacles were too tough to overcome.

GEORGE WASHINGTON

Left ends—Szanyi, England, Shiver.
Left tackles—Feula, Continetti, Angel.
Left guards—Kojoyian, Gutt, Gunner.
Centers—Dredge, Yednock.
Right guards—Allwine.
Right tackles—Drayer, Plysizk.
Right ends—Butler, Jones.
Quarterbacks—F. Samuelson, Semkew, Shiver.
Left halfbacks—Davis, Tivnan, Shullenbarger.
Right halfbacks—Kline, Ciarrocca, Cordelli, Sileo.
Fullbacks—Cilento, Baumgartner, Kennelly.

WAKE FOREST

Left ends—McClure, Butleg.
Left tackles—Statch, Fitzgibbons.
Left guards—Pikcard, Finnance, Paletta.
Centers—Gaona, Zrakas.
Right guards—Auffarth, Link.
Right tackles—Listopad, Beasley, Johnson.
Right ends—Lewis, Bridges.
Quarterbacks—Kissell, Davis, Koch, Blackerby.
Left halfbacks—Jones, Smith, Gwinn.
Right halfbacks—Scarton, Spencer.
Fullbacks—Miller, King.

George Washington	0	0	0	0	—0
Wake Forest	0	0	13	0	—13

Wake Forest scoring: Touchdowns—Carton, Spencer. Points after touchdown—Kissell.

Referee—H. V. Hooper (Virginia Tech). Umpire—Paul Menton (Loyola). Head linesman—Bunn Hackney (North Carolina). Field judge—L. J. Perry (Elon).

Randolph-Macon Wins Over St. James, 13-7

Special Dispatch to The Post

FRONT ROYAL, Va., Oct. 21.—Joe Shankle caught two touchdown passes, one from Bill Jackson and the other from John Brightman, as Randolph-Macon defeated St. James of Hagerstown, Md., 13-7, here today.

Jackson's pass to Shankle was good for 25 yards, and the Brightman aerial carried 12 yards.

Ted Swanson caught a pass from Buddy Main for the visitors' only touchdown and Dusty Rhodes added the extra point. Johnny Lee converted for Randolph-Macon.

St. James	7	0	0	0	—7
Randolph-Macon	6	0	7	0	—13

St. James: Touchdown—Swanson. Conversion—Rhodes (placement).

Randolph-Macon: Touchdown—Shankle (2). Conversions—Lee (placement).

Four Teams To Play for T. D. Fund

The four-team basketball doubleheader for the benefit of the Touchdown Club's Welfare Fund at Uline Arena Thursday night highlights three exhibition appearances of the Washington Capitols this week.

The Caps meet the Baltimore Bullets in the nightcap and New York's Knickerbockers the Philadelphia Warriors in the opening game.

Tickets for the doubleheader will be priced at $1.25, $2 and $2.50, and go on sale at Uline Arena tomorrow morning.

The Caps open their exhibition season against the Bullets at Baltimore's Coliseum Wednesday and end it against the Warriors in Lock Haven, Pa., next Saturday.

Many new stars will be featured by the four teams competing Thursday night. Among these will be two of the first Negro players ever to see action in NBA competition.

The Capitols will introduce a promising rookie in Earl Lloyd, 6-foot, 6-inch, 215-pound forward from West Virginia State and Alexandria, Va., While the Knicks will feature Nat "Sweetwater" Clifton 6-7 center and formerly with the Harlem Globetrotters.

The local pros also will spotlight two brilliant newcomers in All-American forward Bill Sharman, Southern California and All-Pacific Coast Conference forward Alan Sawyer, University of California, Los Angeles.

Load Your Gun, Son

Md. Game and Fish Group Takes Aim at Erring Squirrels

By Ralph Murdock

THE MARYLAND Game and Inland Fish Commission is planning to trap squirrels in areas where they are harming property, and move them where they might be good targets for hunters.

Murdock

In the Baltimore area alone, over 400 nutcrackers were trapped and liberated after Mrs. John Elliott Hunt of Gaithersburg, Md., reported several hundred dollars worth of damage done to her home.

Should a similar situation confront you, communicate directly with the commission. They will gladly trap them and return them to the woods in other areas.

The commission reports that the Belle Grove Wild Turkey Farm project has made progress.

About 40 of the largest gobblers will be released this fall before hunting season opens on November 15. It is planned to release over 300 more next year. Years ago a good part of Western Maryland had the reputation of being one of the finest wild turkey areas in the East.

MISSISSIPPI is probably one of the three best quail hunting States. According to Mississippians it is the "tops."

Its State game authorities have carefully estimated the number of quail taken by resident and non-resident hunters during 1949-50, and it reaches the astounding total of almost 1,400,000 birds.

Non-residents accounted for only 17,312; the balance were taken by residents. Incidentally, the quail season opens in Maryland on November 15 and in Virginia on November 20.

The fresh water anglers are awaiting a good frost to put the bass in the mood to strike.

Keene Meets Red Arrow

Julian Keene tries to avenge his only loss in two years tomorrow night when he meets Chief Red Arrow in the 10-round lightheavyweight boxing feature at Turner's Arena.

Keene was awarded the District lightheavy title a couple of weeks ago when he kayoed Roland Randall. A year ago at Uline Arena, Arrow, a full-blooded Cherokee bloodied Keene's eye and was given a second round t.k.o.

Two promising local middleweights will be brought together in tomorrow night's five-round semi-final. Eddie Marshall, who scored a sensational knockout over Scott Richardson his last time out, meets Garland Edwards in this scrap.

3 Teams Tie In Boys League

A three-way tie for the first-half championship of the 120-pound division of the Metropolitan Police Boys' Club football league resulted yesterday when Club No. 10 won a 14-13 victory over Club No. 4 on the Fairlawn Field in Anacostia.

Soccer League Opens Season With 3 Games

The Washington and Suburban Soccer League opens its season this afternoon with three games.

Washington French meets Maryland Park at 16th and Kennedy sts. nw.; Marlboro plays Washington Soccer Club at Marlboro Fair Grounds, and Charles County goes against Italo-Americans at Hughesville, Md. All games start at 2 p. m.

POVICH—From Page 1-C

This Morning . . .

field a bleeding mess, and then Kutner learned the Cardinals were being penalized 15 yards because he had roughed the kicker . . . Samuel H. Brown writes: "A lot has been written about the influx of Pennsylvania boys onto Southern football teams, and it's true. Off the McKeesport High team which lost only one game, Jack Hackett and Elmer Tremont went to Miami U.; Ray Matthews to Clemson, Carl Bocetti to W. & L. and George Mrkonic to Kansas. Not one player off the team is playing with any Pennsylvania college."

IN HIS REPORT to the board, President Colgate W. Darden, jr., of the University of Virginia said of college football: "If the value of intercollegiate sport depends upon the planned flexing of one hundred-odd sets of muscles out of a student body of 5000, it could be abandoned without a sigh . . . Exercise and mathematics have at least this in common—they cannot be taken vicariously." . . . when Halfback Bob Shemonski of Maryland was late for practice because he talked for 53 minutes on long distance to his girl in Archbald, Pa., he drew this censure from Coach Jim Tatum: "You're going to play 60 mnutes tomorrow, and don't complain about being winded. I know what you can do." . . . Hirsch Jacobs has abandoned his plan to bring Stymie back to the races and give him a shot at being the first thoroughbred to earn $1,000,000. Stymie didn't respond to training and is being retired to his Kentucky pasture . . . Shortly after Eddie Arcaro rode his fourth winner at Empire City on Thursday, he learned he had won an automobile in a church raffle. He presented it to his mother, then visiting him . . . Ezzard Charles made what sounded like a dirty crack on television the other night when he told an interviewer: "Yes, I've made quite a bit of money out of boxing—and I don't owe any back taxes." . . . Col. Leo DeOrsey, former Veep of the Redskins, last week backed away in great haste from a proposal that he take over the Baltimore Colts.

THE MOVIE of Ben Hogan's life, now being filmed, will be called "Follow the Sun." Glenn Ford, a non-golfer, will play the lead role . . . no town ever had a basketball show like the doubleheader the Touchdown Club is staging at Uline's on Thursday night: The Caps vs. the Baltimore Bullets, plus the N. Y. Knickerbockers vs. the Philadelphia Warriors. And there's not a bad seat in the house . . . Leon Hart, who used to catch all those passes for Notre Dame, is averaging one catch per game for the Detroit Lions, but he is earning his salary with his defensive play . . . if Vern Stephens is in the Red Sox training camp next Spring, it will be an upset. They're determined to move Johnny Pesky back to shortstop, play Bill Goodman at third base and get rid of Stephens . . . Joe Louis denies he was out of breath in the late rounds against Ezzard Charles, saying "I was bothered mostly by my puffed-up eyes and couldn't get a good look at Charles" . . . Joe DiMaggio canceled a barnstorming trip that would have netted him $5000 when he received a letter from Joe, jr., in California who wrote: "Daddy, you got to come to my birthday party."

HAIR GETTING THIN? then GROOM IT WITH KREML

TO AVOID THAT GREASY LOOK—MAKE HAIR LOOK MORE ABUNDANT

There's nothing better than Kreml to neatly groom thinning hair or sparse locks. Kreml doesn't look the least bit greasy, sticky or gooey. No dirt-catching film shows through on the scalp. Kreml always keeps hair and scalp looking and feeling so clean. AND SO VERY IMPORTANT—Kreml removes dandruff flakes (more noticeable with sparse hair); it lubricates a dry scalp, giving it a delightful tingle. Change to Kreml today.

KREML Hair Tonic

DUE TO AN ERROR IN THE POST ART DEPARTMENT THE WRONG ILLUSTRATION APPEARED IN THIS ADV. FRIDAY, OCT. 20TH.

Put Your Best Foot Forward IN A BRAGG UNIFORM

We Are Now Approved For The MADE-TO-MEASURE Custom Tailoring of W. A. F. UNIFORMS

Direct Selling to All Members of The Armed Forces

- ARMY
- AIR FORCE
- NAVY
- MARINES
- NAVAL AVIATION

BRAGG UNIFORM COMPANY

1406 G St. N.W. Room 714 Washington, D. C. Tele: National 0591

Home Office 318 W. Balt. St. Baltimore, Md. Tele: Saratoga 7359

Carvel Hall Room 14 Annapolis, Md. Tele: Annapolis 2361

Phillip's offers you LONG, EASY CREDIT TERMS

JUST ARRIVED!

. . . and we have them for IMMEDIATE DELIVERY

The NEW & BEAUTIFUL PHILCO 17" CONSOLE TELEVISION with 3-SPEED PHONOGRAPH

ONLY $379.95

(Less LIBERAL TRADE-IN ALLOWANCE for your old radio or television set)

BALANCED BEAM

NO BLUR NO SMEAR

TRUE FOCUS PICTURE

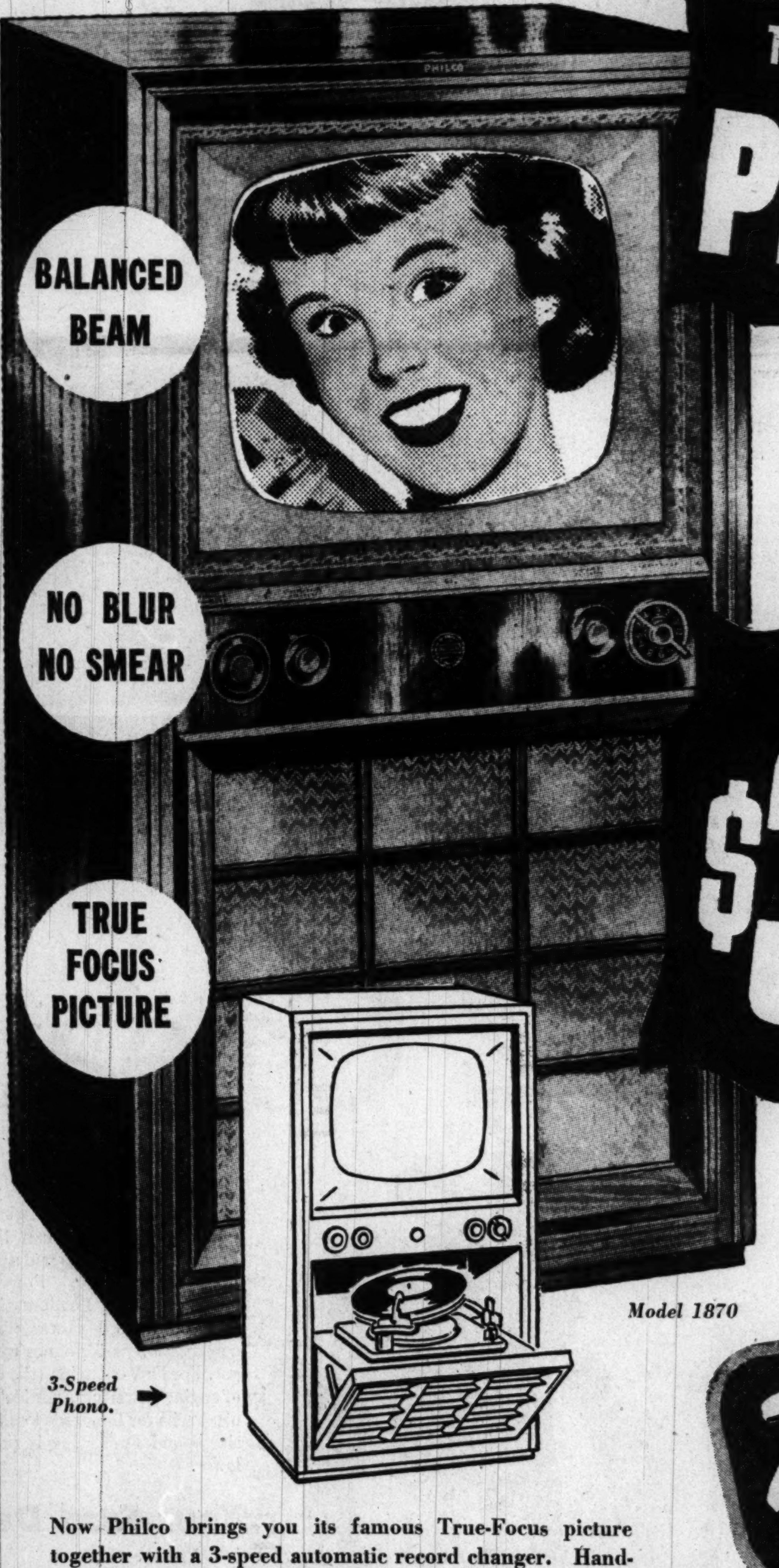

Model 1870

3-Speed Phono.

Phillip's

Now Philco brings you its famous True-Focus picture together with a 3-speed automatic record changer. Handsome mahogany veneer tilt-front cabinet opens new vistas of TV and record enjoyment. See this magnificent new Philco at any Phillip's store.

11th & F Sts. N.W. (Open Daily 'Til 6 P. M.) 611 7th St. N.W. (Open Daily 'Til 9 P. M.) 817 H St. N.E. (Open Daily 'Til 9 P. M.)

The Washington Post

SUNDAY, OCTOBER 22, 1950

Antiques Can Be Comfortable—the Caffreys Prove It

Harris & Ewing

OLD HOUSES CAN BE FUN—if you don't take them too seriously. Just take a look at Charley and Katherine Caffrey, who live in a small 195-year-old row house in Alexandria, Va. Mr. and Mrs. Caffrey are antique fanciers but they don't let that interfere with making their house as comfortable as possible. Their two Manx cats, Dutch, the thorobred with the bobbed tail, and "One-ey" who got his name by being the only ONE in the litter, enjoy the freedom of the house. A well-mannered cat or two can't spoil slip-covered furniture, the Caffreys figure

It's Safe to Sit Down In This Colonial Home

By Norma Lanum

ANTIQUE COLLECTORS come in two varieties.

First, there's the type who flutters around nervously for fear her size 44 guest will sit in her most precious—but wobbly—chair.

The other type, like Charley and Katherine Caffrey, wouldn't own a vulnerable piece of furniture, no matter how valuable.

"Oh, we used to have a delicate Victorian chair that my mother gave us," Mrs. Caffrey remembers. "But we got rid of it. It was just too much worry . . . having its legs glued after each party, you know."

In their 195-year-old whitewashed brick row house in Alexandria, Va., the Caffreys have combined their comparatively modern overstuffed couch and chairs with antique accessories of all descriptions, making their home a perfect picture of colonial charm, and of comfort as well. Anyone can sit anywhere safely.

THE CAFFREYS ARE TYPICAL of newcomers to old Alexandria who have finished and restored the city's most historic houses with an accent on liveability.

Katherine Caffrey has a love for early American furnishings that dates back to her childhood in a pre-Civil War house in Glade Spring, Va. Her family home's claim to historic fame is based on 15 100-pound boxes of plug tobacco which Stonewall Jackson hid underneath the porch for his troops during a Yankee raid. The troops evidently never got their plugs, though, for Katherine's brother, Sam Keys, found them there several years ago.

Until they bought their Alexandria house four years ago, the Caffreys had been moving from apartment to apartment, from city to city. But that didn't dampen Mrs. Caffrey's enthusiasm for antiques. As soon as she got settled in a new home, she always located the nearest junk shop and auctioneer.

MRS. CAFFREY BOUGHT MOST of her large colonial pieces in Valley Forge, Pa., while her husband was stationed there in the Army. That's where she found her pine dining room furniture. And in nearby Philadelphia junk shops she made several other good "finds."

"Philadelphia has the best junk shops in the country," Mrs. Caffrey insists. Whenever her husband has to drive up there on business, Katherine goes along. They inevitably come back with a car filled with rusty oddities.

These the Caffreys scrape, polish and paint, then outfit with a few sprigs of ivy or some magnolia leaves. The renovated finds always look as though they came from the most exclusive antique dealers.

YOU'LL FIND ivy and philodendron vines growing in the strangest places at the Caffreys' house . . . in the antique doll cradle, in a brass spittoon and in the little top drawer of the Pennsylvania Dutch cabinet they use as a bar.

Mrs. Caffrey's end tables are two renovated early American kneading boxes with legs. "My sofa is so low that I needed something taller than ordinary end tables to give the room more height," Mrs. Caffrey explains.

Charley Caffrey says he's not much interested in antiques—but just try to get him to talk about anything else. He's always in the middle of some renovation project in the basement. Now he's making some brass and wood candlesticks for the mantelpiece, and he's also helping his wife refinish an old pine trunk.

"ANY TASTE FOR ANTIQUES I may have comes from Katherine," he confesses. "She started it all."

Besides furnishing her house in perfect comfort and colonial charm, Katherine Caffrey also paints the walls and ceilings.

In the four short years she's had the little row house on Royal st., she's painted the living room three times. "I just couldn't get the right shade of rose."

When she first moved in, Mrs. Caffrey painted the walls off-pink (she mixes her own colors). She painted the ceilings pink, too, so they wouldn't look so high. She mixed a little yellow with her white for the woodwork. "You just can't have anything dead white in Alexandria," she explains. "It gets too dirty."

IN SUBSEQUENT PAINTINGS, the living room walls and ceiling became off-orchid and finally off-rose. Now the color blends perfectly with the flowers in the dining room wallpaper.

Mrs. Caffrey chose a gay print paper for her dining room because the walls get so little light. The only window is almost flush against the house next door—one of the many problems of decorating a row house.

The Caffrey kitchen, with its open brick fireplace, braid scatter rugs and colonial rocker, is perhaps the most charming room in the house. The Dutch door at the back of the kitchen opens onto a brick terrace and sitting porch, where the Caffreys entertain informally in the summer.

FINAL TOUCHES TO THE WARM, comfortable atmosphere of the Caffrey house are three white Manx cats who continually wander through the rooms. They are "Dutch" and her kitten, "Bobby," and the father, who is called "One-ey," since he was the only one in his litter.

The cats are the pride and joy of Charley Caffrey, who makes them sit up for their food and lets them snooze on the best chairs and sofa in the living room. So you see, it's true that anyone can sit anywhere he wants to at the Caffrey home.

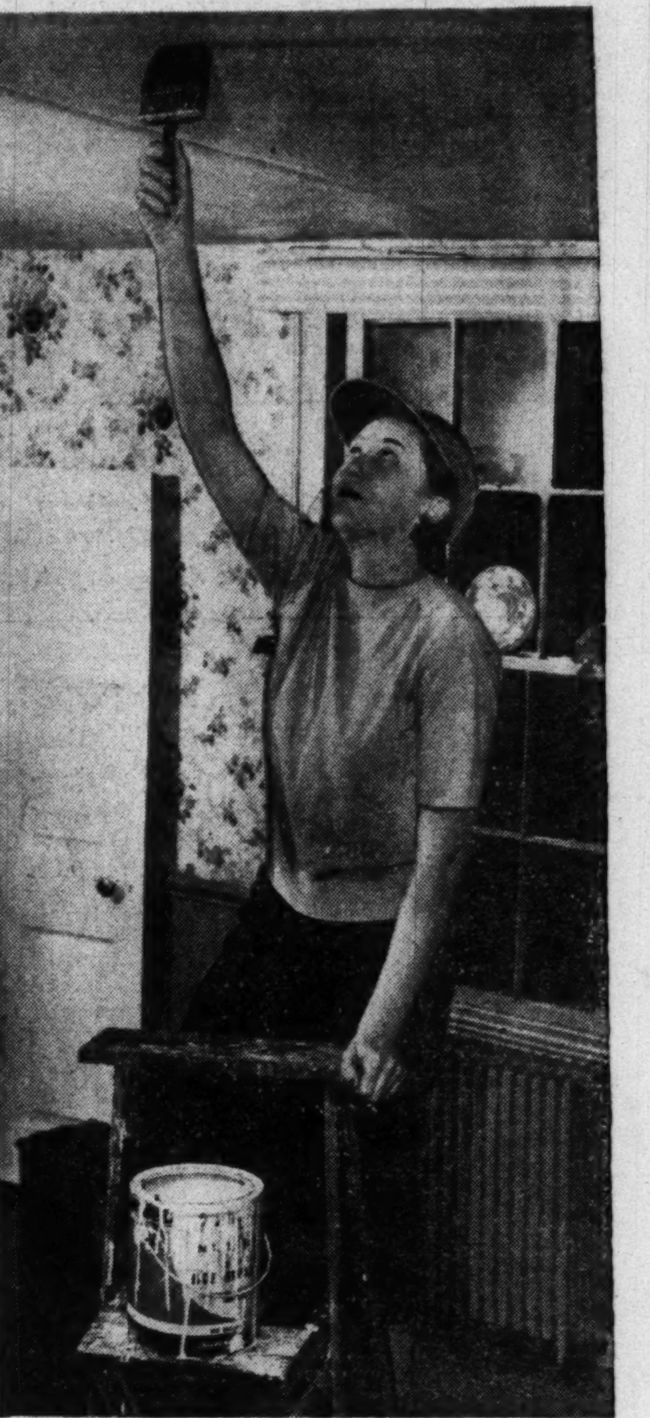

KATHERINE CAFFREY IS HER OWN PAINTER—She's done the walls and ceiling of her living room three times in the last four years and is now going over the ceiling of her dining room for the second time. The Caffrey house in colonial Alexandria, Va., has warm color schemes and a homey atmosphere

IT'S EASY TO ENTERTAIN in a little colonial house, say Charley and Katherine Caffrey. The rooms are small and cozy, making any gathering a friendly one. And despite the fact that the Caffrey house in old Alexandria has the charm of Early American living, all the furniture is comfortable and very liveable. Mrs. Caffrey's brother, Sam Keys, and his wife, Kathleen, are served from the Dutch colonial cabinet in the Caffrey dining room

Hospital Will Benefit

MR. AND MRS. CHARLES CAFFREY'S Colonial row house at 215 S. Royal st., is one of the 12 historic houses and three public buildings to be open Saturday, October 28, for a tour sponsored by the Auxiliary Board of the Alexandria Hospital. The hospital will receive all proceeds.

Besides the dozen houses, the tour will include Gadsby's Tavern at Cameron and Royal sts., Lee Camp Hall, 806 Prince st., and Friendship Engine House on S. Alfred st.

The other private residences include the homes of Mr. and Mrs. Frederick L. Hadsel, 123 S. Pitt st.; Mr. and Mrs. Harlan W. Trott, 125 S. Pitt st.; Mr. and Mrs. Johnston Avery, 209 Prince st.; Comdr. and Mrs. J. C. Myers, 213 Prince st.; Mr. and Mrs. William D. Sisson, 120 S. Lee st.; Edward C. Van Devanter, 221 S. Lee st.; Mrs. Samuel M. Harrington, 202 Duke st.; Mr. and Mrs. Edward O. Hulburt, 509 S. Lee st.; Mr. and Mrs. Frederick W. Bates, 214 Wolfe st.; Miss Anne Lewis Jones, 708 Wolfe st., and the Anchorage, 603 Queen st.

THE CAFFREY KITCHEN is perhaps the most charming room in the small colonial row house in Alexandria. Its braid rugs, open fireplace and Dutch door give it the unmistakable air of Early American living. Charles Caffrey usually visits in the kitchen while his wife Katherine prepares dinner. And often friends who drop in for cocktails congregate in the kitchen

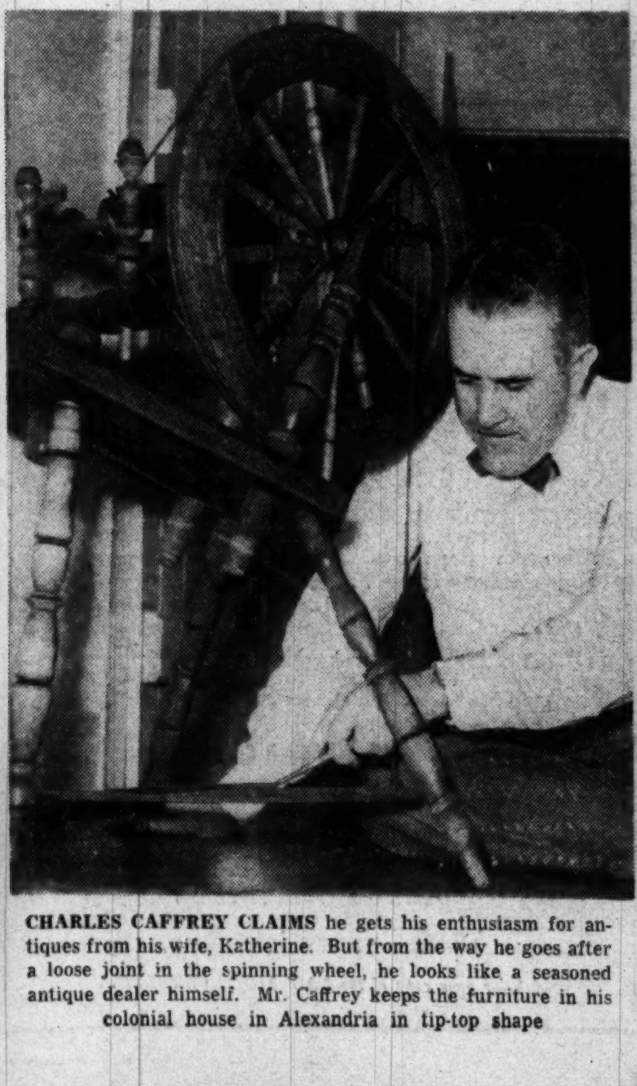

CHARLES CAFFREY CLAIMS he gets his enthusiasm for antiques from his wife, Katherine. But from the way he goes after a loose joint in the spinning wheel, he looks like a seasoned antique dealer himself. Mr. Caffrey keeps the furniture in his colonial house in Alexandria in tip-top shape

SPACE IS AT A PREMIUM in a small colonial row house. But Mr. and Mrs. Charles Caffrey don't let that worry them. One of their principal space-savers is the tiny improvised library in the upstairs hallway of the white wash brick house in Alexandria. Here they check the catalogues of local auction houses. Both are antique enthusiasts and visit all the auctions they can

Special Announcement
An exceptional purchase of lovely
DINNER and EVENING GOWNS
Sizes 9 to 20
This group will be on
SALE MONDAY and TUESDAY
Prices far below cost
Group of stunning little black velvet COCKTAIL HATS Specially Priced $5.95
We are discontinuing our Jewelry Dept.
All Jewelry to be sold regardless of cost
50c and up
MME. REISS Modes
HObart 0204
Store Hours 9 A.M. to 6 P.M.
1625 Connecticut Ave.

Festive Airs ..
in new fascinating styles ...
Two smart new models in the distinguished William Allen manner! Sling Pump of Suede with calf or alligator trim. Ankle strap of suede with jet nailheads.
$29.95

William Allen
1203 CONNECTICUT AVENUE

It's Thoughtful and Economical

Christmas Version of 'Roll Your Own'

By Dorothea Cruger

IF YOU'RE DREAMING of a white Christmas, why not dream back a few years to the days when a Christmas gift was more than a gaily decorated parcel, hastily purchased in competition with hundreds of equally anxious shoppers, from a standardized gift counter, and wrapped, addressed and delivered by impersonal hands.

Remember when a gift was a token of affection and remembrance, fashioned with loving care and brought around on Christmas morn by the donor herself? Sometimes it was a dish of freshly baked cookies or a mince pie, sometimes a crocheted doily or embroidered handkerchief. But it always was the product of much patience and thought, and quite often a lot of skill.

Those days are really not so far behind. In fact, to see the counters of art goods and needlework shops, you'd think they hadn't departed. More and more farsighted folk are realizing the extra worth of a gift that's as personal as the donor's own signature, because it's home-made.

HERE ARE A FEW OF the things you can fashion at home with a few hours of time and very little money: stuffed toys for children, jewelry, needlepoint pictures, fancy party aprons, painted Dresden figuerines, knitted socks, sweaters and ties for men, appliqued and embroidered linens of all kinds, clever doll clothes with matching dresses for the dolly's owner.

Knitted socks, sweaters and ties for men are not a new item, but there are some new features in this line. For example, argyle sock packs now come in nylon yarn, with reinforcing yarn for heel and toe included, insuring a sock that not only won't stretch, shrink or sag, but also won't develop holes.

Fairly novel are tie kits being sold in most yardgoods stores. They are made of fine boucle, which doesn't have the bulky look of old-style knitted ties. They come either in plain, patterned or monogrammed styles, ranging from 80c to $1.80. There's a new tartan sock kit at The Embroidery Shop, which reproduces exactly eight authentic highland tartans.

A return to the old-fashioned art of needlepoint pictures is being encouraged with the selling of kits containing a small frame, material and enough yarn to complete the quaint outline of a Colonial figure or miniature landscape. Under $3 at needlework counters.

ALL KINDS of tablecloths, scarves, guest towels, and pillowcases can be given the personal touch with embroidery. Stamped patterns of every kind, plus choice of all types of thread give would-be seamstresses the greatest chance to display her own taste. For something fancier, there are organdy aprons, that come stamped, and with cut-out appliques. When finished with metallic thread, they'd make any hostess feel dressed up when she comes out of the kitchen. Basic ingredients are under $3, at Woodward & Lothrop.

In the past few years there's been a gold rush in costume jewelry and Christmas brings the peak of their popularity. Now you can make sparkling rhinestone, simulated pearl, moonstone earrings, pins and bracelets to give your friends. The stones come in rainbow assortment of colors, and the "findings" or backings are of many shapes. Two dollars and fifty cents buys a starter set, with enough material to make three sets of earrings and pins. Additional stones and other materials are quite inexpensive. At the Button Shop.

What young child wouldn't like a stuffed calico pup, or a plump elephant with felt ears and tail? A very inexpensive set comes with cut-out material for one animal, plus felt appendages—tail, ears, or eyes, whatever his anatomy needs! They take only a few hours to make, and cost 49 cents and 59 cents, depending on size. At the Embroidery Shop.

FOR THOSE who want to try their skill at painting, Woodward & Lothrop's is selling a set for painting Dresden figurines. The basic, unpainted figurines, or shepherdesses, vases, animals, range from 39c to $7.50. The kit, $5.50, contains paints, shellac, turpentine, varnish, and glaze powder to give the figurines a most professional appearance when finished.

If some of these plans sound a little ambitious, there's just as much fun and pride of achievement in baking up a batch of cookies or whipping together a pot-holder from scraps of material. Once you get in the mood, though, there's practically no one who can't benefit from the skill of your nimble fingers. Take the family pooch. Wouldn't he look cute with a knitted turtle-neck sweater . . . ?

MAKE A LITTLE GIRL DOUBLY HAPPY on Christmas morning, with a jumper dress and matching outfit for her doll. Girl's pattern has blouse, skirt and button-on jumper top. Comes in sizes 2, 4, 6, 8 and 10. Size 6 jumper takes 1⅛ yards 54-inch plain wool, ⅜ yard plaid gingham for top, and 1 yard 35-inch material for blouse. Add half a yard of each material for doll's outfit. Doll's pattern is cut for 12, 14, 16, 18 and 20 inch dolls. Doll's pattern 4751, girl's pattern 4711. Send twenty-five cents in coin for each pattern to Anne Adams, care of The Washington Post, 131 Pattern Department, 243 W. 17th street, New York 11, N. Y.

U. N. Day Celebrations . . .

ALEXANDRIA YOUNG WOMEN'S CHRISTIAN ASSOCIATION will have a United Nations luncheon and program October 24 at 126 North St. Asaph st., 12:30 p. m. Mrs. Mary Mack, information officer of UNESCO, will be guest speaker.

B'NAI B'RITH WOMEN OF ARLINGTON AND ALEXANDRIA will celebrate United Nations day and B'nai B'rith's 107th anniversary at the Hotel George Mason, Lee Room, from 11 a. m. to 4 p. m., October 24. Harold Russell, national commander, AMVETS, will be the guest speaker following the luncheon.

UNIVERSITY WOMEN'S CLUB, 1515 New Hampshire ave. nw., will hear J. R. Carter, education officer of the British Embassy, discuss "UNESCO and the United Kingdom" following the dinner meeting October 24 at 6:30 p. m.

HUGUENOT SOCIETY OF WASHINGTON will hold a reception at the Washington Club on November 11 at 4 p. m. Mrs. W. Ridgely Chapline will discuss and show colored slides on "Benelux—the Low Countries." . . . **Pioneer Women, Goldie Meyerson Club,** will hold a bazaar on November 5 from 10 a. m. to 10 p. m. in the Willard Hotel . . . The Chanukah Donor luncheon of the **Adas Israel Sisterhood** will be held December 4 at the Mayflower Hotel. Mrs. Philip Goldstein, president, has appointed Mrs. Hyman Berman chairman of the luncheon.

Mrs. Mary Lemon, Dr. Polkinhorn Wed

Mrs. Mary Lutz Lemon and Dr. Henry A. Polkinhorn were married yesterday at the home of the bride's sister, Miss Gertrude Lutz on California st.

Only members of the immediate families were present at the ceremony which was performed by Dr. Edward G. Latch of the Metropolitan Memorial Methodist Church.

After a short trip Dr. and Mrs. Polkinhorn will be at home at 1639 Harvard ter.

Florida Honeymoon

Now honeymooning in Florida are Mr. and Mrs. Donald A. Rozansky, who were married October 8. Mrs. Rozansky is the former Miss Frances Shirley Sandler, daughter of Mr. and Mrs. Jack Sandler of Washington. Her husband is the son of Mr. and Mrs. Jack Rozansky, also of this city.

ERNEST BURK
Diamond Specialist gives you the facts on diamonds
QUESTION:
How can one tell a real diamond from a fake?
ANSWER:
A small drop of water on the face of a diamond may be rolled about with the point of a pin and will retain its globular shape, while on the imitation the water will spread. The safest way, however, is to consult with your jeweler. Consult us at no obligation.
Charge • Budget • Layaway
ERNEST BURK Inc. Jewelers
614 13th St. N.W (Bet. F & G)
DI 2773

winifred hanigan
Presents . . . .
A Special Group of
Pre-Winter Costumes
. . . suits and dresses by Bruno and Fira Beneson.
. . . Coats and Tweed ensembles by Hansen Bang and Jablow
. . . Hats by de Clairville
. . . theatre suits, cocktail dresses and evening gowns for every occasion.
1832 JEFFERSON PLACE N.W.
District 0987
Washington, D. C.

OPEN FRIDAYS TILL 9

Especially for You

Diamond engagement ring with over ½ ct. perfect diamond set in platinum, four side diamonds. 420.00
Platinum wedding band with 6 diamonds to match . . . 96.00

Beautful new design Harvel diamond watch. 14k solid white gold, set with 8 diamonds, 17 Jewel precision movement. . . . 175.00
Prices include tax
CARBERT'S
BACHSCHMID & MITCHELL
Jewelers and Silversmiths
7337 WISCONSIN AVENUE, BETHESDA, MARYLAND, WI. 5465

Lewis & Thos. Saltz . . . 1409 G

Magnificent Cashmere
ENJOY THE UNSURPASSED luxury of a "Pashm" cloth cashmere coat in the ever-practical, ever-smart thirty-three inch length that takes every turn of your busy life. Meticulously cut and tailored by Chester Barrie in England and entirely hand stitched of softest, silkiest natural cashmere with beautifully finished seams, large man-tailored pockets, and real horn buttons. A treasure for this or any year. Misses' sizes, 10 to 18. $180.
The full length Chester Barrie "Pashm" Cashmere Coat . . . $195
Lewis & Thos. Saltz
1409 G Street, N. W. EXecutive 4343

QUEEN ANNE DESK AND SECRETARY, # 768-$419.00; base only, $279.00
Beauty in every detail, and wealth, of 18th Century grandeur brings impressive character to your living room with this Queen Anne Secretary. Glass doors permit pretty display of your finest china or figurines . . . desks affords ample room for writing, or filing personal letters . . . and lower section offers additional spaciousness, with deep drawers.
This imposing reproduction, one of Biggs 200 replicas of priceless originals, is available in Biggs store as a full length secretary or separate Queen Anne desk base.
Terms if Desired
Furniture by BIGGS
MASTER CRAFTSMEN SINCE 1890
1230 Connecticut Ave.
Ask for your copy of the NEW BIGGS CATALOG.

Dance Ballerina
Here in Winter White moire is party news from Paris. The black velvet lined stole is reversible—ultra regal splendor is found in the rhinestone-studded skirt. $185
RIZIK BROS Washington
1108 CONNECTICUT AVENUE

When the bells ring out . . .
say a prayer for UN
United Nations Day, Oct. 24th.
It's Beckers for Lamps

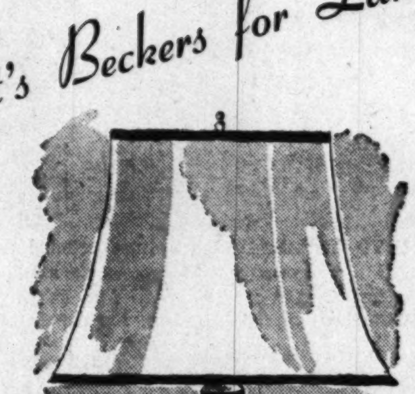

27 inches high . . . a towering beauty . . .
CHINA LAMP $30
. . . low priced at only
A lamp of classic simplicity and beauty towering an impressive 27 inches from exquisitely floral decorated base to top of graceful rayon shade. Choice of green, maroon or yellow trim, matched on shade and base.
Gift Shop, First Floor—Charge Accounts Invited
MAIL PHONE ORDERS FILLED—DI. 4454
BECKERS SINCE 1876
1314 F STREET
A Gift from Beckers Means More

Call NA. 4200, ask for Circulation, and order Washington Post guaranteed home delivery

Symphony Fashions

GRAND ENTRANCE GOWN of red lace and white net. There's opening night drama and excitement in this bare-shouldered evening gown of red lace over white net with red taffeta molding the bodice and forming an arresting bow in back. From Elizabeth Arden's on Connecticut ave.

LUSTROUS SATIN FAILLE AND LACE combine to make a dress of exquisite elegance designed by Sylvan Rich of Martini. Metal-shot lace forms the yoke and sleeves of a bodice that is beautifully molded to fit and to flatter. There's news in the unexpected cuffs on the tiny sleeves and the fluid drape of the tapering skirt. A lovely choice for the National Symphony's opening concert of the season Wednesday. At Rizik's

Photo by Rent

EVENING STAR of Jelleff's fashion show at the Mayflower Lounge this week—dark green net all aglitter with matching green sequins in a magnificent scroll design over hips and bodice, punctuated at the waist by a velvet sash. The barely off-shoulder decolletage is pretty and provocative. From Jelleff's French Room showing of Symphony Fashions in their weekly fashion-luncheon at the Mayflower Lounge

Two More Debs to Join Holiday Whirl

By Marie McNair

TWO NEW DEBUTANTES have been added to the more than two dozen already picked for the winter crop.

Miss Rose Caudle, daughter of Assistant Attorney General Lamar Caudle and Mrs. Caudle, will make her bow at a tea dance on December 27, and Miss Margaret Wall Hines, who is Mrs. Frances Wall Hines' daughter, will be presented at a luncheon at the Club of the Colonial Dames on Saturday, November 25. A member of "old Washington" resident society, the debutante is the granddaughter of Dr. and Mrs. Joseph Stiles Wall, and was graduated in June from Holton-Arms.

Those debs who are in town next weekend have been invited to meet each other at Mary Ann Robb's tea on Saturday. Miss Robb, who'll make her debut at a tea December 21 at the home of her parents, Mr. and Mrs. Henry J. Robb in Bethesda, will be down from Wells College in Aurora, N. Y.

Since mid-summer's lineup of this year's debutantes first appeared in print, a number of changes have been made.

Mr. and Mrs. W. John Kenney have decided on a small dance for their daughter, Elinor, a Vassar student, on December 21 at the Sulgrave Club. Coming down from Boston that day will be Marjorie Cabot. She'll be an overnight guest of the Kenneys, and leave the next day to fly to Finland to spend Christmas with her parents, the U. S. Minister to Finland John Moors Cabot and Mrs. Cabot.

Mr. and Mrs. Samuel F. Beach have changed their minds, too, for their daughter, Grayson's debut, originally scheduled to be a tea dance on December 21. Now they've planned to give a tea at home some time in November, to introduce their daughter to their contemporaries. And they'll give a dinner December 29 at the Sulgrave Club before Mr. and Mrs. Richard C. Zantginger's dance for their debutante daughter, Noel, at the Chevy Chase Club.

Mrs. Francis Winslow has given up the December 23 date for Catherine's debut, to postpone the whole thing until next year, when her daughter will be a year older—just 18.

ELEANOR TYDINGS, Senator and Mrs. Millard Tydings' winsome daughter, will be back from Europe the first week in November to be ready for the first of her debut parties—a Thanksgiving Day tea at the Sulgrave Club to be given by her parents and her grandmother, Mrs. Emlen Knight Davies. She will be introduced to Baltimore's old guard at the traditional first Bachelors Cotillion on December 4. With Lady Lewis as chaperone, Miss Tydings and Mrs. Joseph Davies' granddaughter, Miss Marjorie Durant, have been abroad for more than a month, visiting friends, among them former Italian Ambassador and Mme. Augusto Rosso.

There's a new date on Mrs. Frank Slingluff's calendar for the tea dance to introduce her niece, Miss Katherine Lloyd Sherman—called Tatina by family and friends. Originally scheduled for December 2, it's now planned for December 20 at the Sulgrave Club. Miss Sherman, daughter of the Hoyt Shermans, at present in Venezuela, will be presented to society in New York. She'll bow at the annual Gotham Ball at the St. Regis Roof Thanksgiving night for a group of 20 debutantes and again on New Year's Day at the Debutante Assembly when debutantes will dine and dance at the Waldorf-Astoria.

Make It A Be-Coming Event
Maternity Lane
Complete Outfitters to the Mothers-to-be
An afternoon crepe—that you'll wear evenings too. Softly manipulated to make you look your slimmest. Red, navy and slate blue rayon crepe, sizes 9 to 15.
$14.95
10 to 9 Mon. and Fri.
10 to 6 Tues., Wed., Thurs., Sat.
958 Thayer Ave.
Silver Spring, Md.
SH. 0466
Just Around the Corner from 8237 Ga. Ave.

"Unusual Things Not Found Elsewhere"

The Beauty of Craftsmanship
In Sterling Silver For You
Georgian Rose
Six-Piece Place Setting 28.00
Francis First
Six-Piece Place Setting 33.75
Pointed Antique
Six-Piece Place Setting 28.75
Martin's
1223 CONNECTICUT AVENUE
NAtional 5478

Queen Quality Boot Shop
Showing The
New
Vitality
SHOES
Lasting Quality
They feel wonderful
What a lift to your spirits are these new-for-Fall Vitality Shoes. Famous for comfort and lasting quality, of course. And now in sparkling new styles and materials that blend beautifully with your new Fall fabrics.
Vitality Shoes
$10.95 to $12.95
Wanderlust Shoes
$7.95 and $8.95
Open Thursday Evening

Rinsette
Black Suede, Black Calf, $11.95
Farice
Black Suede, Black Calf, $11.95
Gwendola
Black Suede, Black Calf, $11.95
Queen Quality Boot Shop
1221 F ST. N.W.

Open Friday evening until nine-

DASHING SHORT CHINCHILLA COAT TO WEAR ANYWHERE OVER ANYTHING NAVY OR RED.
MISSES SIZES.
55.00
Gretchen Cole
INCORPORATED
BETHESDA, MARYLAND
7244 WISCONSIN AVE.

QUALITY • RELIABILITY • PRESTIGE
R. Harris & Co.
JEWELERS AND SILVERSMITHS SINCE 1874
F AND ELEVENTH STREET, N. W.

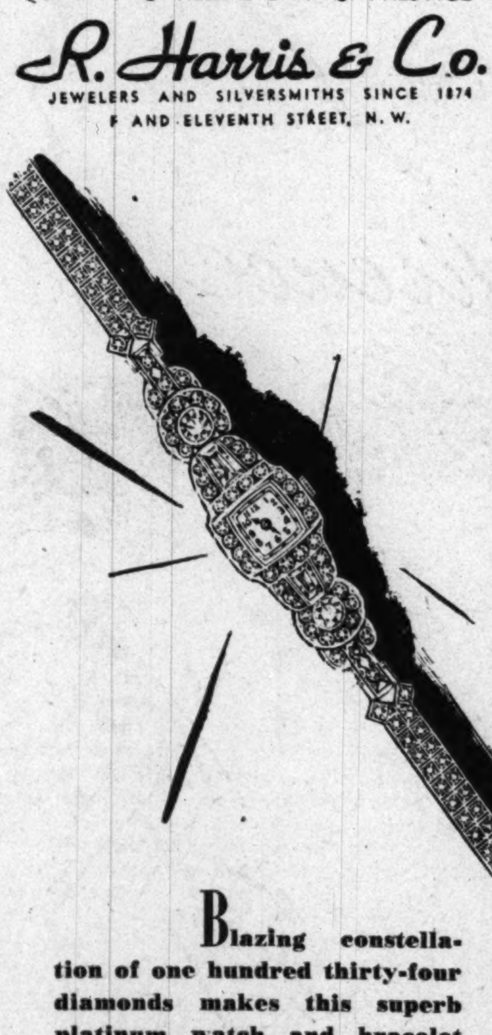

Blazing constellation of one hundred thirty-four diamonds makes this superb platinum watch and bracelet a gift of beauty. 3750.
Federal Tax Included
Charge Accounts Available
Store Hours: Monday Through Saturday, 9:30 to 5:30

The Short Formal interpreted in red accordian net pleating and a strapless wing. . . . dramatically taffeta with black peeking thru the front top. Misses sizes.
$35.00
See this and a large selection of new cocktail and dinner dresses in our Chinese Salon
Yeager's
8630 Colesville Rd., Silver Spring, Md.
Open until 9 P.M. Daily Including Saturdays

Julius Garfinckel & Co.

requests the pleasure of your company at the first Washington showing of the 18K gold Windsor Tea and Coffee Service made in commemoration of the 650th Anniversary of English Hall Marking.

Monday, October 23 through Wednesday, October 25 in our First Floor Silver Shop.

VALUED AT $100,000.00 . . . AND REPRODUCED IN ENGLAND FROM THE FAMOUS ORIGINAL WINDSOR CASTLE STERLING SILVER SERVICE MADE IN 1738

the notable Triangle . . .
boldly drawn by MORRIS KRAUS
in Grey-Smoke . . .
superbly advocates the new oblique line,
the new lantern sleeve of Balenciaga. Third Floor
Left: 169.95; right: 159.95

Julius Garfinckel & Co.

the Magnificence of fur rises so splendidly above fashion this year . . . Come, see our new Collection of fascinating furred hats on our Designer, Third Floor

Julius Garfinckel & Co.

The Service Set

NATO Chiefs to Be Feted

By Elizabeth Maguire

Mighty men from many lands form the military committee of the North Atlantic Treaty Organization. And they have converged on Washington for meetings starting Tuesday in the Departmental Auditorium.

To honor these distinguished visitors, every kind of fete is in the making. Not a hostess is idle, not even a glass. Dinners, luncheons, receptions, cocktails, every hour is taken. Highlights in the entertainment field are General and Mrs. Omar Bradley's reception on the 25th, a stag reception on the 28th, to be given by Secretary of Defense General George C. Marshall, and the Chairman of the Joint Chiefs of Staff, General Bradley, and a reception to be given November 1 by the Secretaries of the Army, Navy and Air Force at Fort McNair.

New dates to be added to a list already long include a cocktail party on Monday, October 30, given by the Belgian Military and Air Attache, Major Count Yvan Du Monceau de Bergandal; and a reception the same day given by the Belgian Ambassador, Baron Silvercruys.

Admiral Forrest P. Sherman, Chief of Naval Operations, is giving a dinner on Thursday, October 26, for the three British Chiefs of Staff, Field Marshal Sir William Slim, chief of the imperial general staff; marshal of the Royal Air Force, Sir John Slessor, and Admiral of the Fleet, Lord Bruce Fraser of North Cape.

And on Monday, October 30, the Ambassador of Portugal, Luis Esteves Fernandes, is giving a dinner for the Portuguese chiefs of staff, Gen. Anibal Passos Sousa, chief of the Portuguese Armed Forces; Rear Admiral Jaime Cunha Gomes, chief of Naval Staff, and Gen. Alfredo Santos Sintra, commander in chief of the Army Air Force.

Another new date is the reception to be given by the Canadian Military Attache, Brigadier H. E. Taber, and Mrs. Taber on Friday, October 27, in honor of Lieut. Gen. Charles Foulkes, chief of staff of the Canadian army, and Mrs. Foulkes. The reception will be held in the Canadian Joint Staff Building.

Defense Ministers of NATO countries will start their meetings on Saturday, October 28. Jules Moch, French Defense Minister, will arrive in Washington that day. Rodolfo Pacciardo, Minister of Defense of Italy, will be honored at a dinner given by the Italian Ambasador and Signora Tarchiani on Sunday, October 29.

COL. ALOYSE JACOBY, chief of staff of the Luxembourg Army, arrives in Washington today, as well as Lieut. Gen. E. Goertz, chief of staff of the Danish army.

OLD "CHINA HANDS," friends of Admiral and Mrs. Morton D. Willcutts, who were with them during the hectic days of the Japanese conquest of North China, were entertained at a dinner party last evening in the Eagle Room of the Commissioned Officers Club at the National Naval Medical Center.

Admiral and Mrs. Willcutts, gave the party in honor of Professor and Mrs. Chester Frazier of Harvard University here as consultants to the Armed Forces Medical Library. The Fraziers were formerly attached to Pekin Union Medical College.

Among the guests were Nelson T. Johnson, former Ambassador to China, now retired after 30 years distinguished service in China. Mrs. Johnson was a guest, as well as Dr. and Mrs. Nicholas Eastman, Dr. and Mrs. Harold Louckes, Dr. and Mrs. Paul H. Stevenson, Vice Admiral and Mrs. Leland P. Lovelle, Rear Admiral and Mrs. Joel T. Boone, Rear Admiral and Mrs. Clarence J. Brown, Col. P. M. Rixey, Capt. and Mrs. B. W. Hogan, Capt. and Mrs. J. L. Enyart, Capt. and Mrs. J. J. Mundell, Capt. and Mrs. L. M. Harris and Capt. and Mrs. Robert Coffey.

"JANGO MESS KIT," a new cookbook full of delectable recipes by JANGO board members, will come off the presses soon and be presented at the monthly luncheon of the Junior Army and Navy Guild organization, to be held November 21 at the Army Navy Country Club. Proceeds from the first edition will go to the Crusade for Freedom. Oscar Cox, district chairman of the crusade, says the funds will go toward maintaining the Radio Free Europe station in Berlin.

The book is edited by Miss Catherine Hall and illustrated by Mrs. Ray Conner. It will go on sale December 2 at all post exchanges in the area, at the JANGO Bargain Shop, 916 17th st., and local bookstores and restaurants.

MRS. RALPH I. GLASGOW, president of the Transportation Corps Women's Club, has announced plans for the club's second fall luncheon to be given at the Army and Navy Country Club November 2 at 12:30 o'clock. Mrs. Camilla Moody Payne, guest speaker, will talk on interior decorating. Mrs. Ernest B. Gray is the general chairman. All wives of officers in the Transportation Corps are invited to attend. Reservations, which close October 30, may be made by calling Mrs. Percy H. Burke.

WIVES of West Point Class of 1924 will meet at luncheon on October 25 at 12:30 at the Army Navy Country Club. Reservations may be made through Mrs. John H. Brewer up to noon, October 24.

THE SUPPLY CORPS WIVES CLUB held a fashion show luncheon Tuesday at the Officers Club at Fort McNair. Hostesses for the occasion were Mrs. J. E. Wowlowsky, Mrs. L. Smith, Mrs. F. A. Kinzie, Mrs. J. E. Madden and Mrs. C. F. Palmer. Contributions were taken at the luncheon for the purchase of drugs to be donated to the Children's Hospital.

JANGO AIDS CRUSADE—Oscar Cox, District chairman of Crusade for Freedom, receives advance copies of "JANGO Mess Kit" from Miss Katherine Hall, member of the Junior Army and Navy Guild Organization. The cookbook will go on sale December 2. Proceeds from the first edition will go to Crusade for Freedom, to be used for the maintenance of Radio Free Europe station in Berlin

Alumnae Secretary At Sweet Briar To Be Married

Mr. and Mrs. William Brenton Shaw of Pelham, N. Y., announce the engagement of their daughter, Harriet van der Veer Shaw of Lynchburg, Va., to Charles Post McCurdy, jr., son of Mrs. C. P. McCurdy of Washington, D. C. and the late Mr. McCurdy. The wedding will take place November 18.

Miss Shaw is a graduate of Sweet Briar College and has been executive secretary of the Sweet Briar Alumnae Association for the past three years. She is a member of the Lynchburg Junior League.

Mr. McCurdy is a graduate of the College of William and Mary where he was a member of Sigma Nu Fraternity. During the war he served in the Navy and now holds the rank of lieutenant commander, USNR.

Delegates Feted At Portuguese Embassy Party

THERE WAS A GALA reception last evening at the Portuguese Embassy for delegates attending the International Colloquium on Luso-Brazilian Studies. The Ambassador and Senhora de Esteves Fernandes received their guests at 9 o'clock.

Invitations read black tie, and it was not long before the rooms of the beautiful embassy were agreeably crowded with diplomats and top-flight intellectuals.

Among the guests were Dean Francis M. Rogers of Harvard, Chancellor Harvie Branscomb of Vanderbilt University, Pedro Calmon, Minister of Education of Brazil and head of the Brazilian delegation to the colloquium; Pedro Theotonio Pereira, former ambassador of Portugal to Washington; Ambassador Mauricio Nabuco of Brazil, Assistant Secretary of State and Mrs. Edward G. Miller, jr., and Assistant Secretary of State and Mrs. Edward W. Barrett. Also, Luther Evans, Librarian of Congress, and Verner W. Clapp, chief assistant librarian, and many others.

Nearly 400 guests attended. It was the first large scale reception to be given by the Portuguese Ambassador and his wife, who arrived in Washington last summer.

Home in Washington

Mr. and Mrs. Edward Joseph Kulda, jr., have returned from a Cuban honeymoon to live in Washington. They were married September 9 in Takoma Park, Md.

Double Anniversary

A double wedding anniversary dinner party was held last night at the Water Gate Inn to celebrate the twenty-fifth anniversary of Mr. and Mrs. Herbert P. Carothers and the twenty-third anniversary of Mr. and Mrs. Daniel Collins. The guests, Mr. and Mrs. Wallace Lynn, Mr and Mrs. Leonard Rice, and Mr. and Mrs. Herbert F. Riley, have also always celebrated joint anniversaries.

Harris & Ewing

MRS. ARNOLD RALPH HOOD is the former Miss Betty Jean Kelley, daughter of Maj. and Mrs. J. C. Kelley of Kensington, Md. The bridegroom is the son of Mr. and Mrs. Worley J. Hood of Washington. The ceremony took place yesterday at the Chevy Chase Baptist Church, the Rev. Edward O. Clark officiating. The bride wore white satin with lace trim, and carried white roses and gardenias. She attended Frankfurt High School in Frankfurt, Germany, where her father was stationed with the United States Army. The couple will make their home in Takoma Park, Md., after their wedding trip

Top Recker
Interior Furnishings
Fabrics Accessories
INTERIOR DESIGN
120 S. Fairfax St. TEmple 2976
IN ALEXANDRIA

colorful embroidered
MEXICAN WOOL JACKETS
Infants' 4.95
Children's 7.50
Ladies' 12.50
and all the other handicrafts and curios
THE MEXICAN SHOP
1216 Connecticut Ave.
RE. 8436 Entrance Around Corner Jefferson Place DAILY 9:30-6 Sat. 10:00-5

Do come!
Jelleff's - Silver Spring
Fashion Show
Tuesday, October 24th
at 8 P.M.
See the whole panorama of this season's beautiful fashions for daytime formalities, for business, for evening!
Of course, gentlemen invited!

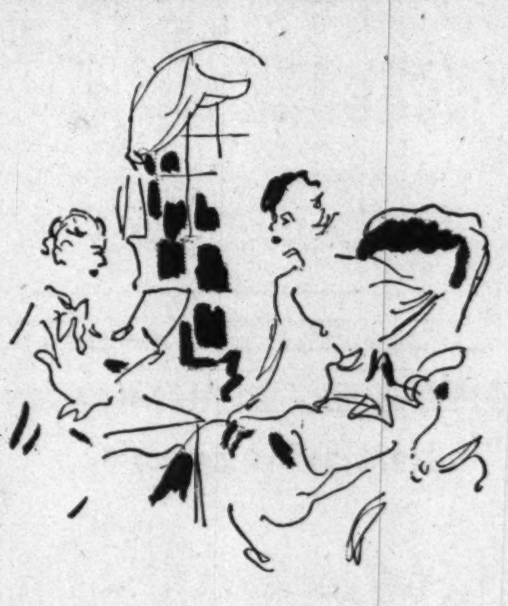

Our Bridal Consultant
will be glad to help you in planning—she has a wealth of suggestions—for the most elabcrate or the simplest of weddings.
Jelleff's Brides' Shop, Second Floor.
Bride and Bridemaid Dresses also at Jelleff's 4473 Conn. Ave., Shirlington and Silver Spring

Jelleff's
Nylon
treasured
for
trousseaux
And at only
$9.95 and
$12.95
You'll find these gowns at all of our stores!

Nylon tricot gown by Luxite with wide midriff of embroidered sheer. Bermuda blue. Sizes 32 to 38. $12.95

Psyche—Vanity Fair gown of nylon tricot with a nylon net bodice. Dawn pink or heaven blue. Sizes 9 to 15. $9.95

Jelleff's—Underwear Shop—Second Floor

Wedding Dress
with
party manners

The wedding dress is a redingote ensemble consisting of a voluminous bead-encrusted coat with train and a matching gown of ivory rayon satin. Wedding over, coat and dress go separate ways . . . one as a magnificent evening coat with train detached . . . the other as a beautiful, bouffant formal gown.

$79.95

Peck *and* Peck

Grandfather gets all the credit . . . for our unusual gift necklace is fashioned after his watch chain! New note: the heraldic pin that forms a pendant or stands on its own when the chain doubles as a belt or weskit fob, 3.95 plus tax
Open until 6 every evening
1517 CONNECTICUT AVENUE N.W.

Virginia Jones To Be Bride

Mr. and Mrs. Robert Copeland Jones announce the engagement of their daughter, Virginia Aline, to Simon Dykhuizen. The bride-elect is a graduate of the National Cathedral School and completed her education in Lausanne, Switzerland.

Mr. Dykhuizen is the son of Mr. and Mrs. Leendert Dykhuizen, The Hague, Scheveningen, Holland. He was graduated from the Business College, The Hague, and served as an officer in the Netherlands maritime service during the war. He is at present residing in Long Island, New York.

The wedding will take place in December.

SEND NOW FOR YOUR COPY

The famous Schwarz catalog is the best way to shop for Christmas. No crowds and no gift failures. Youngsters check their own presents right on the catalog. You get best quality, competitive prices, prompt mail service. That's why Schwarz is America's most famous toy store . . . since 1862.

FAO SCHWARZ NEW YORK WASHINGTON, D. C. BOSTON • ARDMORE, PA.

CLIP THIS COUPON AND MAIL TODAY! WP-10-22

F A O SCHWARZ • 614 FOURTEENTH STREET, WASHINGTON, D. C.

Gentlemen Please send the 1950 Christmas catalog to

NAME ____________

ADDRESS ____________

CITY ____________ STATE ____________

Hessler

MRS. ROBERT HENRY SPAIN
. . . married in Virginia

Robert Spain Takes Bride in Williamsburg

Miss Elizabeth Ann Daly, daughter of Francis A. Daly of Palm Beach, Fla., and the late Mrs. Daly, became the bride of Robert Henry Spain, son of Mrs. Anita Offterdinger Spain of Washington, and Herbert Lee Spain of Norfolk, Va., in a ceremony which took place yesterday at St. Bede's Catholic Church in Williamsburg, Va. The Rev. Thomas J. Walsh officiated. A ceremony followed at the Officers Club at the Naval Schools of Mine Warfare in Yorktown.

The bride is a graduate of Marymount College, Tarrytown, N. Y. The bridegroom attended Punaha School in Honolulu and is a graduate of Fishburne Military School and Georgetown University School of Foreign Service.

The newlyweds will live in Washington after a Northern honeymoon.

Kay DEE

MRS. JAMES NELSON CRADLIN is the former Miss Katherine Jean Ashdown, daughter of Mr. and Mrs. Raymond E. Ashdown of Silver Spring, Md. The bridegroom is the son of Mr. and Mrs. William N. Cradlin of Arlington, Va. The wedding took place October 20 in the Lutheran Church of the Reformation, the Rev. Oscar F. Blackwelder officiating. After a Southern wedding trip, the newlyweds will live in Arlington

Aline Gooding Is Wedded to Arthur T. Port

THE WEDDING of Miss Aline Helen Gooding, daughter of Mr. and Mrs. F. C. Gooding of Detroit, Mich., and Arthur Tyler Port, son of Mrs. Arthur C. Port, and the late Mr. Port of Winston-Salem, N. C., took place yesterday afternoon in St. Mary's Chapel of the Washington Cathedral. The Rev. Luther Deck Miller, D. D., Canon of the Cathedral. performed the ceremony.

The bride, given in marriage by her father, wore a beige suit with bead trim on collar and pockets, and carried a bouquet of rust pom-poms and natural colored wheat. Her sister, Miss Margaret Gooding, was maid of honor. Best man was Richard B. Port, brother of the groom, and the ushers were Crist W. Blackwell, of Winston-Salem, and William F. Heimlich of New York.

The bride attended schools in England and Canada, and was graduated from Randolph-Macon Woman's College. The bridegroom attended Davidson College, in Davidson, N. C., and was graduated from Yale Law School. He is a special consultant to the Secretary of the Army.

After a Bermuda wedding trip, the newlyweds will make their home in Washington.

Bachrach

MRS. ARTHUR T. PORT
. . . weds in Cathedral

Miss Crawford Engaged

ANNOUNCEMENT has been made of the engagement of Miss Martha Jean Crawford, daughter of Mrs. William Rush Crawford and the late Dr. Crawford, to John M. Finlayson, son of Mr. and Mrs. John Finlayson of Chevy Chase, Md.

Miss Crawford is a graduate of the University of Maryland where she was a member of Kappa Alpha Theta sorority.

Engaged

MISS FRANCES KATHRYN BROWN is engaged to George Z. Kunkel. The announcement was made by the bride-elect's mother, Mrs. Francis Kenneth Brown. Miss Brown, daughter of the late Mr. Brown, attended Florida Southern College, Lakeland, Fla., where she was a member of Delta Zeta Sorority. Mr. Kunkel, son of Mrs. Daniel Herr Kunkel and the late Mr. Kunkel, attended George Washington University and is a veteran of World War II. The wedding will take place in January

Brown-Suares

White House Aide to Be Feted

BACHELOR BILL HUDGINS, Lieutenant Commander USN, is getting a big send-off today by his fellow Aides at the White House. Bill will leave at 11 tonight by plane for Westover Field, Mass., on the first leg of his flight to London, where he'll be Flag Lieutenant to Four-Star Adm. Robert Carney, Commander-in-Chief, U. S. Naval Forces, Eastern Atlantic and Mediterranean Fleet. Hosts at today's cocktail party will be Lieut. Comdr. Robert W. Hayler, USN, and Lieut. Comdr. Louis Meier, USN, who share a house in Arlington's North Glebe rd., and the intimate gathering will include the other White House Aides and their dates. Clare Foster—what a girl—volunteered to make all the hors d' oeuvres; and Bill Hudgins is so proud of his farewell gift from the Aides, a silver ice bucket, that he's bringing it along to be christened.

Some of the same group—Clare Foster, Commander Hudgins, and Jane Lingo, were all in Warrenton last night for Mr. and Mrs. Walter P. Chrysler's dinner dance at their North Wales estate, given for Mr. Chrysler's niece, Cynthia Foy, daughter of the Byron Foys of New York and her fiance, Albert G. Rupp, jr.—M. Mc.

Starting Tomorrow

THE ONE AND ONLY

Rudy Vallee

Radio · Motion Picture · T.V. Star

Two appearances nightly, entirely new repertoire—9:15 and 11:30 . . . Dining from 7 p.m. Dinner, $2.50 Steak Dinner, $3.25. Supper cover, 50c—Saturday, $1.00. Barnee conducts the Barnee-Lowe Orchestra for your dancing pleasure.

Blue Room
THE SHOREHAM

Connecticut at Calvert • ADams 0700

Julius Garfinckel & Co.
invites you to pause and try the new great perfume in our Cosmetic Shop . . .

Jasmin of the Night

an intoxicating new fragrance . . . elusive and intensely romantic captured in a dramatic perfume through the genius of

Ann Haviland

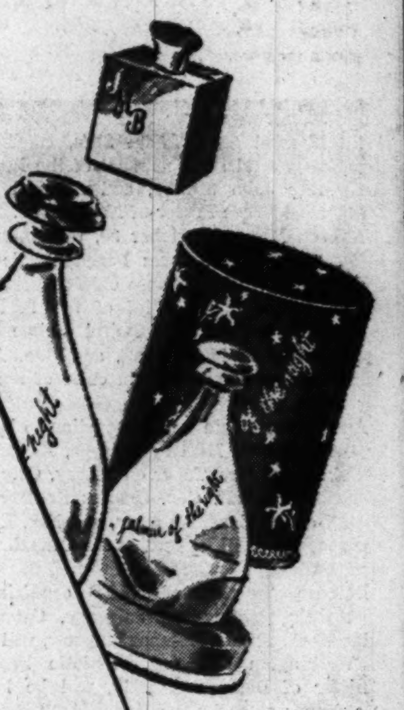

Perfume Pursette, 3.50
Half Ounce Perfume, 10.50
One Ounce Perfume, 18.50
Two Ounce Toilet Water, 2.50
Four Ounce Toilet Water, 4.50
plus tax

The brilliance
of cut steel . . .
adding fire to
softest suede . . .
smartest fashion
a-foot this fall
in grey, blue, black
or brown. 24.95.
On our Second Floor

. . . Newton Elkin

Julius Garfinckel & Co.
F Street at Fourteenth

Alligator . . . . . . by Pichel

Perfectionist handbags. Polished, gleaming . . . And as beautiful inside as they are outside.
On our First Floor. Left to right:
125.00; 145.00; 165.00 plus tax.

Julius Garfinckel & Co.
F Street at Fourteenth

Wed in Cathedral Chapel

Congressman's Daughter a Bride

THE WEDDING OF Miss Mary Elizabeth Johnson, daughter of Representative Leroy Johnson and Mrs. Johnson of Stockton, Calif., to A. Dewey Parr, jr., took place yesterday in St. Mary's Chapel of the Washington Cathedral. Canon Crawford W. Brown officiated at the ceremony. The bridegroom is the son of Mr. and Mrs. A. D. Parr of Lancaster, S. C.

Given in marriage by her father, the bride wore candlelight satin with insets of Alencon lace, and a veil of illusion attached to an Alencon lace crown. She carried a shower bouquet of white orchids and lily of the valley. Miss Catherine Parr, cousin of the groom, was maid of honor. Mr. Parr served as best man for his son. Ushers were William A. Johnson, the bride's brother, and George W. Parr of Columbia, S. C., uncle of the groom.

A reception followed at the Kennedy-Warren Hotel. The newlyweds will return from their honeymoon to live in Lancaster, S. C.

The bride attended Fassifern School for Girls in Hendersonville, N. C., and Stephens College, Columbia, Mo. The bridegroom is a graduate of Wofford College, Spartanburg, S. C., where he was a member of Delta Sigma Phi fraternity.

Glogau

Harris & Ewing

MRS. HAROLD BIGGINS PENNE

Major Penne Weds Miss Barbara Hoge

Miss Barbara Calvert Hoge, daughter of Col. and Mrs. Benjamin F. Hoge, USA, was married yesterday to Maj. Harold Biggins Penne, USMC, son of State Comptroller and Mrs. John C. Penne of Pierre, S. Dak. The ceremony took place in the Fort Myer Chapel.

Given in marriage by her father, the bride wore a gown of pink Chantilly lace with shoulder-length veil. Her sister-in-law, Mrs. Benjamin Whiting Hoge, of Charlottesville, Va., was matron of honor.

The bridegroom attended the University of Chicago and the University of Minnesota. He is at present on duty with the Bureau of Aeronautics, Department of the Navy, in Washington. The couple will make their home in Alexandria. Major Penne is a nephew of former Undersecretary of the Treasury and Mrs. Roswell Magill of New York.

Hessler Studios

MRS. DAVID WILLIAM DOYLE is the former Miss Ann Forbes, daughter of Mr. and Mrs. Daniel Robert Forbes. The bridegroom is the son of Mrs. Donald Doyle and the late Mr. Doyle. The ceremony was performed yesterday at St. Matthew's Cathedral, the Rev. Russell Phelan officiating. Given in marriage by her father, the bride wore an ivory satin gown, the bodice trimmed with lace and tulle. She was attended by her sister, Miss Helen Forbes, as maid of honor, and her niece, Miss Ellen Forbes, as bridesmaid. Best man was Ralph Kessler and ushers were Donald F. Forbes, brother of the bride; George H. O'Connor, jr., Arthur Peter and Lyman Kirkpatrick

Hessler Studios

THE WEDDING OF Miss Ann Whitcomb, daughter of Mr. and Mrs. Eben M. Whitcomb, formerly of Silver Spring, Md., now of Ellsworth Falls, Me., to John O'Connor Hessler took place yesterday in the Shrine of the Most Blessed Sacrament. The Rev. Jerome E. Miller officiated. The bridegroom is the son of Mr. and Mrs. Leo G. Hessler of Chevy Chase, D. C.

Given in marriage by her father, the bride wore candlelight satin with a veil of handmade Spanish lace. Maid of honor was Miss Lois Griesemer and the bridesmaids were Miss Sally Johnson, Miss Susan Harper and Miss Sheila Hessler. Brian J. Hessler was best man. After their wedding trip the newlyweds will make their home in Silver Spring, Md.

Miss Sara Jane Middleton to Be December Bride

Mr. and Mrs. William D. Middleton of Herndon, Va., have announced the engagement of their daughter, Sara Jane, to Willis H. Burton, jr., son of Mr. and Mrs. Willis H. Burton also of Herndon. Miss Middleton and Mr. Burton are students at the College of William and Mary. The wedding will take place in December.

Home in Washington

Mr. and Mrs. Lowell A. Pease, who were married October 3, are making their home in Washington. Mrs. Pease is the former Miss Jeanne E. Runser, daughter of Mr. and Mrs. Clarence B. Runser of Portsmouth, N. H. Mr. Pease is the son of Mr. and Mrs. Earl A. Pease of Eliot, Me.

On Georgia Honeymoon

Elaine Crosby Becomes Bride In Blessed Sacrament Shrine

MISS ELAINE CROSBY, daughter of Mr. and Mrs. John Francis Crosby of Chevy Chase, Md., became the bride of Henry Brown Murphy yesterday in a ceremony which took place at the Shrine of the Most Blessed Sacrament. The Rev. Thomas G. Smyth officiated at the ceremony.

Given in marriage by her father, the bride wore white satin with a veil of French illusion falling from a satin cap embroidered in pearls. She carried white orchids on an antique prayerbook.

Miss Suzanne Crosby served as maid of honor and the Misses Anne Mundell, Barbara Wise and Florence Smith were bridesmaids. Also bridesmaids were Mrs. George A. Graham, Mrs. John F. Crosby and Mrs. William F. Brown 2d.

The groom's brother, M. William Murphy, jr., was best man, and the ushers were Peter Crosby, James Crosby, William Crosby and Dr. John F. Crosby of Washington. John P. Belli, A. Jerome Moore, Dr. George A. Graham, Alexander N. Harvey and Elmer H. Brown were also ushers.

The bridegroom, son of Mrs. M. William Murphy and the late Mr. Murphy, attended Lawrenceville Preparatory School and Georgetown University. He is a member of the Trenton Country Club and the Carteret Club.

The bride attended the Convent of the Sacred Heart, Georgetown Visitation Convent and the Manhattanville College of the Sacred Heart in New York.

After a wedding trip to Sea Island, Ga., the newlyweds will live in Trenton, N. J.

Home in Washington

Now making their home in Washington are Mr. and Mrs. John Richard De Biase, who were married September 11 in Washington. Mrs. De Biase is the former Miss Elizabeth Louise Crawford, of Washington.

Bachrach

MRS. HENRY B. MURPHY

Advertisement

Do Women Really Change During "Change of Life"

Unfortunately, most women do! They suffer from weakness, chilly spells, headaches . . . become nervous, irritable and depressed.

But today thousands of over-nervous, overwrought women are getting blessed relief from these common menopausal symptoms by taking Dr. Pierce's Favorite Prescription.

Developed by a prominent doctor, this remarkable medicine acts 3 ways. First, taken regularly, it helps to calm your nerves and relax the tension that keeps you so high-strung. Second, because Dr. Pierce's Favorite Prescription is a uterine sedative, it has a soothing effect on that important organ. Third, it acts as a tonic, thus helping to build up your resistance.

Try Dr. Pierce's Favorite Prescription. It may be just what you need! Tablets 80¢, $1.35. Liquid $1.00, $1.50. At druggists.

WELLINGTON HOUSE

FURNITURE
Traditional & Modern
Invites Your Inspection
At Its New Store
809 South Washington Street

MON., TUES., SAT.—9 A.M. 'til 6 P.M.
WED., THURS., FRI.—9 A.M. 'til 9 P.M.

WELLINGTON HOUSE
ALEXANDRIA

AMPLE PARKING
ALexandria 5800

CONNECTICUT AVENUE'S HOUSE OF STYLES

SPECIAL PURCHASE SALE!

Virgin Wool Worsted Gabardine Suits

$28

Values to 59.95

It's hard to imagine such superior quality suits at this low-low price! Millicent's is proud to be the store to offer you this amazing value . . . beautifully turned out suits made from fine 100% wool worsted and sheen gabardine. Come in today and choose from a collection of Junior sizes 9 to 15 or Misses sizes 10 to 20.

Millicent's INDIVIDUAL
1018 CONNECTICUT AVENUE
La Salle Bldg.

HAHN
Charge Accounts Invited

famed and acclaimed by **Delmanette** STYLED BY DELMAN

Black Suede Shells

Fashion-show footlights are on a revealing silhouette . . . the deeply-indented beautiful shell. It slims your foot with unabashed approval of every ankle's lively curve. Wear this drama in light operas or show-offs with eye-spy straps.

13.95 to 16.95

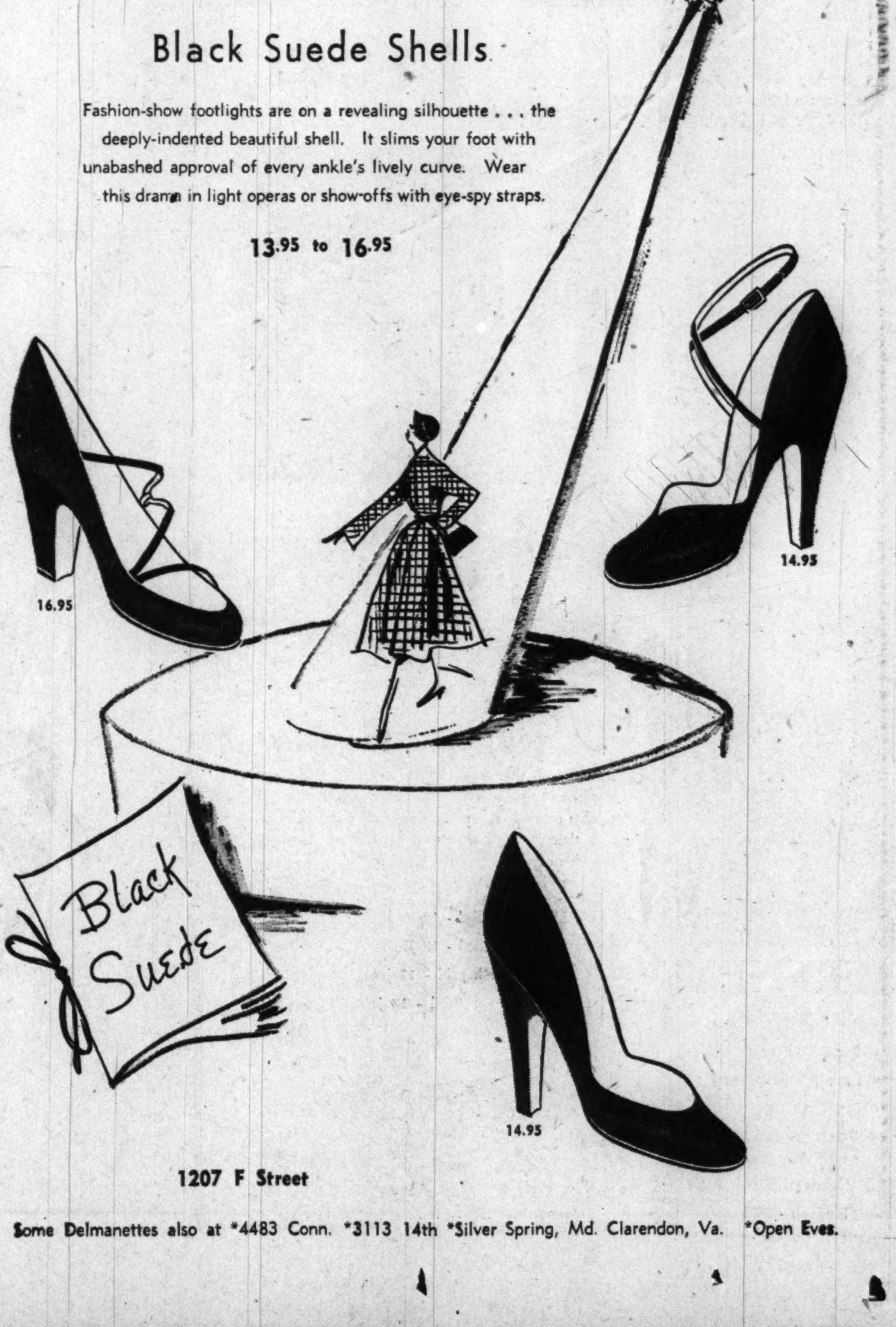

1207 F Street

Some Delmanettes also at *4483 Conn. *3113 14th *Silver Spring, Md. Clarendon, Va. *Open Eves.

Mary Haworth's Mail

Facing Operation for Removal of Benign Tumor, Girl Turns to Boy Friend for Sympathy, But He Drops Her on Hearing News; Are Men Like That?

DEAR MARY HAWORTH: Until a few weeks ago I had been reading how difficult it is for even a good healthy girl to marry; but now I know my chances to marry are cut down to practically none.

I am soon to undergo an operation for removal of a benign tumor under my breast; and to me this seems to be the worst thing that has ever happened in my life. I feel as if I shall become insane just at the thought of the operation; and I can hardly sleep or eat because I am so depressed and nervous about it.

In this mood of anguish I mentioned my problem to a male friend a week ago, and I haven't seen or heard from him since. It seems hardly believable that one can lose a friend just when one most needs his tenderness and encouragement to go on. When such is our experience, how can we expect to make new men friends in a time of despondency?

Please understand I am not man-crazy nor do I want sympathy; but I would like a boy friend to have the same feeling towards me that he had before he knew of my trouble. If he had, I am sure it would brace me up and maybe encourage me to face what I consider the worst problem of my life. But am I expecting too much of the male sex? Do you think this man's attitude would be the general attitude? Your advice or viewpoint will be greatly appreciated; and please answer soon. A. V.

DEAR A. V.: Your trouble calls for something more than a layman's view. You need comprehensive instruction from good medical authority. And as a starter I've gone over your story with a top-rank diagnostician who handles all kinds of surgical cases. He says your letter doesn't tell much, but if it is true that the tumor is benign, you won't (or shouldn't) have the breast removed.

Benign tumor may be excised without removing the breast; and the operation leaves only a minor disfigurement, or a small scar that becomes hardly noticeable in time. However, if exploratory surgery uncovers a malignant condition, then the breast would be amputated as a control measure. And in that case, your chances of finding true love are still as good as ever they were, the doctor says—"because first and most important from a man's viewpoint, is a woman's personality and character make-up. He loves her for womanly qualities, not just as a physical being."

When asked to spell out "womanly qualities" from a man's viewpoint, he listed these: charm, calm, grace, dignity, poise; general sweetness of character, emotional stability, agreeableness, a tolerance of human weakness. Asked to define emotional stability, he said, "It means not going to pieces over little things; not making scenes; not being too sensitive, too introspective; not taking things too much to heart."

Men may fall in love temporarily with a woman's physical beauty, but they marry for other qualities usually; and the man who considers physical beauty the prime requisite for love seldom is faithful to any woman, the doctor says. In his practice, he has encountered several cases in which a handsome husband is completely devoted to a wife who has a shriveled arm, a shriveled leg or other physical disfigurement, that existed before they fell in love and married. "It is a woman's grace of mind and charm of manner that counts," he finds.

So don't get discouraged about men, just because your boy friend fled from your plea for moral support. He never was a serious suitor, his disloyalty shows. But don't blame him entirely for letting you down in time of trouble. Your hysteria had much to do with driving him off.

It is an old saying that "men are only boys grown tall," and at heart they always expect womenfolk to meet crises with wisdom and strength. When a woman panics, she frightens or alienates all but the wisest, most mature men,—or specialists trained to deal with emotional upsets.

The diagnostician says you need help from a psychiatrist or good physician versed in mental therapy, to bring about a healthy emotional adjustment to the coming operation. If the breast is removed, there are beauty-aids available, so skilfully designed for wear with evening dress, bathing suits, etc., that casual beholders need never know of the loss. If a man falls in love with your general self and proposes marriage, then will be time enough to "tell all." It would be bad taste to go around proclaiming the condition to all and sundry boy friends. M. H.

Mary Haworth counsels through her column, not by mail or personal interview. Write her in care of The Washington Post.

STAG LINES

Patterned Raincoats, Ballet Neckties, New In Men's Wear

By Bert Bacharach

FASHIONS: Patterned raincoats are coming to the fore and are now available in a range of plaids and checks. Johnny Andrews, NBC-TV star, wears a small shepherd check in gray.

IN THE STORES: Ballet influence has made itself felt in neckwear. There's a whole series of ballet ties. $2.50. (I'd like one with Moira Shearer on it!) . . . A new and perfect glass Martini mixer, shaped like a teapot. Won't spill. $7.50.

MOTOR HINT: If your bumper catches on another, try putting a heavy board or log directly behind front wheels. When you back up, it will probably raise the front enough to clear other bumper.

SHOULDER PADS: Sometimes the shoulder pads in a suit will break down, droop and

spoil the entire appearance of your outfit. Check the shoulder pads in your suits. If they have come loose or show signs of flabbiness or bulges, a good tailor can easily rehabilitate them.

AMATEUR CHEF: Don't cut English muffins before toasting. Perforate outside edge with fork and they'll come apart easily . . . Put a clove of garlic in olive oil, mix in half teaspoon of paprika, and let set for five minutes. Brush steak with mix before broiling—for flavor and brown crust.

ODD ITEMS: According to a survey, 82 percent of the men help with the dishes at home! (And I'm not one of the 18 percent) . . . "Pass the Cigars" to Lester Velie of Collier's who has authored some of the most fearless exposes of this or any other day and age.

Copyright, 1950, New York Herald Tribune, Inc.

For the hours after five . . . a black rayon tissue faille . . . marquisette bodice dotted with rhinestone and velvet daisies. Cut for a changing figure. Sizes 9 to 15. . $19.95

3315 14th St. N.W.
Tel. ADams 7579
Hours: 10:30 to 7:30
Mail Orders Filled

Body Massage

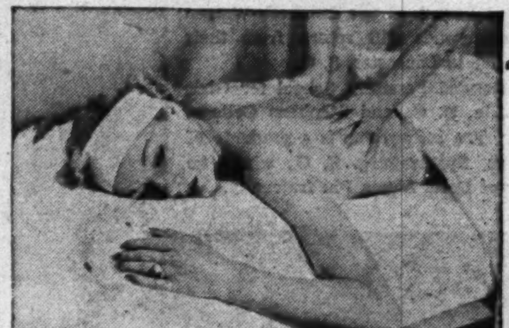

that relaxes or reduces

In the Elizabeth Arden Salons, skillful hands bring you the gentle, scientific art of body massage at its best. Slim down or build up...soothe or stimulate, relax or revive... here modern scientific body massage treats muscles and circulation together! This is the secret of firm, healthy tissues... a body that looks well...feels well...is well.

Make your appointment today.

Elizabeth Arden

1147 CONNECTICUT AVE.—ME. 2274

MISS TRENICE ANN DODEK, whose engagement to Dr. Lloyd M. Goldstein is being announced by her parents, Mr. and Mrs. Oscar I. Dodek. A teacher at the Bethesda Elementary School, she is a graduate of the University of Michigan. Dr. Goldstein, son of Mr. and Mrs. Morris G. Goldstein of this city, was graduated from Georgetown University dental school and has recently served as a lientenant (jg) in the USN Dental Corps

Mrs. Truman Is Patroness For Mercy Sale

MRS. TRUMAN heads the list of patronesses for the annual food and apron sale for the benefit of the House of Mercy. Also on the list of prominent ladies lending support is Mrs. Alben Barkley. This year the sale takes place Wednesday, November 1, from 11 to 6 p. m., at the Mercy home at Rosemont ave. and Klingle rd.

Other prominent sponsors are Mrs. Fred M. Vinson, Mrs. Oscar L. Chapman, Mrs. Tom Connally, Mrs. Owen Brewster, Mrs. Karl Stefan, Mrs. Frank Pace, jr., Mrs. Thomas K. Finletter, Mrs. Clifton Bledsoe Cates, Mrs. Angus Dun, Mrs. Scott Appleby, Mrs. Peter Belin, Mrs. Montgomery Blair, Mrs. Albert J. Bowley, Mrs. Joseph E. Davies, Mrs. Charles Carroll Glover, jr., Mrs. James Meredith Helm, Mrs. Walter G. Ross, Mrs. Francis Martin Savage and Mrs. Paul E. Shorb.

In addition to the usual tables of fancy work, aprons, candy, flowers, plants and antiques, this year's sale will feature a toy counter which will delight the heart of many a youngster. Of special interest is the "Princess Mercy," a beautiful blond doll with a wardrobe of original hand-sewn garments as handsomely tailored as the clothes of a debutante.

Tea Party to Aid Formosan Relief

MME. S. H. TAN and her committee are completing details for a chrysanthemum tea party at the Chinese Embassy, Thursday, October 26. The proceeds will go to buy medical materials for hospitals and refugees in Formosa.

Mrs. P. W. Kuo is planning the food, Chinese tea and sesame meat balls, king among the "small foods," as the Chinese say. Mrs. S. M. Chu is in charge of the decorations and chrysanthemums; Mrs. Ira Lee, overseer of the juniors, who will help with ticket collecting and errands, and Mrs. Rodney French is managing the tickets.

unusual things for home making and gift giving. see our selection

Special Sale decorator's samples 2.00 each

Values from 3.95 to 18.95 per yd.

A wide variety of fabrics from America's most famous mills. Ideal for small chairs, pillow tops or scarfs.

All Sales Final
Free Parking

HORACE J. Meyers
interior decor
home accessories
1331 CONNECTICUT AVENUE
Just below Dupont Circle. Du 5742

Eleanor Quill To Be Married

Mrs. Charles L. Quill announces the engagement of her daughter, Miss Eleanor Ann Quill, to Joseph A. Barry, son of Mr. and Mrs. Joseph M. Barry of Philadelphia, Pa.

Miss Quill, the daughter of the late Mr. Quill of Washington and West River, Md., is a graduate of Notre Dame Academy and of the Columbus University School of Law. She is a member of the District of Columbia Bar Association, the Women's Bar Association and Kappa Beta Pi International Legal Sorority and is now deputy clerk of the Municipal Court of Appeals of the District of Columbia.

Mr. Barry is a graduate of St. Joseph's College, Philadelphia, and of the Georgetown University School of Law. He is engaged in the private practice of law in this city and is a member of the District of Columbia Bar Association. He is a member of the Alumni Senate of the Delta Theta Phi legal fraternity and faculty adviser of the Horace Lohnes Senate of that fraternity at Columbus University where he is a lecturer in law.

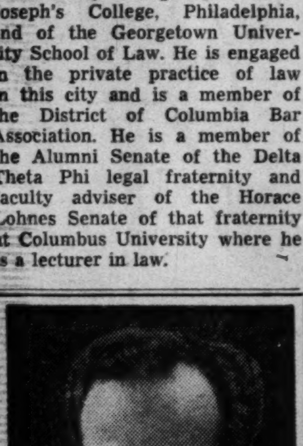

HERSHEY
Hair Designer
- Smart hair cuts
- Beautiful permanents
- Expert tinting
- Corrective Make-up Cosmetics

1643 Connecticut Avenue
Hudson 4330

America's Oldest Jewellers

Galt's

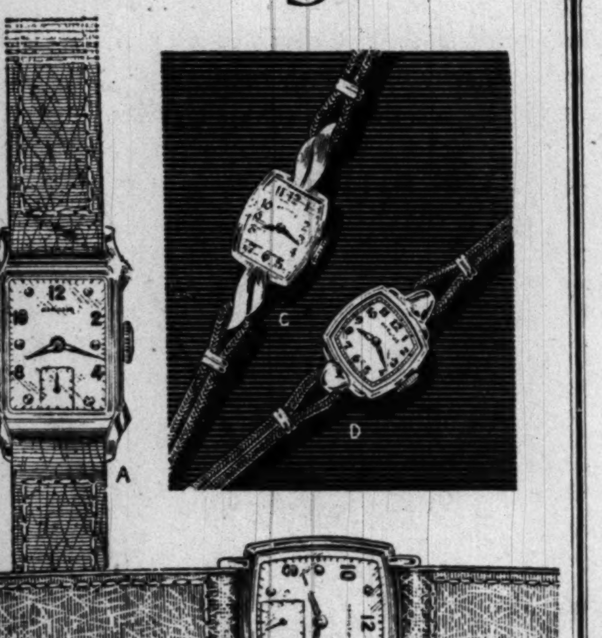

Hamilton Watches

The choice - time and time again - of those who want smartness as well as consistent accuracy. If you plan to own or give an important someone a really dependable timepiece, by all means see our comprehensive selection of watches. All backed by GALT'S superior service and a reputation of 148 years.

A. Man's 14k filled - 19 jewels.......$71.50
B. Man's 14k filled - 17 jewels.......$60.50
C. Woman's 14k gold - 17 jewels....$71.50
D. Woman's 14k filled - 17 jewels...$60.50

Prices include Federal tax *Charge or budget*

Galt & Bro., INC.
JEWELLERS and SILVERSMITHS
607 13th STREET, WASHINGTON, D. C.
Established 1802

The Classics Live On!

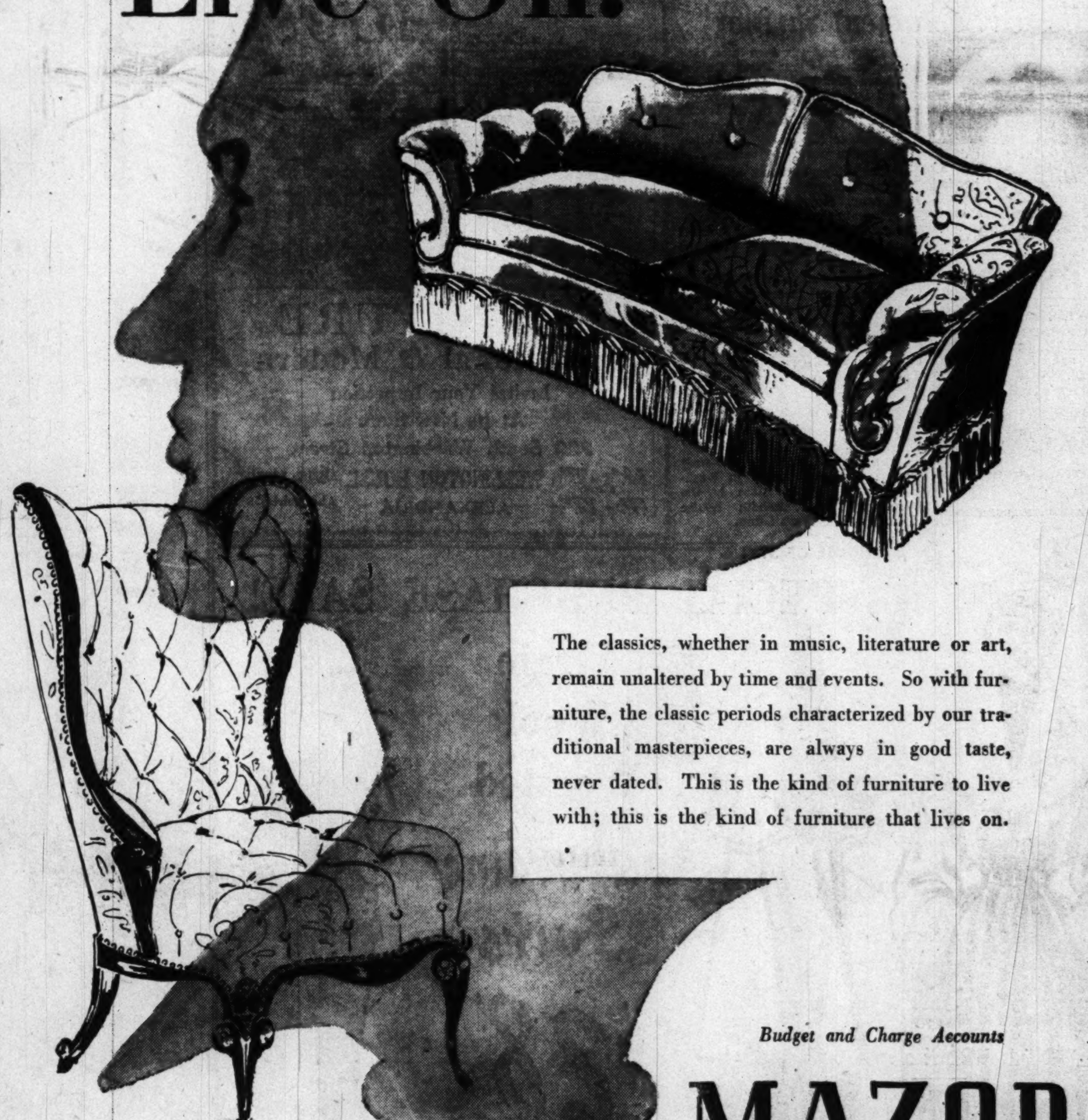

The classics, whether in music, literature or art, remain unaltered by time and events. So with furniture, the classic periods characterized by our traditional masterpieces, are always in good taste, never dated. This is the kind of furniture to live with; this is the kind of furniture that lives on.

Budget and Charge Accounts

MAZOR Masterpieces

911 Seventh Street N.W.

Modern and Traditional Furniture, Carpets

OPEN MONDAYS AND THURSDAYS UNTIL 9 P. M.—OTHER DAYS TO 6

Paul Gach

MISS NELLE TIEDEMAN

Mr. and Mrs. Carsten Tiedeman of Grosse Pointe Farms, Mich., and Sea Island, Ga., have announced the engagement of their daughter, Nelle, to Richard Selden Spencer, jr., son of Mr. and Mrs. Richard Selden Spencer of Grosse Pointe Farms and Hancock Point, Me. Miss Tiedeman was graduated from the Madeira School, Greenway, Va., and from Smith College. Mr. Spencer was graduated from Hotchkiss School and attended Yale University. During the war he served as a fighter pilot with the Air Force in England. He is the grandson of the late Dr. Elizabeth B. Thelberg of Vassar College, and the brother of Mrs. Newbold Noyes, jr., of Washington

Miss Campbell Becomes Bride In Cathedral

Miss Mary Frances Campbell became the bride of David Gordon Boak in a ceremony which took place yesterday in the Bethlehem Chapel of the Washington Cathedral. Canon Crawford W. Brown officiated.

The bride is the daughter of James Thurmond Campbell of Mountain View, Ark., and the late Mrs. Campbell. She was given in marriage by her brother, James D. Campbell of Little Rock, Ark., and wore a dress fashioned of parachute silk brought back from overseas by the bridegroom. Mrs. Joe M. Faucett of Little Rock, Ark., was matron of honor for her sister. Other attendants were Mrs. Lucille Hein Butler of Washington and Mrs. Elizabeth Healy Feltman of Alexandria.

Joseph Boak 3d, of Summit, N. J., was best man for his brother, and ushers were Robert L. Weeks and Robert I. Boak of Summit, N. J., and Timothy Prout of Fort Washington, N. J., and Charles Effinger Smoot of Washington.

The bride attended Henricks College and George Washington University. The bridegroom, who is the son of Mr. and Mrs. Joseph Boak, jr., of Summit, was graduated from the University of North Carolina. The newlyweds will make their home in Arlington, Va.

Glogau

MRS. DAVID GORDON BOAK
. . . wed at Cathedral

Lawrence L. Longs Announce Daughter's Birth

Sergt. f/c and Mrs. Lawrence L. Long announce the birth of a daughter, Christine Lillian, born October 11 at Fort Belvoir Hospital. Mrs. Long is the former Miss June Watson, daughter of Mr. and Mrs. A J. Watson of Arlington.

Miss Hammond Becomes Bride

St. Paul's Episcopal Church in Alexandria was the scene of the wedding last evening of Miss Virginia Sue Hammond and John Carl Garrison, jr., son of Mr. and Mrs. John Carl Garrison of Alexandria.

The bride is the daughter of Mrs. I. G. Hammond of Alexandria and Glade Spring, Va. She was given in marriage by her brother, Bob M. Hammond, and wore a gown of white satin with princess lines. She carried a white prayer book with a white orchid and a spray of lillies of the valley.

The newlyweds will live in Alexandria after a honeymoon in Bermuda. The bride was graduated from Radford College and Columbia University. She is a member of the faculty of George Washington High School in Alexandria. The bridegroom is a graduate of Virginia Military Institute.

Glogau

MRS. JOHN C. GARRISON, JR.
. . . wed in Alexandria

WE GOT
Silly® Putty
PLAY CENTER, INC.
1018 18th ST. N.W.
REPUBLIC 1745

Millinery and Hat Blockers
Your Old Chapeau Made New
Smart women know BACHRACH'S always have becoming hats. New Fall creations for your individual taste VELVET, FLOWERS, RIBBONS, FEATHERS, VEILS and ORNAMENTS
Bachrach
733 11th Street N.W.

NATIONAL CAPITAL
ANTIQUE
EXHIBITION & SALE
Sponsored by the Parent-Teachers Association of the District of Columbia Health School for Orthopedically Handicapped Children.
OCT. 23, 24, 25, 26
CONTINENTAL ROOM
WARDMAN PARK HOTEL
11 A.M. THRU 11 P.M.—ADM. $1.20 TAX INC.
Outstanding examples of Americana will be shown by famous exhibitors from New England, New York, and neighboring States.
CLIP THIS AD AND PRESENT AT DOOR
WORTH
½ PRICE OF ADMISSION

SEE OUR COMPLETE COLLECTION OF
TOWLE STERLING
Beautiful, useful solid silver — for yourself — for welcome gifts
AYRE & TAYLOR CO.
Jewelers
Established 1916
1209 Connecticut Avenue
District 1740

It's New!
OGILVIE SISTERS CREME PACK PERMANENT
New Creme Pack permanent gives life and luster to your hair: an asset that is cherished today when feminity is stressed.
To insure a healthy scalp have an Ogilvie Sisters Specialized Treatment.

Ogilvie Sisters
1212 Conn. Ave. NA. 6960

First Anniversary

Special Sale of Girdles and Panties, $3.98 and $5.98.
We have a full line of corsets, girdles, panty girdles, bras, bra slips, lingerie and hosiery.
10% Discount
on every sale until Nov. 1.
To buy the right garment, consult Mme. Jean, Corsetiere Specialist.
Open Thursday until 9 P.M.
We have Oversize garments.
Chez Jean
1313 CONN. AVE.
Across from Dupont Theatre
ADams 4193
CORSETS • BRASSIERES
GIRDLES
INDIVIDUAL FITTING

to the connoisseur's taste
new versions of the Coat Story interpreted in fine fabrics, lines and tailoring.
Right:
A sloping full-and-free silhouette dramatizes this smart longer-than-short coat with its throat-hugging velvet trimmed collar. Navy wool
$125
Left:
Distinctive designing contours a stand-up shawl collar, exaggerates the cuffs and skirt . . . marks a tiny waist. Super fleece in charcoal grey.
$135
1219 CONNECTICUT AVENUE
PASTERNAK

Lifetime FURNITURE
NEW SHIPMENT!
pullman sleepers

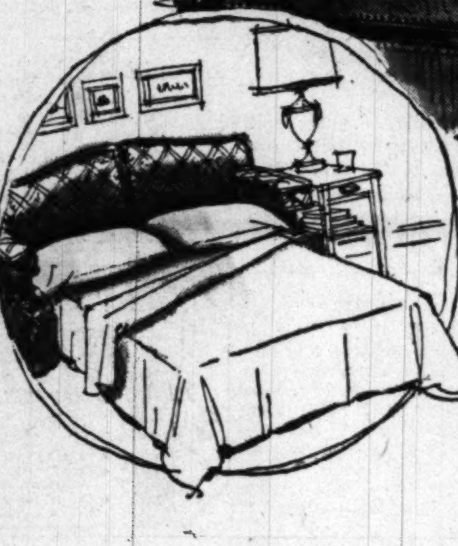
contains a full-size **bed**
WITH A SEPARATE INNERSPRING MATTRESS
Pullman Sleepers look just like any graceful, well-designed living room pieces . . . yet open into a comfortable full-size bed with a thick, full-size innerspring mattress. Beauty – Versatility and astonishing economy–all in one! Available in a wonderful selection of colors and fabrics with a choice of edgings on cushions and backs, plain base, plain skirt or fringe base. Prices for this fine Lifetime Furniture vary accordng to covering selected. Pullman sleepers available on special order for as low as $239 .
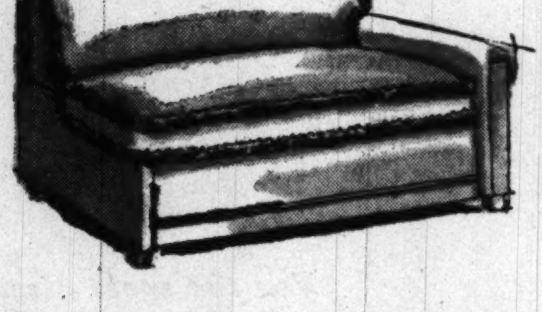
Sectional love seat sleeper. Lawson or modern arm—left and right arm sections. Single size from $284.
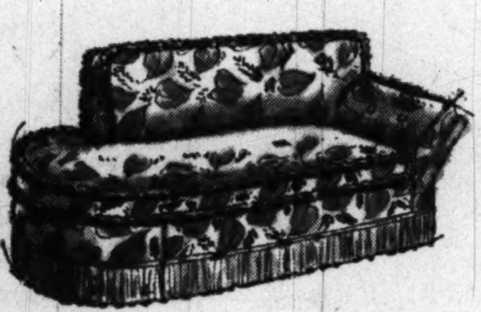
Modern style biscuit-tufted back sleeper from $354.
Mayer & Co. 57th YEAR
DOWNTOWN Seventh St. N.W. between D & E
SPRING VALLEY 49th & Mass. Avenue Northwest
Spring Valley Open Evenings Except Saturday
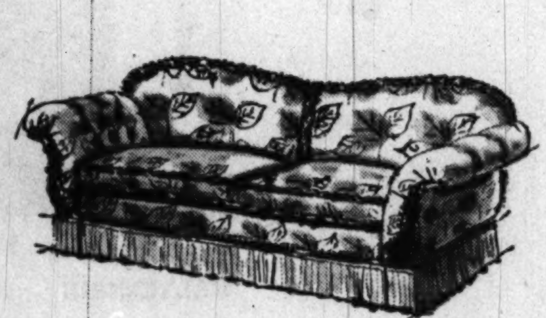
Chaise lounge style. Three-quarter size, from $359. Also available in love seat size.
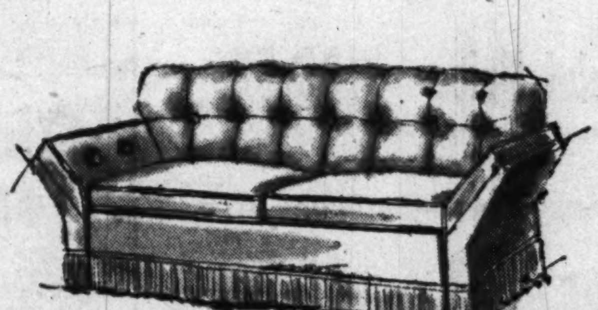
Regency style sleeper with serpentine back from $289.

HOLIDAY BAZAARS

ST. ALBAN'S CHURCH bazaar will be held on October 26 with a turkey dinner being served in Satterlee Hall from 5:30 to 8:30 p. m.

EVENING AUXILIARY OF CENTRAL UNION MISSION will hold its annual bazaar from 4 to 10 p. m. on November 10 . . . **Women's Auxiliary of the Falls Church** has scheduled its annual bazaar at the parish house, 160 East Broad st. November 2 from 11 a. m. to 5 p. m. and from 7 p. m. to 9 p. m. Proceeds will be used for the new Parish House Fund.

ST. STEPHEN'S GUILD will hold its sixth annual bazaar in the parish hall of Christ Church on November 14 from 11 a. m. to 9 p. m. There will be a fashion show during the luncheon and a snack bar will be opened at 3 p. m. "Noah's Art," filled with all sorts and descriptions of stuffed toys, will be a feature of the bazaar.

Here it is!

UPHOLSTERING
"As You Like It"
ALL WORK GUARANTEED
CALL FOR A DECORATOR OR COME IN AND SEE US
611 F St. N.W.
ME. 7421
J. P. Batt & CO.

Peck and Peck

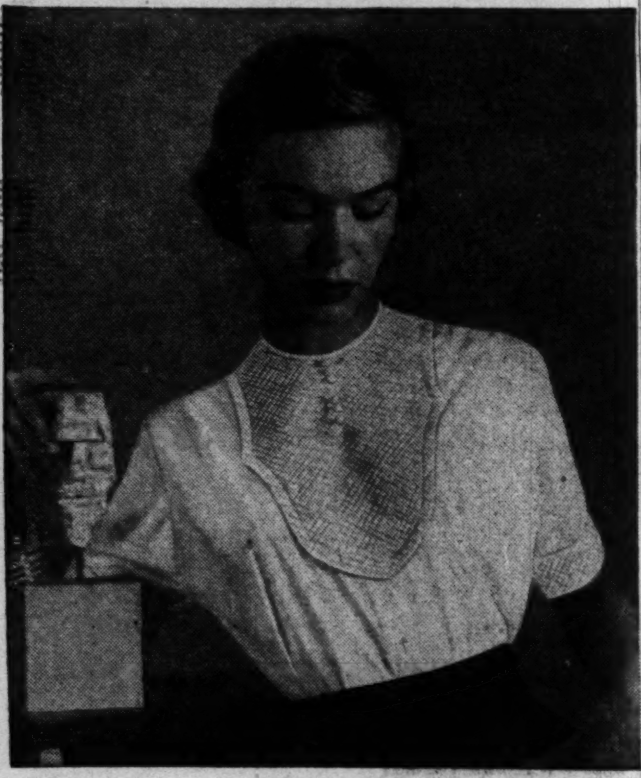

Blouse beautiful . . . our white nylon classic

You'll find it the backbone of your wardrobe . . . this sparkling suit-mate with quilted bib and cuffs. And, you'll be living on easy street as far as its laundering is concerned! In white only, sizes 10 to 18, 8.95

Open until 6 every evening
1517 CONNECTICUT AVENUE N. W. • WASHINGTON 6
ALSO BALTIMORE • FIFTH AVENUE, NEW YORK

CURTIS BROTHERS GALLERIES

Curtis Brothers fine furniture
FURNITURE CENTER OF THE NATION'S CAPITAL

7-Piece Dining Room Suite

Proportioned for the small dining room or dining ell. Finished in pleasing light tones. Straight line modern with distinguished hardware. Includes extension table 36x48 inches that extends to 60 inches, 48x19-inch buffet, 32x15-inch china and four chairs.

Special Price $189.50

Free Parking in Our Paved and Lighted Lot, V Street Entrance to Store

Open Daily 9 to 9—Saturday 'til 6

Curtis Brothers fine furniture
FURNITURE CENTER OF THE NATION'S CAPITAL
Nichols Ave. at V St. S.E. in Anacostia—Phone LU. 4-3471
CHARGE ACCOUNTS INVITED

Experiment Joan

Traffic Jam Blocks Hopeful Model's Path

By Ann Lawrence

First day of Joan's Beauty Program

JOAN WATSON, a pretty young 22-year-old, wants to become a television actress.

With some experience in modeling, natural good looks, a slender figure and dramatic coloring, she has many assets to help her along the crowded road to fame.

But because that pathway is traffic-jammed with prettier-than-usual hopefuls, Joan needs to learn to stand out from the crowd. (Although she has chosen what many consider a more colorful career than that of secretary, salesgirl, clerical worker, etc., the lessons she needs, apply to any young girl who wants to walk the road to a successful career.)

JOAN'S HAIR IS DARK BROWN, almost black, and has a slight natural curl; her skin is creamy white. This makes a striking combination in itself, but when we first met Joan, she was over-emphasizing the contrast. The result was a hard, almost weary look. And what photographers and directors tell us they want today is a fresh, natural appeal.

Joan's eyes are also dark brown, engagingly tip-tilted. But over-plucked eye-brows, which she then lengthened with a hard, black line, as you can see in the picture, narrowed them to slits.

Her mouth was made up in the best Joan Crawford, circa 1933, style. You know—widened and lengthened until it seemed sullen. Her teeth were uneven, a decided handicap to a would-be actress.

AND ALTHOUGH HER FIGURE was quite good enough for the average girl, as a model or actress, she would have to lose at least two inches around her hips. (The cameras add about 10 pounds, you know.)

In a seven-day course, Joan would take a lesson in posture. She would follow exercises to reduce her hips and trim her waistline. She would learn make-up, for the street and for the all-seeing camera eye. And since an actress-model needs a large, variable wardrobe, Joan would learn to select becoming, versatile ensembles.

JOAN WATSON

One more problem remained. As an adolescent, Joan has a severe case of acne. Although her skin is not pitted, she cannot use certain cosmetics. Therefore, a non-allergic powder base, with complete covering properties, had to be found.

TOMORROW: When You Say That, Smile

Copyright, 1950, Spadea, Inc.

Your Figure, Madame

Thin Girls Lack Vim and Vigor

By Ida Jean Kain

THERE IS A BIGGER difference between being slim and thin than meets the eye. It's not so much a matter of poundage, or even of curves. The telling difference is in musculature and vitality.

The slim girl has that healthy type of leanness that goes with good musculature and that alive look . . . on the order of Katherine Hepburn. Our slim girl invariably has a keen appetite, a zest for work and play and plenty of dash. She needs no help from this dietitian . . .

But it's a different story with you thin girls. You do not have a keen appetite even in brisk weather, and while you may have a going-on-your-nerves kind of energy, it's followed by a let-down. You lack endurance and the feeling of well-being that is characteristic of the slim girl. So, what to do about it . . .

USE THE SCIENCE OF nutrition to bring your weight up to healthy normal. You don't know how good you can feel! With improved nutrition and a normal amount of fat padding covering the nerve endings, there will be a noticeable increase in energy, endurance and joy of living.

You perhaps think you get fairly good nutrition . . . you eat all you want. But something is wrong. You are either not eating enough food or not enough of the right kind. What's needed is a building diet rather than a fattening diet. In other words, improved nutrition . . . with special emphasis on the foods which furnish materials needed for sound nerves and healthy tissue. The idea is not just to plaster fat on your bones . . . it's a healthier functioning system you're after.

Gaining menus must be built around three protective meals a day, plus extra calories to gain on. Here's the daily pattern: 3 to 4 glasses of whole milk; green or yellow vegetables, plus potatoes; fruits, including a citrus fruit; an egg or a serving of lean meat, fish or fowl; wholegrain cereal and bread and butter. Add calories through cream sauces, dressing on salads, cream on cereal and fruit, cream soups, an extra slice of bread and butter with each meal, and nourishing, easily digested desserts such as puddings with custard base, ice cream or fruit with cream.

AND BEAR IN MIND—it's only the food that is assimilated that counts. Good health habits are important to assimilation—sufficient rest, regularity of meal hours, and relaxation. Also, the protective nutrients are important for the part they play in the assimilation of food.

Make Your Own

By Anne Adams

Wonderful easy-sew blouse — sleeve is cut in one with bodice! So effective in striped or plain wool jersey and velveteen. Short-sleeve style is tops for evening!

Pattrn 4640: 10, 12, 14, 16, 18. Size 16 takes 1½ yds. 54-in. jersey; ⅝ yd. 35-in. nap contrast.

This pattern, easy to use, simple to sew, is tested for fit. Has complete illustrated instructions.

Send 25 cents in coins for this pattern to Anne Adams, care of The Washington Post, 131 Pattern Dept., 243 West 17th st., New York 11, N. Y.

Home in Baltimore

Now making their home in Baltimore, Md., are Mr. and Mrs. William Clarke Wroe, who were married September 23. Mrs. Wroe is the former Miss Edith Ellen Viereck, daughter of Mr. and Mrs. Paul A. Viereck of Takoma Park, Md. Mr. Wroe is the son of Mrs. W. C. Wroe and the late Mr. Wroe of Reisterstown, Md.

Home in Maryland

Now making their home in Epping Forest, Md., are Mr. and Mrs. Donald W. McGinn, who were married October 7 in Lancaster, Pa. Mrs. McGinn is the former Miss Shirley Ann Parsons, daughter of Mr. and Mrs. Donn A. Parsons of Lancaster.

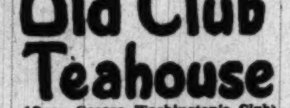

Old Club Teahouse
(Once George Washington's Club)
GREATER WASHINGTON'S FAMOUS FAMILY RESTAURANT
DELICIOUS STEAK, CHICKEN, HAM, TURKEY, ROAST BEEF, SEAFOOD DINNERS & LUNCHES
Never Expensive
A trip to Washington's Old Club is a "must" for Capital Visitors.
Open Daily & Sunday, 12 to 8:30
555 S. Washington St., Alexandria
On Mt. Vern. Mem. Hwy. (AL. 4555)
Receptions, Banquets, Family Parties
"Laura Lee Invites You"

FIRST IN FASHIONS
Wynn's
FEMININE APPAREL SHOPS
3 STORES TO SERVE YOU
• 3134 Wilson Blvd.,
• Cr. Glebe Rd. & Lee Hy. Arlington, Va.
• 230 W. Broad St. Falls Church, Va.

RODIN JEWELS SUGGESTS:
LAY-A-WAY A FINE WATCH

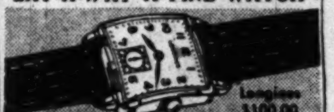

Longines $100.00
Longines-Wittnauer Watches
Rodin
Over 25 Years' Experience in Gold . . . Silver . . . Platinum
808 17th St. N. W.
(Next Door to the Tally-Ho)

B'nai B'rith Women to Observe U. N. Day

D. C. CHAPTER OF THE INTERNATIONAL FEDERATION OF B'NAI B'RITH WOMFN, ARGO will observe United Nations Week at the Jewish Community Center meeting, October 25, 12:30 p. m. A message from Col. Bernard Bernstein, B'nai B'rith observer at the UN, will be read at the meeting . . . A reception in honor of Dr. Vera L. Mowry, national president of **Phi Delta Gamma**, graduate fraternity for women, will be held October 27, 7 to 9 p. m., at the home of Miss Marjorie F. Webster.

Trim and Flattering
IS THE STYLE FOR FALL

As we style your hair we restore its natural lustre and beauty. Our stylists are experts at translating today's hair modes into effects that enhance your individual charm.

Permanents from $10
Shampoo, Trim and Set. . .$4

Visit our Salon during Beauty Salon Week, Oct. 22-28
Hugo Hair Stylists
1603 K Street N.W.
Phone: ME. 3833
Air Conditioned

The Quiet One . . .
Waste King KITCHEN PULVERATOR CONTINUOUS-FEED
automatic garbage disposer
WITH EXCLUSIVE "Hush-Cushions!"
for quietest, smoothest operation
Plus . . .
✓ Lifetime Grind Control
✓ Continuous-Feed Principle
✓ Easiest to Install

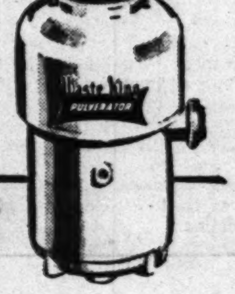

"When you rinse the dishes the garbage is gone." Bones, fruit pits, parings . . . even paper napkins are pulverized and flushed away, pronto! Safe! Clog-proof! Odorless! Easy!

Retail Price $124.95

EASY TERMS $139.95 INSTALLED*
(*normal installation)

PLUMBING Atchison & Keller, INC. HEATING
LICENSED AND REG. PLUMBER IN D.C., MD. AND VA.
"SERVING WASHINGTON HOME OWNERS OVER 20 YEAR"
1246 Taylor St. N.W. TAylor 8100

For the most discriminating . . .

ERMINE

from $1095 plus tax

This elegant fur is highly prized by the woman who desires her furs to be "just a little different". The softness of the pastel shades . . . and imaginative Jandel styles will delight even the most discriminating! And our Ermine is of an ideal weight for perfect warmth during Washington winters.

Sketched IN THE MAIN FLOOR SALON

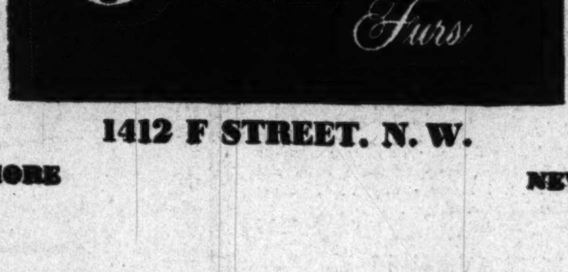

1412 F STREET, N.W.
BALTIMORE NEW YORK

Bride Wears Satin

Miss Knowles Married in Staunton

THE WEDDING OF Miss Mary Graves Knowles, daughter of Mr. and Mrs. Edgar Lewis Knowles of Staunton, Va., to Richard Donald Hamilton, son of Mrs. Grace V. Hamilton of Pittsburgh, Pa., took place yesterday at the Central Methodist Church in Staunton.

Given in marriage by her father, the bride wore a gown of white satin and Chantilly lace. Her full-length veil of French illusion fell from a Juliet cap of lace and she carried a bouquet of roses, stephanotis and lily of the valley centered with a white orchid.

The bride's only attendant was Miss Jean Parker Bickle of Staunton and Baltimore, Md. Dr. Harry F. Bisel of Knoxville, Tenn., was best man and ushering were Elmer L. Lam, jr., of Blacksburg and Roanoke; Robert H. See, cousin of the groom, of Winchester; James W. Thacker, jr., and Sidney M. Supple of Staunton.

Mr. and Mrs. Hamilton will reside in Staunton after their honeymoon. Mrs. Hamilton recently resigned as society editor of the Staunton Leader papers, of which her father is managing editor.

She is a graduate of Mary Baldwin College and a former member of the Spinsters Club.

Mr. Hamilton is a graduate of the University of Pittsburgh where he was a member of the Phi Delta Theta fraternity. He received a journalism degree from the University of Missouri, and is a member of the reportorial staff of the Staunton Leader papers.

Beverley

MRS. RICHARD D. HAMILTON

Lorraine Nelson Is Betrothed to Ralph Spritzer

The engagement and approaching marriage of Miss Lorraine Nelson to Ralph S. Spritzer has been announced by her parents, Mr. and Mrs. Arthur H. Nelson of Fairhope and Mobile, Ala. Mr. Spritzer is the son of Mr. and Mrs. Harry Spritzer of Cedarhurst, Long Island, N. Y.

Miss Nelson, a graduate of the University of Alabama, and member of the Women's National Press Club in Washington, is now a writer for Congressional Quarterly News Features. She has been with the Atlanta Constitution, first on its Atlanta staff and later as a Washington correspondent.

Mr. Spritzer, an attorney with the United States Department of Justice, is a graduate of Columbia University and Columbia Law School. He served in World War II as a first lieutenant with the United States Seventh Army in Europe. A member of the New York bar, he joined the Justice Department in 1946.

The marriage is planned for late December and will take place in Washington.

Charles Lea-Wilson to Wed

MR. AND MRS. William Wood Wren of Hamden, Conn., announce the engagement of Mrs. Wren's daughter, Miss Joan Russell, to Charles Patrick Lea-Wilson of Washington, son of the Rev. and Mrs. Harold Wright Lea-Wilson of Braintree, Essex, England.

Miss Russell was graduated from Dana Hall School in Wellesley, Mass., and Briarcliff Junior College, and she attended the Washington School for Secretaries.

Mr. Lea-Wilson was graduated from Bryanston, Blandsford, Dorset, and Cambridge University. He is a member of the Royal Naval Scientific Service and attached to the British Joint Services Mission.

A spring wedding is planned.

Patrons Named for Merson Recital

The Brazilian Ambassador, Mauricio Nabuco, and Dr. R. E. Stedman, Food Attache of the British Embassy, are among patrons for the piano recital to be given by Miksa Merson at the Sulgrave Club November 2 at 8:15 p. m.

Other subscribers are Mrs. Anne Archbold, Countess de Castellana, Mr. and Mrs. George Hewitt Myers, Miss Carolyn Nash, Mr. and Mrs. L. Corrin Strong, Mr. and Mrs. Eugene B. Roberts, Mr. and Mrs. Walter Tuckerman and Mrs. Grertrude Clarke Whittall.

For the Best in Chinese-American Food
THE DRAGON
Sea Food
Steaks ● Chops
Drinks from the Pagoda Bar
Luncheon 60c and 75c
Dinner 1.35 to 2.50
Sunday Dinner
1.50 to 2.50
Served from noon till nine, supper served from 9 till 1

1329 G ST. N.W. NA. 0875

Ladies Hats
CLEANED or RETRIMMED
● New Hats to Order Designed by Experienced Milliners
● Untrimmed Felt Hats in All Styles and Shades
● Fur Hats Made to Order
● Hat Frames and Millinery Supplies

HOURS 9:30 TO 5:45
It's Easy to Make Your Own Hats
HAT TRIMMINGS
● VELVETS
● FEATHERS
● RIBBONS
● ORNAMENTS
● VEILINGS
LADIES' CAPITAL HAT SHOP
508 11th St. N.W. NA. 8322
39 YEARS AT THE SAME ADDRESS

Miss Stansbury Engaged to P. S. Madison

From Belize, British Honduras, comes word of the engagement and approaching marriage of Miss Marie Adelia Stansbury, daughter of Mrs. Kathleen Biddle Stansbury and the late Horace Stansbury of Belize, to Peter Strother Madison, Vice Consul of the United States at Hamburg, Germany, and son of Mrs. Frances D. Madison of Old Georgetown.

The marriage will take place late this month at the Church of St. Thomas a'Becket in Hamburg with the couple returning to Washington for two months home leave over the holiday season.

Miss Stansbury, member of an English family of Central America, was edueated in the United States at the Convent of the Sacred Heart in New Orleans.

Mr. Madison attended schools in San Antonio and Galveston, Texas, and in Lake Charles, La. He was graduated from the Maritime Officers Training School, Sheepshead Bay, N. Y., and served with the Merchant Marine for five years.

Miss Stansburg is the weekend guest of Mrs. Madison, en route to New York, where she will meet other members of the wedding party to fly to Germany for the wedding.

FALL FASHION QUESTION
DO YOU HAVE
the HIPS and WAIST

to wear the
Slim Skirts
Narrow Suits
Belted Fitted Jackets?
If you are 5' 5" or under, ten pounds off in right places will equal twenty pounds off the tallest girl. You can get the figure you need for style in a few weeks by these treatments.
TREATMENTS IN COURSE AS LOW AS
$2.50 EACH
TARR SYSTEM
Fourth Floor. Franklin Bldg.
ME. 2312 1327 F Street N.W.

THE WASHINGTON POST
INVITES YOU TO ATTEND THE FIRST
BOOK AND AUTHOR LUNCHEON
of the 1950-51 SEASON

You'll hear the following authors speak

JONATHAN DANIELS
"The Man of Independence"
"A Southerner Discovers the South"
"Frontier on the Potomac"

H. ALLEN SMITH
"People Named Smith"
"Low Man on a Totem Pole"
"Life in a Putty Knife Factory"
"Lost in the Horse Latitudes"

INGLIS FLETCHER
"Bennett's Welcome"
"Roanoke Hundred"
"Toil of the Brave"
"Lusty Wind for Carolina"

JAY and AUDREY WALZ
"The Bizarre Sisters"
(Mrs. Walz writes mysteries under the name of Francis Bonnamy. She has written "The King is Dead on Queen Street," "Blood and Thirsty," "Dead Reckoning" and "Murder is a Fine Art.")

THURSDAY, OCTOBER 26,
Presidential Room,
HOTEL STATLER

LUNCHEON TICKETS $3.00
available at:
Airport Book Shop, National Airport ● Ballantynes, 1421 F St. N.W. ● Brentano's, 1322 F St. N.W., and all Brentano's branches ● Community Book Shop, 1449 Conn. Ave. N.W. ● Kann's Book Department, 8th and Market Sq. ● Francis Scott Key, 28th and O Sts. N.W. ● Sidney Kramer, 1722 H St. N.W. ● Paul Pearlman, 1711 G St. N.W. ● Pursell's Book Store, 807 G St. N.W. ● Savile, 3238 P St. N. W. ● Woodward & Lothrop, 11th and F St. N.W. ● Whytes, 1518 Conn. Ave. N.W. ● In Alexandria, Better Mouse Trap, 110 S. Pitt St., and Chequire House, 202 King St. ● In Bethesda, Center Book Shop, Wisconsin and Leland.

another SLOANE attraction

Penny Wise*

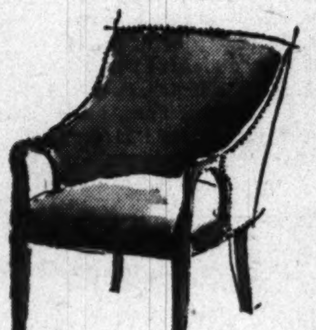

UPHOLSTERED FURNITURE

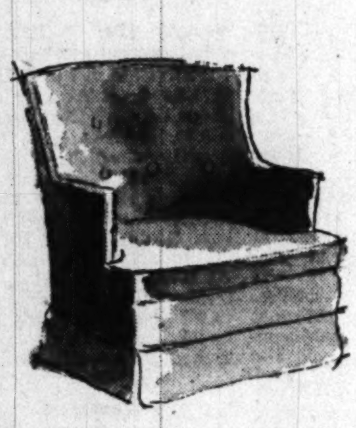

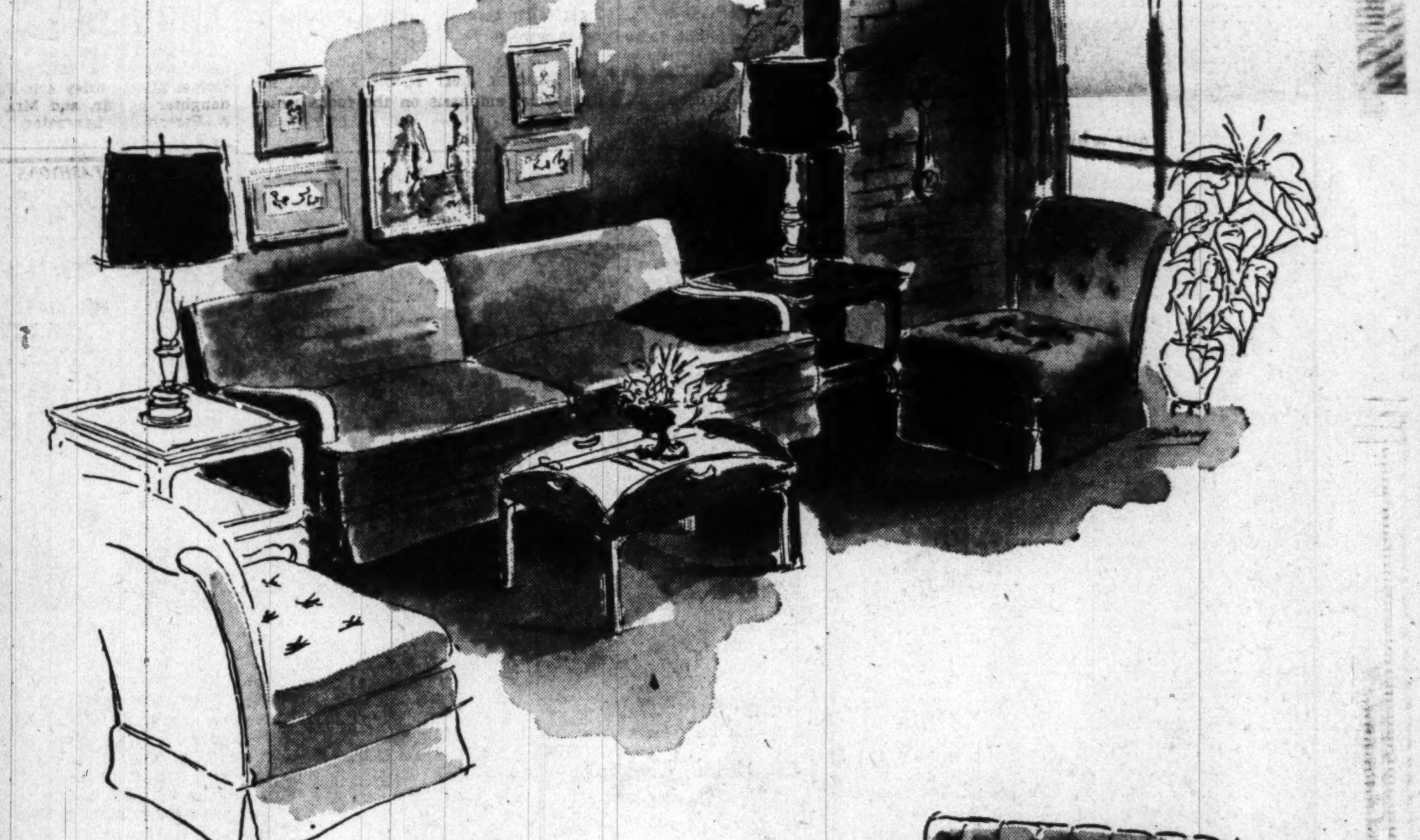

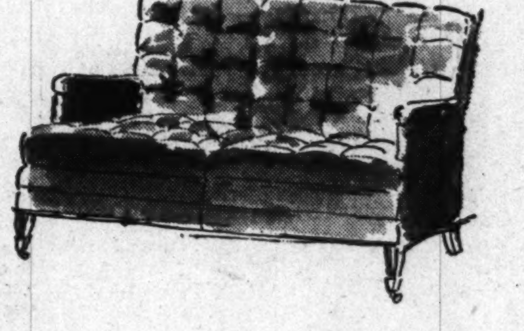

	As covered on our floor	In muslin including labor to cover in your fabric
Sofa	409.	293.
Armless Chair . .	133.	109.
Occasional Chair .	114.	86.
Barrel Chair . . .	167.	130.40
Love Seat	194.	154.50

Custom quality . . . at far less than you'd expect to pay! You buy a great deal that you can't see when you buy upholstered furniture. Be wise about it! Be sure you get pieces that are well made throughout . . . that will give you long-time service and satisfaction. These were made to Sloane's own rigid specifications. That's your assurance that they're good investments. And see how sensibly priced!

*REGISTERED U.S. PAT. OFFICE

W&J SLOANE
1217 CONNECTICUT

Ask Anne

Waffles Are Delicious Fare For Breakfast, Luncheon, Or an Evening Snack

PERFECT for a light meal, a quick fill-in, or a special dessert are good hot waffles. Intrigued with the ease with which she can make them on her newly acquired iron, Mrs. R. F. writes:

DEAR ANNE:

A friend recently gave us her waffle iron and we have been having lots of fun with it. I wonder if you can suggest any variations of the standard waffle for me. I understand you can make cake in them. How do you go about it?

MRS. R. F., Alexandria, Va.

First, here are a couple of ideas for breakfast or luncheon. You can make bacon waffles by placing ½ strip of partially cooked bacon on each section of the lower waffle grid. Then spread the batter evenly over the grids and bake. Serve them with butter and sirup and a good cup of coffee. Or make waffles the way I once ate them at a Portland, Oreg., restaurant—with thin ham slices. They were perfectly delicious. Follow the directions given above for bacon.

For dessert—either after dinner or as refreshments—waffles made with finely chopped pecans in the batter and served with ice cream and maple sirup are delicious. A spicy whipped cream topping tastes good, too. Beat a cup of heavy cream until almost stiff. Then add 3 tablespoons brown sugar, ¼ teaspoon nutmeg, and ½ teaspoon vanilla and beat until stiff.

Chocolate waffles are another dessert treat. Add 2 ounces (squares) chocolate, melted, and 1 tablespoon sugar to standard waffle batter just before you fold in the whites of eggs. After baking, serve with sweetened whipped cream.

DEAR ANNE:

Recently, I saw an article about using burlap (dyed) as hangings in a home. I am trying to shut off rooms that have no doors and wanted something inexpensive. Would you or any of your readers know where to buy burlap by the yard, or something for a substitute?

MRS. A. J. RAUCHLE, Quantico, Va...

Drapery material departments in most of the large department stores here sell burlap by the yard. Some have it in a variety of shades. I believe you will have no trouble in finding what you want if you visit such stores when next you are in Washington.

DEAR ANNE:

Years ago, my mother crocheted some lovely table doilies out of some cotton yarn she happened to have, but unfortunately the color is is not good for general use. They are what used to be called "old rose." I think there must be some way to take out most of this color without damaging the thread, something that would reduce them to a very pale rose and then perhaps they could be dipped in tea to make them something near ecru. Am I right?

E. L. H., Washington, D. C.

One of the dye stripping preparations, made by Home Dye Manufacturers and sold in drug stores, will take out the color. Then you can either dip the doilies in tea or ecru tint.

This Week's Datebook

TODAY

D. C. LIBRARY ASSOCIATION, Founder's Library, Howard University, Harwood pl. and 6th st. nw., meeting and reception; speakers: Clarence R. Graham, president, American Library Assn., and John McKenzie Corey, executive secretary.

HADASSAH BUSINESS & PROFESSIONAL DIVISION, AVIVA GROUP, Dupont Plaza Hotel, membership cocktail party.

SEAT PLEASANT METHODIST CHURCH, YOUTH FELLOWSHIP, 7 p. m., talk on historical background, beliefs and worship of the Jewish faith.

MONDAY

AAUW, ARLINGTON BRANCH, Interior Decoration Group, Woodward and Lothrop, 2 p. m., lecture. BETHESDA-CHEVY CHASE BRANCH, International Education and Relations Group, home of Mrs. Alexander B. Toth, 29 Alan rd., Yorktowne Village, Md., 8 p. m., discussion of "Security." FALLS CHURCH BRANCH, International Relations Group, home of Mrs. John Levick, 111 Holmes rd., 8 p. m., topic: Organization, Administration of State Dept., Foreign Service. SILVER SPRING BRANCH, Junior Group Meeting, 8625 Piney Branch rd., bridge and canasta.

AMERICAN LEGION, DEPARTMENT EXECUTIVE COMMITTEE, 8 p. m.

B'NAI B'RITH, ARGO, Indian Spring Country Club, 8 p. m., cocktail party and cards.

BUSINESS AND PROFESSIONAL WOMEN'S CLUB, DuPont Plaza, 8 p. m., United Nations Day celebration.

CANCER AID GROUP, Willard Hotel, 8:30 p. m., regular meeting.

CHEVY CHASE WOMEN'S CLUB, clubhouse, 8 p. m., elections forum.

CHEVY CHASE JUNIOR WOMEN'S CLUB, Arts and Crafts, Craft Room, 8 p. m.

DELTA DELTA DELTA, WASHINGTON ALLIANCE, Alpha Pi Chapter House, Md. U., 8 p. m., scholarship awards.

EAST AND WEST ASSOCIATION, All Souls Church, 8:30 p. m., Lecture by Pearl Buck, "Toward Common Sense in Asia."

FARM & GARDEN ASSN., Capital Division, Pan American Union, 8:30 p. m., annual meeting.

FEDERATION OF WOMEN'S CLUBS, D. C., Hamilton Hotel, 11 a. m., first fall meeting.

HYATTSVILLE COMMUNITY CLUB, 4306 Gallatin st., 8 p. m., regular meeting.

KAPPA DELTA ALUMNAE, Kenwood Country Club, 7 p. m., Founder's Day Banquet.

LEAGUE OF WOMEN VOTERS, CONGRESS HTS.-BELLEVUE UNIT, 1429 Valley ave. se., Apt. 301, 8:30 p. m., U. N. and Korea discussion.

NATIONAL COUNCIL OF JEWISH WOMEN, D. C. Section, Wardman Park Hotel, 1 p. m., luncheon; evening session, J. Russell Wiggins, managing editor, Washington Post, speaker "Education and Social Action."

NAVY MOTHER'S CLUB, No. 597, 821 16th st., 8 p. m., regular meeting.

ORT, Takoma Chapter, 703 Elm ave., Takoma Pk., Md., regular meeting.

REBEKAH ASSEMBLY, ESTHER, 419 7th st. nw., 8 p. m.; DEBORAH, 419 7th st. nw., 8:30 p. m.

UNITED DAUGHTERS CONFEDERACY, Officers Club, Georgian Room, Lee House, 7 p. m., annual dinner.

UNIVERSITY WOMEN'S CLUB, 1515 N. H. ave. nw., 4 p. m., club tea; 5 p. m., guest author, Mrs. Alberta Powell Grahma.

TUESDAY

AAUW, BETHESDA-CHEVY CHASE BRANCH, Bridge Section, 4714 Chevy Chase blvd., 8 p. m. ARLINGTON BRANCH, Choral Singing, 226 N. Piedmont st., 10 a. m.; International Relations, Buckingham Community Center, 1:15 p. m., social aspects of the UN.

AMERICAN LEGION, VINCENT COSTELLO UNIT NO. 15, Colonial Hotel, 8 p. m., installation Unit Officers.

CHEVY CHASE WOMEN'S CLUB, International Relations Section, clubhouse, 2 p. m., speaker, Mrs. Priscilla Choy Lee on Korea.

CHEVY CHASE JUNIOR WOMEN'S CLUB, Bowling Club, Silver Spring Bowling Alleys, 7 p. m.

DAR, COLUMBIA CHAPTER, home of Mrs. Philip Martin, monthly meeting. FEDERAL CITY CHAPTER, 1732 Mass. ave. nw., 8 p. m., regular meeting. FRANCIS WALLIS CHAPTER, 3 West Monroe ave., Alexandria, Va., 1 p. m. CAPTAIN WENDELL WOLFE CHAPTER, 2703 Woodley rd. nw., 8 p. m., regular meeting.

FASHION GROUP, Washington Roof, 12:30 p. m., luncheon.

HOME ECONOMICS IN BUSINESS, 1301 S. Arlington Ridge rd., Arlington, Va., dinner meeting.

LEAGUE OF WOMEN VOTERS, WESLEY HTS. UNIT, 3122 38th st., 10 a. m. AMERICAN UNIVERSITY PARK UNIT, 4627 Warren st. nw., 1 p. m. DOWNTOWN DAY UNIT, 1820 M st. nw., 1:30 p. m. BRADBURY HTS. UNIT, 1400 48th st. se., 8:30 p. m. GREENWAY UNIT, 3425 A st. se., 8:30 p. m. Subject for all meetings: The UN and Korea.

NATIONAL COUNCIL OF JEWISH WOMEN, Wardman Park, 1 p. m., luncheon, guest speaker, Robert Nathan, Economic Advisor to Israel Woodmont Country Club, banquet.

PEO, SISTERHOOD, CHAPTER B, 6613 31st st. nw., 12:30 p. m., luncheon.

REBEKAH ASSEMBLY, SCHUYLER COLFAX, 822 20th st. nw., 8 p. m.

UNIVERSITY WOMEN'S CLUB, 1515 N. H. ave. nw., 6:30 p. m., dinner program; 7:30, guest speaker, J. R. Carter, Education Officer, British Embassy.

WOMEN'S CITY CLUB, 1733 Eye st. nw., 8 p. m., Board of Directors.

YWCA, ALEXANDRIA GROUP, 126 N. St. Asaph st., 12:30 p. m., UN luncheon.

WEDNESDAY

AAUW, ARLINGTON BRANCH, Social Studies, 885 N. Lexington st., 1 p. m. BETHESDA-CHEVY CHASE BRANCH, Education Study Group, Overhill rd. at Lambeth rd., Bethesda, 8 p. m.

ALPHA DELTA PI JUNIOR ALUMNAE, Home of Mrs. Thomas Skinker, 8 p. m., business meeting and bridge.

AMERICAN LEGION, WASHINGTON BLDG. AND CONSTRUCTION TRADES UNIT NO. 54, Colonial Hotel, 8 p. m., installation Unit Officers.

B'NAI B'RITH, ARGO, Jewish Community Center, 12:30 p. m., regular meeting, preceded by dessert luncheon.

CAPITOL HILL HISTORY CLUB, 1211 Hamilton st. nw., 12:30 p. m.

DEBORAH, ZENA GOLDBERG CHAPTER, Hotel 2400, 8:30 p. m., regular meeting.

DELTA ZETA SORORITY, Kennedy-Warren, 7 p. m., Founder's Day dinner.

HADASSAH, WASHINGTON HIGHLANDS GROUP, 141 Xenia st. sw., 8:30 p. m., meeting.

KENILWORTH LADIES GUILD, 4112 Military rd. nw., 12 noon.

LEAGUE OF WOMEN VOTERS, CHEVY CHASE UNIT, 5601 Connecticut ave., 10 a. m.; GEORGETOWN UNIT, Georgetown Branch Library, 1:30 p. m.; LOWER CONNECTICUT UNIT, Kennedy-Warren, 1 p. m.; MOUNT PLEASANT DAY UNIT, Mount Pleasant Library, 10 a. m.; MOUNT PLEASANT EVENING UNIT, all Souls Church, 8 p. m.

NATIONAL COUNCIL OF JEWISH WOMEN, Wardman Park, 1 p. m., luncheon.

REBEKAH ASSEMBLY, RUTH LODGE, 3233 N st. nw., 8 p. m.

UNITED DAUGHTERS OF THE CONFEDERACY, D. C. DIVISION, 1322 Vermont ave., 9:15 a. m., forty-seventh annual convention.

STEPHENS COLLEGE ALUMNAE, 5831 Sherrier pl. nw., 8 p. m., regular meeting.

TAKOMA PARK WOMEN'S CLUB, HOMEMAKERS DEPT., Jessup Blair Community Center, 12:30 p. m., speaker, Mrs. Ella McNaughton.

ZONTA CLUB, University Women's Club, 6:45 p. m., semiannual dinner.

THURSDAY

AAUW, BETHESDA-CHEVY CHASE BRANCH, Pre-school study group, 5405 Harwood rd., Bethesda, 8:30 p. m.

ALEXANDRIA WOMAN'S CLUB, Cameron St. Recreation Center, 2 p. m.

BEAVER ALUMNAE CLUB, 916 N. Lebanon st., Arlington, 8 p. m., guest speaker, Elinor Lee, Community Service Director of WTOP.

CHEVY CHASE WOMEN'S CLUB, SPANISH SECTION, clubhouse, 11:30 a. m., Mrs. Fred Meier to speak on Mexico. LITERATURE SECTION, 416 E. Leland st., Chevy Chase, Md., 3 p. m., short story writers meeting.

CHEVY CHASE JUNIOR WOMEN'S CLUB, American Home, Library Club House, 8:15 p. m.

DAR, D. C. TRANSPORTATION COMMITTEE, Chapter House, 11 a. m., speaker, George P. Hammond of the American Automobile Association.

GREENBELT WOMAN'S CLUB, Social Hall, Greenbelt School, 2 p. m.

HADASSAH, UPPER NORTHWEST GROUP, 9 p. m., dance.

LEAGUE OF REPUBLICAN WOMEN, POLITICAL STUDY GROUP, 1604 20th st. nw., 11 a. m.

LEAGUE OF WOMEN VOTERS, DOWNTOWN EVENING UNIT, 1829 M st. nw., 7:45 p. m. NAYLOR GARDENS UNIT, Naylor Gardens Community House, 8:30 p. m. TAKOMA-PETWORTH UNIT, Petworth Branch Library, 7:45 p. m. Subject all meetings, UN and Korea.

NATIONAL LEAGUE OF AMERICAN PEN WOMEN, FICTION GROUP, 1851 Columbia rd. nw., 8 p. m. POETRY CLINIC 1:30 p. m.

NATIONAL LUTHERAN HOME FOR THE AGED, 18th and Douglas sts. ne., 11 a. m., executive meeting.

NORTHEAST HEBREW CONGREGATION, Sherwood Church Hall, 8:30 p. m., regular meeting.

REBEKAH ASSEMBLY, MARTHA WASHINGTON GROUP, 419 7th st. nw., 8 p. m.

REBEKAH ASSEMBLY, BRIGHTWOOD GROUP, Masonic Temple, Carrol and Maple aves., Takoma Park, D. C., 8 p. m.

SAINT ALBAN'S PARISH, 11 a. m., Bazaar, Turkey dinner from 5:30 p. m.

SMITH COLLEGE CLUB, British Embassy, 4 p. m., guests at tea with Ambassador and Lady Franks.

TAKOMA PARK WOMEN'S CLUB, Music Dept., Manor Country Club, 12 noon, luncheon.

UNITARIAN LAYMEN'S LEAGUE, All Souls Church, 6 p. m., Second Annual Hobby Show.

UNIVERSITY WOMEN'S CLUB, 1515 N. H. ave. nw., 11 a. m., book review and luncheon. Duplicate bridge, 7:45 p. m. Program of Italian, French and English songs, 8 p. m.

FRIDAY

AMERICAN LEGION, VICTORY UNIT NO. 4, Colonial Hotel, 8 p. m., Installation Unit Officers.

CHEVY CHASE WOMEN'S CLUB, clubhouse, 8:30 p. m., square dancing.

DAR, CONSTITUTION CHAPTER, 1732 Massachusetts ave. nw., 8 p. m., benefit card party and candy sale.

FLORENCE CRITTENDEN HOME, 1:30 p. m., annual open house and rally day.

HADASSAH, WASHINGTON HIGHLANDS GROUP, 141 Xenia st. s.w., 8 p. m., square dance.

PETWORTH WOMEN'S CLUB, FINE ARTS SECTION, 829 Rockville pike, 12:15 p. m., luncheon and address by Cultural Attache Dr. Solomon de la Salva of the Mexican Embassy.

PHI DELTA GAMMA, 1815 E. Beach dr. nw., 7 p. m., reception honoring National President Dr. Vera Mowry.

SUBURBAN HOSPITAL, NURSES HOME, 2 until 6 p. m., donation day.

UNITARIAN LAYMEN'S LEAGUE, All Souls Church, 6 to 11 p. m., Second Annual Hobby Show.

WOMEN'S CITY CLUB, 1733 Eye st. nw., 8 p. m., Halloween Costume Party.

SATURDAY

ABBOT ART SCHOOL, Washington Room, Willard Hotel, 9 till 1 p. m., Costume Arts Ball.

ALEXANDRIA HOSPITAL AUXILIARY BOARD, annual tour of old homes.

AMERICAN LEGION, VICTORY UNIT NO. 4, Colonial Hotel, 8 p. m., Installation Unit Officers.

DAR, COLUMBIA SOCIETY, Chapter House, benefit card party. STATE OFFICERS CLUB, Mayflower Hotel, 7 p. m., annual dinner.

HADASSAH, UPPER NORTHWEST GROUP, 9 p. m., dance.

REBEKAH ASSEMBLY, Ladies Auxiliary Drill rehearsal, 419 7th st. nw., 8 p. m.

TAKOMA PARK WOMEN'S CLUB, Music Dept., Manor Country Club, 12 noon, luncheon.

UNIVERSITY WOMEN'S CLUB, 1515 N. H. ave. nw., 6:30 p. m., mixed dinner bridge.

WELCOME WAGON NEWCOMERS CLUB, Falls Church Garage, 8:30 p. m., square dance.

D. C. Opera Guild Will Present Mme. Chautemps in Concert

THE WASHINGTON OPERA GUILD Inc. will present Mme. Camille Chautemps, internationally known pianist, and the Washington Opera Guild chorus in a joint concert on November 6 at 8:30 p. m. at the Shoreham Hotel. Mme. nautemps, wife of the former Premier of France, is a first prize winner at the National Conservatory of Music in Paris as well as a concert artist.

The Opera Guild chorus is under the direction of Dorothy Remington and has recently given 20 concerts at local hospitals under the auspices of the American Red Cross. The concert on November 6 will be its first public appearance before a Washington audience.

Mrs. Esterlene Bell is chairman of tickets and Mrs. Bernath Phillips is chairman of hospitality. Other committee members are Mrs. Frances Stahl, programs, and Mrs. Dorothy Davis, assistant program chairman.

NATIVE CHINESE FOOD
Deliciously Prepared by an Eminent Authority on Chinese Cooking. Also Delicious American Dishes.
Luncheon 11 to 3—Dinner 5 to 9
Excellent Food—Reasonable Prices
Open Sundays 12 to 12
GOOD EARTH RESTAURANT and COCKTAIL LOUNGE
Superb Cocktails and Mixed Drinks
Near Statler Hotel
NAtional 0441
1609 K ST. N.W.

When it comes to shaping a sleek calf pump - nobody beats
De Liso Deb
Black... Brown
15.95
Exclusive in Washington with Rich's
F STREET AT 10th

Call NA. 4200, ask for Circulation, and order Washington Post guaranteed home delivery

Call NA. 4200, ask for Circulation, and order Washington Post guaranteed home delivery

The Shop Scout

Ackerman's CLEANING & DYEING

PERFECT GROOMING DEMANDS PERFECT CLEANING . . . and that's what you get when you send your clothes to ACKERMAN'S, a shop which has long specialized in quality dry cleaning for particular people. ACKERMAN'S also has a special MEASURED DRY CLEANING service available upon request, and excels in exquisite DYEING and dry cleaning of slipcovers, draperies and other household articles. They'll handle all your tailoring, restyling and fur work problems perfectly, too. Stop in and ask for Mr. Albert. Location: **1730 Conn. Ave. N.W.** near S St. Phone **NO. 2716** for prompt pick-up and delivery service. Open Monday through Saturday 7:30 a. m. to 6 p. m.

Budget Merchandising Co

IF TELEVISION IS YOUR FAVORITE INDOOR SPORT . . . you'll certainly be interested in obtaining a handy little E-Z-I LITE and TELEVISION CLOCK as shown in sketch above. Wonderful for relieving eye strain and adding to the attractiveness of the room and your TV cabinet. It is designed like a miniature television set and synchronized with station "time breaks," so you can clearly tell time at just a glance across the length of a large room. Also has a luminous video night light. E-Z-I LITE CLOCKS are used by Philco Corp. of America, General Electric, railroad and radio stations, etc., where absolutely correct time to the second is of vast importance. Price $19.95 plus tax. BUDGET TERMS available. For additional information and FREE HOME DEMONSTRATION, dial **RA. 8268** or write to the BUDGET MERCHANDISING CO. at **528 Riggs Road N.E.**

MOLLO STUDIO

A NEW ORNAMENT, . . . feather or veil can make yesterday's hat look like new! There's a clever milliner skilled in restyling and retrimming who charges just **$2.50** up. You'll find her at MOLLO STUDIO, **918 F St. N.W.**, room 311. Also hats made of your material to match a suit or coat, $5 up. New hats made to order most reasonably in velvet, velu sheen, felt, velour and molusine. Frames, feathers, ribbon and ornaments. Open 11 to 6. Closed Mon. **DI. 2745.**

Zipper Shop

DO YOU SEW? . . . There is everything obtainable you will need at the handy ZIPPER SHOP, **913 G St. N.W.**, between 9th and 10th. All the new gadgets and supplies for dressmaking and designing may be found here in wide variety. Also a large selection of beautiful new fall and winter fabrics for dresses, suits and coats — for children's wear, too. Stop in soon and enjoy the comfort of shopping in a store where each salesperson can help you in any department. Open daily till 6. **DI. 6439.**

Ross-Saturn

HAVE YOU A DIFFICULT TIME FINDING YOUR SHOE SIZE? . . . Visit ROSS-SATURN at **1323 Conn. Ave. N.W.** below Dupont Circle. They carry sizes 3½ to 10, AAAA to C, and have a wide selection of beautiful fashion-first footwear in many styles, fabrics, colors and heel heights. You'll save dollars galore, too, by visiting there now during ROSS-SATURN'S 12TH ANNIVERSARY SALE. Shoes from regular stock which sell up to $24.95 are now priced at $9.95 to $12.95. Open daily till 6; Thursday till 9. **AD. 9543.**

ANNE KELLY

THE WAY ANNE KELLY FIGURES IT . . . reducing can be easy and enjoyable, too! Enroll now for a healthful course of SPOT REDUCING. 10 treatments just **$20** or 20 treatments for **$27.50.** Included: ring rollers, spot reducing machines, exercycles, bicycles, vibratory belts, posture instruction, individual steam cabinets and showers. **10 SWEDISH MASSAGES** with steam cabinet and lamp, **$37.50.** Inquire about a GUEST TREATMENT! **1429 F St. N.W.,** 2d fl., opposite Wash. Hotel. Open daily till 8:15 p. m. **NA. 7256.**

"Outgrown"

THE MOST PRACTICAL WAY TO BUY CLOTHES FOR A GROWING YOUNGSTER . . . visit the popular "OUTGROWN" shop, managed by the Washington Junior League for charity. Here adorable dresses, suits and coats for mother as well as daughter can be obtained most reasonably and they are in such good condition no one could guess they weren't brand new! Also attractive garments for boys and tiny tots. "OUTGROWN" will also sell for you on commission clothes you no longer need which are in wearable condition. Phone **CO. 0005.** Location: **2001 Mass. Ave. N.W.** at 20th St. Open Monday through Friday till 5:30 p. m.; Saturday till 1 o'clock.

The Silver Shop GEORGETOWN

ONE OF GEORGETOWN'S NEWEST SHOPS . . . and one you will certainly want to become acquainted with, is the SILVER SHOP at **1631 Wis. Ave. N.W.**, between Que and R Sts. Here you'll find a good selection of unusual pieces not obtainable elsewhere—both new and antique silver—flatware and holloware—sterling and plated. Truly a fine place to look for wedding gifts, baby presents, etc., and you can enjoy convenient parking in front of the shop! Remember, too, if you have silver at home which needs polishing, plating, or repairing, the SILVER SHOP has an excellent workshop (at **3611 M St. N.W.** in Georgetown) which always does a superlative job. Very moderate prices. Call **DU. 2798** for estimates, pickup and delivery.

Capitol Weaving COMPANY

HAVE YOU A PRACTICALLY NEW HANDBAG . . . you are unable to use because the zipper or frame is broken? Discover the handy CAPITAL WEAVING CO., **729 11th St. N.W.** (between G & H). They do an expert job of repairing and installing zippers, relining handbags, repairing handles, turn locks, hinges, frames, etc. Also all kinds of repairs on luggage. All work is promptly done right on the premises by specialists. Moderate prices. Open daily till 6. **NA. 2950.**

Standard UPHOLSTERY CO.

GET YOUR FULL MEASURE IN MATERIAL VALUE . . . during STANDARD UPHOLSTERY COMPANY'S special 1-WEEK SALE ON SLIPCOVER AND UPHOLSTERY FABRICS, priced **89c** to **$2.25.** If you have never had the good fortune to discover this shop at **702 9th St. N.W.** at G, the Scout urges you to do so soon — you will promptly agree you've never before seen such a large variety of exquisite fabrics at such LOW PRICES! **ME. 8027.**

S. FELDMAN CUSTOM TAILOR

FORMULA FOR PERFECT FIT . . . Have S. FELDMAN, expert men's and women's tailor, alter or restyle your garments—last year's and new ones —dresses, suits, skirts, coats, uniforms, fur work, buttonholes, reweaving, mending, etc. All work is guaranteed. Very reasonable prices. Location: **618 12th St. N.W.** (room 200), between F and G Sts. Open 7 a. m. to 7 p. m. **RE. 0617.**

CAPITAL Sewing Machine Co.

WHY GO TO THE EXPENSE OF RENTING A SEWING MACHINE? . . . It is ever so much easier in the long run to own one and so much more convenient. For the best values in town on NEW and RECONDITIONED MACHINES, the Scout recommends the CAPITAL SEWING MACHINE CO., INC., at **804 F St. N.W.** Here you can choose from a good selection of popular make machines including SINGERS, FREE-WESTINGHOUSE, and others. A handy rebuilt SINGER PORTABLE is only **$34.50** and CAPITAL also stocks a wonderful little bantam weight machine which is a great favorite in lifetime machines. See the world famous NECCHI SEWING MACHINE here which was recently featured in Life magazine. It's sold exclusively in Washington by CAPITAL and is the only machine on the market today which has a LIFETIME GUARANTEE with Nation-wide service—performs 21 different sewing operations without using separate attachments! Call **RE. 1900--2311** and request a FREE HOME DEMONSTRATION without obligation (if you live within a 50-mile radius of the city) or stop in CAPITAL'S conveniently located downtown store. Remember the address: **804 F St. N.W.** Open daily, including Saturday, till 6 o'clock.

??? . . . What to name your expected bundle of joy? Well, you MOTHERS-TO-BE should send for one of the FREE BABY NAME BOOKLETS the Scout is giving away. They contain 1800 names for little boys and girls plus horoscopes, birthstones, flowers, and various other helpful and interesting hints on infant care, etc. Sorry—they are only available to expectant mothers who live in Washington or surrounding suburbs. To obtain a FREE BOOKLET for yourself, or one for a Washington friend who is "expecting," mail a penny postcard with your name, address, phone number and date of expectancy to PEGGY, THE SHOP SCOUT, c/o The Washington Post.

Pon Tello Inc.

EVERY WELL ROUNDED WINTER WARDROBE . . . demands a good looking casual wool dress or two. For Washington women, and juniors, too, who demand high styling plus quality at moderate prices, the Scout recommends getting acquainted with one of Conn. Ave.'s smartest specialty shops, PON TELLO'S, located across from Wardman Park Hotel at **2651 Conn. Ave. N.W.** This week the Scout found such a wonderful assortment here including the pert little model sketched above, priced **$35** up — navy, black and autumn colors. **CO. 0575.**

The Flying Needle

LOOK INTO YOUR FUTURE! Have Alexandria's attractive FLYING NEEDLE shop help you get started on a stunning knitted GYPSY SKIRT for fall and winter wear. They were recently featured in McCall's needlework magazine and are already all the rage. And no wonder! Never have you seen such a gorgeous blending of colors—gold, turquoise, pink, etc. You'll find all the yarn, and directions (which are free) you'll need right at the FLYING NEEDLE so stop in soon. Their expert knitting instructors are ever so accommodating. FLYING NEEDLE, **1642 King St., Alex., Va.** Hours daily 9:30 to 5:30; Fridays till 9. **TE. 3214.**

Kay's FUR SHOP

IF YOU CAN'T STRETCH THE BUDGET . . . to include a new fur coat this year, do the next best thing! Take your old coat into KAY'S FUR SHOP and Mr. Kay will make it over to look like new most reasonably. Because of his fine work, this skilled furrier was recently chosen as a fur consultant by the National Homemaker's League. Fur coats made into stunning jackets, capes, and stoles, **$35** up. Also cloth coats trimmed with fur collars and cuffs. Complete selection of new fur coats very moderately priced. A small deposit will hold your selection till needed. Stop in soon. **726 11th St. N.W.** between **G & H. ST. 1044.**

Robert Winston Candies

"TRICK OR TREAT" TIME . . . will soon be here, so the Scout has a bit of advice. Visit the ROBERT WINSTON candy shop at the corner of **15th and F Sts.** for all those special party sweets and favors. They have a delicious holiday mix at **60c** lb.—yummy cream pumpkin candies, tasty mints in shapes of pumpkins, corn-on-the-cob, etc. Also licorice pellets and cats in gay harvest colors. Don't miss the party papier-mache pumpkin heads filled to overflowing with hard candies, and lollypops. The ROBERT WINSTON candy shop is open Mon. through Sat., 9 to 9; Sun., 12 to 8.

Mary J. Ferri PERMANENT HAIR REMOVAL

EMBARRASSING HAIR OUT FOREVER IN A F-L-A-S-H . . . from the face, arms, body and legs. Superfluous hair can be permanently removed only by modern scientific electronic methods. You will be pleasantly surprised at the amount of unwanted hair which can be removed in a short treatment with the amazing new apparatus, THERADERM, at the MARY J. FERRI office. THERMADERM IS FAST, SAFE, and PERMANENT! THERMADERM guarantees NO SCAR TISSUE! THERMADERM is the last word in speed and efficiency. THERMIQUETRON is also available at the MARY J. FERRI office if preferred. TRIAL TREATMENT without obligation. Day and evenings by appointment. **ST. 1963.** MARY J. FERRI, **1835 K St. N.W.** at 19th, suite 207.

VAN REGA INC.

BEAUTY KEYNOTE . . . a healthy head of hair. So easy to obtain, too, with a few of VAN REGA'S truly effective scalp treatments. At this popular salon skilled ANTOINE TRAINED STYLISTS will cut your hair to your own contours, then design an individual and flattering coiffure. They're experts when it comes to giving true-to-nature cold waves and mechine permanents which are soft and easily manageable from the very first. Call **ADams 1707** this week for your appointment to new hair beauty, or stop in the shop located at **1805 Conn. Ave. N.W.** at Florida Ave.

King Needlework Services

THIS FALL'S FASHIONS . . . call for shorter skirts, so take in those last year's dresses, suits and coats to KING NEEDLEWORK SERVICES to be skillfully ALTERED, and RESTYLED when necessary, to look like new. Also see KING'S for DRESSMAKING, TAILORING, DRY CLEANING and DYEING. Location: ½ blk. beyond Uptown Theater at **3510 Conn. Ave. N.W.,** 2d fl. **OR. 1812.**

Peggy

The Shop Scout DINES OUT

The Dinner Bell

ROAST BEEF, STEAK, CHICKEN, CHOPS AND SEA FOOD . . . are always prepared just to your liking and served daily, except Monday, at Bethesda's excellent DINNER BELL restaurant. The Scout joins Duncan Hines in praising the delicious food here. Also children's meals . . . high chairs and bibs provided. Luncheon served 11:30 to 2, dinner, 5 to 9; Sun., 12 to 9. **OL. 8060.** Free parking. **7615 Wis. Ave., Bethesda, Md.**

Peggy

Olney Inn
OLNEY, MD.
Now in our 25th Year
Special Party Luncheons
Luncheon, Cocktails
Dinner
Cocktails Sundays too
Open Daily Until 9 P.M.
Except Mondays
LOckwood 5-0799
DIRECTION OF
CLARA MAY DOWNEY
Drive out Georgia Ave. Ext., Route 97

GOLDEN PARROT
"IT SPEAKS FOR ITSELF"
No finer food can be found!
golden parrot restaurant
connecticut and R
LUNCHEON
COCKTAILS
DINNER
DE. 7440 free parking

persian lamb coats
SPECIAL 594.00

Fur prices are rising fast, but you can choose the Persian lamb coat you've wanted . . . thriftily . . . from this group. Few furs are wiser investments in long-term chic. We've natural gray and black-dyed Persian for your choice . . . smart 34 to 43 inch lengths. And this low price includes Federal tax.
W&L—Fur Salon, Third Floor

Woodward & Lothrop

come, ye leather connoisseurs, to see our HANDBAGS by JOSEF

We picture four in calfskin . . . leather so smooth your fingertips feel its quality at first touch. Inside, the story is as delighting . . . every detail, from mirror to pockets, planned to be enjoyed in the using.

1—From Italy, a world travelers' bag, tan, leather lined, many-pocketed. Over shoulder or in-hand, 59.40

2—Box bag, distinctively scalloped. Brown or navy, 34.20

3—Vanity with departmentalized tray. Brown calf, black or brown suede, too, 47.40

4—Wide-opening box "satchel." Black or navy, 30.00

Prices include 20% tax
W & L—Leather Goods, Aisle 8, First Floor

these sterling SILVER gifts—under 25.00

and every price we list on these Silver Room treasures includes Federal tax. Beginning at top:

Stately candlesticks, gadroon ordered. Bases are weighted for stability. Pair, 18.00

Compote, richly patterned. Stem is weighted, 15.00

Sugar and cream set, footed, with beaded borders, 18.00

Candelabra for three candles. Bases, weighted. Pair, 24.00

Candle snuffer with long, graceful, ebony handle, 12.00

W&L—Silver Room, First Floor

Washington 13 — District 5300 — also Bethesda — Chevy Chase — The Pentagon

Lansburgh's

90th YEAR

7th, 8th AND E STREETS N.W.—NA. 9800

Exciting News

FROM 3 FAMOUS COSMETIC HOUSES

Mail and Phone Orders Accepted on Cosmetics. Call NAtional 9800.

New form for Lentheric fragrance!

Tweed

TOILET ESSENCE

2.50* 2 oz.

More lasting than toilet water . . . less costly than perfume extract. Perfect blend for a purse with a modest budget. Because it's your favorite "Tweed" fragrance you'll be extra-grateful that Lentheric's discovery is so long-lasting!

Toilet Essence, also in "Repartee" 2.50*

LANSBURGH'S—Cosmetics—Street Floor

*Plus 20% Federal tax

Lasts 'round the clock

Coloristic

Lipstick by Milkmaid

$1*

Milkmaid comes to your rescue with a creamy non-smear lipstick that stays on for hours. Apply it as you do any lipstick, allow it to set a few moments, then blot. You'll have fresh mouth makeup 6 or 7 times longer than before—worry-free! In 9 beautiful shades.

LANSBURGH'S—Cosmetics—Street Floor

*Plus 20% Federal tax

Anniversary Specials by Houbigant

Quelque Fleurs

Eau de Toilette and Perfume

1.75*

Gay as a spring garden—welcome winter touch! The perfume alone would cost 1.75; now you get the perfume and 1 oz. eau de toilette in a gift package at a price that helps you get ahead on Christmas shopping.

Chantilly and Quelques Fleurs Eau de Toilette in plastic snap case—1 oz. bottles . . 2.50*

Chantilly Perfume in handsome rayon moire and taffeta case $5*

*Plus 20% Federal tax

LANSBURGH'S—Cosmetics—Street Floor

Personalize Your Gifts

—and give everyone on your list a feeling of added thoughtfulness when Christmas comes. We've a wonderful array of personalized presents—what fun to do your shopping so easily, and at such little cost to you. Select now, your gifts will be ready in three weeks. **Come in or mail us your order. Sorry, no C.O.D. or phone orders.**

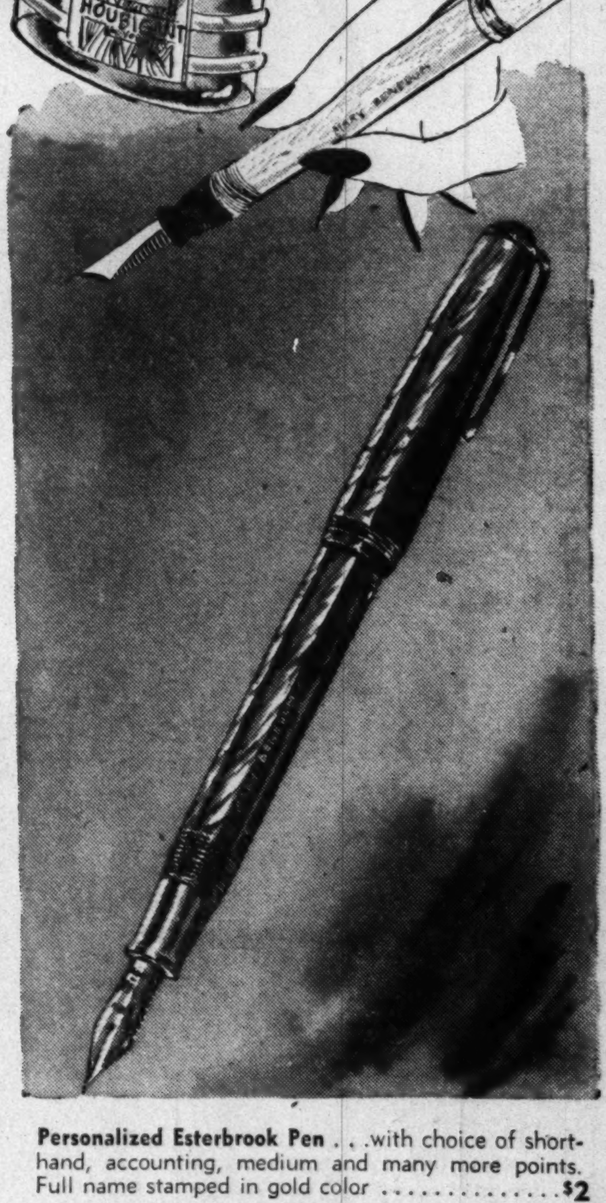

Personalized Book Matches . . . red, blue, green, silver, gold, black, white Cello-foil, gold or silver name or 3-letter monogram . . . . 50 for $2, 100 for 3.50

Personalized Luggage Tag . . . plastic in white, red, clear, green, amber, or black with gold color lettering. Leather strap $1

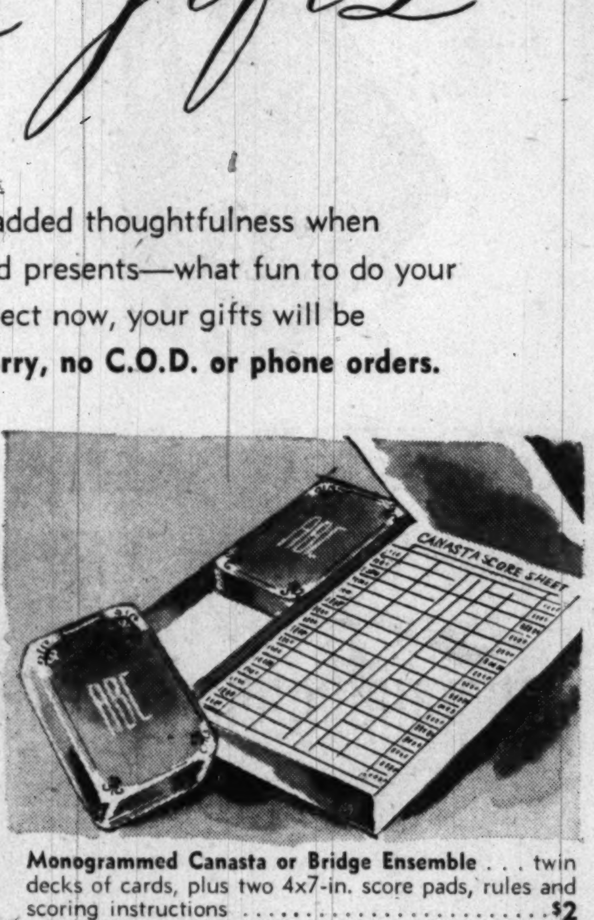

Monogrammed Canasta or Bridge Ensemble . . . twin decks of cards, plus two 4x7-in. score pads, rules and scoring instructions $2

Personalized Esterbrook Pen . . . with choice of shorthand, accounting, medium and many more points. Full name stamped in gold color $2

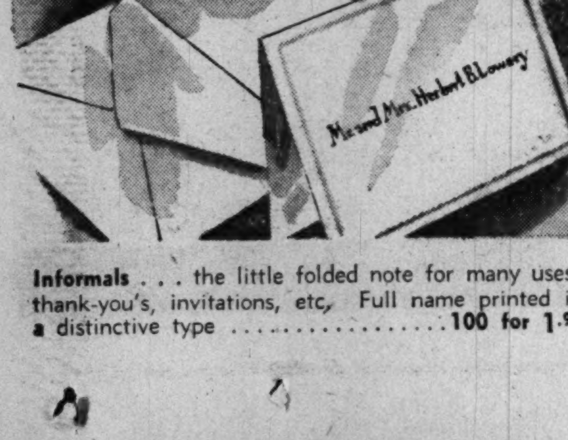

Informals . . . the little folded note for many uses: thank-you's, invitations, etc. Full name printed in a distinctive type . . . . 100 for 1.98

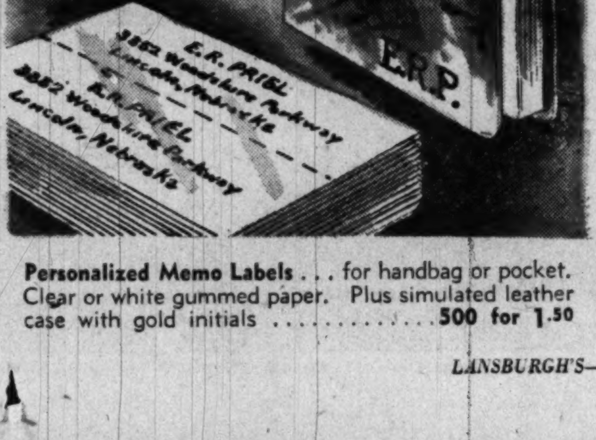

Personalized Memo Labels . . . for handbag or pocket. Clear or white gummed paper. Plus simulated leather case with gold initials . . . . 500 for 1.50

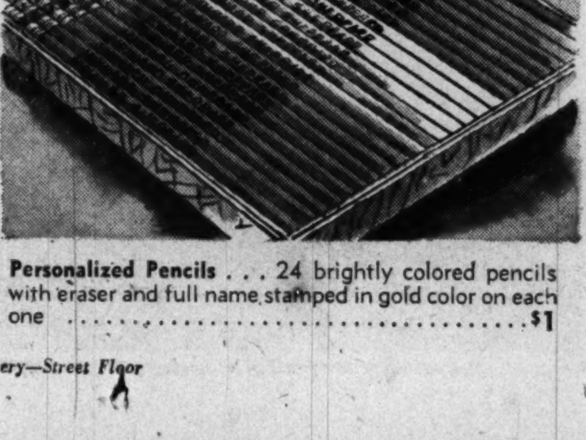

Personalized Pencils . . . 24 brightly colored pencils with eraser and full name stamped in gold color on each one $1

Personalized Playing Cards . . . bridge or canasta double deck. Gold color monogram on red, green, blue, brown cards 1.50

LANSBURGH'S—Stationery—Street Floor

Can You Stand a Good Fire?

Insurance men say the average home owner is lucky to get back 60 percent of the value of his house and its contents in the event of a fire like this

By Robert P. Jordan

MAYBE the average home owner knows it, maybe he doesn't, but the fact is that, generally, he's carrying about half as much insurance on his house and its contents as he ought to be.

Insurance men will tell you that too many homes and home furnishings these days are badly under-insured. The average home owner, they say, probably would collect less than 60 percent of the value of his house and the personal effects in it in the event of total loss.

The aim of this story is to help you figure out whether you are an average home owner from an insurance standpoint and—if you are—what can you do about it and how much will it cost you...

Charles M. Boteler, jr., the Mutual Insurance Agency, Inc., 1301 H st. nw. The agency, whose members represent some 30 large insurance companies, is one of the largest in the eastern United States. There's one big reason, he says, why you may not be carrying enough protection.

"Property and personal effects are badly under-insured today because people have lost sight of the fact that their replacement value has increased tremendously in the past five years.

This, Boteler says, can be taken a little farther. Your coverage now should be at least twice as much as it was 10 years ago.

HOUSEHOLD GOODS and personal effects—furniture, clothing, jewelry and the like—are foremost in being insufficiently insured, according to Boteler. Dwellings that are 5 to 10 or more years old are next. A brand-new house may have sufficient coverage at the outset—but probably not its contents.

H. G. Kemper, president of Lumberman's Mutual Casualty Co. says that the value of home furnishings has gone up about 50 percent since V-J Day. Boteler agrees with this.

In addition, he points out, "most people have put many new things in their homes since World War II—like television sets, radios and phonographs, deep freezers." But if the insurance they have is five years old, these items are unprotected, and the policy probably would pay off about half enough to replace the effects it does cover should there be a total loss.

Next, consider the house that is five years old. Say it cost $15,000 with a nominal down payment. The lending institution which put up the money made sure that the buyer included in the contract fire protection for the value of the house.

By now, the buyer may have paid off $4000 or so of the mortgage. It could be that his insurance covers just the remaining $11,000 he owes, and not the $15,000 he thinks the house is worth.

Not all lending institutions decrease the value of such a policy each time it comes up for renewal to bring it in line with the reduced amount of money they have invested in the house, Boteler points out. Some do, however.

Too, he says, a $15,000 house bought in 1945 may be worth considerably more now. New Government credit controls may serve to increase the value of old houses even more in the future, he adds.

Consider a new, $20,000 house. The buyer purchases it conventionally, makes a $6000 cash down payment. The lending institution insures the house for the $14,000 it puts up. That's the extent of its coverage unless the buyer makes up the difference.

ANY INSURANCE company is equipped to advise you on what

See INSURE, Page 2, Col. 6

'Business as Usual' In Home Financing

THE Government's new mortgage credit controls, now a little more than a week old, apparently haven't brought any changes in the real estate market here—one way or the other.

A survey yesterday of real estate operators, mortgage lenders and Federal housing officials indicates that home financing requests since the controls took hold October 12 have been made at a "business as usual" pace.

Over at the regional office of the Veterans Administration, 1825 H st. nw., loan applications have been coming in at a normal rate. So far this month, it was reported, a total of 1100 applications have been received.

Stephen Barker, chief appraiser of the regional office, announced that applications for appraisals on some 9500 houses have been filed this month—8700 of them received the day before the new controls became effective.

Once approved by the VA, these houses can be built and sold under easy credit terms that were in effect up to October 12. Barker said that plans and specifications of the houses are being checked carefully.

BARKER revealed that "a very few" builders have indicated they plan to construct houses for $7000 or less in Greater Washington. With VA approval, under the new credit controls, homes in this price range require a $500 down payment. Mortgages may be paid off in 25 years, instead of the 20-year term set up for more expensive dwellings.

A Federal Housing Administration spokesman reported that activity was back to normal after the deadline rush October 11. At that time, applications for FHA loan insurance on 8007 units to be built here were received.

Meantime, Raymond M. Foley, administrator of the Housing and Home Finance Agency — which, with the Rederal Reserve Board drew up the controls and is administering them—said last week that a "continuing study" will be made to determine if the curbs are producing the desired effect.

In a speech before officials of the National Association of Home Builders last Wednesday at Houston, Texas, Foley declared that the regulations are "good, fair, sound and workable."

He said that if the study shows too many houses are being started, the regulations will be tightened. If too few houses are put under construction, they will be liberalized, he added.

NAHB President Thomas P. Coogan promised the housing industry will cooperate fully with the Government in building as many new homes as possible under the controls. But, he said, the industry "feels that present controls are far too great a burden for home buyers, particularly veterans in the $3000-$4500 annual income category."

Home Booby-Traps

Accidents Lead List of 'Built-In's'

THE NATION'S home builders are producing new houses at record speed this year—and they're building accidents into them faster than ever before.

Housing has improved in numerous ways in recent years; home accidents have more than kept pace.

These observations and the charge accompanying them were made last week by Leonard G. Haeger, assistant director of the Housing and Home Finance Agency's division of housing research. He came up with a proposal which he believes will reduce home accidents "tremendously":

Creation of a guidance clinic in each community with home safety as its sole concern. His suggested sponsor would be the National Safety Council.

Haeger said that a total of five million home accidents, with 30,000 fatalities resulting, can be expected this year. "This appalling casualty toll," he declared, "is unnecessary."

Counting all accidents to people of all ages, it's much safer to work in a factory or ride airplanes or trains than to stay at home, Haeger said. The safety record in industry, he added, is twice as good as it is in dwellings—and in outstanding industries is nine times better.

THE HOUSING official said a major factor in the production of home accidents "comes from the constant reduction of space which is the inevitable consequence of inflation." As costs have gone up dwelling size has gone down.

"We are not doing enough to make sound planning prevent falls, to safeguard stairs and steps, to increase safety at many other critical points inside the home and and to prevent our gardens from becoming virtual booby-traps."

Downtown D. C.'s Newest

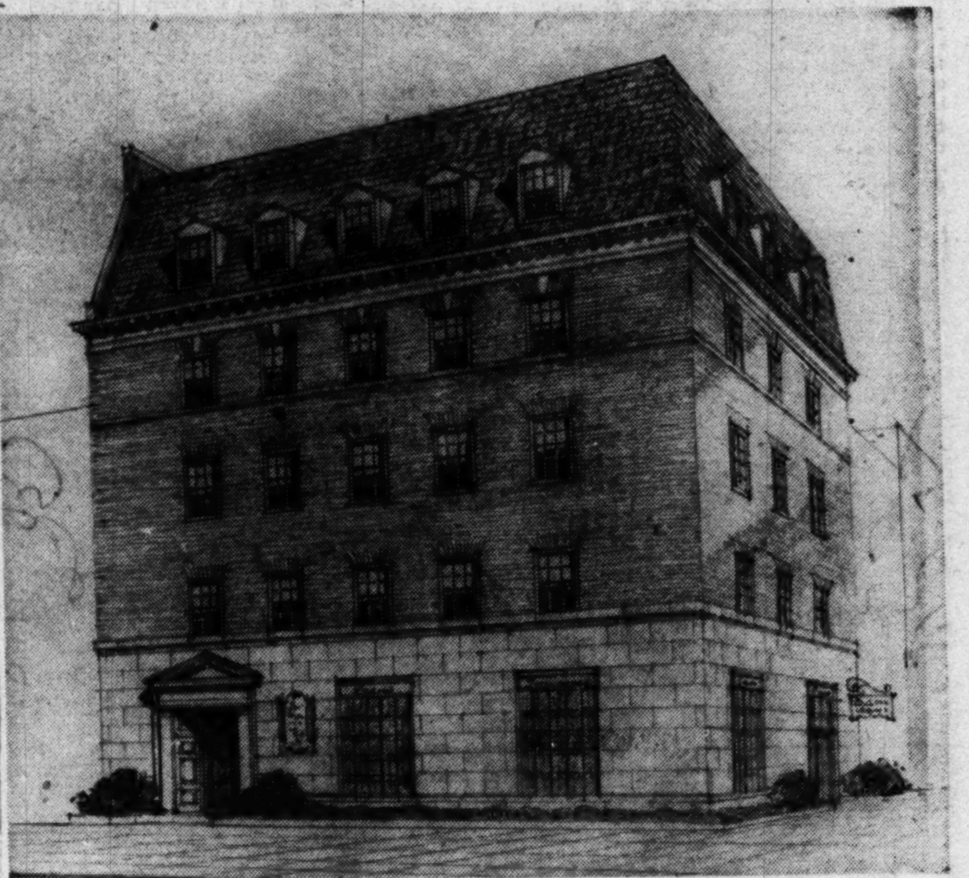

Despite its residential appearance, this five-story structure will be an office building when it is completed at 1632 K st. next summer

AN unusual, "residential" style, five-story office building will be constructed soon at 1632 K st. nw., it was learned yesterday.

The structure, which will occupy the southeast corner of 17th and K sts., will be of colonial design—even to dormer windows on the fifth floor. In outward appearance it will look like a large town house.

Announcement was made by Fred A. Smith, president of the Jefferson Federal Savings & Loan Association. The firm will be the building's principal tenant, occupying the basement and first floor, he said.

Smith said that the cost of the building and its site will come to about $300,000. Groundbreaking ceremonies will be held within a month, he reported. Application for a construction permit has been filed.

The building will be residential in design, according to Leon Chatelain, jr., its architect, in order to be in keeping with the nature of the association's business.

He said that colonial architecture signifies residential architecture to most persons—and that the association's customers are persons seeking home financing.

Besides the dormer windows, the structure will be faced with oversize, colonial-style bricks between the second and fifth floors. Windows throughout the building, including the show windows, will be divided into the small panes typical of colonial architecture.

Functionally, the building will be completely modern. It will have one entrance in its 45-foot frontage on 17th st., another in its 62½-foot length on K st. It wlil be air conditioned. Each floor will have about 2000 feet of office space.

Once construction begins, Smith said, it is expected to take about eight months to complete the building. It will be built by the James F. Nebel Co., 2142 P st. nw

Smith said expansion requirements dictated the association's move to acquire larger facilities

Sub-Bids Taken

Sub-bids are being taken on a 24-unit apartment building to be constructed at 636 Newton pl. nw by William J. Davis and Ernest M. Aiken. The builders are located at 800 H st. nw.

"EFFICIENT SERVICE FOR 38 YEARS"
Specializing in the
SALE AND RENTAL OF NORTHEAST and SOUTHEAST REAL ESTATE
HOHENSTEIN BROS.
7th & H Sts. N.E. FRanklin 3000
Member Washington Real Estate Board

GEORGE I. BORGER
Loans on Real Estate
Favorable Rates
Sales, Rentals, Insurance
643 Indiana Avenue N.W.
NA. 0350

RENTING YOUR HOME?
Call Our Arlington RENTAL SPECIALIST
Mr. G. C. Starbuck
MANNAS REALTY CO.
2116 Wilson Blvd. GL. or OX. 2784

WHITE OR COLORED
$15,950 - $2000 Down
OPEN TODAY 10 TO 8

1000 Douglas St. N.E.
(1 block north, R. I. Ave.)
Owners leaving town offers their beautiful detached home completely insulated on lovely fenced corner lot. 1st floor: Living room with fireplace, dining room, kitchen, 2 bedrooms, bath; and 2 bedrooms up. Full basement, toilet, outside entrance, oil hot water heat. Garage. Possession with title.
AMOS W. McDEVITT NEWELL B.
REALTOR RA. 4422

FIRST TRUST MONEY
• LOW Rates • Long Terms
• Homes • Apartments
• Investment Properties
BOSS & PHELPS MORTGAGE CO.
1417 K St. N.W. NA. 9300

ALEXANDRIA, VA. REAL ESTATE
THE M. H. BARRY ORG.
Established Since 1912
"The Old Reliable Office"

TO SELL OR RENT Your Alexandria PROPERTY
Hubbard REALTY CO.
OV. 6549 • OV. 1946

CONVENTIONAL and FHA FIRST TRUSTS
On Residential and Commercial Properties In—
NORTHERN VIRGINIA
Woodroe & Smith
2330 Wilson Blvd.
Arlington CH. 8100—OX. 1022

A Complete Service
JOHN R. deSIBOUR & CO.
INCORPORATED
REALTORS & BUILDERS
17 DUPONT CIRCLE MI. 6300

Let Us Solve
Your Real Estate Problems
• Selling
• Buying
• Leasing
• Financing
• Re-Financing
It Is Personalized Service with
BEITZELL REALTOR
1515 K St.
DI. 3100

RESIDENTIAL HOMES WANTED
WASHINGTON
MARYLAND
VIRGINIA
For competent appraisals and satisfactory sales, consult this established firm of property specialists.
CALL
BOSS & PHELPS, INC.
REALTORS
1417 K ST. N.W. NA. 9300

WANTED
4 or 5 Bedroom Home Around $50,000 in Edgemoor, Kenwood or Comparable Community for a client of
WETZEL REAL ESTATE
For a Quicker Sale, List Your Home With Us
1658 33rd St. N.W. HU. 4345

GEORGETOWN
1239 37th St.
OPEN SUNDAY 1 TO 6
A real Georgetown house with a red door and a huge private garden with stone terrace. The house contains nice living room and fireplace, library (which would make excellent bedroom), 2 bedrooms, 2 baths, dining room, kitchen and separate garden entrance to street.
Good Georgetown houses are getting scarce and it will be well worth your while to look at this one.
Marsteller, McCabe & Co.
Exclusive
WO. 1966 Eves., AD. 3445

Save by Mail
Your savings—$5 to $10,000—are welcome. Our Save-By-Mail Plan makes opening an Account easy.
Just mail check, giving correct name. Your Savings Book will be promptly forwarded.
Savings Insured Up to $10,000
DIstrict 2370
FIRST FEDERAL SAVINGS AND LOAN ASS'N
Conveniently Located:
610 13th St. N.W. (bet. F & G)
(No Branch Offices)

MORTGAGE LOANS
MONTHLY PAYMENT LOANS—FHA—CONSTRUCTION

INSURANCE
FIRE—CASUALTY—BONDS
PROPERTY MANAGEMENT
BUSINESS LEASES
H. L. RUST COMPANY
EST. 1889
1001 15th Street N. W. NAtional 8100

List Your Property!
DON'T DELAY LIST TODAY NA. 2557
Let us photo list your property "FOR SALE OR FOR RENT." Our trained sales force will give you prompt and courteous service.
We have many clients for homes in the Northwest Section.
John H. Miller, Jr. & Brother
REALTORS & BUILDERS 1812 K St. N.W.

Profitable Business Property Leases
The appropriate kind of business, the right tenant and the proper store layout will bring greater returns. Discuss with our Leasing Department the possibilities of a more attractive contract.
H. G. Smithy Company
811 15th St. N.W. ST. 3300
Mortgage Representative-Travelers Insurance Co.
PROPERTY MANAGEMENT—SALES—LOANS—INSURANCE

It Is a Privilege ...
TO OFFER A HOME LIKE THIS

4701 Dalton Rd. Brookdale
Chevy Chase, Md.
This charming, conveniently located corner residence, pre-war built, is offered for the first time today.
1st floor: Entrance hall opening to spacious living room, study or bedroom with bath, dining room, large electric kitchen with wealth of cupboards and built-in breakfast nook, breezeway to garage with electrically controlled overhead door.
2nd floor: 3 bedrooms and bath, ample closets.
Basement: Maid's room and lavatory, automatic gas furnace. Bendix washer and deep freeze. Entire floor covered with asphalt tile.
Brick and stone construction with variegated Vermont slate roof.
PRICE $35,000
OPEN TODAY 1:30 TO 5:30
Out Wisconsin Ave. to Western Ave., left to Cortland Dr., right 1 block to Andover Rd., left 1 block to Dalton and residence. OR, out River Rd. from Sears Roebuck at Wisconsin Ave. to Western Ave., right 1 block to Harrison St., left 1 block to Andover Rd., then right 2 blocks to Dalton and residence.
ROBERT B. HALL CO.
Realtors, Exclusive Agent
WI. 3250 7502 Old Georgetown Rd.

BUYING A HOME?
We'll Connect You with The RIGHT Party
SHANNON & LUCHS
Realtors since 1906
1505 H Street N.W. NAtional 2345

to save on Home Loans!
Columbia Federal Savings
And Loan Association
730 Eleventh Street, N. W.
Phone REpublic 7111

ESTABLISHED 1912
PLANNING TO SELL YOUR HOUSE?
LIST IT WITH THIS LONG ESTABLISHED FIRM
We have purchasers for the better-class homes in Northwest Washington and Suburban Maryland.
TELEPHONE OR. 4464
W. C. & A. N. MILLER
DEVELOPMENT CO.
4830 Mass. Ave. OR. 4464
Evenings Telephone EM. 4391

September Construction Awards Decline

CONSTRUCTION contract awards in the 37 States east of the Rockies declined in September from the all-time high figure set in August, but were high enough to bring the first nine months of 1950 well ahead of the same period in 1949.

This was reported yesterday by F. W. Dodge Corp., construction news and marketing specialists.

The September award total of $1,286,541,000 was down 17 percent from August's record $1,548,876,000, but was 18 percent higher than September, 1949.

The nine-month total of $11,109,746,000 was 50 percent higher than the comparable total for 1949, according to the firm.

Total square feet of floor area for the first nine months of 1950 was 1,007,231,000, 63 percent higher than the same total for 1949.

Residential awards in September totaled $549,585,000, a decrease of 27 percent from the August figure, but an increase of 5 percent over September, 1949. Nonresidential awards totaled $498,725,000 in September, 8 percent less than the August figure, but 45 percent higher than September, 1949.

Seven Houses Proposed

A permit is being sought to build seven one-story and basement houses in the 9700 block of Braddock rd., Oakview, Silver Spring. Builder is the Joseph Light Construction Co., 1436 Kennedy st. nw.

NO DOWN PAYMENT • NO DOWN PAYMENT

Glenmont Village Ramblers

"Fine Homes, Fine Location at an Amazingly

LOW PRICE

Possession 30 to 60 Days

NO DOWN PAYMENT

★ FEATURES ★

- 2 Bedrooms
- Large Living Rooms
- Bath With Shower
- Plenty of Closets
- Utility Room
- Kitchen With Ample Cabinets
- Dining Space
- 200 Foot Storage With Bessler Stairs
- Large Landscaped Lots
- Copper Plumbing
- Formica Sink Tops
- Gas Heat
- 30 Gal. H. W. Heater
- Hardwick Gas Ranges
- Paved Streets
- Insulated Windows and Doors
- Screens and Weather Strip

• AVAILABLE TO VETERANS ONLY
NO DOWN PAYMENT
MONTHLY PAYMENTS $60
Includes Principal, Interest, Taxes and Insurance —GI Financing 4%—Deposit of $325.00 for Estimated Settlement Charges
ONLY $8,990

★ LOCATION: ★

3 BLKS. BEYOND GLENMONT SCHOOL, 12500 block of Georgia Avenue, or 4 miles beyond D. C. Line on Georgia Avenue extended.

FURNISHED BY MALCOLM SCATES, INC.
4121 13th St. N.W., Washington 7242 Wisconsin Ave., Bethesda

Grade School adjoining development with bus service to other schools
New Wheaton Shopping Center about ¾ mile from project

See the FURNISHED EXHIBIT HOME at 12500 GEORGIA AVE. OPEN DAILY, 12 P.M. till DARK

904 ELLSWORTH DRIVE SILVER SPRING — EARL J. PRESTON — SH. 9193

NO DOWN PAYMENT • NO DOWN PAYMENT

The Row House Is a Natural For Families With Children

AS RENTAL HOUSING for families with children, the row house is a good compromise between the detached single-family house and multifamily units.

This is pointed out in an article, "Economies of Row Houses for Rental Properties," in Technical Bulletin No. 14, published by the Housing and Home Finance Agency. Schematic plans for 20-foot, 25-foot, 30-foot, 40-foot and 50-foot houses are included.

From the viewpoint of tenants the row house is desirable because of greater livability, according to the bulletin. Both public and private surveys indicate that families want to have direct access to the house, a yard and garden, and a place for small children to play close to the house where they may be watched and easily supervised.

From the management point of view, row house projects can be designed for maximum tenant maintenance of land area. They can also be designed for either individual heating installations or a central heating plant.

MEANS of effecting economies in row house construction include the following:

Foundation and first floor—concrete grade beams under bearing walls with concrete slab on grade, depending upon soil condition and climate.

Party-walls — fire-resistant cavity walls, insulated against sound transmission.

Exterior walls — Frame, site fabricated and tilted-up complete.

Second floor — Floor panels, resting on ledgers fastened to inside of exterior walls, and on a center-bearing partition.

Roof — Lightweight trusses, spaced 24 inches on centers, or flat-roof construction with prefabricated roof panels.

Partitions — Prefabricated panels.

Stairs — Site fabricated, standardized runs.

Plumbing — Site fabricated or prefabricated rough plumbing, ready to be installed as a unit.

Heating — Individual forced warm-air heating system or central heating plant, depending upon local conditions and availability of fuel.

ANOTHER ARTICLE in the Bulletin discusses measures for prevention of dampness in basements. Particular point is made of the fact that the best time to institute precautions against dampness in the basement is at the time the house is being built.

Technical Bulletin No. 14 is available from the Superintendent of Documents, Government Printing Office, Washington 25, D. C., at 20 cents a copy.

Average Home Is 'Badly Underinsured'

INSURE, From Page 1

your house is worth. They have appraisal charts that can work out its value.

You can figure out what your household contents are worth. Insurance firms have household inventory booklets which list virtually every possession you might have—from bric-a-brac to vases, from books to typewriters, from bird cages to wall pockets.

All you have to do is jot down the year purchased, original cost, and the present cash value, whatever you think it is. You'll find you may have more money invested in personal possessions than you think.

What will it cost to get full protection for your house and its contents? For one thing, it will cost you the same amount no matter what insurance company you deal with. In all States and the District alike, fire insurance rates are closely regulated by rating bureaus.

What you pay will vary considerably, however, depending on whether or not you are under fire protection. It's comparatively painless if you live in the District, but it can run into money if you live in outlying areas of Greater Washington.

You're under fire protection, Boteler says, if your house is within 600 feet of a public fire hydrant.

GENERALLY, rates in the District are slightly lower than in fire-protected areas of nearby Maryland and Virginia. Here's what house and personal property insurance costs in the District:

$10,000 brick house—$14 a year. $3500 worth of personal property (which is the amount, Boteler says, that the average family has) —$7 a year.

$10,000 frame house—$26. $3500 contents—$9.10.

$15,000 brick house—$21. $5000 contents—$10.

$15,000 frame house — $39. $5000 contents—$13.

$20,000 brick house—$28. $6000 contents—$12.

$20,000 frame house—$52. $6000 contents—$15.60.

The figures quoted above are for what is known as "extended coverage," which, in addition to fire insurance, is protection against windstorms, hail, explosion, smoke and smudge, vehicle damage, aircraft damage, riot. This type of coverage costs a few cents more per $100 valuation than fire insurance by itself.

It's sometimes difficult for persons living in unprotected areas to get fire insurance. When they can premiums are stiff, but not prohibitively so.

In unprotected nearby Maryland and Virginia areas, Boteler says, the approximate rate is $4.50 a year for each $1000 worth of insurance.

Branch Bank Proposed

The American Security & Trust Co. plans to build a branch bank at Harrison st. and Wisconsin ave. nw. The brick and limestone building will be one-story in height. Working drawings are being started. General bids will be asked later.

New Convectors Speed Heating

The copper and aluminum construction of modern convector-radiators has an important effect on speeding heat delivery, for those metals transfer heat many times faster than cast iron. The result is a saving in fuel, plus greater comfort.

BELL'S MILL ROAD
Bethesda, Md.
Open 1 to Dark

Charming new home of brick and redwood in a setting of dogwo[od] trees. Living room, dining room, large kitchen, 2 bedrooms and ba[th] on 1st floor. Expandable second floor with finished bath. Nine fo[ot] fireplace. Three-quarter acre lot.

Out Old Georgetown Rd. from Bank of Bethesda 3 2/10 miles to Bells Mill Rd., left 1 9/10 miles to property.

E. B. SUNDAY, Owner-Builder
OL. 1034

UNIVERSITY CITY APARTMENTS
UNIVERSITY LANE AND RIGGS ROAD
2 BEDROOMS $79
INCLUDING ALL UTILITIES
RESIDENT MANAGER ON PREMISES DAILY
PHONE JU. 7-8054

DIRECTIONS:
Out New Hampshire Ave. to Riggs Rd., right on Riggs Rd. to University Lane, right to development. Or, out New Hampshire Ave. to University Lane, right to development.

BANKS & LEE, Inc.
BUILDERS

FASHIONABLE KALORAMA SECTION

1821 23rd St. N.W.
Open Today 2 Till Dark

Limestone and brick Georgian town house on quiet street. Contains 4 master bedrooms, 3 baths, 2 maid's rooms and bath, powder room, drawing room with fireplace and mirrored doors, dining room seating 12 or 14, kitchen, pantry, laundry and large closets. Newly decorated; exquisite detail throughout. Vacant. Immediate occupancy. $45,000.

John R. deSibour & Co.
Realtors
MI. 6300 Eves. WI. 0091

Arlie L. Johnson Presents
The Last Rambler in North Chevy Chase, Md.
3509 Husted Drive

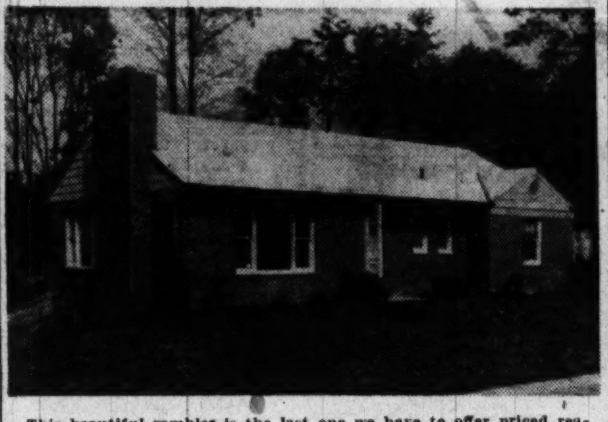

This beautiful rambler is the last one we have to offer priced reasonably at $23,500 with $5,000 cash (not subject ot new finance restrictions), liberal terms on the balance. 3 bedrooms, large living room with picture window, large kitchen with everything for the comfort of the housewife, large light dining room, 2 beautiful tile baths, full basement partitioned for recreation room, outside entrance on yard level, stairs to large htorage attic; special paint job and extra-expensive electrical fixtures. Ready for immediate occupancy.

OPEN SUNDAY 2 TO DARK
DIRECTIONS: Out Conn. Ave. to Kensington Pkwy. to Husted Drive and right to 3509; follow signs of

Arlie L. Johnson Realty Co.
3402 Conn. Ave. OR. 7100

ALEXANDRIA, VIRGINIA OFFERINGS

A Valuable Parcel of Real Estate to Be Sold
OPERATORS! SPECULATORS! INVESTORS!
HERE IS YOUR OPPORTUNITY

★ 21 ROOMS ★ 4½ BATHS ★

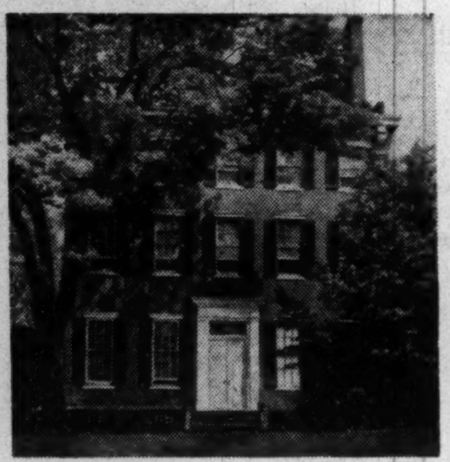

★ OIL HEAT ★ IMMEDIATE POSSESSION ★

215 N. WASHINGTON ST., ALEXANDRIA
• 86 FT. FRONT • 123 FT. DEPTH • 10,580 SQUARE FT.
FOR DETAILS, PRICE AND TERMS APPLY TO MR. M. H. BARRY

COMMERCIAL PROPERTIES

SALE

We have 90,418 sq. ft. of land with 5-car railroad siding. Forty ft. wide entrance from Highway. Graded with water, sewer and elec. and enclosed by Cyclone fence. One of the last remaining parcels in Alexandria with R. R. siding.

SEE OUR MR. MOEBS

RENTAL

Practically new and very modern fireproof building, 2-story brick, heat and hot-water facilities, suitable for offices, storerooms, garage, agency, retail stores and many other various uses, in very desirable location.

12,860 sq. ft. as a whole or in part. Immediate possession.

SEE OUR MR. BAILEY

THE M. H. BARRY ORGANIZATION
Established 1912
REALTY ADMINISTRATORS
2206 Mount Vernon Ave., Alexandria
AL. 0078 • *"The Old Reliable Office"* • TE. 2442

A. A. CAROZZA CO.
Offers for Your Consideration
The Following Homes

3717 Camden St. S.E.
Open Sunday 2 to 6 P.M.

Located on a large lot with beautiful grounds, this 9-room house with 3 baths and oil heat has many desirable features. Can be bought at a sacrifice price. Look it over and make an offer.

TO REACH: Out Penna. Ave. S. E. to 38th St., turn right and continue 4 blocks to house and open sign on Camden St.

3706 Camden St. S.E.

Two blocks from Penna. Ave. and 1 block off Branch Ave., gas heat, screened porch, large lot.

3108 O St. S.E.

Two blocks from Penni. Ave. and 1 block off Branch Ave., this detached Cape Cod will surprise you with its many fine features. It's a tailor-made job. Has 4 bedrooms, gas heat, built-in garage, screened porch, and nice yard.

Open Sunday 2 to 6 P.M.

TO REACH: Out Penna. Ave. S.E. to Branch Ave., turn left and continue 2 blocks to O St. and open sign.

1836 T Place S.E.

Excellent semidetached brick in very desirable Fairlawn. Has living room, dining room, kitchen, 2 bedrooms and bath, full basement. Modestly priced. Exclusive listing and first time offered.

INSPECTION ON ANY OF THESE FINE HOMES ANY DAY BY APPOINTMENT

A. A. CAROZZA CO.
2327 Penna. Ave. S.E. LU. 4-0040

Today's BIG VALUE

DETACHED BRICK HOMES
MICHIGAN PARK
WASHINGTON, D.C.
Only 15 minutes from downtown D.C.

$19,950 — 6 ROOMS, 2½ BATHS — as little as $2,500 Down

History is repeating itself—previous sections in this outstanding development have sold out before the homes were completed and present sales indicate the new section (which is last one available) will continue this record. Avoid disappointment later and select your home now!

Quality of construction is apparent throughout the house—here is a really well-built home that is constantly being praised by experts. Proof of this is in the number of purchasers who are in the building industry. Following are a few of the features which make these houses outstanding:

- ★ WOOD-BURNING FIREPLACE
- ★ HUGE LIVING ROOM
- ★ BIG SCREENED PORCH
- ★ FULL SIZE DINING ROOM
- ★ SELECT OAK FLOORING
- ★ MASTER BEDROOM—PRIVATE BATH
- ★ 2 OTHER BEDROOMS—FULL TILE BATH
- ★ FORMICA SINK TOP
- ★ EXHAUST FAN IN KITCHEN
- ★ GE GARBAGE DISPOSAL
- ★ 8-CU.-FT. GE REFRIGERATOR
- ★ FULL DRY BASEMENT
- ★ COPPER PIPES
- ★ SODDED AND LANDSCAPED LOTS, PAVED CURB, GUTTER, SIDEWALK AND ALLEY

SAMPLE FURNISHED HOME—1648 CRITTENDEN ST. N.E.
Open 1 P.M. to 9 P.M.; Weekdays, 2:30 P.M. to 9 P.M.
EXCELLENTLY CONSTRUCTED BY HOWARD HOMES, INC.
DIRECTIONS: Drive out Michigan Ave. N.E. turn left at construction office just before Eastern Ave., 1 block to sample home.

DI. 8695 STEUART BROS., INC. 1012 5th ST. N.W.

Nearby Virginia

Three Offerings—Open Today 1 To Dark

ARLINGTON FOREST

One of the larger 3 bedroom homes in this popular community. The owner has added many extras including garage, fenced yard, awnings, extra kitchen cabinets, stair rail, play room with tile floor in basement and many other added comforts. Convenient to shopping, schools and bus

PRICE $17,950

DIRECTIONS: Out Lee Blvd. (Rt. 50) past traffic light at Park Drive to Granada St., and right to 18 No. Granada St.

LEE BOULEVARD HEIGHTS

An exceptionally nice home in this exclusive section. Two story brick, has living room with fireplace, built-in corner cupboards in dining room, equipped kitchen. Upstairs are three lovely bed rooms and full gleaming tile baths. Lot is wooded and spacious. Property is properly priced at $16,800 for immediate sale.

DIRECTIONS: Out Lee Boulevard (Route 50) to Olin Drive (Lee Blvd. Heights), left on Olin Drive to Brook Drive, left to 5912 and our sign.

FALLS CHURCH

$2,000 Cash and $80 per month will handle this clean asbestos Cape Cod. Two bedrooms, large living room, equipped kitchen with 9 ft. refrigerator, gas heat, fenced yard.

DIRECTIONS: Out Lee Boulevard (Route 50) to Seven Corners, keep straight ahead on Hillwood Ave. to Brook Drive, left on Brook Drive to 527 and our open sign.

F. E. Malcolm, Realtor

OW. 3024

Previews of New Products

MAGNETIC latch for cupboard doors consists of a magnet block for the cupboard and a metal plate for the door. Doors open easily and close without noise or jolt.

RINGLESS spot removing is promised by the makers of a recent spray cleaner. The light film, when sprayed on, is easily rubbed down and the soil is removed without saturating the fabric.

NEAT wooden rack of five small kitchen knives consists of two paring knives, a serrated grapefruit cutter, a small carver and a fruit and vegetable knife. Handles are of rosewood.

GLUE for household fix-it jobs comes in powdered form in small packets. Mix with water to use.

JUICE or water container of plastic for the refrigerator is the same size and shape as a paper milk carton. The flat sides are grooved for easy gripping and the cover fits snugly. The bottle holds a pint and a half (the quantity for frozen juice cans) and has space left over for thorough shaking.

NEAT leather-covered box for the Vanity holds cleaning tissue. There is a mirror in the lid for quick primping.

IMITATIVE boys can have a pipe like Pop's if Pop will buy a Marxman set. Both pipes are of imported briar. Dad's comes with a packet of tobacco and junior's with a bottle of bubble soap.

PERSONALIZED desk set of clear plastic holds a fountain pen and an automatic pencil and has a frame for a picture or fraternity emblem. Initials or name also can be imprinted.—G. H.

Most of the above items are not yet on the market. For names and addresses of manufacturers—and stores when we have them—send this coupon and a 3c stamp to the Herald Tribune Home Institute, 230 West 41st st., New York 18, N. Y.

CHRISTMAS is coming, observes Nesco, Inc., and along with it that annual Yuletide problem—what to do about the Christmas tree stand. The company's answer is to offer a stand that you needn't cover, because it's decorated with red and white dancing Santas against a green background. But there's more: The stand can be filled with water to prevent the tree from drying out and thus cutting down on the fire hazard. Nesco, Inc., Milwaukee, Wis., can tell you where to find it.

Continued Home Loan Demand Seen

THE NATION'S savings and loan institutions will have "plenty of opportunities" in the home financing field despite the Government's mortgage credit controls, predicts William K. Divers, chairman of the Home Loan Bank Board.

In a speech last week before the New York conference of the National Savings and Loan League's board of governors, Divers declared that there will be a "continued demand for credit for the purchase of existing dwellings and for refinancing present mortgages."

"There is still a shortage of low-priced homes in this country," he said, "despite the fact that about four and three fourths millions of privately financed housing units have been started since January, 1946, when the veterans' emergency housing program was launched."

Divers pointed out that the great bulk of these units are in one-and-two-family properties. He emphasized that when a new house is occupied it usually creates a vacancy to go on the sale or rental market.

As another investment for funds of savings and loan associations, he recommended the mortgages-for-sale held by the Government-owned Federal National Mortgage Association, which totaled about $1,100,000,000 at the end of last August.

33 Homes Planned In Takoma Park

Aldon Construction Co., 1129 Vermont ave. nw., has applied for a permit to build 33 houses on Glenside and Kingwood drs. and Tolton la., Takoma Park.

The dwellings will be one-story and basement structures, 35 by 41 feet in size. Owner is Doney Corp., care of the builder. The architect is Leon Brown.

Large Gym Slated By Georgetown U.

Plans have been completed for construction of Georgetown University's McDonough Memorial Gymnasium near 37th and O sts. nw. The two-story, brick and limestone building is to be 237 by 210 feet in size.

The structure will be built by John McShain, Inc., 1501 N. Arlington Ridge rd., Arlington. Sub-bids are due October 25.

WOODED WESTHAVEN

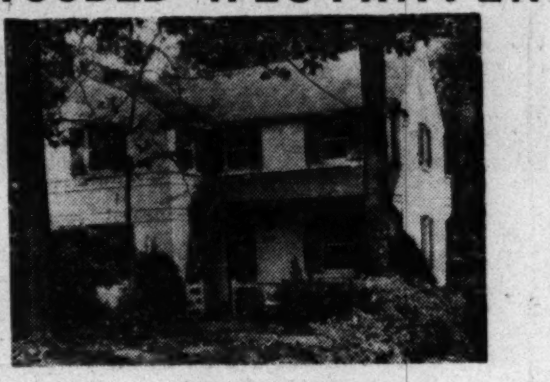

5517 Wriley Road

★ Three twin-sized bedrooms—two baths
★ Large 1st floor paneled den
★ Close to excellent elementary school
★ Located in desirable community

Open Sunday 1 to 5

TO REACH: Out Mass. Ave. a short distance beyond Westmoreland Circle to Brookview Dr., right 2 blocks to Wriley Rd. and house.

C. ALLEN SHERWIN, INC.
Realtors
4241 Wisc. Ave. EM. 4450

KALORAMA

2115 Bancroft Place, N. W.

$35,000

Elegant town house with exceptionally large rooms and lofty ceilings. Two fine fireplaces. Home is beautifully decorated and in immaculate condition. Excellent financing.

1st floor—Reception hall, double doors to drawing room and dining room. Large kitchen and butler's pantry.

2d floor—Beautiful library with bay windows and built-in bookcases. 2 bedrooms and 2 baths.

3d floor—4 bedrooms and 1 bath.

4th floor—Extra bedroom and large attic space.

OPEN SUNDAY 1 'TILL 6

Mrs. Morrow on premises (or call WI. 4652)

Directions: Out Connecticut Avenue about 5 blocks past Dupont Circle to Bancroft Place, left on Bancroft Pl., to house.

EXCLUSIVE WITH

WETZEL REAL ESTATE

For a Quicker Sale, List Your House With Us

1658 33d St. N.W. HUdson 4345

VIRGINIA'S BEST BUYS

LOTS, AURORA HILLS, S. Arlington. Wooded rambler sites, some with view of Washington. Hard-surfaced street, water, sewer and sidewalk included with each lot. Build your home in this close-in restricted section, convenient to Army-Navy Club, Pentagon, Navy Annex and Washington.

★ ★ ★ ★

CAPE COD. BRICK, S. Arlington. Bedroom 1st floor, living room with fireplace, dining space, equipped kitchen, side screened porch; 2 master bedrooms and tile bath 2nd floor; full basement, oil burner h.-w. h., toilet, built-in garage; fenced level lot. All conveniences close by. Price $18,950.

★ ★ ★ ★

4 BEDROOM COLONIAL BRICK HOME. Custom-built to take full advantage of the panoramic view afforded of Washington and the Potomac from beautiful Aurora Hills. First floor bedroom, ½ bath, den, dining room, sun room, large living room with picture window and opening on screened rear porch. Second floor three master bedrooms and two baths. Full basement, oil burner h.-w. h., recreation room with fireplace, maid's room, ½ bath, storage room, built-in garage. This is a fine home in a nice environment where you will enjoy living.

★ ★ ★ ★

LOT, W. BRADDOCK SECTION, Alexandria. Beautiful level rambler site; all improvements—sewer, water, gas, etc. Close to all conveniences. We will help you plan your home.

★ ★ ★ ★

ANTIQUE AND UNIQUE 100 YEARS OLD. If you are looking for a small 2-bedroom home, we have one with the true charm of Old Alexandria. The original wide plank floors. Call us for appointment to show. Price $12,000.

We Have Other Homes in Any Price Range That We Can Show You

FOR INSPECTION CALL

J. LEE PRICE

2303 So. Arlington Ridge Road OT. 7504 OX. 4200

Redwood Ramblers

OPEN TODAY 1 TO DARK

We take pleasure in offering to the discriminating buyer 5 new 2 and 3-bedroom homes; each on an acre of land in beautiful suburban setting; these ramblers feature numerous modern conveniences to make living in the country more thrilling than ever.

Straight out Colesville Rd. to Midland Rd., first street past crossroads at Colesville; turn right one block and follow signs.

E. R. GRAHAM AND CO.

SLigo 6010

CHEVY CHASE, MD.

2 Kenilworth Drive.

OPEN SUNDAY, 1 TO 6

An attractive older home completely modernized, on approximately ¾ of an acre. Beautifully landscaped grounds on quiet street, yet within walking distance of Conn. Ave. transportation. House consists of 4 bedrooms and modern bath on 2nd floor with stairway to attic. First floor has living room with fireplace, large dining room, all-electric kitchen and ½ bath. Full basement with new oil hot water heating system.

DIRECTIONS: Out Conn. Ave. to Kensington Parkway, bear right 2 blocks to Kenilworth and right to open sign.

SAMUEL E. BOGLEY, Inc.
EXCLUSIVE
WI. 1320 WI. 5500

A "Close-In" Location

4 BEDROOMS—2 BATHS

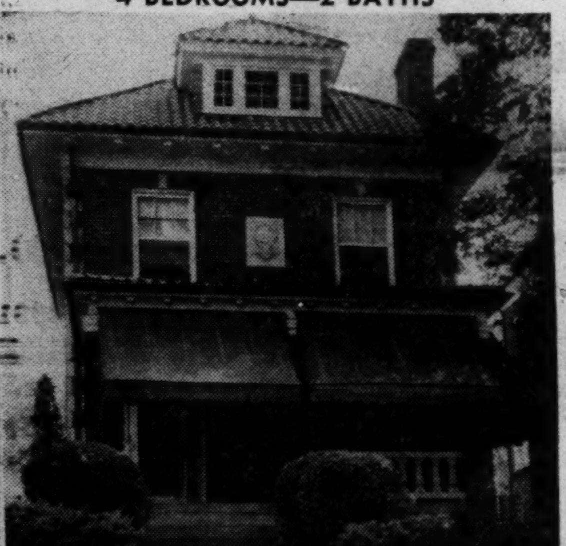

4405 18TH ST. N.W.

Fine detached Colonial brick, ideally situated in a section of fine homes, yet near every convenience. Center-hall plan, den or large sun room on 1st floor, 4 bedrooms and two full baths on 2nd floor, plus an enclosed sleeping porch; stairway to the attic; automatic hot-water heating system, 2-car garage. Owner is leaving the city and has substantially reduced the price for an immediate sale.

OPEN TODAY from 1 to 6 P.M.
Mr. Evans on premises, or phone WO. 0290
Drive Out 16th St. to Allison and Turn Left 2 Squares
EXLUSIVE

SHANNON & LUCHS

1505 H ST. N.W. *Realtors* NA. 2345

Georgetown Colonial

OPEN 2-6

1407—35th St. N.W.

Garden entrance to complete 2d floor apartment is only one of the advantages of this two-unit house near Holy Trinity Church, the University and Western High School. You will enjoy seeing this.

Eves., Mr. Hull, CO. 0060

J. Leo Kolb Co., Inc.
MI. 2100

Braddock Heights

ALEXANDRIA, VIRGINIA

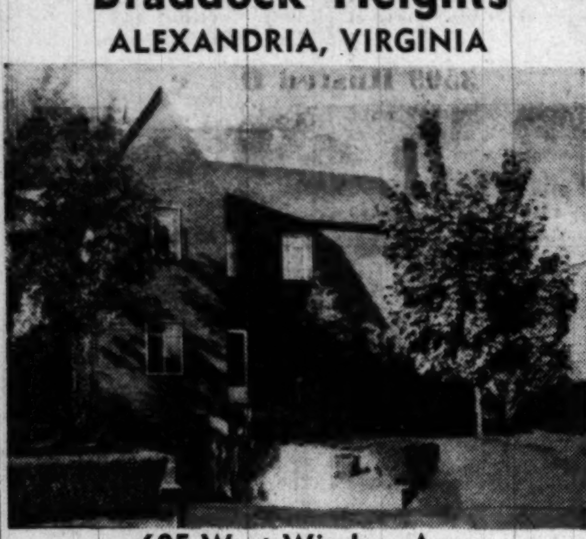

605 West Windsor Ave.

OPEN SUNDAY, 1-5:30 P.M.

Four-bedroom, red-brick Colonial on beautifully landscaped level lot. Center hall entrance, living room with fireplace. Family-size dining room, den or downstairs bedroom with half-bath. Equipped kitchen. Three large bedrooms and bath, second floor. Stairway to floored attic. Full basement with fireplace. Attached garage.

Directions: Out Russell Road to Braddock Road, turn right (west) on Braddock to Windsor, right on Windsor to our open sign.

See Carrington Davis on premises for further information or call OT. 9161

BOSS & PHELPS, INC.
Exclusive
1417 K Street N.W. NA. 9300

BETHESDA RAMBLER

$24,500

109 Linden Ave.

Open Sunday, 1-6

A beauty—priced right—6 rooms, 3 very large bedrooms, 1½ baths, storage attic, basement, garage.

Directions: Out Wisconsin Ave. to Cedar Lane, first street north of Health Institute, left on Cedar Lane to Locust Avenue, right on Locust to Acacia, left on Linden to our open sign.

Northwest Realty
Exclusive
OL. 6867 Eves. OL. 0455

LOCUST HILL ESTATES

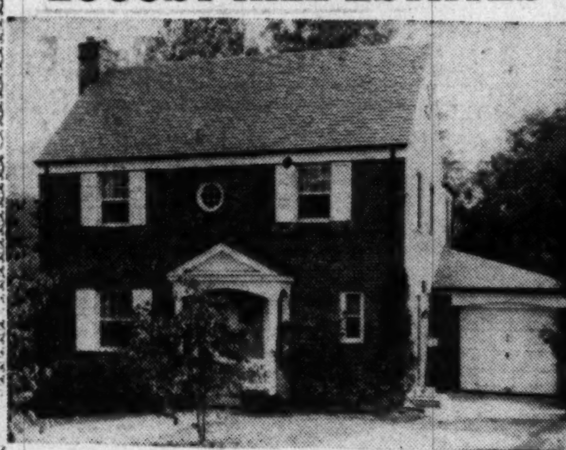

8529 Locust Hill Rd., Md.

A really fine prewar custom-built Colonial on a large beautifully landscaped lot with brick terraces, walks and outside barbeque. This home has everything, including den, powder room, recreation room with bar, maid's room and bath and modern kitchen with disposal. There are 3 bedrooms and 2 baths on 2nd floor. The attractive floor plan is not the usual type.

OPEN 1 TO DARK

TO REACH: Out Wisc. Ave. just beyond Naval Hospital to Locust Hill Rd., right to property.

EXCLUSIVELY WITH

Margaret J. DUNKLEY

OL. 5800 *Realtor* SH. 7022

COLORED

SEMI-DETACHED
Brick Home
IN SELECT
HILLSIDE
East Capitol & 58th St. S.E.

$9750 Up

- Bendix Washer
- 7½-Ft. Refrigerator
- Screens
- Venetian Blinds
- Gas Heat
- Deep Lots

$1500 Cash, Including Settlement Charges—$49.78 per Month, Plus Insurance and Taxes.

Representative on Premises Today

JAMES A. HEWITT
Properties Management Corp.
Exclusive Agent
1720 Eye St. N.W.—STerling 2363
JU. 7-9135 After 5 P.M.

DIXON

For gracious in-TOWN LIVING and entertaining

2029 Waterside Dr.

1 block east of Conn. Ave. over Belmont Rd.

OPEN 1-6 TODAY

Fronting on Rock Creek Park, this desirable home contains 3 lovely bedrooms & 2 baths, charming large drawing room, dinng room, reception hall and den. Brick-stone trim. Built-in garage.

NEEDS REDECORATING
PRICED ACCORDINGLY

Exclusive
JAMES L. DIXON & CO.
1022 17th St. N. W.
ST. 7200 Eves. SH. 5257

4894 Chevy Chase Boulevard, Chevy Chase, Md.

Detached brick Colonial home. A good location and in excellent condition. Nice reception hall with two closets, living room. 15x22. fireplace, dining room with corner china cabinets. Fully equipped kitchen. 2 nice bedrooms and bath on second floor. Full basement. Gas hot-water heat, laundry and toilet. Nice lot. Garage.

This Home Is Priced to Sell

OPEN SUNDAY, 1 P.M. TO DARK

Directions: Out Wisc. Ave. to Chevy Chase Blvd., left to 2nd circle, right to 3rd circle and open sign.

NA. 2040 *L. E. Breuninger & Sons* 1730 K St. N.W.

3 BEDROOM BRICK RAMBLERS AT HALLOWING POINT-ON-POTOMAC

4 Miles Below Mt. Vernon, Va., By Water

Open Today, 1 to 5 P.M.

EXCEPTIONAL BUYS AT $12,000
$4,000 CASH

ALL ELECTRIC KITCHENS
LARGE WOODED LOTS

Just 35 minutes from Memorial Bridge; easily accessible to downtown Washington over two 4-lane super highways. Electricity, water, telephones and excellent streets already in. A restricted waterfront development.

DIRECTIONS: 18 miles below Memorial Bridge over Route 1 (through Alexandria) to Route 242 and left on Route 242 approximately 6 miles to Hallowing Point. OR—Over Shirley Highway to Lorton Cloverleaf, left a short distance to Route 1, south on Route 1 approximately 1 mile to Route 242 and left to Hallowing Point.

F. W. Clarke REALTOR INSUROR
114 N. St. Asaph St., Alexandria, Va.
OV. 3232 AL. 5220

First Presentation

Corner of 16th and Geranium

OPEN SUNDAY and MONDAY, 11 to 7 P.M.

In all our presentations of Washington homes, we have never had one on a more beautiful setting. Lot is 150x150. Artistically landscaped and exquisitely lighted. Hundreds of English boxwoods, azeleas, and gorgeous trees. "You are away from everything when you walk from the first floor barroom onto a large stone terrace, surrounded by shade trees." This gracious stone and brick home is of center-hall plan and contains 8 rooms and three baths. You will marvel at the de luxe tile kitchen and first-floor bar. Attractive recreation room in basement. The features of this home and surroundings are beyond description. You must inspect it. Drive out 16th St. to Geranium and see for yourself!

Realtors **METZLER** *Builders*
1106 Vt. Ave. DI. 8600
Developers of Rollingwood at Rock Creek Park

CHEVY CHASE, MD. FIRST OFFERING

111 East Thornapple Street
Price $19,750

We are pleased to offer this attractive white clapboard center hall Colonial home in this desirable location. Living room with fireplace, large dining room, and nice ktichen. Three excellent bedrooms, tiled bath, and storage room on second floor. Full basement, maid's lavatory, and gas heat. Two-car detached garage. Lot 50'x125'.

OPEN TODAY 1-5:30 P.M.

Inspection other times by appointment.
Call Mr. Stuart, NA. 9300; evenings, EM. 4788

DIRECTIONS: Conn. Ave. from Chevy Chase Circle to East Thornapple Street, right on East Thornapple to "111" and our "open" sign.

BOSS & PHELPS, INC.
Exclusive
1417 K Street N.W. NA. 9300

Building Cutback Next Year to Hit Business

ANTICIPATED sharp cutbacks in home building next year are bound to have some impact on general business, according to Business Week.

The magazine, observing that the mortgage credit curbs are designed to cut 1951 sales to around 800,000 or 850,000 new dwelling units, points out that this does not include rental units. But the Federal Reserve Board warns that rules to cover borrowing on forrent housing construction are in the works.

"Private 'recessions' are bound to develop for producers of building materials and supplies, and for home-furnishing manufacturers," the article observes. "However, that recession will be a relative thing. It means a fall-off only from an unprecedented boom to levels still so high that they were rarely enjoyed before."

Meanwhile, materials will be more plentiful despite defense needs, according to the magazine.

Eight Bethesda Dwellings Slated

David Milestone, 8632 Colesville rd., Silver Spring, has filed a permit application to build eight one-story houses in the 8500 blocks of Pelham and Rayburn rds. and the 6000 block of McKinley st., Bethesda. The brick and cinder-block dwellings will be 42 by 37 feet.

By 1960 it is expected that $11.6 billion a year will be spent to furnish and refurnish American homes.

Conservatively Yours . . .

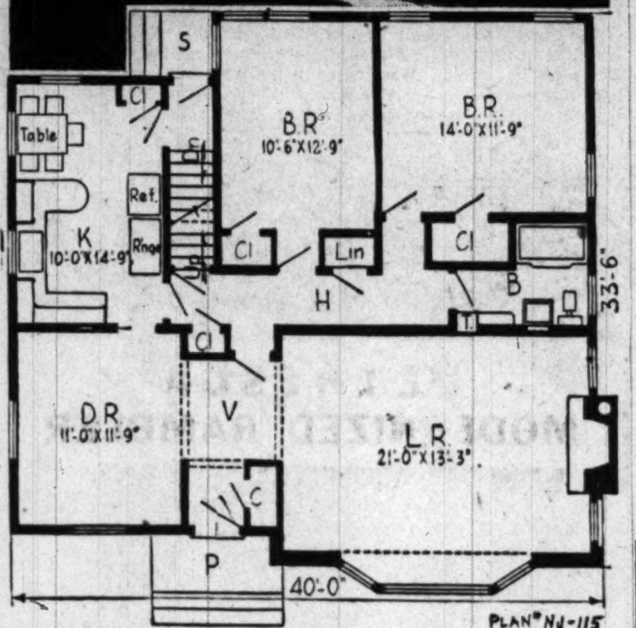

CONSERVATIVE in style but modern in plan, this home was designed to meet popular preferences as well as the needs of normal American family living.

Space for expansion is provided on the second floor and a full basement provides a recreation room, heating and laundry rooms.

This plan NJ-115 by Norman R. Johnson, St. Paul, Minn., architect, was selected by the American Builder magazine, 30 Church st., New York 7, N. Y., for its features in meeting small house demand.

The exterior combines stonework with doublecoursed wood shingles and cedar shingles are used for the roof. The house covers about 1200 square feet.

AP Newsfeature

Hunting Towers Apartments to Have 9 Elevators

RESIDENTS of the Hunting Towers apartments now being constructed on Mount Vernon blvd. at the southern tip of Alexandria, will be served by nine modern automatic elevators costing $152,458, it was announced yesterday by J. S. Davidson, jr., vice president of the Chas. H. Tompkins Co., general contractor.

Installation of two passenger elevators and one service car in each of the three 10-story apartment buildings by the Westinghouse Elevators Division is nearing completion, he said.

The passenger elevators will travel from the basement to the roof of each building at a speed of 250 feet a minute, with a capacity of 13 passengers. The service cars will have a 2000-pound capacity and will travel 100 feet a minute.

Miami Realty Values Triple in 15 Years

Miami, Fla., has grown in real estate property values 332 percent in the past 15 years, according to the city's news bureau. Personal property valuations, the bureau said, have increased 606 percent in the same period.

"Foxhall Village"

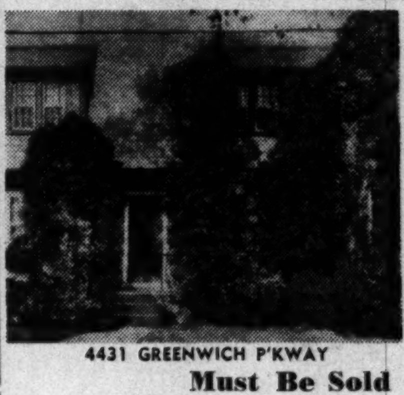

4431 GREENWICH P'KWAY

Vacant

One of those "hard to find" English row brick homes just west of Georgetown, with living room, dining room, good kitchen, three bedrooms, tile bath, Bryant gas heat, garage, excellent condition.

Near shopping, transportation, school and downtown.

Must Be Sold
Open Sunday 1 to 6:30 P.M.
Out Reservoir Rd. to 44th St., left one block to Greenwich Parkway, right to home.

J. WESLEY BUCHANAN
Exclusively
1614 K St. N.W. ME. 1143

6618 7th Place N.W.

(Between Van Buren and Whittier)

OPEN SUNDAY, NOON TO DARK

Priced to Sell Today

Near Takoma Park recreation center, schools, stores and transportation. Detached brick. Large living room, dining room and kitchen. New 9 ft. refrigerator; Tappan gas range. 3 large bedrooms, disappearing stairs to storage attic, modern tile bath with huge linen closet. Recreation room, oil h.-w. heat, detached garage. Screened concrete porch, fenced rear yard with garden plot. Painted walls throughout. Completely redecorated, in new-house condition.

FEKETE & CO.
602 Penna. Ave. S.E.
LI. 7-4040 Mr. Reavis, OR. 2221

FOXHALL VILLAGE
4435 P Street N. W.

Newly remodeled home in the Georgetown manner. 3 bedrooms, powder room, 2 enclosed rear porches, gas heat, modern kitchen.

$22,500

Open Sunday, 12 to 5

Wm. Corcoran Hill Co.
DI. 1283 DE. 6785

Call NA. 4200, ask for Circulation, and order Washington Post guaranteed home delivery

"WHITE WAY"

IN FARMINGTON COUNTRY CLUB
Near Charlottesville and University of Virginia
In Albemarle County

Immediate possession. Total annual taxes only $141.40.

WRITE FOR FREE BROCHURE
ROY WHEELER REALTY CO., Charlottesville, Va.

14 Silver Spring Homes Scheduled

Permit application has been made by Kaysons Construction Co., Inc., 1010 Vermont ave. nw., to build 14 one-story and basement houses in the 10600 and 10700 blocks of Malone st., Silver Spring.

Permit Asked For 29 Houses

K & K Realty Development Co., Inc., 4319 18th st. nw., has applied for a permit to build 29 1½-story and basement houses in the 1400 and 1500 blocks of Gridley lane, Silver Spring. The dwellings will be 32 by 26 feet each, and of brick and cinderblock.

Bethesda Bungalow

The Perfect Location

4528 Windsor Lane

Attractive living room with fireplace, complete kitchen, two bedrooms, tile bath, floored attic, beautiful yard, close to all schools, transportation, shopping; walking distance to Naval Hospital and Public Health Service. Priced at $10,500.

Open Sunday, 1 'till 6

Drive out Wisconsin Avenue through Bethesda to Glenbrook Parkway, turn right and drive three blocks to home.

Wallace B. Agnew
OLiver 4918 EX. 4499

KENT

This lovely red brick Colonial in a community of architectural elegance will meet the demands of the most disconcerning buyer. It contains spacious living room, paneled study, 3 well-proportioned bedrooms and 2½ tile baths. For further particulars and appointment, please call,

Exclusively

OLIVER T. CARR
REALTOR
Mills Building
Sundays, OR. 7929, NA. 2865

20 LUCKY PEOPLE

CAN BUY THESE BEAUTIFUL HOMES
UNDER THE "OLD" PAYMENT PLAN

$63.
MONTHLY PAYMENT
(APPROXIMATELY)
INCLUDES EVERYTHING

VETERANS
4% VA FINANCING
$300 down

PLUS SETTLEMENT CHARGES APPROX. $250

A picture was going to be put in this space but our copy writer said: "An engraving just doesn't do justice to these 20 beautiful homes. They must be seen to be appreciated because a lifeless picture wouldn't show the copper plumbing, the spacious rooms, the screens and shades furnished and the downright inherent quality which Banks & Lee builds into their homes . . ."

Huntington
ALEXANDRIA, VA.
A Community of Fine Homes

where over 450 families now live in a "country atmosphere" yet in an urban community . . . .

20 MINUTES TO DOWNTOWN WASHINGTON AND ALL GOVERNMENT DEPARTMENTS

WHAT $10,400 BUYS IN HOME VALUE
COMPARE

- Modern Kitchen
- 18' Living Room
- 2 Lovely Bedrooms
- Basement
- Air Conditioned Heat
- Fully Insulated
- Copper Plumbing
- Convenient to Shopping Center
- Screens and Shades Furnished
- Large Double Closets With Roller Doors
- Tile Bath
- Near Schools and Churches
- Fire and Police Protection

Built by BANKS & LEE, INC. *Builders of over 5000 Homes*
DIRECTIONS—Use the fast one-way bridges on U. S. 1 through Alexandria, Va. Turn right two blocks south of city line. Follow sign, Huntington Exhibit Home.

GEORGE A. FORD & CO., Inc.
REALTORS—DEVELOPERS
OV. 1091 OV. 1091

Georgetown Apt.

OPEN 2 TO 6
3249 P St N.W.

Large semidetached brick building of 2 one-bedroom apartments in new house condition, which will lend itself to making an attractive home or investment or both. 1st floor bedroom and bath should appeal to many home hunters.

Eves., Mr. Farrell, EM. 5149

J. Lee Kolb Co., Inc.
MI. 2100

Colonial Brick

Near Every Convenience

5129 5th St. N.W.

A fine Dunnigan-built, six room and bath row brick residence, in strictly white neighborhood near schools, stores and fast downtown transportation. Side entrance hallway to kitchen, concrete front porch, 2 screened rear porches, hot water heat with Modern Gas Furnace; basemen, lavatory, elec. refrig. In excellent condition throughout.

Open Today 1 to 5 P.M.
Frederick Schwab—WO. 0684
Exclusive

SHANNON & LUCHS CO.
Realtors
1505 H St. N.W. NA. 2345

Cleveland Park

Corner Brick Home

4400 RENO RD. N.W.

This home is over 70% financed. About 2 years old this well-constructed Buchanan-built detached center entrance brick home has living room with open fireplace, bright dining room, complete kitchen, three bedrooms, tile bath, 1st-floor powder room, large living porch, built-in garage, corner lot.

Near four schools, shopping, transportation and Bureau of Standards.

MUST BE SOLD

Open Sunday
1 to 6:30 P.M.

Out Reno Rd. to corner of Yuma St.

J. Wesley Buchanan
Exclusively
1614 K St. N.W. MEt. 1143

Such Beautiful Homes . . . first two sections were sold out completely . . . 3rd section now being offered.

Such a Lovely Location . . . just above Silver Spring and only 20 minutes from downtown Washington . . .

3RD AND LAST SECTION OF WHEATON PARK HOMES!

VETERANS NEED ONLY
$250 CASH
Plus Usual Settlement Costs of $275

Complete 6-room semi-detached homes with full basements (outside entrance) . . . dining rooms, beautifully equipped kitchen and . . . . . .

$9,950

3 lovely bedrooms

homes that will make you proud and happy beautifully designed, splendidly constructed

- Double-coursed cedar shingle exteriors
- Large living room; knotty-pine paneling
- Awning-type aluminum picture windows
- Large master bedroom 11.3x13.4 ft.
- All bedrooms with sliding door closets
- Latest 7-cu.-ft. Admiral Refrigerator
- Table-top gas range; Formica sink top
- De Luxe kitchen cabinets; latest fixtures
- 30-gallon gas hot-water heater
- Modern air-conditioned gas heating
- Steel beam construction; hardwood floors
- Doors weather-stripped and screened
- Decorator type interior appointments

$64
MONTHLY
covers all charges including principal, interest, insurance, taxes, etc.

COLONIAL Investment Co.
Exclusive Sales Agents for Wheaton Park

DIRECTIONS
Go straight out Georgia Ave. extended to Wheaton, turn left on Viers Mill Road to Wheaton Park and Model Homes. Follow direction signs. Open daily until dark.

Model Home Furnished by BRINSON'S Furniture Co. 1737 14th St. N.W.

Wheaton Park Sales Office Open Daily & Sunday, 10 'Til Dark

This Week In D. C. Real Estate

MRS. NAOMI M. WORTHINGTON, operator of the realty firm bearing her name, has been appointed executive secretary of the Montgomery Real Estate Board.

Mrs. Worthington

Mrs. Worthington has been engaged in real estate brokerage for the past ten years. She has operated the Worthington Realty firm at 8427 Georgia ave., Silver Spring, since the death of her husband in April, 1948.

An active member of the Montgomery County Real Estate Board, she is a graduate of George Washington University and vice president of the Silver Spring branch of the American Association of University Women.

NEW REALTY FIRM: T. B. Cross and A. K. Perry yesterday announced formation of the Inter-County Realty Co., Inc., with offices at 8004 Wisconsin ave., Bethesda.

The company will specialize in sales and rentals of residential and commercial properties and in sub-division work. Cross is president of the organization; Perry its vice president. Both formerly were associated with C. R. Graham & Co., Silver Spring.

A. M. McFadden is manager of the new firm.

MEMBERSHIP of the National Institute of Real Estate Brokers now totals 8275, according to Willard L. Johnson, San Francisco, president.

Newest member from this area, it was announced, is Richard B. Hall, Washington real estate man. The institute is an affiliate of the National Association of Real Estate Boards.

W. E. REYNOLDS, Commissioner of Public Buildings, is principal speaker at the Colorado Springs, Colo., convention of the Structural Clay Products industry.

The convention opens Monday for a four-day session. William G. Demarest, jr., of the Washington headquarters of the American Institute of Architects, also will speak.

NEWSLETTER of the National Association of Real Estate Boards tells members to "look for an early decision by Government officials to place the Columbus plant of the defunct Lustron Corporation back in defense work."

The same letter, in a special supplement on NAREB's convention next month in Miami Beach, says that advance registration for the meeting is the greatest on record.

THE HOUSING LETTER observes that it will take some months to see the results of the new Federal mortgage credit controls, says that the curbs may cut back housing production more than intended, predicts it may be necessary to ease them eventually.

Housing demand in the latter part of 1951—if initial cutbacks are severe enough—could be sufficiently strong to overcome the controls and force prices upward, the letter adds.

MORE THAN 500 persons are expected to attend the Chamber of Commerce Businessmen's Conference on Urban Problems here November 20-21. Among the speakers will be Raymond M. Foley, administrator of the Housing and Home Finance Agency.

New Furniture Store Opens In Alexandria

WELLINGTON HOUSE, Alexandria's newest furniture store, opens its doors Monday for public inspection.

The new firm, which will specialize in interior decoration, is operated jointly by Robert D. Guthridge, formerly with W. & J. Sloane and Virga & Co., and Loren E. Wolf, formerly with Colony House.

Located at 809 S. Washington st., Alexandria, Wellington House will offer traditional and modern furniture for living and dining rooms, bedroom and den, with complete interior decorating service.

Also featured in the new store are slipcovers, lamps, pictures and all other new and unusual accessories.

Asbestos Is Nature's Only Fireproof Fiber

Asbestos fibers are the only fireproof fibers produced by nature. Woven into cloth or mixed with other materials, they are used for brake linings, clutch facings, electrical insulation and paper. Asbestos fibers are also combined with portland cement to make building materials such as sidings and roofing shingles.

MASSACHUSETTS AVE. PARK

$24,500
3716 Massachusetts Avenue
OPEN SUNDAY, 1 to 5:30
Other Time, for Appointment, Call Mr. Shackelford, SL. 6608

Fine home in good condition; three bedrooms, 2 baths, and large heated enclosed porch suitable for fourth bedroom on second floor. Living room, dining room, library, modern kitchen, rear porch on first floor. Maid's bath in basement. Oil heat, 2-car garage, stairway to storage attic; semidetached.

1417 K Street — **Boss & Phelps, Inc.** — NA. 9300

SO DIFFERENT!

617 Blair Road
Bailey's Cross Roads, Va.

- ★ ALL HEAVY STONE CONSTRUCTION
- ★ LOT 100 x 184
- ★ ENTRANCE FOYER
- ★ LIVING ROOM APPROXIMATELY 15 x 22
- ★ 3 LARGE BEDROOMS
- ★ CEDAR-LINED CLOSETS
- ★ DINING ROOM APPROXIMATELY 12 x 15
- ★ LARGE AND BEAUTIFULLY EQUIPPED KITCHEN
- ★ FULL, HIGH-CEILING BASEMENT
- ★ BREEZEWAY TO STONE GARAGE
- ★ NEW NEIGHBORHOOD OF FINE INDIVIDUALIZED HOMES

Open Sunday 1 to Dark

DIRECTIONS: Out Columbia Pike approx. ½ mile beyond Bailey's Cross Roads to Blair Rd., right to house.

POMPONIO REALTY, INC.
2228 Wilson Blvd.
OW. 6660 — Eves., OT. 7333, OW. 2512

Call NA. 4200, ask for Circulation, and order Washington Post guaranteed home delivery

MONEY TO LOAN
1st Deed of Trust Only
Minimum Interest Rates
G. CALVERT BOWIE
15th St. at New York Ave.
Suite 404-8, Washington Bldg.
REpublic 7121
Correspondent—The Mutual Life Insurance Company of New York
The Western & Southern Life Ins. Co.

ROCKVILLE
132 S. Adams St.
Open Sunday 1 to 6

Attractive white Colonial home on deep lot with real shade trees. Quiet street ideal for children. Half hour from downtown. Living room, dining room, kitchen, breakfast nook, 3 bedrooms, bath, finished play room, light dry basement, gas furnace, toilet, Bendix washer, garage. Convenient to schools and shopping.

$19,750

Wisc. Ave. to Rockville, straight through past Post Office 1 block to S. Adams, left to house.

Marsteller, McCabe & Co., Inc.
WO. 1966 Eves., Rockville 4144

BEAUTIFUL NEW
Rock Creek Terrace Rambler

3-BEDROOMS . . . 2-BATHS | FULL BASEMENT

only . . . **$22,950**

Go Over These Features Carefully!

- 3 Full Bedrooms
- 2 Tile Baths
- Spacious Living Room with Fireplace
- 11'x13' Dining Room
- Full Basement, Guaranteed Dry
- Picture Windows
- Venetian Blinds
- Specially Insulated Walls & Ceilings
- Copper Plumbing
- Clear Oak Hardwood Floors
- Automatic Gas A.-C. Heat
- Huge Closets with Sliding Doors
- Oversized Water Heater
- Select Your Own Color Scheme for Walls, Linoleum
- Large Lots, Approximately 70'x80' Frontage

Each Rambler Equipped With A Complete, Deluxe
GENERAL ELECTRIC KITCHEN

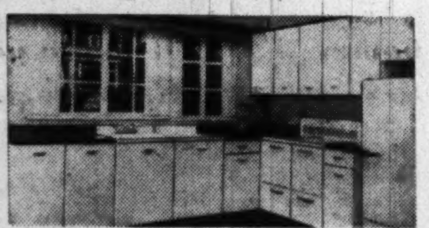

- G-E "Stewardess" Speed Range
- G-E Dishwasher
- G-E 8 cubic ft. Space Maker Refrigerator
- G-E Cabinets
- G-E Garbage "Disposall" Unit

PURCHASED FROM
GENERAL ELECTRIC SUPPLY CORP.
705 Edgewood St. N.E. — HUdson 6800

—OPEN DAILY UNTIL 9 P.M.—
How to Get to Rock Creek Terrace
Drive out 16th Street to East-West Highway, turn left to Meadowbrook Lane. Or, out Connecticut Avenue to East-West Highway, turn right to Meadowbrook Lane.

Open Noon 'til Dark

Exclusive Sales
EIG & McKEEVER
REALTORS
951 Ellsworth Drive, Silver Spring, Md. — SHepherd 4620

BETHESDA
MODERNIZED RAMBLER

5501 Southwick St.

- ★ 4 bedrooms (3 twin-sized)—2 baths
- ★ GE kitchen cabinets—dishwasher
- ★ Gas heat—Rusco storm windows
- ★ Inspect and be convinced of value

Open Sunday 1 to 5

TO REACH: Out Wisc. Ave. to the Bank of Bethesda, left on Old Georgetown Rd. to Southwick (2nd street beyond Suburban Hospital).

C. ALLEN SHERWIN, INC.
4241 Wisc. Ave. — Realtors — EM. 4450

2nd TRUST NOTES
Reasonable Rates
Prompt Service
We will buy Second Trust Notes Secured on Improved Property
NATIONAL MORTGAGE and INVESTMENT CORP.
1312 N. Y. AVE. N.W. NA. 5833

WOODMOOR
Silver Spring, Md.

10300 Cherry Tree Lane
OPEN 1 TO 6

Delightful Cape Cod bungalow with 2 bedrooms and bath on first floor, full bath and 3 completed rooms in basement; also expansion attic. Lot, 80x135. Newly decorated. Convenient to public and parochial schools, shopping and transportation.

TO REACH: Out Colesville Rd. to Four Corners traffic light, turn right one block to Lexington and left four blocks to Cherry Tree Lane and property.

PHILIP B. KEY CO., REALTORS
EXCLUSIVE
8644 Colesville Rd. — SL. 3010

SMALL DOWN PAYMENT AND ASSUME GI LOAN
10702 Inwood Ave.
Chestnut Ridge Manor

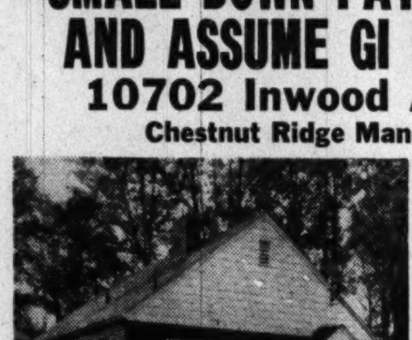

This is your opportunity to purchase an attractive bungalow in an up-an-coming section of Montgomery County, on excellent terms. Has spacious living room with fireplace, large modern kitchen, utility room, 2 bedrooms and bath, aluminum combination storm windows and screens nice level lot.

TO REACH: Out Ga. Ave. about 2 miles beyond traffic light in Silver Spring, right on Dennis Ave. to Inwood Ave., and left to open sign.

4220 Reno Road
Corner of Veasey

$24,750

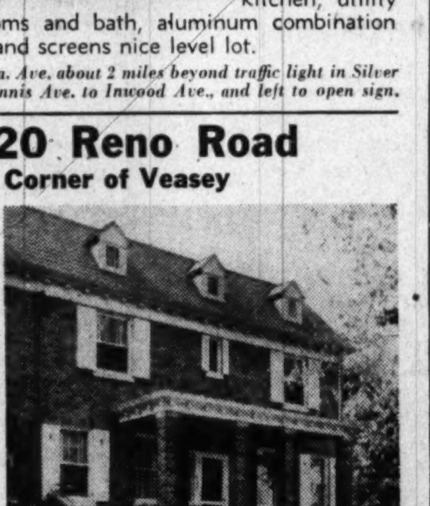

You'll be surprised at the interior charm and beautiful garden of this conveniently located center entrance brick home. The first floor has reception hall, living room with fireplace, spacious dining room, large modern kitchen and screened living porch. 3 nice bedrooms, 2 tiled baths and den on 2d floor. Gas h.-w.h. Detached brick garage.

Exclusive
4420 Conn. Ave. — **Chevy Chase Realty Co.** — EM. 1800

REDUCED IN PRICE
6403 Conn. Ave.
Chevy Chase, Md.
OPEN TODAY, 2 TO 6
Low down payment—balance like rent

Red brick with slate roof, large living room, dining room, kitchen with breakfast nook, 2 screened porches. 3 large bedrooms, 2 baths, full basement. Built-in garage; oil heat.

E. M. FRY, INC.
8700 Wisconsin Ave. — WI. 6740

LOCUST HILL ESTATES

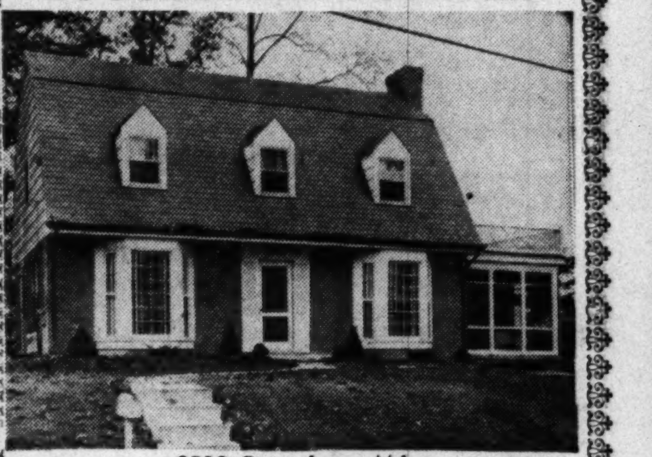

8518 Cedar Lane, Md.

This is an excellent 2-year-old brick in perfect condition. It is a true center hall plan with 3 bedrooms, 2½ baths. All the rooms are large. Many fine features, including chestnut paneling on fireplace wall of living room, dishwasher, breakfast space in kitchen and a built-in garage. The lot has a frontage of 120 feet.

OPEN 1 TO DARK
TO REACH: Out Wisc. Ave. just beyond Naval Hospital, right on Cedar Lane to property.

OL. 5800 — **Margaret J. Dunkley** Realtor — SH. 7022

Nearby Virginia
OPEN TODAY 1 P.M. to 6 P.M.
Outstanding Character Homes
NEAR THE WASHINGTON GOLF AND COUNTRY CLUB

"COUNTRY CLUB HILLS"
4600 N. 34th Street

This new center-hall planned white brick colonial with dark green tile roof is situated on a corner site with 150-ft. frontage. Shaded by a beautiful maple tree the gracious copper-hooded entrance stoop with New Orleans grill work is approached by an artistic red brick walk. Rooms on the first floor include center hall with exquisite paneled wainscoting; living room (14x24) with paneled fireplace wall and picture window overlooking brick terrace. Off the living room is a combination paneled den-guest bedroom with adjoining full tiled bath and folding glass doors opening on a first-floor club room with brick fireplace and grill and with a private entrance to the brick terrace. Full sized dining room with corner cupboard and wainscoting. The very large kitchen is up-to-the-minute in every detail and contains such innovations as stainless steel Theramador built-in electric range with hood; built-in stainless steel Thermador wall oven; Hotpoint electrical dishwasher; garbage disposal, formica topped maple Keystone cabinets; Westinghouse Laundromat; Westinghouse Dryer; Cowhide covered breakfast corner with beautiful Anderson window overlooking brick terrace. On the second floor master bedroom with private bath; two other bedrooms and de luxe tile bath with new vanity lavatory. Basement with full maid's bath. Two-car attached garage. Price $41,750.

DIRECTIONS TO REACH: Out Lee Highway to traffic light at Lee Highway and Glebe Road; right on Glebe Road past Country Club to 34th Street; right on 34th Street to corner of 34th and Abingdon and our "OPEN" sign.

CH. 3838 — EVES. & SUN., OX.3095

"COUNTRY CLUB HILLS"
3201 N. Wakefield Street

With a view of the golf course this charming English-type brick home on a large well landscaped lot (166x155) is in a setting of many white dogwood and towering hardwood trees. Rooms include on the first floor wide center hall with door opening on flagstone terrace; step-down living room (16x23) with floor-length casement window, paneled fireplace wall and door opening on screened porch (15x16); den with adjoining half-bath and door opening on screened porch; dining room (13x14) with French doors opening on deck (18x19) with artistic wrought iron railing; large equipped kitchen and pantry; sunny breakfast room with door opening on flagstone terrace and deck. On the second floor master bedroom (17x19) with private bath; bedroom (10x15); bedroom (11x16) with door opening on private deck porch and hall bath. Full basement with recreation room (15x30) with elevated fireplace; maid's room and bath. Features include two-car built-in garage; storage attic; Vermont slate roof; hot water heating system with G. E. burner. Exquisite garden with semi-circular brick stairway leading up to outdoor fireplace and two lily pools. Price $45,000.

DIRECTIONS TO REACH: Cross Key Bridge; right on Lee Highway to Glebe Road (at traffic light) right on Glebe Road to first street past Washington Golf and Country Club (Rock Spring Road); continue along side of golf course two blocks, turn left on Wakefield St. one block to our "OPEN" sign.

CH. 3838 — EVES. & SUN., GL. 6615

"COUNTRY CLUB HILLS"
3430 N. Abingdon Street

Five levels of beauty in this new white brickrambler on ½-acre will appeal to the executive seeking a distinctive home. Situated on a wide site with 111 ft. frontage, on the top of a knoll on one of the highest points in Country Club Hills, it looks out over the surrounding area. From the distinctive doorway one enters a gracious 8 ft.-center hall. To the right is a beautiful sunken living room (15x25) with fireplace and wide paneled glass doors opening on a (12x15) screened porch. The lovely dining room (14x15) has a 10-ft. picture window and exquisite paneled ceiling. Eight steps up from the hall one enters a library (14x15) with most outstanding hand-painted paper, an attractive hand-carved mantel. Abundance of bookshelves and a 9-ft. picture window. Just down the hall from the library is a master bedroom (15x19) with private bath. Several steps down from the library hall, on a lower level, is a second master bedroom (13x19) with private bath; guest bedroom (14x15) and hall bath. On the two lower levels is a most attractive ground-level buffet club room (15x25) with private porch, large picture window and step-up bar. Maid's room and bath; laundry room and built-in two-car garage. Price $55,000.

DIRECTIONS TO REACH: Cross Key Bridge, bear right on Lee Highway to Glebe Road (at traffic light); right on Glebe Road past Country Club to 34th Street; right on 34th Street for 2 blocks to Abingdon Street, and left to house and our "OPEN" sign.

CH. 3838 — EVES. & SUN., FA. 4424

"BEECHWOOD HILLS"
2831 Beechwood Circle

On about one and one-half acres this charming white brick Williamsburg home with Vermont slate roof and dark green shutters is in a setting of towering beech trees and white dogwood. On a gentle knoll, overlooking a private park, it is near the extension of the George Washington Memorial Parkway. Built about 10 years ago it contains center entrance hall with attractive Colonial stairway, wide living room with interesting Early American paneled fireplace wall, built-in book-shelves and woodbox; French doors open on a (12x14) screened porch; full-sized dining room with Colonial corner cupboards and glass door opening on brick terrace with fireplace; paneled den with built-in bookshelves and adjoining half bath; equipped kitchen with door opening on large deck porch. On second floor, three twin-sized bedrooms, deck porch and tile bath. Full basement with recreation area with fireplace; maid's room and bath, built-in garage. An interesting feature is a large brick terrace with outdoor fireplace. Price $37,500.

DIRECTIONS TO REACH: Cross Chain Bridge, bear left on Glebe Road to Military Road; left on Military Road past "Bellevue Forest" to Beechwood Circle, left on Beechwood Circle to house at top of knoll and our "OPEN" sign.

CH. 3838 — EVES. & SUN., CH. 9142

NONE OF THE ABOVE HOMES ARE SUBJECT TO THE NEW FEDERAL HOUSING REGULATIONS

George Mason Green Co.
REALTORS
Exclusive Agents
2840 WILSON BLVD., ARLINGTON, VA.

Oil Burners Sales High

At the rate the oil heating business is going, this is likely to be the banner year for the industry, says the Plumbing and Heating Industries Bureau. Sales of oil burners for the first six months of 1950 were 38 percent above 1949.

All About Asbestos

Canada supplies approximately 90 percent of the American need for asbestos. More than 400,000 tons are required annually to meet the requirements of United States manufacturers and processors.

114-House Development in Falls Church Opens

LARCHMONT Construction Corp.'s new 114-home development in Falls Church will be opened to public inspection today by the Stanley R. Rowland Co., exclusive sales agent, it was announced yesterday by the Stanley R. Rowland Co.

About half of the houses are under roof, it was announced. The remainder are in various stages of construction. They are located in Poplar Heights, near Woodley pl. and West st., Falls Church.

The homes are built of brick and contain three bedrooms. The majority of houses having basements have been constructed with on-grade entrances, making an English-type basement. Lots are ¼-acre in size or larger.

Completely equipped kitchens are a feature of the development. All-electric, they contain a large refrigerator, range, dishwasher, garbage disposal unit, automatic clotheswasher.

The houses are priced at $14,250, without basement; $15,950 with basement. All will have conventional financing.

Lake Barcroft Project Is Taking Shape

CONSTRUCTION and sales activities at Lake Barcroft Estates will continue throughout the winter, it was announced yesterday by Joseph Vincent Barger, in charge of operations for the Fairfax County development.

The first section of 120 homesites located between Columbia Pike and the lake is nearly sold out. Sites in the second section are now up for sale. A number of property owners have architects working on plans for construction next spring, Barger said.

Sewer and water facilities have been laid in both sections and contractors are now at work grading and graveling the roads. Land has been blocked out for the first of several beaches to be built at Lake Barcroft Estates and engineers are already working on this project.

The developers plan to import carloads of white sand for the beaches and expect to have the first beach in operation late next spring.

THE RAMBLER
THAT HAS EVERYTHING!!
IN AN ESTABLISHED COMMUNITY OF SILVER SPRING

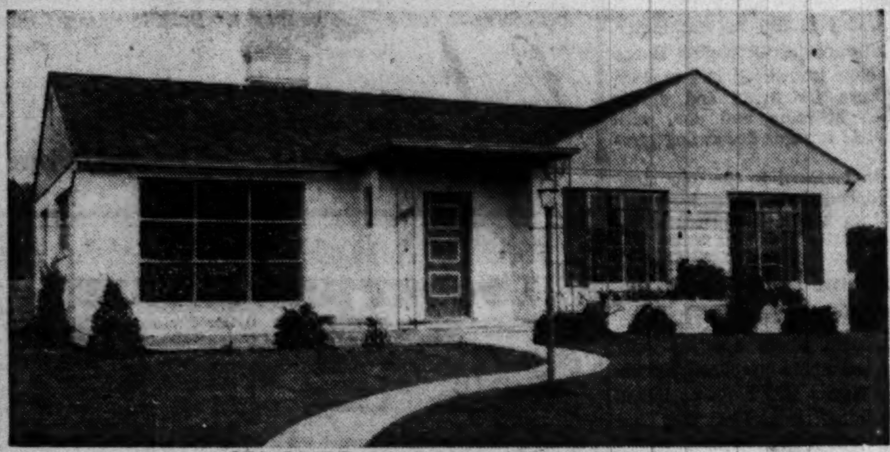

ON OVER ¼ ACRE OF GROUND
3 LARGE BEDROOMS • SEPARATE DINING ROOM
2 FULL BATHS • 25-FT. LIVING ROOM
STARTING AT $20,450
· FEATURING ·
ELECTRIC DISHWASHER AND CLOTHESWASHER
IN A BEAUTIFUL LARGE KITCHEN WITH BREAKFAST SPACE
LOOK AT THESE FEATURES

- 25-ft. Living Room
- Full Dining Room
- Stone Fireplace
- Picture Window
- 3 Twin-Size Bedrooms
- 2 Tile Baths
- Gas A.-C. Heat
- Fully Screened and Insulated
- Double Closets in Each Bedroom
- Built-in Linen Closet and Clothes Hamper in Bathroom
- Plastered Walls
- Flagstone Patio
- Parquet Floors
- Venetian Blinds
- Complete Electric Kitchen with Steel Cabinets
- Convenient Location

TO REACH: Drive out Georgia Ave. 2 7/10 miles past traffic light in Silver Spring to Plyers Mill Road, the 10700 block of Georgia Ave. and our sign; turn right to exhibit home.

YOUR CHOICE OF INTERIOR DECORATIONS — BRICK — ELECTRICAL FIXTURES AND TILE
OPEN SUNDAY AND DAILY
BERK CONSTRUCTION CO., BUILDERS 8632 COLESVILLE RD., SH. 7979

SH. 8122 Edward I. SMOLEN 8416 GEORGIA AVE. SH. 6634
AGENT

MOUNT PLEASANT
1662 Irving St. N.W.
Owner Occupied

2-story row brick, full basement, 6 rooms and bath. Oil heat. Front and back porches. Nice yard, 2-car garage.

Shown by Appointment
$16,950
LEON F. LAMB
Evenings, CO. 7243 DI. 0476

Takoma Park— SLIGO PARK TERRACE

7209 Central Avenue

In that beautiful Sligo Park area just off New Hampshire Ave. extended. Lovely furnishings, including carpets, drapes, television, fireplace equipment. Center-entrance planned, six large rooms, bath, full cellar, furred, insulated, General Electric refrigerator, gas furnace, Venetian blinds. Lot 53x113 with rear yard enclosed with anchor fence.

Price, $17,950—Furnished—Will consider selling unfurnished

Drive out New Hampshire Ave. to Sligo Creek Parkway, left to Garland, right to Central and left to house.

OPEN SUNDAY, 2 TO 5:30
L. T. Gravatte
Realtor, Exclusive Agent
1518 K St. N.W. NA. 0753

SAUL'S ADDITION

1305 Delafield Place N.W.

A most comfortable family-size home featuring 4 BEDROOMS—the first floor has large foyer entrance, living room with fireplace, huge dining room, kitchen, 2 pantries—parquet floors that literally sparkle. There is a screened sleeping porch; stairway to attic (ample space for 2 additional rooms)—slate roof. GAS HOT-WATER HEAT. Garage. Property in excellent condition. Beautifully landscaped lot. Priced at $19,950.

OPEN TODAY—12 to 6
Thos. J. Fisher & Co., Inc.
738 15th St., N.W. Realtors DI. 6830
Exclusive Agent

In-Town Ramblers
With Suburban Atmosphere

Only 2 of these de luxe ramblers left in this 2nd group nearing completion. Situated in the finest section of the city bordering Rock Creek Park.

4629 BLAGDEN AVE. N.W.
Just West of 16th Street

• FEATURING •

- Brick & Stone Construction
- 3 Double Bedrooms
- 2 Full Baths
- Lavatory in Basement
- Full Dining Room
- Large Living Room with Fireplace
- Full Basements
- Complete Modern Kitchen
- Elec. Dishwasher and Garbage Disposal
- Breakfast Space
- Gas A. C. Heat
- Slate Roof
- Patio
- Large, Wooded Lots
- Adjoining Rock Creek Park
- Convenient to Schools, Stores, Churches and Transportation
- Copper Gutters and Spouts

OPEN DAILY AND SUNDAY
To Reach: Out 16th St. to Blagden Ave., left to home.
ALDON PROPERTIES
RE. 7363 Eves. EM. 9551

The *Home* Designed with *You* in Mind!

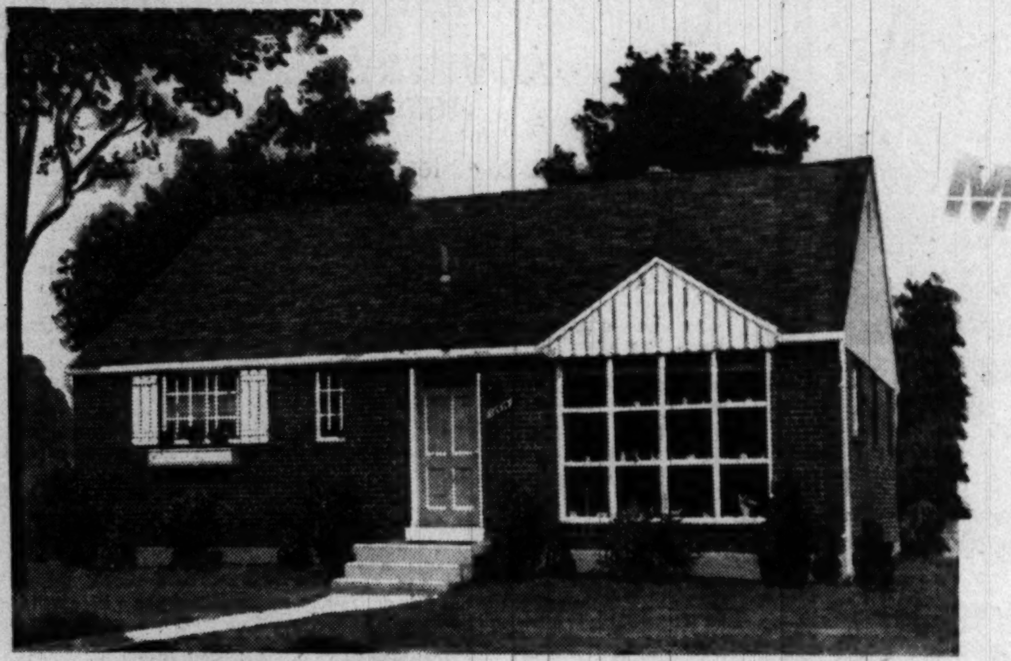

The Woodlawn RAMBLER
3 BEDROOMS — ALL BRICK
SOME WITH FULL BASEMENTS

YES, FOLKS—it's a beauty! With custom-built home features. It is the sister model of the Famous BROOKVILLE RAMBLER.

Construction — Your Woodlawn Rambler features an all-brick, 3-bedroom home, made of the finest materials and employing the technique of the Gelman Construction Company, exclusive builders of "Perma-bilt" homes.

Additional Features—Beautifully shrubbed lot; the gleaming beautiful kitchen (the stove has a glass see-all oven door); a 7½-foot refrigerator; Colored ceramic tile bath with built-in clothes hamper; screened windows and doors, completely equipped with Venetian blinds—just a few of the conveniences found in the Woodlawn Rambler. In addition, you have City sewer and water, while all streets are paved and have curb and gutter.

Layout—If you will notice, each room has been planned so that you can enjoy the maximum of convenience and yet maintain privacy of individual rooms. You will find Woodlawn's much talked-about dine-area. Our layout has been acclaimed the finest design yet, featuring three large bedrooms all on one floor with no steps to run up and down.

Transportation, Schools and Churches—Transportation is a block away. Fast bus transportation to downtown Washington, 20 minutes and only 15c fare. Check with our representative—he will be glad to point out the many schools and churches in the immediate vicinity.

$11,500 UP FULL PRICE (VA APPROVED) $600 DOWN TO VETS—$950 DOWN TO NON-VETS.

Yes, believe it or not, it's true—only $11,500 for this beautiful Woodlawn Rambler with its many, many desirable features. So come on out, folks, and see for yourself why this is America's Greatest Home Value.

DIRECTIONS: Out Annapolis Rd., (Route 50) to Greenvale Pkwy. across from Landover Hills and left to sample home.

A WOODLAWN EXTRA!
Special to our Purchasers—we will furnish your home at wholesale contract rate.

ANOTHER PERMA-BILT
GELMAN CREATION
MODEL HOME OPEN NOON TO 7 P.M.

GELMAN-WOODLAWN, Inc.
DIVISION OF GELMAN CONST. CO.
OWNERS . . . BUILDERS

NA. 6730 R·A·HUMPHRIES REALTOR NA. 5020
SALES AGENT
808 North Capitol Street

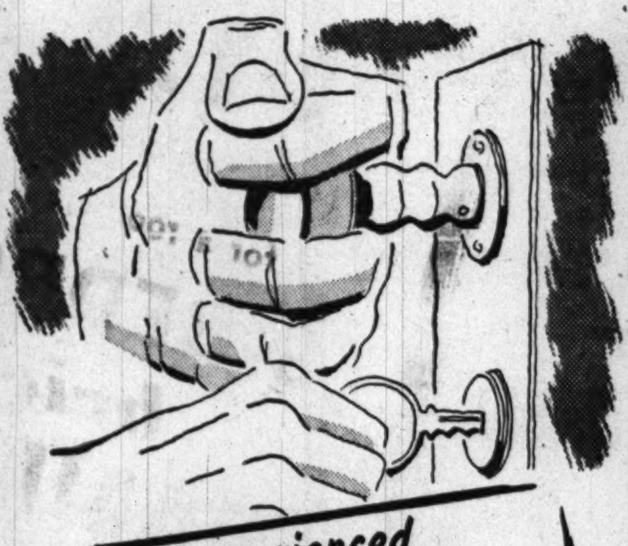

for experienced
PROPERTY
MANAGEMENT

See WEAVER BROS., INC. First
Washington Building, District 8300 Realtors since 1888
Mortgage Loan Correspondent Metropolitan Life Ins. Co.

NORTHWEST PARK APARTMENTS

. . . offer private living similar to your own home.

On New Hampshire Ave. Extended
North of University Lane

The first section of this family community was completed and fully occupied in the fall of 1949. We now take pride in offering an unusual variety of spacious one, two and three-bedroom units to suit varying needs and tastes with immediate occupancy.

This community has these unusual features—private entrance; private terrace; twenty individual spacious layouts; safe roadways for children; complete masonry wall soundproofing; half of the apartments have three exposures, high site; with one mile of bordering parkland. School buses thru the development transport children safely to all Public Schools.

Excellent Bus Service Through the Community

Two bedrooms, living room, dining room, kitchen and bath $94.50

Three bedrooms, living room, dining room, kitchen and bath $112.50

(All Utilities Included in Rent)

Sample Apartment at 475 Hampton Drive Will Be Open Saturday and Sunday, 11 A.M. to 6 P.M.

DIRECTIONS: Drive out New Hampshire Ave. 7/10 of a mile north of traffic light at University Lane to sign on property.

You will be disappointed if you fail to visit this pleasant Community NOW!!

JAMES C. FINNEY, Resident Manager
255 Southampton Drive JUniper 7-9383

A is for Autumn

AUTUMN WAS NEVER LOVELIER THAN AT LAKE BARCROFT

. . . When the rolling Fairfax County hillsides go on a color rampage along the five-mile shoreline. Drive out to see the trees and let us tell you about Lake Barcroft Estates—and the PERFECT homesite for you and your family.

At Lake Barcroft you will find the ideal combination for gracious living. Year-around country life with unsurpassed facilities for fishing, docks for sailboating, supervised sandy beaches—yet the conveniences of downtown Washington are but seven miles away.

Homesites ranging upward in size from a quarter acre are now available. Drive out day or evening to look at our plot plans, drawings and maps and permit us to make an appointment to show you about the property. Our property office is open daily and Sundays 'til 9 p.m.

Lake Barcroft ESTATES

(Property office located in Virginia on Columbia Pike a mile and one half past Bailey's Crossroads)

Labor, Wages React to Asia War Stimulus

A GENERAL TIGHTENING of labor supply and new demands for increased wages have been experienced in the construction industry since the start of Korean hostilities, says a new survey of the National Constructors Association.

The association membership consists of large engineering and building companies engaged in the erection of oil refineries, steel mills and chemical plants throughout the country.

In some areas, particularly the Midwest, some crafts are so in demand that workers are favoring projects where overtime work is provided. These instances of overtime demands emphasize the short supply of such as pipefitters, electricians, carpenters, and bricklayers, the survey reported.

In an effort to stabilize costs, several associations of local builders have taken the initiative in reopening wage negotiations. Although increases in many parts of the country have been granted, no national pattern has been established.

Agreements, granting increases ranging from 5 to 25 cents per hour, have been made, and certain crafts have asked for additional pension and welfare payments.

Rent Controls Removed From Four Cities

FEDERAL rent control was ended in four cities Friday by Housing Expediter Tighe E. Woods following receipt of decontrol resolutions from their governing bodies declaring that a shortage of rental housing no longer existed requiring rent control.

They are Battle Creek, Mich., and Santa Rosa, Hanford, and Fresno, Calif.

At the same time, rent control was removed also from the remaining controlled portions of Fresno county, in which Fresno is located. In the three other actions, decontrol is for the city only.

100 Dwellings Scheduled

Sub-bids are being taken on a 100-house project to be constructed in Glen Burnie, Md. Owner is Glen Gardens Development Co. Builder is Banks & Lee, Inc., Tower Building.

Federally-Built Schools to Be Transferred

PREPARATIONS are now being made for the transfer to local school districts of Federally-owned school facilties constructed during World War II, according to Administrator Raymond M. Foley of the Housing and Home Finance Agency.

Transfer of these school facilities was authorized under the provisions of Public Law 815, enacted in the second session of the Eighty-first Congress.

Under this legislation, the Commissioner of the Community Facilities Service, Pere F. Seward, is authorized to transfer the school facilities to the districts if "there is reasonable assurance" the facilities will be used for school purposes "for the remainder of the estimated usable life of such facilities."

These school facilities were built under the Lanham Act, which provided for the construction of housing and other necessary facilities in war industry areas and military installations.

Folders List Proper Ways to Handle Flooring

PROPER handling of northern hard maple flooring at the job site and warehouse is being emphasized by the Grades Committee of the Maple Flooring Manufacturers Association.

Expansion of kiln-dried hardwood flooring, caused by moisture absorption, is responsible for most troubles in the finished floor. Problems of this kind can be eliminated if the rules for efficient warehouse storage and proper handling at the job site are followed.

For these reasons, the committee recommends study of MFMA "Don't" folders.

The red "Don't" folder is directed to builders, contractors and floor layers. It lists six simple precautions to be taken in handling northern hard maple flooring on the job. The blue "Don't" folder is addressed to the retail lumber dealer and urges him to observe seven rules in unloading and storing of flooring.

Single copies of the two folders are available free by writing the Maple Flooring Manufacturers Association, Suite 548, Pure Oil Building, Chicago 1, Illinois

TOWN HOUSE
2110 BANCROFT PL. N.W.
VACANT-QUICK POSSESSION

Handsome brick home, suitable for doctor's office and residence. Separate front entrance; large ground floor can be easily converted. 1st-floor double living room, large dining room and kitchen. Six bedrooms and 3 baths. Reduced for quick sale.

Open Sunday 12 'til 5
EXCLUSIVE WITH
MRS. HENDRICK McKENNA
1830 JEFFERSON PL., N.W.
ST. 6965 EVES. & SUN., OR. 2615

FOR SALE
Historic Virginia Plantation
A Self-Supporting Estate of 1160 Acres

Midway between Warrenton and Charlottesville, with the Blue Ridge Mountains as a backdrop, lies "Mount Sharon", one of the finest estates in all Virginia. Its 1160 rolling, fertile acres and its distinguished Georgian mansion represent a way of life which has changed but little since Colonial times.

Mount Sharon's lands are in top condition, supporting 400 head of beef cattle, about 150 sheep and a fine stable of race horses. The estate is much more than self-supporting, with a net annual income of about $9,000.

The handsome 15-room brick residence, built in 1937, combines Colonial grace and simplicity with the more practical demands of modern comforts. There are 7 master bedrooms, 6 baths and many meticulously executed interior details.

The racing stable, with enclosed exercise track and 20 box stalls, can also be used as a show barn for cattle. Other farm and estate buildings include four barns, a 6-room manager's house and four tenant houses. For price and complete details ask for illustrated brochure #43151.

PREVIEWS Inc.
The National Real Estate Clearing House
49 East 53rd St., New York 22, N. Y.
PLaza 8-2630

UPPER 16TH STREET
FACING ROCK CREEK PARK

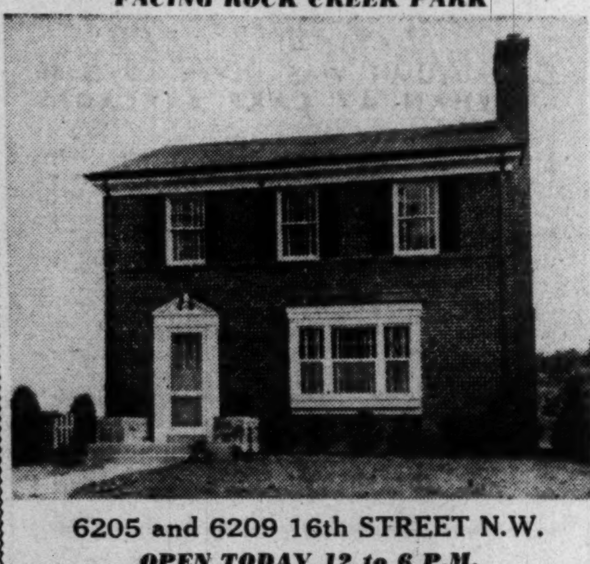

6205 and 6209 16th STREET N.W.
OPEN TODAY 12 to 6 P.M.

New detached brick homes. Entrance hall. Living room, w/mirrored fireplace; dining room, kitchen complete with stove, refrigerator, dishwasher and disposal, etc. Screen enclosed porch. Powder room; 3 bedrooms, 2 baths; full basement. Visit these Isen build homes. See Mr. Ewell on premises.

LEO M. BERNSTEIN & Co.
1415 K St. N.W. ME. 5400
EXCLUSIVE AGENTS
Realtors

Yes! YOU CAN STILL BUY A LOT OF HOME FOR VERY LITTLE MONEY IN . . .

Poplar Heights

at Falls Church, in Historic Fairfax County, Va.

only $14,250
(Conventional Financing)
for a roomy, livable
3-BEDROOM *brick* RAMBLER

Come out to the beautiful Poplar Heights development in near-by Virginia and be cheered! For here (in Sections 2, 3 and 4) your money really goes a long way. For less than $15,000 you can get a completely livable, spacious, modern brick Rambler on a wooded lot that you'll be happy to live in.

Come out today and see these fine homes before you commit yourself to buy any other. The long-sought "home of your dreams" is here . . . and at the sensible price you can afford to pay!

LOOK AT THESE OUTSTANDING FEATURES!
where else will you find so many modern innovations for so little?

- Big Living Room with Fireplace and Picture Window
- 3 Full Bedrooms
- Real Tile Bath
- Dining Room
- Venetian Blinds
- Economical Gas A-C Heat
- Steel Beam Construction
- Ample Closet Space
- Plaster Walls, Oil Painted (your choice of Decorator Colors)
- Choice of English-style Basement (above ground, with full casement windows) or Big Storage Attic with Disappearing Stairway
- Lovely, Wooded Lots
- Curb, Gutters and Pavements
- Homes with English Basements $15,950

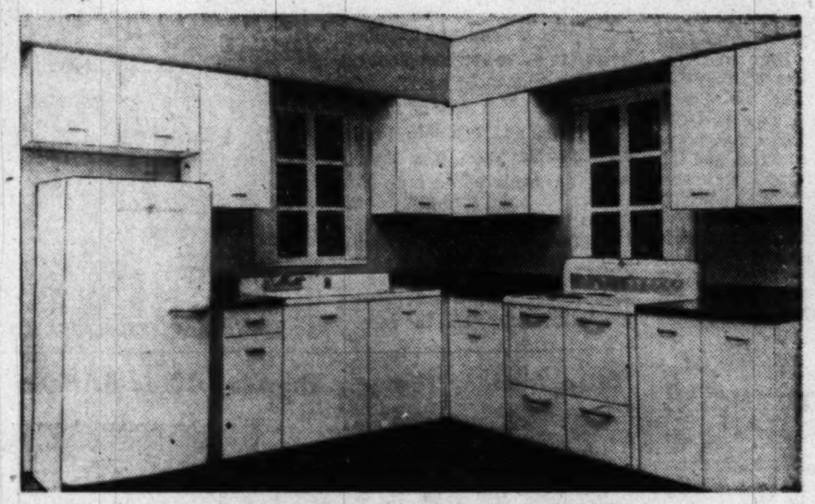

Of Course . . . A Complete
GENERAL ELECTRIC
Kitchen in Every Home!

Time-saving, labor-saving General Electric Kitchens include:
- General Electric Refrigerator
- General Electric Speed Range
- Automatic General Electric Dishwasher
- General Electric Garbage "Disposall" Unit
- General Electric Kitchen Cabinets

Purchased from:
GENERAL ELECTRIC SUPPLY CORP.
705 Edgewood Street N.E. HUdson 6800

Something About the Location

Built by the LARCHMONT CONSTRUCTION CORP. (builders of many of the finest homes in the Falls Church area of Fairfax County, Va.), these fine home in Popuar Heights, a planned community, are close to a modern shopping district, many Churches and both Public and Parochial Schools. A fine, convenient place in which to live, and a splendid neighborhood in which to raise your family!

How To Get To These Beautiful Economical Homes

Drive out either Lee Highway or Lee Boulevard to Broad Street. Then turn right on Broad Street to West Street. Turn left on West Street to "Poplar Heights" homes. **Homes open every Sunday from noon until dark;** weekdays from 2:00 p. m. until dark. Come out today for sure!

Constructed by Larchmont Construction Corp.

Stanley R. Rowland Co., INC.
REALTORS
EXCLUSIVE AGENT
118 East Broad Street, Falls Church, Virginia Phone—FAlls Church 3333

Gardening And Homemaking

You, Too, Can Grow Orchids

By Katherine Barrett Pozer

GROW YOUR OWN ORCHIDS! Sounds almost unbelievable, but many Americans are doing just that. These once rare blossoms have become more democratic, have left the greenhouse class and become denizens of the window sill, where they produce the fine blossom once seen only at the florist's or gracing a costume, along with jewels, sables and rare perfumes.

A few years ago a home-grown orchid seemed a horticultural dream, but under the tender ministrations of the orchid societies and the experienced growers, a home-grown orchid has become a reality. In the past year we have seen a number of home-grown blooms and plants making ready for the blossoming period. They have been grown under ordinary house-plant conditions and the flowers have been exquisite.

WASHINGTON horticulturists have long been interested in orchid culture. The late Dr. David Lumsden was one of the organizers of the National Orchid Society which now has a membership of nearly 5000. The local National Capital Orchid Society is affiliated with the national group and has a very active membership.

Next Saturday and Sunday the Orchid Society and the American Security & Trust Co. will sponsor the Third International Orchid Show in the American Security & Trust Building. Last year more than 22,000 persons visited the show and this year double that number are expected.

Many hundreds of blooms will be on display. They will come from the famed collections of American private growers, from the many commercial growers, and from the amateur and novice growers with a few plants. Competition will be of the highest order as the large private growers will enter against the commercial growers in classes where there will be hundreds of blooms. The amateurs will have a number of interesting classes, giving them an opportunity to show their skill in growing both plant and flower. These classes will be: best exhibit of flowering plants; best single plant in flower; best grown plant not in flower; best flowering plant other than cattleyas, and allied hybrids; best flowering plant grown in the home and best cut flower arrangement, orchids predominating.

ORCHIDS will come from every section of the United States and be flown in from all parts of the world. They will come from Australia and Japan, from Holland, France and England, from Africa, and Central and South America.

The educational exhibits will be of special interest. They will show the orchid growing from seed to mature blooming plant. There will be one or more orchidariums, glass cases which make orchid growing more simple for the average home owner. The society has prepared a leaflet on orchid culture which will be given to each visitor.

IN GROWING orchids Americans seem to have reached a high point in flower growing, for they require careful attention and much patience if one is to attempt to grow them from seed. Seven years is the usual time from seed to bloom. Many outstanding growers have followed other lines and gradually come to the top flight of orchid growing.

Among them are Clint McDade, who will visit the show. McDade, a publisher from Chattanooga, has been well known over a period of years for his work with iris and daylilies. Many of our garden favorites are productions from his garden. In recent years he has chosen orchids, has traveled to South America on collection trips and has bought some of the famed European collections. He maintains greenhouses in England as well as in America.

The Washington show is one of the six great American exhibits and the outstanding trophy will be an award given only at these six shows. It will be given for the most meritorious exhibit. Many visitors to the show will no doubt come away inspired to grow some type of orchid. There are many to choose from, some more difficult than others, but it is interesting to know that they really have come more or less within the reach of the average grower and having one for our "very own" is a fascinating possibility.

The hours of the show are Saturday from 10 a. m. to 10 p. m. and Sunday from 10 a. m. to 6 p. m.

"American Security" orchid . . . to be featured at annual show of National Capital Orchid Society at American Security & Trust Co. next Saturday and Sunday

Society of American Florists Photo.

CHARMING JUNE ALLYSON, Metro-Goldwyn-Mayer star, shown with a gay bouquet of mixed flowers, has been selected by the Society of American Florists as the National Flower Week Queen of all the flowers. The week of October 29-November 5 is being observed throughout the Nation as National Flower Week.

"THE SECRET," by Chaim Gross, one of 18 contemporary artists whose sculpture-in-replica have been offered to the homemaker at from $25 to $75.

Garden Club Notes

THE GROWING of an orchid from a seedling to a mature, blooming plant will be shown in a scientific display at the Third Annual Orchid Show of the National Capital Orchid Society, to be held October 28 and 29 in the lobby of the American Security and Trust Co., 15th and Pennsylvania ave. nw.

Members of the local Orchid Society will be present to answer questions concerning orchids during the show, which will be open to the public from 10 a. m. to 10 p. m. on Saturday, and from 10 a. m. to 6 p. m. on Sunday.

Linnaeus T. Savage is chairman of the show, assisted by officers of the Orchid Society and special assistant Nelson B. Gaske, Joseph D. Rahner and Reginald F. Alexander.

THE FALL FLOWER SHOW of the Bethesda Community Garden Club will be held October 25 at 10:30 a. m. at the Battery Park Clubhouse. The show will feature informal display of flowers, fruit, vegetables and dried materials. There will also be a class for house plants. Gen. Adam Richmond will discuss varieties and culture of chrysanthemums at the show.

A COLLECTION of special rex begonia entered by Ralph Bissonette and Irving Finch was awarded the tricolor ribbon at the Annual Fall Flower Show of the Silver Spring Garden Club held October 14 at the Takoma Park Junior High. Mr. Finch also won the Best in Show award. Judges at the event were Wilbur Youngman, Howard Watkins, Dr. Edwin Powell for specimens, and Mrs. Frederick Lang and Mrs. Ernest W. Davenport, for arrangements.

Time for Fun

Halloween's Just Right For a Party

WITH THE COMING of Halloween, the landscape will soon be dotted with black cats and evil-eyed witches. Stalwart parents who would forestall the "tricks and treats" stage are busy planning parties for the small fry.

Halloween parties can be heaps of fun. The more a child participates in the preparation of the party, the choosing of guests and games, the better. The success of children's parties depends on organization, timing and a knowledge of the children's interests at the particular age level.

Adults sometimes forget that their standards have changed over the years and confuse the child's wants with their own. Party programs should be planned so that small guests are not left standing around, and the younger the children the shorter the game period should be. Halloween lends itself to costumes and both youngsters and parents can have a wonderful time creating crepe-paper disguises. No harm's done should they be torn or appliqued with ice cream since the cost is nominal.

TABLE DECORATION can be a source of pre-party fun with all but the tiniest lending a hand. Nut cups can be made by putting seals on white paper cups or pasting on cut-outs from old magazines. Place mats can be cut from colored paper to carry out the Halloween theme, and pity the poor child who has never helped to carve and scoop out the all-important pumpkin.

Older children demand to duck for apples and compete in the marshmallow race. The marshmallow is centered on a piece of thread or light string held between the teeth of the two contestants. When the "go" signal is given, they work their way toward the tempting marshmallow. First one to get there wins both the marshmallow and the race.

Planning a Party?

CHARM, grace and distinctive entertainment are the aims of every hostess who likes to feel that her guests speak in envy and praise of her parties long after they leave. This year's gift market has provided a number of well designed serving dishes and trays done in handsome and practical materials.

The old sectioned dishes and many-tiered trays have gained popularity for their flexibility and use. Plastics are to be found in many lines, unbreakable but handsome in improved finishes and decorative treatments.

Wrought iron makes attractive and inexpensive racks and handles for wood and ceramic ware and goes equally well with informal or glamorous furnishings.

Alcohol burners are inserted in many of the serving dishes. One copper soup tureen was patterned after the old Swedish glug pot and for those who want to use it as such, there is a metal screen to hold the sugar cubes while the flaming liquor is poured over them. The burner can be replaced by a bowl for sauce when serving canapes.

Early Blooming PANSIES
Gigantic flowers up to 4" & better. Plant generously of this super early blooming strain. Wide range of the richest vivid colors. 36 yrs. of Pansy specializing. Plants guar. SEND NOW FOR FREE PRICE LIST. HILL TOP GARDENS, Box 1, Purcellville, Va.

An Invitation
To Visit Our Nursery On Frederick Pike
2 Miles North of Rockville, Md.
Visit our nursery—drive out and see our display of wonderful trees and shrubs, of blooming bushes and plants. Decide which you'd like for your own landscaping by judging from this grand October Display at our nursery.
A. GUDE SONS CO.
LANDSCAPE OFFICE 1318 EYE ST. N.W. NA. 9245
NURSERIES ROCKVILLE, MD. ROckville 3958

SALE
Now In Progress Until Sun., Oct. 29
Thousands of Evergreens, Shrubs, Shade Trees and Fruit Trees to select from. Freshly dug. Best of stock—all sizes.
MAGNOLIA GRANDIFLORA EVERGREEN (Specimen) Sizes 5 ft. to 15 ft. $10.00 to $50.00
PYRACANTHA (4 ft.) $5.00
LARGE HOLLY TREES BLUE SPRUCE
Assorted Flowering Shrubs 3 to 4 ft. $1.00
All varieties of shade trees ranging from 5 ft. to 12 ft. prices ranging from .... $4.50 up
English Boxwood (for edging) 50c
California Privet 2½ ft. (25 in bundle) $3.00
Flowering trees ranging from 5 ft. to 8 ft. .. $4.50 up
Assorted Fruit trees ranging from 5 to 6 ft. $2.25
Yews Taxus Cuspidata 2½ to 3 ft. Spread $6.00
All types of evergreens at a savings from 20 to 35%
Ride out to see our salesground and inspect our stock before you go elsewhere.
Forty years' experience in growing Nursery stock, designing landscaping and tree surgery.
Free estimates and plans on request. All work guaranteed. Open 7 days a week until dark—including Sundays.
Free Estimates
TAVIS & TAVIS NURSERY
Salesground—11305 GEORGIA AVE.
WHEATON—SILVER SPRING, MD.
PHONE—LOckwood 5-2375 or 5-2376

SHADE TREES
56 Varieties
Plant Now for Best Results
CHRYSANTHEMUMS 35c each 3 for $1.00
ALL OTHER PERENNIALS
FRUIT TREES & BERRY BUSHES
45 Acres of Nursery Stock
Visitors Welcome. Wander at Will. No Salesperson Will Bother You. Open Every Day Including Sunday.
MEREDITH CAPPER
TO REACH: ½ mile west of Tysons Corner on Route 7 to Leesburg
Phone: FALLS CHURCH 1617

AMERICAN PLANT FOOD CO.
Our 27th Year
Specialists in RICH LOAMY Garden Soil
SCREENED—FERTILIZED PEAT MOSSED
ALSO WELL ROTTED COW MANURE
ENRICHED WITH 4-12-4
$1 BUSHEL $1
DELIVERED
Call GEorgia 2440
6315 BLAIR ROAD N.W.
Between Sheridan and Tuckerman Sts. (On B. and O. Railroad)

2 WEEKS ONLY!
GARDEN OF MIXED RAINBOW Tulips
100 BULBS... $1.69
It's the tail end of a very favorable growing season and we're closing out an overstock of young, selected strain Tulips at 100 BULBS FOR ONLY $1.69. These are our prize selection and because they are first and second year planting stock bulbs each is already 1½" to 2¼" in circumference. Mixed Rainbow Assortment of flaming Darwin, Triumph, Breeder and Cottage Tulips now less than 2c per bulb. Each individual bulb that does not develop to your satisfaction first planting and 5 years thereafter replaced absolutely free of charge. There is still time to take advantage of this sensational offer and have the bulbs in the ground before the planting season ends. Order TODAY!
SELECTED STRAIN FREE of EXTRA CHARGE
When you order the 100 Tulip Bulbs at only $1.69 we also send you 12 IMPORTED HOLLAND ANEMONE BULBS at no extra charge. Anemones grow 8 to 12 inches tall. Ideal for borders and cut flowers. Will bloom for years.
SEND NO MONEY—ORDER TODAY! Send your name and address TODAY. When your carton of 100 Tulip Bulbs with Gift of 12 IMPORTED HOLLAND ANEMONE Bulbs arrives, pay postman only $1.69 plus C.O.D. postage. We pay postage on cash orders. Remember, you must be satisfied or your full purchase price will be cheerfully refunded. ORDER TODAY. This is a closeout offer and will be withdrawn soon.
MICHIGAN BULB CO. Dept. RB-152 Grand Rapids 2, Mich.

THEY'RE SWEEPING THE NATION
Bringing New Sparkle To Dull Lawns
Get a Parker Year 'Round Lawn Conditioner today and get rid of the high cost and drudgery of lawn care.
Rid your lawn of weeds, heavy cut grass, leaves, sticks, stones and bones the whole year 'round.
Reap your annual Leaf Harvest easily and quickly.
Five Hand Models to choose from. Priced from $29.50 to $49.70.
Phone for Demonstration
C. F. ARMIGER, Inc.
923 Pershing Drive
Silver Spring, Md. SH. 6767

Shop Monday through Thursday 10 to 6, Friday and Saturday 10 to 9
Ample Free Parking!
SEARS ROEBUCK AND CO.
Washington • Arlington • Silver Spring
FREE ESTIMATE
COMPLETELY INSTALLED
CHAIN LINK FENCING
• Full Gauge Fencing Steel Wire
• Thoroughly Galvanized After Weaving
• 2-in. Mesh, 36, 42, 48, 60 and 72-in. High
Completely protected against rust! Has knuckled top, barbed bottom. Constructed to give long, satisfactory service.
Call Your Nearest Sears Store for Free Estimates.
BUY ON F. H. A. OR SEARS EASY TERMS
YOU GET MORE with SEARS Cross-Country ORNAMENTAL FENCING
BEAUTY • PROTECTION
EXPERT INSTALLATION
LOW COST
GUARANTEE
Exclusive with Sears, Roebuck and Co.
"Satisfaction guaranteed or your money back" SEARS
911 Bladensburg Rd. N.E. (2) Lincoln 7-7500
Wisconsin Ave. at Albemarle (16) ORdway 1122
2800 Wilson Blvd. Arlington, Va. OWens 4900
8455 Colesville Rd. Sil. Sprg. SHepherd 9010

SELF SERVICE GARDEN CENTER
Garden Center and Display Grounds
5950 AGER ROAD—HYATTSVILLE, MARYLAND
On Route 410—Between Silver Spring and Hyattsville
We invite you to visit our Nursery and Display grounds. We also have a full line of garden supplies in our Garden Shop along with novelties, potted plants and dish gardens.
ILEX VERTICILLATA
Also known as winterberry—beautiful red berries remain on plant long into winter—that will add color to landscape.
2 to 3 ft. Reg. $3.00 $1.50
Bittersweet $2.50
Lovely plants that stand two to three feet
Viburnum Carlesi
When in springtime bloom this plant will scent your whole yard $4.00
Hardy Strawberry Plants Now Available $2.50 per hundred
Complete Selection of Fruit Trees
Apple Trees—Five Kinds of Apples From One Tree. Other Varieties SEE THEM TODAY
Plant Your Fall Perennials Now
Now is the time to plant some of the fall perennials. You must see our complete selection.
All Specially Priced
Iris Chrysanthemums Hemercallis Peonies Oriental Poppies (Day Lily) MANY OTHERS 75c UP AND
No Phone or C.O.D. Orders
HYattsville 5473 WArfield 1287
J. H. BURTON LANDSCAPE CONTRACTOR
Open Daily and Sunday, 9 to 6

Small's
Growing Since 1855
When Wintry Winds Blow You Can ENJOY GARDENING INDOORS
Little Miss Gardener Says:
Flowering plants fall into two forcing classes . . . those requiring day length and temperature controls and those that respond to temperature alone.
Hyacinths • Tulips • Crocus • Narcissus
These will bloom indoors about 30 days after the temperature at which they bloom outdoors is provided. Of course you, as a gardener, must be sure that root action is established before providing correct heat.
Chincherinchees
"South African Wonder Flowers"
Stays beautiful for about 3 weeks in water. Ideal for combining with Chinese evergreens and other foliage plants which grow in water.
Available between Nov. 10th and Dec. 1st
$2.00 doz.
The following bulbs are root conditioned and ready to start inside.
Lily of the Valley $2.00 doz. Root conditioned pips, ready to start. Bloom in about 26 days!
Paperwhites $1.50 doz. Imported French-grown stock. Available for second time since the war. Available Nov. 15 to Dec. 15. Keep dark for 2 weeks. Bring to light. Will flower in about 6 weeks.
Our Garden Shops Have Everything
Clay Pots • Flats • Soil • Vermiculite
Glasses • Bowls • Bulbs
City Flower & Garden Shop, 1500 Connecticut Ave., DUpont 7000 — Hours 8 to 6, Closed Sunday
Chevy Chase Garden Shop, 9400 Jones Mill Rd., Wisconsin 1434 — Hours 9 to 5, Daily and Sunday
Norbeck Nursery, Norbeck, Md., LOckwood 5-1313

Workbench in the Garage Is Auto Tinkerer's Delight

FOR the automobile tinkerer, a workbench in the garage is indispensable. This working space, when complemented by a wall-hung tool board, may readily become the haven of the handicraft man who is adept not only at car tinkering but as an all-around home mechanic.

Such a workbench and tool board, designed especially for installation at the end or at the side of the garage, can be built by anyone handy with carpenter tools.

Constructed on a frame of 2x2-inch and 2x4-inch lumber, the workbench is 4 feet long, has a working surface 2 feet wide and is 34 inches high.

Six legs, of 2x4-inch lumber, form the legs of the narrow-width bench, the working surface of which has a 3-inch overhang on the front side. The 2x2s support the legs under the top and at a distance of 3½ inches from the floor. The 1x2-inch lumber is used as a frame for a shelf midway between the floor and working surface.

Over the upper 2x2s, the home craftsman will lay 1x6-inch tongue and grooved boards. For the working surface he will use Marsonite quarter-inch tempered hardboard because of its density and resistance to wear.

The same material will form the sides of the workbench and the two doors which are constructed over a simple frame of 1x2-inch lumber. The doors may be fitted with hasp and lock.

Dry Wraps

Warm Closets Are a Joy to Wet Guests

A GUEST CLOSET located near your front door is a convenient place to hang the coats and wraps of your guests.

But an unheated guest closet can dampen even the most jovial spirited person on a rainy evening when it comes time for him to go home. It's a shivering experience to put on a dripping coat that has been hanging in the closet.

The National Warm Air Heating and Air Conditioning Association suggests a solution: install a warm air outlet in the guest closet.

A small four-inch by six-inch warm air register can be easily installed in a house that is already built.

Be certain that a one-half inch clearance is provided between the bottom of the closet door and the floor in order to establish positive circulation of the heated air.

Plan the Pipes To Grow With The House

IN PLANNING the plumbing system for a new house, it is wise to keep in mind the possibility of future expansion with resulting increased demands on water supply piping and sewers, the Plumbing and Heating Industries Bureau advises.

Just as a home should be wired to provide for every possible extended use of electricity later on, so the plumbing system should be planned with advance provisions for additional connections, the bureau says.

The trend toward more plumbing in the home, including such exterior connections as automatic lawn sprinkling systems, water connections in the garage, and convenience outlets for hoses in the garden or yard, involves the need for more water.

Similarly, it observes, the trend is toward the installation of many labor-saving appliances that require water and sewer connections, such as automatic washers, electric dishwashers and garbage disposal units.

A family building a home today might plan the addition of a new wing in the future, or completion of an unfinished attic, or transformation of an extra closet into a new complete bathroom at a later date. All such changes can be economically made if pipe sizes, and arrangement of piping in the original installation, take these future plans into consideration, the bureau points out.

14 Houses Proposed

Nilford Homes, Inc., has applied for a permit to construct 14 one-story, brick and cinderblock houses on N. Madison st., Arlington. Builders are Burroughs & Preston, 2909 M st. nw.

Floors Like the Feel of a Mop

Once you've got your floors to the point where you're proud of them, it doesn't take much to keep them that way. They'll gleam and sparkle with the simplest of care, as illustrated by the young lady's ministrations. A once-over with an untreated dust mop removes loose dirt and dust; cleaning and waxing three or four times yearly usually is enough to preserve the finish and bring out the natural beauty of the grain. Occasional polishing between waxings renews sparkle

There's More to Painting Than the Paint and Brush

IF YOU'RE about to tackle that painting job, hold up for a minute. Maybe you're thinking of beginning by putting the brush in a can of paint and having at it.

That's not good. One important preliminary is that you should have rounded up all the tools you'll need and placed them where they're handy. But even more important is this: the surface of whatever you're going to paint should be prepared carefully.

To ready a surface for its new coating, you make sure that it is clean, that it's free from grease and wax, and that it's satin-smooth. In nearly all cases, you also make sure that it is dry.

It's easy to clean a surface with the prepared cleaners which are dissolved in water. And it's a simple matter to remove wax with turpentine or mineral spirits.

The big task, usually, is to remove the rough areas and old paint that has cracked and is beginning to peel. If it's a metal surface, rust should be completely banished. Your aids, at this stage of the game, will be steel wool, a wire brush, sandpaper and—if you're going to remove the old coating entirely— paint-and-varnish remover and a scraping tool.

AFTER THE SURFACE is clean and smooth, the next step is to fill all cracks, dents or nail holes with a crack-filling material such as putty, wood filler or spackling. These can be applied with a putty knife or even an old kitchen table knife.

Next, sand the filled places smooth and remove the loose dirt. After that, the surface is ready for its new finish.

At this point, you want to be sure that you have all your equipment right at hand.

If you're going to paint indoors, you'll need heavy paper to cover the floor area where you'll be working. You'll need a stirring paddle for each color you'll be using.

If you're planning to reopen a can that has been used before, you'll need a strainer so that you can be sure to strain out any lumps or bits of paint "skin"—that tough, leather-like coating that sometimes forms on top of paint that has been opened before.

It's a good idea to have a few coffee tins at hand. They're helpful for mixing, or straining—or even for use during actual application. When you pour a little of your coating material into such a container, it's easy to handle.

Another thing it's well to have within reach is a jar of protective cream to spread on your hands and arms. This protects your skin from spatters and makes it easy to wash them off when your painting session is through. You'll need, too, a supply of wiping rags and a container of turpentine or mineral spirits, if you're going to be working with an oil-base paint.

The tools you will use to apply the coating materials are important. Whether you're going to use a spray, a roller-coater or a brush, it must—to begin with—be clean as a whistle.

41-Unit Apartment House to Be Built In Northwest D. C.

Murray Bros., 555 Jefferson Davis hgy., Arlington, plan to build a 41-unit apartment house at 3427-35 Yuma st. nw.

The building, to be constructed of brick and cinderblock, will be three stories in height, 183 by 96 feet. Architect are Corning & Moore, 1726 M st. nw.

Plans are nearing completion. Milton Kellert, 1420 K st. nw., is the structural engineer. Sub-bids will be asked shortly.

Take the Porch Right Into The House

AN OPEN PORCH which has outgrown its usefulness can be converted to an extra sleeping room, a dining nook, a hobby room or an extension of the living room.

Here are suggestions for altering the porch to suit your needs and furnishing it:

To get full benefit of the winter sun, inclose the walls partially or entirely with glass. A good way is to remove the porch railing and in its place build a framework to support casement windows fitted into the upper part. Cover the lower part of the wall with siding, and paint to match the house exterior.

For extra warmth, finish the interior walls with plywood or composition board and fill the space between the two walls with insulating material.

If the new room is to be an extension of the living room, sliding glass or paneled doors are decorative and will admit more light into the house.

Next, install outlets for lamps, radio and television, and connect the room with the house heating system. A radiator can go under one window-wall. If the new room is to serve as an extra guest room, cover the radiators with a plain board top and set a chest of drawers at each side to give dressing-table space.

Or you can flank the radiator with low bookcases or small tables if the new room is to be used as a living—or hobby—room.

Ranch-Type Home Brings Changes in Urban Planning

WIDESPREAD construction of ranch-type homes is bringing about marked changes in urban planning, according to John E. Haines, vice president of Minneapolis-Honeywell Regulator Co.

The sprawling nature of ranch houses requires larger lots which, in turn, will cause towns to spread fanwise, explains Haines. They are the popular choice, he reports, because of the wide appeal of low, long houses with wide roof, large windows and the convenience of one-floor living.

Indoor temperature control, although more difficult, can be solved by zoning to provide different temperatures in sleeping quarters, living rooms and recreation rooms, he says.

IN THE HOME WORKSHOP — RUTH WYETH SPEARS

MAGAZINE STAND

This stand makes a wonderful Christmas gift. Reading matter may be carried from place to place in it; and note the useful top shelf. Make it of solid maple, pine or plywood. Pattern 319 with illustrated cutting guides and directions is 25c.

WORKSHOP PATTERN SERVICE
The Washington Post
Bedford Hills, New York.

Lumber Shrinkage

In green lumber, nearly all of the shrinkage takes place across the grain. Shrinkage lengthwise is negligible.

ALL FENCES
BERRALL-JASPER FENCE CO.
12th St. & Brentwood Rd. N.E.
Phone HUdson 7300

Funds Available For
FIRST TRUST
Loans
on IMPROVED REAL ESTATE
D. C., Maryland, Virginia
—The—
LINCOLN NATIONAL BANK
of Washington
318 7th St. N.W. • 1701 H St. N.W.

NEW CAPE COD
5117 LINNEAN AVE. N.W.
A Close-in Location
4 BEDROOMS—2 BATHS
(2 bedrooms and bath, 1st floor)
Garage and Screened Porch
$28,500
OPEN DAILY, NOON TILL DARK
Out Conn. Ave. to Ellicott St., right to Linnean Ave., left to 5100 block.
Cooley Bros.
"BUILDERS OF BETTER HOMES"
Continental Bldg. DI. 1481

Homeowners and Builders!!
Closing-Out . . .
our Electrical Fixture Dept.
all items 50% off!
Big Stock of Hard-to-Get Electric Fixtures
Finish off your building cheaply
These are Real Buys!
Come out and make your selection while they last.
F. C. McGRADY CO.
1475 Irving St., N.W. AD. 0181
Plenty of Free Customer Parking

Sensational NEW TILE that LOCKS on your walls!
PITTSBURGH INTERLOCK PLASTIC WALL TILE
• KITCHENS • BATHROOMS • PLAYROOMS • RESTAURANTS • FOOD STORES
Choose from wide Variety of Latest Decorators' Colors!
Exclusive interlocking feature insures perfect alignment and quick, easy installation. Puts new life in any room! Permanent! Long lasting lustre! Durable! Economical!
• EASY TO CLEAN • WON'T RUST OR PEEL • LIGHT WEIGHT • INSTALLS ANYWHERE • WON'T CHIP OR CRACK
THE ONLY PATENTED INTERLOCKING PLASTIC TILE
Guaranteed by Good Housekeeping
Call us today for FREE estimate
United Clay Products Co.
District 0787 DEcatur 5200

Millwork Special
REZO
FLUSH DOORS
3/0x6/8 - 1⅜
Paint Grade
Price $11—
other sizes at equally attractive prices.

Millwork Special
FIR
Fence Pickets
1" x 3"
4/0 @ 13c
3/6 @ 11½c
3/0 @ 10c
Good Stock

Barber & Ross Co.
5th & V Streets, N.E.
DEcatur 0501
We Deliver

Appliance Department
Regular $252.75 List
84" Acid-resistant Porcelain-enameled Sink—Two extra large Sink bowls, 4 drawers & 3 spacious storage compartments. This De Luxe Sink and Under-Cabinets . . . Special—$179.35

Hardware Department
Brass Andirons
Heavy Cast Brass Urn Tops and Bases—19" high. Special at $10.56 pair. See our complete assortment of Fireplace Furnishings.

PROTECT CHILDREN AT PLAY!
Permanent Beauty
ANCHOR FENCE
Monthly Terms to Suit Your Budget
Installed by factory-trained Anchor erectors
Open Sunday and every Weekday Until 9 P.M.
Beautifies pour property. Protects your children. Keeps trespassers from spoiling gardens, lawns, shrubbery. The only chain link fence that offers you square frame gates, square type construction. Not affected by termites, ground acids or moisture. ANCHOR FENCE, 1317 Half Street, S.E.
Phone: LI. 3-6660 • LI. 3-2842
"PERMANENT BEAUTY FOR YOUR HOME"

Replace that Unsafe Porch
LIFETIME STEEL
• Steel porches last a lifetime.
• Non-skid plate assures safety for you.
• Have your unsafe wood porch replaced at once.
Phone for FREE Estimate
RE. 2419
Fred. S. Gichner
Iron Works, Incorporated
1214 24th St. N.W.
"The Iron Man"
52 years in Washington

Home INCORPORATED
FLOORCRAFTERS
RED HOT VALUE
Armstrong—Nairn—Papco
Inlaid
LINOLEUM
Up to 10 Sq. Yds.
Cemented Directed Only
$19.95
9702 GEORGIA AVE.
Silver Spring, Md.
Daily, 8 A.M. to 6 P.M.
Friday, 8 A.M. to 9 P.M.
Call SH. 3352 for Free Estimate

WOOD MANTELS
in stock—see our selection
Phone CO. 8732
EDWIN E. ELLETT
1106 9th Street N.W.

We Know Your
SKIL TOOLS
INDUSTRIAL—
HOME—SHOP
See the Skil Tool ad in Parade Magazine Section, Page 23.
W. T. Weaver, Sons, Inc.
1208 Wisc. Ave. DU. 1757
Free Parking and Delivery

REPLACE WORN WOOD STAIRS IMMEDIATELY WITH STURDY LIFETIME IRON STAIRS.
POTOMAC IRON WORKS INC.
FREE ESTIMATES
NAtional 2150 Ext. 2

SAVE ON SINKS!
Here's Your Chance to Steal the KITCHEN SINK
We have set up on display, in addition to our regular line of sterling quality sinks, a dozen slightly imperfect cabinet sinks. We have priced them for immediate sale—some as low as $49.95 complete. Only the sink tops have blemishes—the steel cabinets, with a drawer and chrome handles, and all the trim are brand new. Included in this sale are 42"x20", 42"x25", and 54" double drainboard quality. Save up to $20-$30 on every outfit. First come—first served.
EVERYTHING IN PLUMBING
ATLANTIC PLUMBING SUPPLY COMPANY
Pipe Cut and Threaded to Order
807 Vee St. N.W. NOrth 3921

Unusual
OPPORTUNITY
—FOR—
TWO MEN
One of the largest dealers and distributors of Kitchen Cabinets and Home Appliances in this area has openings for two qualified salesmen. Must have proven records of sales experience in kitchen equipment and appliance field. Salary is open with opportunity for rapid advance. If you can qualify it will pay you to write us in full detail about present employment and past experience. This company has been established for 10 years in Washington. Our employees know of this addition to our sales department. All replies held in confidence.
Write Box 679
The Washington Post

THE WASHINGTON POST
Wednesday, October 11, 1950
Widespread Use of Home Garbage Disposal Units Forecast
Home garbage disposal units some day may be in almost universal usage, the Federation of Sewage and Industrial Wastes Associations was told yesterday.
Morris M. Cohn, a public health engineer of Schenectady, N. Y., and editor of Sewage and Industrial Engineering, reported more than a half million disposal units are in use. The federation opened a four-day meeting Monday at the Statler Hotel.
"Some communities still prohibit the use of home units," said Cohn. "Some [do so] by ordinance and others by unwritten rulings for reasons of ineffective sewer design, inadequate sewers, overloaded or no treatment facilities."
But Jasper, Ind., he said, has outlawed the garbage can in favor of the disposal unit. The town is "backed by the first State law in history that permits municipalities to purchase, install and finance home waste units as a sanitation utility."

J. C. FLOOD CO.
Quiet... JUST ABOVE A WHISPER!
• We sell it
• We install it
• We service it
SENSATIONAL
WASTE KING
PULVERATOR
WITH EXCLUSIVE
"Hush-Cushions!"
Quietest, smoothest operation. No leaks, no unnecessary service calls. Waste King is the most advanced . . . most efficient garbage pulverator in the world!
★ LIFETIME GRIND CONTROL
prevents jamming and clogging during operation. Foolproof!
★ CONTINUOUS-FEED OPERATION
All food wastes go into the unit while it is operating. No stopping to re-load. Convenient, saves time!
Solve your garbage problems electrically with an automatic . . .
Waste King KITCHEN PULVERATOR CONTINUOUS-FEED
MODEL 700 SHOWN
Three sizes to fit any installation. Costs less to install. Designed for either sewer or septic tank systems. Buy your Waste King today!
Retail Price $124.95
Convenient terms!
*Including normal installation
ONLY $139.95 INSTALLED*
Flood "duz" everything, including financing.
J. C. FLOOD CO.
40 Years "Just" Service
PLUMBING—HEATING—APPLIANCES—GENERAL CONTRACTING
2012 14th Street N.W. Call FLOOD; DE. 2700
AMPLE PARKING FACILITIES
Registered Plumber in Maryland, Virginia and District of Columbia

Clearest picture in Television!

1951 Admiral 16" TV Console

with built-in Directional ROTO-SCOPE ANTENNA

Greatest Value in Television

Model 26X55—Walnut—Tax and Warranty Extra

$299.95

You hear it everywhere . . . that Admiral gives you the clearest picture in television. See for yourself . . . on this brand new 16" Admiral console . . . pictures so clear you can sit as close to the screen as you please. That's because of Admiral's revolutionary new glare-free FILTERAY tube. No room is too small for Admiral big picture television. Easy to tune as a radio. Complete with famous built-in directional Roto-Scope antenna . . . just plug in and play. Smartly styled, hand-rubbed walnut wood cabinet (mahogany or blonde slightly higher). Compare performance! Compare price! You'll quickly agree that Admiral is the greatest value in TV today.

TWO GREAT SHOWS ON TV! "Stop the Music," ABC, Thursday, 8 PM, EST
"Lights Out," NBC, Monday, 9 PM, EST

FREE! Ask your dealer for a free subscription to "Smart Set," Admiral's beautiful new magazine for the home. There's no obligation!

Model 26X76 (right)—Admiral 16" Television Console in luxurious 18th Century cabinet with double doors. Choice of walnut or mahogany finishes. In walnut, only **$369.95** (plus tax and warranty).

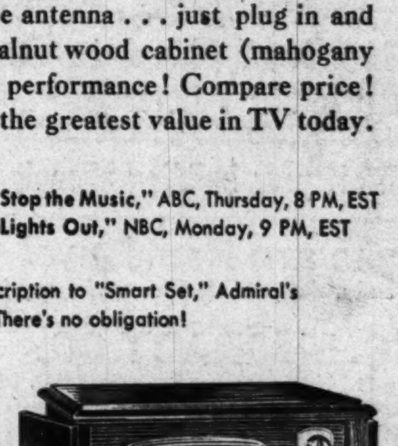

Model 26x65 (left)—Admiral 16" Television Console in decorator-styled double-door modern cabinet. Choice of walnut, mahogany or blonde finishes. In walnut, only **$329.95** (plus tax and warranty).

the sooner you place your order, the better are your chances for early delivery

MID-ATLANTIC APPLIANCES, INC. *EXCLUSIVE DISTRIBUTORS* 2046 WEST VIRGINIA AVE. N.E. LAWRENCE 6-5500

The Washington Post
SUNDAY, OCTOBER 22, 1950

Moving Time...and Files Turn Up Some Favorites Still Riding High

WITH THE POST'S moving day to its new building imminent, the drama department last week cleaned out its files. Its picture collection accented the fact that many of the names at the top of today's news also were seeing their faces in the papers of 15 to 20 years ago. The people above are shown as they were between 1930 and '35, and their dynamic personalities are still news today. The large picture is Ethel Waters, in a scene from "Rhapsody in Black" at the Belasco; today she stars in "The Member of the Wedding" and has just written one of the most moving autobiographies our country has produced, "His Eye Is on the Sparrow." Top row, left to right: Henry Fonda, who'd scored at the Wardman Park in "A Kiss for Cinderella;" now he's completing a three-year run as the star of "Mr. Roberts." Kate Smith, a protege of Nelson B. Bell's Crandall Saturday Nighters, had made her first Hollywood picture, "Hello Everybody;" Kate's still using that line for her radio daily. Douglas Fairbanks, jr., and Joan Crawford were happily married in 1930; now he's on the Playhouse screen in "State Secret" and you'll see her soon in a remake of "Craig's Wife." Ear-ringed Helen Gahagan was starring at the Belasco in "Tonight or Never;" now she's striving to rise from California Congresswoman to Senator. Jimmy Durante had just made "The Cuban Love Song" with Lawrence Tibbett; this fall he'll make his TV bow. Bottom row: Violet Heming starred at the National in "There's Always Juliet;" now the wife of Justice Bennett Champ Clark, she recently appeared at Constitution Hall for the Community Chest's "Red Feather Cavalcade." Jackie Cooper filmed "When a Feller Needs a Friend;" now he's Ensign Pulver in London's "Mr. Roberts" with Tyrone Power. Clifton Webb's comedy make-up as John D. Rockefeller, Sr., was a joy of "As Thousands Cheer;" accenting his versatility, his next screen role will be more sinister than his popular Mr. Belvedere. Helen Hayes and Ramon Novarro costarred in "The Son-Daughter;" one of the first TV stars, she's just been elected president of ANTA; Novarro plays character roles in movies, emphasizing what he is, a placid Mexican. This haphazard file suggests that hard work, rather than just luck, keeps people rolling

In New York

Walter Winchell

THE Broadway lights.

The first-nighters: John Steinbeck, whose forte is transforming a typewriter into a musical instrument, returned to the white light scene with "Burning Bright," and met stiff resistance from the aisle-seat undertakers . . . Some witnesses found it a rhapsody in prose, beautifully played by Barbara Bel Geddes, but the majority dissented fiercely . . . The same reviewers welcomed G. Bernard Shaw's revival of "Arms and the Man," echoing the hoorays this classic inspired in the yesterseason . . . "Call Me Madam" (which romped into the top-bracket division the week before) isn't resting on its notices which came as a great shock to all concerned. They were so sure the critics would be murderous, Producer L. Hayward decided against scheduling a party after the premiere . . . Play-physician Joshua Logan is backstage repairing its rough spots even while the show is selling out . . . Three new chins are to be stuck out this week. The musical "Guys and Dolls" arrives with sugary reports from the Philly oracles, who blackballed "Lady From Paris" . . . The same critics raved about S. Raphaelson's "Hilda Crane," which comes to the Coronet on November 1 . . . Critic Murdock of the Inquirer embraced Jessica Tandy, whose role is "more poignant than her assignment in 'Streetcar Named Desire.'"

WINCHELL

THE CINEMAGICIANS: Greer Garson and Walter Pidgeon vibrate heartstrings in "The Miniver Story." Their emoting is always guaranteed. "County Fair" repeats the love-will-find-a-way theme but takes too long to find it . . . "Dark City" has Lizabeth Scott shuffling a gambling yarn and dealing a nice handful . . . "Sylvie and the Phantom" is French spook-stuff which aims for shivers and leaves you cold . . . "Walk Softly, Stranger" toys with the tingle concession expertly, showing a tidy profit in thrills . . . "He's a Cockeyed Wonder" offers Miguel Rooney as the dynamo of a tale that would have blown a fuse without him . . . "Outrage" is a dullodrama and "Girl from San Lorenzo" is an old-hat which should have been blocked instead of photographed.

STAIRWAY TO THE STARS: Bette Davis is a rare actress. She is more concerned with a good performance than pretty poses. She okayed unflattering camera angles (for her role as the aging actress in All About Eve) to keep it realistic. As Miss Swanson did in "Sunset Blvd." . . . Bette's decision paid off with the top raves of her career . . . The previewers report that "Harvey" is as uproarious as the long-time stage version . . . The first film on Korea will be called "Marine in Korea". It is by ex-newspaperman Roger Kane . . . The news is good about Joan Crawford's upcoming picture "Harriet Craig" due at Loew's State November 1 . . . A Manila movie group planning "Bus to Manila" is trying to entice Ingrid Rossellini to fly there for the star role. Offer $200,000 in real money . . . Tamara Geva returns to Broadway in "Pride's Crossing" at the Biltmore November 20. The lovely-legged dancer plays a straight role . . . Tony Dexter of Columbia's "Valentino" is the new pash of the sweater set . . . When he was Walter Craig in the Broadway flops they never noticed him.

THE AIRISTOCRATS: The week's sickintahd award goes to the local station offering a half dozen singing commershills every half-hour. They are strictly local anesthetics . . . The great Ziegfeld hit, "Whoopee", was stripped down to teevy size and practically denuded of fun . . . Among the 20 new shows which joined the teevy parade the past fortnight not one is beating a new drum. All play 2nd fiddle to old formats . . . Martin & Lewis, however, were never funnier with their old routines . . . "Invitation to Learning" is the sort of program that can discuss T. S. Eliot's poetry and make it engrossing . . . The televised "Hit Parade" is blessed with deluxe imagination . . . Raymond Scott and Eileen Wilson are its electricity . . . Talk about scarlet faces. A femcee on WJZ continually mispronounced a politico's name while introducing him as "an old friend" . . . When it comes to

See WINCHELL, page 4, col. 3

FOPPINGTON AND WIDOW: Cyril Ritchard and his wife, Madge Elliott, opening at the Gayety tomorrow night in Vanbrugh's Restoration comedy, "The Relapse, or Virtue in Danger"

Very Toney

You Get Top Music on FM Radio

By Paul Hume

IT'S TIME to quit fooling around and get yourself an FM radio. If you love the best music, you want one and you want it this week.

The Coolidge Festival at the Library of Congress presents five concerts in three days, starting Saturday. These concerts are not open to the public, since they are attended by musicians from all over the world.

But every concert will be broadcast complete, over station WQQW-FM. With Jennie Tourel as soloist twice, and such outstanding soloists and chamber artists as Milton Katims, violist; Erich Itor Kahn, pianist; Frank Miller, cellist, you do not want to miss these. Details of the program are found in the weekly calendar.

In addition to WQQW-FM broadcasts from the Library, WASH-DF broadcasts the program of the Pan American Union, also invitation affairs. WCFM airs weekly concerts from the National Gallery, in addition to presenting its own live chamber music series every Thursday evening.

These unusual items all make it imperative for music lovers to hear aired music over FM. The improvement in tone quality via FM is something you can't imagine until you hear it.

TAKE a look at the imposing list of concerts being lined up for Washington, to be seen and heard outside of Constitution Hall: Lisner Auditorium moves into the big-time circuit with Albert Fuller's Three Great Song Recitals, and a series of six or seven programs under the sponsorship of the Institute of Contemporary Arts.

Fuller is presenting Alexander Kipnis, noted bass, who has not sung in Washington for five years; Lotte Lehmann, making her final appearance in Washington, in the midst of her farewell tour; and Jennie Tourel, in her sixth Washington date of the season.

Fuller's presentation of Tourel will be the only concert open to the public at which the great mezzo will sing a varied program. In December, Tourel will sing Hindemith's imposing cycle, Das

See HUME, page 3, col. 1

But That Was 254 Years Ago

'Relapse' Once Started a Censorship Row

By Richard L. Coe

THIS COMEDY'S AUTHOR was the architect of Winston Churchill's family seat, Blenheim Castle. The play started a battle for censorship which shook the English stage. The genesis for its newsworthiness was right here in Washington, four years ago, but it's 254 years old and there's no record of its having been played in the New World.

That tells you a trifle about "The Relapse, or Virtue in Danger," which tomorrow night will start a two-week run at the Gayety, an advance peek before the puritans of Boston and the police of Gotham get their hooks in.

No, our tender Gayety has not gone back to its old tricks. This offering comes in under the august sponsorship of the Theater Guild and its stars, Cyril Ritchard and Madge Elliott, made it the laugh hit of the London season three years ago. You'll find learned English profs who can lecture about it and on St. Valentine's Day, 1948, I discover that dignified Queen Mary, who doubles in brass as the royal family's drama critic, graced a performance and later sent the kids.

SO, DESPITE the fact that this has been called the bawdiest comedy in our tongue, it would seem that what's good enough for the world's most dignified lady to recommend to her grandchildren should be assurance that the Gayety hasn't gone back to you-know-what.

It had its beginnings at the opening night of a less famous comedy of the Restoration period, "Love's Last Shift," by and with a young man who after this writing bow was to rise to the top as both actor and author, Colley Cibber. Cibber's part was of a fashionable young blade, Sir Novelty Fashion, and after the play was over—and cheered—he was congratulated by a 31-year-old soldier who'd just been released from a year in the French Bastille as a war prisoner.

"By Gad," cried Sir John Vanbrugh, "young Cibber, I'll write a sequel to thy play."

Which is what he shortly did, raising Sir Novelty a peerage knot to My Lord Foppington and telling an even more intriguing yarn about husbands, wives and gay young bachelors who sported (a term employed in its antique sense) indiscriminately. This was "The Relapse."

IT WASN'T long before the Rev. Jeremy Collier latched on to this. Collier, who was some light years ahead of Comstock and Breen in trying to protect people from what he felt they shouldn't see, wrote a book called "A Short View of the Immorality and Profaneness of the English Stage." Congreve and Dryden rated some pages, but Vanbrugh's "Relapse" was shredded for a full 23.

This started a drive that put chains on the fingers of England's writers many years. Vanbrugh switched to architecture, designing Blenheim for the Duke of Marlborough, Yorkshire's Castle Howard and London's Haymarket Theater, site of what's now His Majesty's. "The Relapse" lingered in watered-down versions and 80 years after its opening Richard Brinsley Sheridan changed one of the men to a woman and called his piece "A Trip to Scarborough." It wasn't anywhere close to "The Rivals" or "The School for Scandal."

NOW we come to a Washington spring four years ago. John Gielgud, putting aside his phenomenal "The Importance of Being Earnest," gave this city a first look at his Congreve revival, "Love for Love." In the role of Tattle was one of Britain's most popular musical comedy stars, Cyril Ritchard. Ritchard was a sensation because, in a nutshell, he made the fop palatable.

Talking about the role one night, Gielgud asked Ritchard if he knew Vanbrugh's "The Relapse." Cyril didn't. "Read it," replied John, "and do it."

Which is how the present revival began. Ritchard's wife, fellow Australian and costar, Madge Elliott, found a part to her liking as the home-breaking widow, Berinthia, and the two captured London, which always has had a soft spot for the couple.

One dividend of the London revival's first night won't be repeated here, however. After an evening of "Stop my vitals" and "Split my windpipe," Cyril made a curtain speech, remarking that the previous performance in London had been 80 years ago "so that not many members of that company are on stage tonight." Actress Margaret Rawlings, sitting in the front row, laughed loudly as only an actress in an audience can laugh. To her Ritchard bowed: "Madam, you have an excellent memory."

Yes, the merry Ritchards should be giving us a high time this next fortnit.

Burns and Allen on TV

George Thinks His Show Fits

By Sonia Stein

GEORGE BURNS didn't expect his TV show to be a show-stopper. "TV will be exactly where it is when we're finished with our first show as it is now," he said a few days before the Burns and Allen show had its television premiere a week ago Thursday. "But I think we've got a show that fits the machine," he said with a pleased smile.

I think they have, too, and I say it with a pleased smile. Burns and Allen lost nothing in the transition from radio to television, and gained something. TV also gained, because the little half-hour domestic comedy (WTOP-TV, every-other-Thursday at 8) is just TV's type. "We haven't got a radio show and we haven't got a moving picture," Burns remarks with satisfaction. One of the few Hollywood people who is not selling the idea that sooner or later all good TV must go on film, he thinks, in fact, that it's extremely important not to put TV on film but to play it "live" and before an audience.

"We can't compete with movies," he explains. "Grant and Gable would ruin us. Even the cheapest picture costs $150,000. If you spent that amount on television it would be a top budget show. The only saving grace is to have it 'live,' with people breathing and an air of suspense about it. We just can't compete if we put a cheap film job up against a slick Hollywood production."

"Besides," he adds, "the natural quality about TV is what makes it a real invention. If it loses that quality it's just a machine to replace the movie exhibitor."

BURNS, who is the brains of the outfit both on and off set, insists on a studio audience to put the show on its toes. And he plans to play to that audience, not to the camera. As for Gracie, she will play to the other members of the cast as she has been doing ever since she started in show business. "She wouldn't look at the audience for a million dollars. She's afraid they might look back," Burns explains. That's part of the secret of her dizzy charm. Gracie plays every line as if it were a line in a legitimate play, rather than a snapper fed to an audience.

"She banks sincerity against a wild joke, and that's what makes it funny," her husband suggests. "If somebody asks what time it is and Gracie says: 'Look on the floor maybe it fell down,' she's got to say it like she meant it or it won't go at all," Burns added.

"On the two occasions when Gracie was sick, I got a great actress, Jane Wyman, and not a comedienne, to substitute for her on radio. You

See STEIN, Page 4, Col. 1

Today on WTOP

Dmitri Mitropoulos

Corliss Archer

1:00 p.m.—Sir John Barbirolli is interviewed on opening broadcast of the New York Philharmonic Symphony. Dmitri Mitropoulos conducts two Beethoven works and a Prokofieff symphony.

5:00 p.m.—Edward R. Murrow's "I Can Hear It Now," Volume III, 1919-1932, and a special commentary by Mr. Murrow.

9:00 p.m.—Janet Waldo as "Corliss Archer" decides on a career as a violinist—for a few days, at least!

1500 K. C. (A.M.) 96.3 Mc. (F.M.)

At Catholic U.

'Madwoman' Opens Run Here Friday

CATHOLIC UNIVERSITY'S speech and drama department will open its season with a flourish Friday night with Jean Giraudoux' compelling fantasy, "The Madwoman of Chaillot."

In the demanding title role will be Dr. Josephine McGarry Callan, of the department's staff, whose voice and dramatic coaching has won her national recognition. Dr. Callan's role is that of an eccentric old lady of Paris who foils an attempt of financiers to tear the city down in their search for oil. Created by the

More theater news on page 7 L

late Marguerite Moreno, the play was planned as a Broadway vehicle for Laurette Taylor, who died before the production was settled.

Though she has acted at the university (in "Juno and the Paycock"), Dr. Callan's career has largely been devoted to teaching and lecturing. At C. U. she has coached some 120 plays and she directed the choral speech for the Theater Guild's "Allegro."

Alan Schneider, whose work for "Oedipus Rex" was the highlight of the university's play series last season, will direct.

Other members of the cast include Diana Shane, Bill Graham, Bill Callahan, Dick Sykes, John Miller, Gil Warren, Pat Atkinson, Pat Kielty, Cay Knockey, John Marzocco, Laura McDonnell, Rosemary Krill, Conrad Chyette, Bob Crean, Dieck Armstrong, Gil Rathbun and Don Ewing.

The run will be for two weeks.

Four Opera Films

Four operatic films will be shown for the week starting Tuesday at the Pix Theater. "Carmen" is scheduled for the first two days; "Tosca" for Thursday only; "La Traviata" for Friday and Saturday and L'Elisir D'amore" on the twenty-ninth and thirtieth.

ROMANCE IN LOUISIANA: Kathryn Grayson and Mario Lanza will have their operatic chances in the Technicolored musical bound for the Palace screen Thursday. It's called "The Toast of New Orleans," and offers the young singers some "Madame Butterfly" and many other musical moments

Flanagan Plays At Uline Tonight

A minor name in the music world a year ago, Ralph Flanagan tonight brings his band to the Uline Arena for a dance-concert that's caused considerable advance interest.

The band's recording of "You're Breaking My Heart" zoomed the Flanagan popularity quickly to the top. During the year that's followed his platters for RCA, including "Joshua," "Dancing Tambourines," "Toreador" and "My Hero," have broken juke-box records.

Appearing with the band will be Harry Prime and Hope Zee, whose vocals have been a feature of the Flanagan recordings. The event is scheduled for 8:30.

Mail Orders Begin For 'Lend an Ear'

Mail orders are now being accepted for "Lend an Ear," which will open a two-week run November 6 at the Gayety.

This is the intimate musical revue which two seasons ago had the effect of reviving professional interest in the small, witty type of show which "The Little Shows" and "Garrick Gaieties" once made a theatrical vogue.

Gloria Hamilton, William Skipper and Max Showalter will head the cast.

Conkle Play About Judge Bean Next on Arena Stage's List

ARENA STAGE, which has dipped into theatrical history for its first three productions, tomorrow night will be offering a play in manuscript from a respected author.

The play is a comedy about Texas' famed frontier character, Roy Bean—"the Law West of the Pecos" man—"The Delectable Judge."

The author is E. P. Conkle, now head of the University of Texas drama department, whose "Don't Lose Your Head" had a British production recently. His "Bill and the Widowmaker" enjoyed a Broadway production.

A native of Nebraska, Conkle studied drama at Yale and won a Guggenheim fellowship in 1930. Since then he has taught at Nebraska, North Dakota, Iowa and Delaware; his Texas assignment prompted the comedy about Judge Bean.

Henry Danilowicz, a favorite in two of the Arena offerings, has the title role, while 15-year-old David Harrison will play Lah Ling, a Chinese lad.

Director Edward Mangum's cast further includes Jacqueline Dudley, Lois Alexander, George Grizzard, Warner Schreiner, Orel Leonard, Peter Jerome, Pernell Roberts, Harry Scully, Lester Rawlins and Henry Oliver.

The play will run two weeks, with matinees Wednesday and Saturday. The theater is in the old Hippodrome building, 9th and New York ave.

KEITH'S NEXT: Robert Clarke and Mala Powers have the leads in "Outrage," coming to the 15th st. house Wednesday. This is the third of Ida Lupino's new production group, for which the star has served as director

ARENA STAGE
WORLD PREMIERE
OPENING TOMORROW
TWO WEEKS ONLY
OCT. 23 TO NOV. 4
"THE DELECTABLE JUDGE"
A delightful fantasy-comedy
ORDER TICKETS NOW
Eves. Except Sun.: 8:30, $1.90 (inc. tax)
Mats. Wed. & Sat.: 2:30, $1.50 (inc. tax)
Phone Orders Accepted DI. 8592
The HIPPODROME 9th & N.Y. Ave., N.W.

Warner Bros. WARNER 13th Near E
NOW OPEN 12:30 P.M.
Mightiest of All Western Adventures
RAY MILLAND · HEDY LAMARR · MACDONALD CAREY
Copper Canyon
Color by TECHNICOLOR
ALSO AT AMBASSADOR—OPEN 1 P.M.

WARNER BROS. METROPOLITAN F Near 10th
NOW OPEN 12:45 P.M.
Two Adventure Hits on One Show
Hit No. 1 JOHN WAYNE DAKOTA
WILLIAM ELLIOTT SHOWDOWN WALTER BRENNAN Hit No. 2
FIRST SHOWING IN WASHINGTON

PIX LAST TWO DAYS
2 VIVID WAR FILMS
Pierre BLANCHAR NAKED FURY
GABIN · FRESNAY · ERIC VON STROHEIM GRAND ILLUSION

Singers
Instrumentalists
What! No accompanist? Then try Piano accompaniments recorded on tape or phonograph discs
by
Felian Garzia
Pianist, Coach, Recording Specialist.
Combine Fun With Training
1831 Jefferson Place N.W. ME. 5804

GEORGETOWN
"The Community Art Cinema"
1351 WISCONSIN AVE. AD. 8100
LAST 2 DAYS!
Matinee Today
Doors Open 1:45 P. M.
(Monday doors open 5:15 P. M.)
Frank Capra's — Back on the screen for your happiness!
YOU CAN'T TAKE IT WITH YOU
JEAN ARTHUR · LIONEL BARRYMORE · JAMES STEWART · EDWARD ARNOLD · MISCHA AUER · ANN MILLER

Single tickets on Sale Now!
HOWARD MITCHELL, Conductor
THE NATIONAL SYMPHONY ORCHESTRA
announces its
GALA OPENING CONCERT, WEDNESDAY, OCTOBER 25
Constitutional Hall—8:30 P.M.
Soloist—GUIOMAR NOVAES, Pianist
Program: Handel-Harty: Royal Fireworks Suite
Barber: Symphony No. 1
Schumann: Concerto In A Minor
Respighi: Pines of Rome
Single Tickets: $1.20, $1.50, $2.10, $2.40, $3.00, $3.60 (Tax Incl.)
Symphony Box Office—Kitt's, 1330 G Street, N.W. and at Constitution Hall Box Office on night of concert.
A FEW SEASONS RESERVATIONS LEFT FOR EVEN SERIES OPENING WEDNESDAY, NOVEMBER 1.
STEINWAY PIANO

THE NATIONAL GEOGRAPHIC SOCIETY
AND THE SPONSORS OF THE
NEWSPAPER NATIONAL SNAPSHOT AWARDS
Invite you
TO ATTEND A PUBLIC SHOWING OF
Prize-Winning Photographs
FROM THE 1950 NATIONAL AWARDS
at Explorers Hall
NATIONAL GEOGRAPHIC SOCIETY
16TH AND M STREETS, N.W.
Tuesday, October 17 through Sunday, October 29
Weekdays 10 a.m. to 9 p.m. (except Saturdays and Sundays)
Saturdays 10 a.m. to 5:30 p.m. Sundays 12 noon to 6 p.m.

"... HIGHLY AMUSING" —Coe, Post
The Original Sin
IN GERMAN WITH ENGLISH TITLES
LITTLE 9th St. Bet. F & G ME. 1336

"Exceptionally fine." —N. Y. TRIB
"The Outsider"
dupont 1332 CONN AVE DUpont 7300

THE NATIONAL SYMPHONY
PRESENTS
THREE YOUNG PEOPLE'S CONCERTS
Howard Mitchell, Conductor
With
Nationally Famous Speakers and Soloists
November 9—January 11—February 8
Thursday afternoons at 2 P.M.
Constitution Hall
OPENING CONCERT NOVEMBER 9
Series Prices: $1.08, $1.62, $2.42, $3.24, (Box seating 5) $16.20 (Tax Incl.). Single Prices: 40c, 60c, 90c, $1.20, (Box seating 5) $6.00 (Tax Incl.). Series Tickets on Sale Now at Symphony Box Office, Kitt's, 1330 G Street, N.W., and National Symphony Office 1727 K Street N.W.

MUSIC BY GOUNOD
FAUST
starring Italo TAJO METROPOLITAN OPERA STAR
Roth's PLAZA
NEW YORK AVE. AT 14TH ST.

Institute of Contemporary Arts
two benefit performances at LISNER AUDITORIUM
JOSE LIMON & DANCE COMPANY
Nov. 6, 8:40—$3.60, $2.40, $1.80
DYER-BENNET
In a Recital of Ballads and Folk Songs
Nov. 9, 8:40—$3.60, $2.40 $1.80, $1.20
Mail orders: 1322 N Y Ave. NW ST. 6266
Counter sale: SNOW CONCERT BUREAU

In Person!
CONCERT & DANCE
ULINE ARENA
3rd & M Sts. N.E.
TONIGHT
9 P. M.
RALPH FLANAGAN
AND HIS RCA VICTOR RECORDING ORCH.
Featuring Vocalists Harry Prime and Hope Zee. Gen. Admission: $1.80. Reserved Seats $2.40, tax inc.
BOX OFFICE OPEN 6 P. M.

NATIONAL
E BETWEEN 13th & 14th
60c—ALL DAY—60c
2 SENSATIONAL HITS 2
'SOUTH PACIFIC' STAR MARY MARTIN
"The Great VICTOR HERBERT"
AND
LOVE ME TONIGHT MAURICE CHEVALIER Jeanette MacDonald

RKO PARADE OF HITS
SADDLE TRAMP
COLOR BY TECHNICOLOR
Starring Joel McCREA · Wanda HENDRIX
NOW RKO KEITH'S 15TH AT G
OPEN 10:45 A.M. SUN. 12:30 P.M.

"CHILLING CHASE" —CUE, POST
STATE SECRET
"GOOD SUSPENSE FILM" —SCHIER TIMES
STATE SECRET
"SOMETHING SPECIAL" —CARMODY STAR
STATE SECRET
"GRADE 'A' ENTERTAINMENT" —O'NEILL NEWS
STATE SECRET
Douglas FAIRBANKS, Jr. · Glynis JOHNS · Jack HAWKINS
THE PLAYHOUSE 15th AND H STREETS ST 8600

NOW YOU WILL BE ABLE TO SEE IT AT OUR
POPULAR PRICES
THE SENSATION OF ALL NATIONS!
Hailed as Hollywood's mightiest spectacle by crowds and critics the world over!
JOAN OF ARC
starring
INGRID BERGMAN
A VICTOR FLEMING PRODUCTION
Produced by WALTER WANGER Directed by VICTOR FLEMING
COLOR BY TECHNICOLOR
Beginning WEDNESDAY Nov. First
RKO KEITH'S 15TH AT G

AIRPORT Drive-In THEATRE
"PEGGY," Diana Lynn, (Tech.), 7:00 & 10:15. "SMART GIRLS DON'T TALK," Virginia Mayo, 8:30.
(On U. S. truck 1 route) 1 mile from 14th St. Bridge in Arlington
US 1

Trans-Lux
The Bad Lord Byron
DENNIS PRICE

PATRICK HAYES Presents
TODAY—Oct. 22—4:00 P.M.
MENUHIN
IN FULL RECITAL
GOOD SEATS AVAILABLE
$1.20, $1.80, $2.40, $2.70 (inc. tax)
None Higher
Constitution Box Office Open 12 Noon
SERKIN
NEXT SUNDAY, OCTOBER 29, 4 P.M.
$1.20, $1.80, $2.40, $2.70 (inc. tax)
None Higher
SERIES TICKETS STILL ON SALE FOR THE PIANO SERIES AT SAVINGS UP TO 25%
HAYES CONCERT BUREAU
1108 G N.W. (in Campbell Music Co.)
NA. 7151 Steinway Piano

LECTURE
PEARL BUCK
"Toward Common Sense in Asia"
Monday, October 23
8:30 P.M.
Pierce Hall 16th & Harvard N.W.
Tickets at Stablers $1.20
The East and West Association

THE SNOW CONCERT BUREAU
announces
THREE Concerts in a Series
BOSTON SYMPHONY ORCHESTRA
Charles Munch, Conductor
Thursday, Nov. 16, 1950 Charles Munch
Thursday, Dec. 7, 1950 Serge Koussevitsky Conducting
Tuesday, February 13, 1951 Charles Munch
A Few Series Available at $9.00 & $10.80 Inc. Tax & Boxes
SNOW CONCERT BUREAU
1108 G St. N.W.
REpublic 4433 Hours 10:00-5:30

FOR CHILDREN
Correlated Arts Program
SATURDAY MORNINGS
Theater • Painting
Clay Modeling
Puppets
$35 Per Semester
Including Materials
GEORGETOWN STUDIO GALLERY
2700 Q St., N.W.
OW. 5106 MI. 5054

NEW GAYETY
9th St. Between E & F
NAtional 1586-7
2 WEEKS BEG. TOMORROW EVE. at 8:30
—MATINEES WEDNESDAYS & SATURDAYS AT 2:30—
2nd Play of Theater Guild-American Theater Society Subscription Series
THE THEATRE GUILD presents
CYRIL RITCHARD
in
The RELAPSE OR, VIRTUE IN DANGER
JOHN VANBRUGH'S UPROARIOUS COMEDY
JOHN EMERY · MADGE ELLIOTT · RUTH MATTESON
THE BRATTLE THEATRE COMPANY
and Murray Matheson · Philippa Bevans
Directed by MR. RITCHARD
Associate Director Albert Marre · Settings and Costumes by Robert O'Hearn
Production Under the Supervision of THERESA HELBURN and LAWRENCE LANGNER
Eves. Orch. & Boxes $3.60; 1st Balc. $2.40, $3.00; 2nd Balc. $1.20; Mats. Orch. $3.00; 1st Balc. $1.80 & $2.40; 2nd Balc. $1.20 (All prices include tax).
2 WEEKS BEG. MON., NOV. 6th
After 58 Weeks on Broadway
MAIL ORDERS PROMPTLY
The Smash Hit Musical
"Lend an Ear"
Eves.: Orch. & Boxes $4.20; 1st Bal.: $3.60 3, 2.40; 2nd Bal., $1.20; Mats. Weds. & Sat.: Orch. & Boxes, $3.60; 1st Bal., $3.00, 2.40, 1.80; 2nd Bal. $1.20. (All prices include tax).
Please enclose self-addressed stamped envelope

LOEW'S
CAPITOL F at 14th TODAY Open 12:45
A Bold Terrifying Story... THE FURIES
BARBARA STANWYCK · WALTER HUSTON · WENDELL COREY
On Stage IN PERSON RORY CALHOUN · LITA BARON Famous Hollywood Stars
THURSDAY On Stage.. In Person DICK HAYMES EILEEN BARTON THE 3 STOOGES on Screen "The Desert Hawk" YVONNE De CARLO RICHARD GREENE Technicolor
PALACE TODAY Open 12:30
Out of Fort Thorn They Stormed... To Stem The Apache Charge... For A Nation's Westward Surge... And A Woman's Love!
JOSEPH COTTEN · JEFF CHANDLER · LINDA DARNELL · CORNEL WILDE
Two Flags West
THURSDAY Together Again... Those Singing Sweethearts of "That Midnight Kiss" KATHRYN GRAYSON MARIO LANZA DAVID NIVEN "THE TOAST OF NEW ORLEANS" Technicolor
COLUMBIA TODAY Open 12:45 BURT LANCASTER · DOROTHY McGUIRE · EDMUND GWENN Mister 880

THE CHAMPAGNE OF MUSICALS
M-G-M's wonderful singing romance of a bayou fisherman and a New Orleans society girl.
THE TOAST OF NEW ORLEANS
Color by TECHNICOLOR
STARTS THURSDAY
LOEW'S PALACE

GRAND OPERA Movie Week
4 Musical Masterpieces Presented in Repertory FOR THE FIRST TIME!
Doors Open 1:30 p.m.
PIX 13th at N. Y. Ave. N.W.
A New Opera Every Other Day
FRONT SEATS AT THE OPERA AT MOVIE PRICES
Italian Films—English Titles
GRAND OPERA MOVIE
Week Starting Tuesday
FOUR OPERAS IN ONE WEEK
CARMEN—TUESDAY & WEDNESDAY
TOSCA—THURSDAY
LA TRAVIATA—FRIDAY & SATURDAY
L'ELISIR D'AMORE—SUN. & MON.
A MUSIC LOVER'S DREAM

Fascinating Facts
about "KING SOLOMON'S MINES"
produced in Technicolor by M.G.M.

A HOLLYWOOD MOTION PICTURE TROUPE TREKKED 14,000 MILES TO ACTUAL JUNGLE LOCATIONS IN THE AFRICAN INTERIOR, LIVING IN TENTS FOR ALMOST FIVE MONTHS, CROSSING AND RECROSSING THE EQUATOR FIVE TIMES, TRAVELING BY PLANE, BOAT, SAFARI WAGONS, HORSEBACK, AND OFTEN ENOUGH ON ITS OWN WEARY, ACHING FEET... TO MAKE "KING SOLOMON'S MINES"!

TODAY'S NEIGHBORHOOD MOVIES

WARNER BROS. THEATERS For Information Call REpublic 0800

SAFE DRIVING CONTEST
Sponsored by Warner Bros. & Lee Rocca, Inc.
6-PASS. DODGE SEDAN
ENTRY BLANKS TODAY AT ALL WARNER THEATERS

AMBASSADOR Ray Milland, Hedy Lamarr in "COPPER CANYON" at 1:10, 3:20, 5:30, 7:35, 9:50.

AVALON • COLONY Judy Garland, Gene Kelly in "SUMMER STOCK," at 2:15, 4:35, 7, 9:30.

AVE. GRAND Double Feature: Ann Sheridan in "STELLA" 1, 3:50, 6:40, 9:30. Penny Singleton, "BEWARE OF BLONDIE," 2:45, 5:35, 8:25.

BEVERLY PENN SHERIDAN CALVERT James Cagney in "KISS TOMORROW GOODBYE" at 2:30, 4:50, 7:10, 9:30.

CENTRAL Double Feature: Marie Wilson in "MY FRIEND IRMA GOES WEST," at 1:15, 4:35, 7:55. Ricardo Montalban, "MYSTERY STREET" at 2:45, 6:05, 9:25.

HOME Double Feature: James Stewart in "WINCHESTER 73," at 2:20, 5:55, 9:25. Hedy Lamarr in "LADY WITHOUT A PASSPORT," at 4:15, 7:50.

KENNEDY UPTOWN Ronald Reagan, Ruth Hussey in "LOUISA," at 2, 3:55, 5:50, 7:45, 9:40.

SAVOY Double Feature: William Eythe in "CUSTOMS AGENT" at 1, 4, 7, 10. "BOMBA & THE LOST VOLCANO," at 2:45, 5:45, 8:45.

SECO Double Feature: "STATE PENITENTIARY" at 1:10, 3:40, 6:15, 8:45. Roy Rogers in "SUNSET IN THE WEST" at 2:15, 4:50, 7:20, 9:50.

SILVER Ronald Reagan in "LOUISA" 1:20, 3:25, 5:30, 7:35, 9:40.

TAKOMA Double Feature: "DESTINATION MURDER," at 2, 5:15, 8:30. Judy Garland, Gene Kelly in "SUMMER STOCK," at 3:10, 6:25, 9:40.

TIVOLI Ronald Reagan, Ruth Hussey in "LOUISA," at 1:30, 3:30, 5:35, 7:35, 9:35.

YORK Double Feature: Tyrone Power, Orson Welles in "THE BLACK ROSE," at 2:05, 5:45, 9:30. Deborah Kerr, Robert Walker in "PLEASE BELIEVE ME," at 4:05, 7:45.

BERNHEIMER'S THEATERS

VILLAGE 1307 Rhode Is. Ave. N.E. Phone Mich. 9227. Ronald Reagan, Ruth Hussey in "LOUISA" at 1:00, 3:11, 5:22, 7:33, 9:44.

NEWTON 12th & Newton Sts. N.E. Phone LA. 6-4114. Equipped With Hearing Aid Phones. Bud Abbott, Lou Costello in "ABBOTT AND COSTELLO IN THE FOREIGN LEGION" at 1:00, 2:45, 4:30, 6:15, 8:00, 9:45.

JESSE 18th St. & Rhode Is. Ave. N.E. Phone DUpont 9861. James Stewart, Debra Paget in "BROKEN ARROW" (Technicolor) at 1:00, 3:54, 6:48, 9:42. Roddy McDowall, Jeff Donnell in "BIG TIMBER" at 2:31, 5:25, 8:19.

ACADEMY 535 8th St. S.E. LI. 3-9619. Randolph Scott, "Gabby" Hayes in "CARIBOO TRAIL" (Cinecolor) at 1:00, 3:53, 6:46, 9:39. Ann Sheridan, Victor Mature in "STELLA" at 2:30, 5:23, 8:16.

VERNON 3707 Mt. Vernon Ave. Alexandria, Va. AL. 2424. Bud Abbott, Lou Costello in "ABBOTT AND COSTELLO IN THE FOREIGN LEGION" at 1:35, 3:35, 5:35, 7:30, 9:30.

FAIRLAWN AMUSEMENT CO. THEATERS

ANACOSTIA 1415 Good Hope Rd. S.E. AX. 2424. Ronald Reagan, Charles Coburn, Edmund Gwenn in "LOUISA" at 1:25, 3:25, 5:25, 7:25, 9:25.

ATLANTIC Nichols Ave. & Atlantic St. JO. 3-5000. Richard Widmark, Paul Douglas in "PANIC IN THE STREETS" at 1:30, 3:20, 5:20, 7:20, 9:20.

CAPITOL Capitol Heights, Md. HI. 4740. Gloria Swanson, William Holden in "SUNSET BOULEVARD" at 3:00, 6:00, 9:05. Scott Brady in "UNDERTOW" at 4:50, 7:55.

CONGRESS 2931 Nichols Ave. S.E. JO. 2-8777. Gene Kelly, Judy Garland, Eddie Bracken, Marjorie Main, Gloria De Haven in "SUMMER STOCK" (Technicolor) at 1:00, 3:05, 5:10, 7:15, 9:20.

FAIRLAWN 1342 Good Hope Rd. S.E. LU. 4-6400. 2 Big Laugh Hits! Danny Kaye in "THE INSPECTOR GENERAL" (Technicolor) at 1:00, 4:40, 8:20. Milton Berle in "ALWAYS LEAVE THEM LAUGHING" at 2:40, 6:20, 10:00.

HIGHLAND 2533 Pa. Ave. S.E. LU. 4-7311. James Cagney in "KISS TOMORROW GOODBYE" at 1:05, 3:05, 5:10, 7:15, 9:15.

LAUREL Laurel, Md. Laurel 113. Bob Hope, Lucille Ball in "FANCY PANTS" (Technicolor).

CORAL Marlboro Pike at District Line. HI. 5151. Free Parking. "ABBOTT AND COSTELLO IN THE FOREIGN LEGION" at 1:00, 2:40, 4:25, 6:10, 7:55, 9:35.

SIDNEY LUST THEATERS

DRIVE-IN Balto. Pike—5 min. past U. of Md. (TOwer 5800). Open 6 p. m. Show starts 6:30. Today-tomor.: Ronald Reagan, Charles Coburn, Ruth Hussey in "LOUISA" at 6:45, 8:40, 10:40.

BETHESDA Wis. Ave. & E.-W. Hwy. WI. 2868-9636. Free Parking. Today-tomor.: Ronald Reagan, Charles Coburn, Ruth Hussey in "LOUISA" at 1:30, 3:30, 5:30, 7:35, 9:35.

VIERS MILL Viers M. Village LO. 5-2626. Free Parking. Today-tomor.: Ronald Reagan, Charles Coburn, Ruth Hussey in "LOUISA" at 1:27, 3:26, 5:23, 7:23, 9:23.

MILO Ph. Rockville, Md. 2434. Free Parking. Today-tomor.: Bob Hope, Lucille Ball in "FANCY PANTS" (Technicolor) at 2, 3:50, 5:40, 7:30, 9:20.

KAYWOOD Eastern Ave. Bet. R. I. & Mich. Aves. WA. 8899. Free Parking. Last day: Ronald Reagan, Charles Coburn, Ruth Hussey, Edmund Gwenn in "LOUISA" at 1:24, 3:38, 5:30, 7:38, 9:44.

HYATTSVILLE Baltimore Blvd., Hyattsville, Md. Hyattsville 0552—Free Parking. Last day: "ABBOTT AND COSTELLO IN THE FOREIGN LEGION" at 1:46, 3:44, 5:35, 7:35, 9:33.

CHEVERLY Defense Highway at Landover Rd., Md. UN. 0100—Free Parking. Today-tomor.: Gloria Swanson, William Holden in "SUNSET BOULEVARD" at 1, 3:05, 5:15, 7:25, 9:35.

MARLBORO Upper Marlboro, Md. Marlboro 9875. Today-tomor.: Bob Hope, Lucille Ball in "FANCY PANTS" (Technicolor) at 2, 3:53, 5:46, 7:39, 9:32.

AIR CONDITIONED For Information Call AL. 9000

REED 1723 King St. Phone Alexandria 3445. Robert Taylor, Louis Calhern, "DEVIL'S DOORWAY"

VIRGINIA Mt. Vernon Blvd. First St. AL. 6133. John Archer, Warner Anderson, "DESTINATION MOON" Technicolor

CENTRE (Fairlington) TE. 1000. "FANCY PANTS" Bob Hope, Lucille Ball

SHIRLINGTON Parkfairfax OVerlook 2500. "WINCHESTER '73" James Stewart, Shelley Winters

HISER • BETHESDA 7414 Wisc. Ave. WI. 4848. Farley Granger, Joan Evans, "OUR VERY OWN," 1:10, 3:20, 5:30, 7:35, 9:45.

SUNSET DRIVE-IN Leesburg Pike Rt. 7. Open 6 p. m. Starts 6:30. Today-tomor. —Judy Garland in "THE WIZARD OF OZ" in Technicolor at 7:50, plus James Curwood's "KAZAN" at 6:30, 9:45. $1.00 plus tax a carfull

FAIRFAX Fairfax, Va. Phone 786. "THE BLACK ROSE" Tyrone Power, Cecil Aubry

GEORGETOWN 1351 Wisc. N.W. AD. 8100. "The Community Art Cinema" LAST 2 DAYS! A Pulitzer Prize Play! An Academy Award Film! Frank Capra's brilliant production of "YOU CAN'T TAKE IT WITH YOU," starring Jean Arthur, Lionel Barrymore, James Stewart, Edward Arnold. Doors open 1:45 p. m. Feature at 2:35, 4:47, 6:59, 9:11.

S AND S THEATRES

GUILD 2402 Mt. Vernon Ave. Alexandria, Va. OV 3560. Life—"Movie of the Week" "GIGI" "A sly, amusing satire—Strictly adult entertainment"—N. Y. Daily News

HAVEN King's Highway and U. S. No. 1 at Penn-Daw, Va. GIANT FUNFEST! Abbott & Costello in "IN THE NAVY" Plus W. C. Fields in "THE BANK DICK"

E. M. LOEW'S MT. VERNON
OPEN AIR DRIVE-IN
Tonite Cont. from 6! Gloria Swanson, William Holden, "SUNSET BOULEVARD" at 6:00, 9:25. Plus Jimmy Lydon in "TUCSON" at 8:20. Cont. from 6:00 Sat.-Sun.! (Mon.-Fri. from 7). Starts Tues.! "ALL QUIET ON WESTERN FRONT" and "BURMAN CONVOY."

COOL ARLINGTON-FALLS CHURCH THEATRES For Information Phone OX. 4266

STATE • WILSON "FANCY PANTS" Bob Hope, Lucille Ball

LEE A Treat For Entire Family. "THE LIVES OF A BENGAL LANCER" Gary Cooper, Franchot Tone

ASHTON Opens 2 P. M. "THE COWBOY AND THE PRIZEFIGHTER" J. Bannon, E. Lynn

Buckingham • Arlington "SUNSET BOULEVARD" Gloria Swanson, William Holden

BYRD In Washington Lee Shopping Center. "WHERE THE SIDEWALK ENDS" Dana Andrews, Gene Tierney

GLEBE 2130 N. Glebe Rd. Free Parking. "LOUISA" Ronald Reagan, Ruth Hussey

JEFFERSON Lee Blvd. & Annandale Rd. "NIGHT IN THE CITY" Richard Widmark, Gene Tierney

DISTRICT THEATERS For Information Call NOrth 3000

HOWARD 7th & T N.W. Doors Open 12:30 P.M. In person: DINAH WASHINGTON, TINY BRADSHAW and COMBO with Big Revue. Screen: "THE PALOMINO."

LINCOLN 1215 U St. N.W. Open: 12:30 P. M. Richard Conte, Coleen Gray in "SLEEPING CITY"

REPUBLIC 1343 U St. N.W. Open: 12:30 P. M. John Garfield, Patricia Neal in "BREAKING POINT"

BOOKER T 1433 U St. N.W. Open: 12:30 P. M. Audie Murphy, Wanda Hendrix in "SIERRA"

LANGSTON 25th & Benning Rd. N.E. Open: 12:45 P. M. Gloria Swanson, William Holden in "SUNSET BOULEVARD"

K-B THEATRES

APEX 4813 Mass. Ave. N.W. WOodley 4600. Charles Coburn, Edmund Gwenn, Ruth Hussey in "LOUISA" at 1:35, 3:35, 5:35, 7:35, 9:40.

ATLAS 1331 H St. N.E. ATlantic 8300. Doors Open 12:30. First Northeast showing: Randolph Scott in "CARIBOU TRAIL" (color), also "WHO KILLED DOC ROBIN."

FLOWER Piney Branch Rd. and Flower Ave. JU. 7-7017. Doors Open 1:45. Edmund Gwenn, Charles Coburn in "LOUISA" at 2:20, 3:55, 5:50, 7:45, 9:40.

MacARTHUR 4859 MacArthur Blvd. OR. 4600. Doors Open 1:45. Richard Widmark, Paul Douglas in "PANIC IN THE STREETS" at 2:10, 4:00, 5:55, 7:50, 9:45.

SENATOR Minn. Av. & Benn. Rd. N.E. LUdlow 4-2600. Doors Open 12:45. Free Parking. Gloria Swanson, William Holden in "SUNSET BOULEVARD" at 2:30, 6:10, 9:50, plus William Bendix, William Holden in "STREETS OF LAREDO" at 1:00, 4:40, 8:20.

NAYLOR 28th and Ala. Ave. S.E. 2 Bus to Door. VI. 4000. Doors Open 12:45. Free Parking. Edmund Gwenn, Charles Coburn in "LOUISA" at 1:30, 3:35, 5:40, 7:45, 9:53.

CAROLINA 11th & N. Carolina S.E. LI. 3-4471. Jane Russell, "THE OUTLAW"; Robert Rockwell, "BELLE OF OLD MEXICO." Also ½-hour cartoon show.

STANTON 6th & C Sts. N.E. LI. 4-9468. Betty Hutton, "ANNIE GET YOUR GUN" Eddy Arnold, "FEUDIN RHYTHM" Also ½-hour cartoon show

CIRCLE 2105 Pennsylvania Ave. N.W. RE. 0184. Ronald Reagan, Charles Coburn, Ruth Hussey in "LOUISA" at 1:20, 3:25, 5:35, 7:45, 9:55.

Call NA. 4200, ask for Circulation, and order Washington Post guaranteed home delivery

Good Concert List Lined Up for Capital

Starring in Wednesday night's National Symphony opener are Guiomar Novaes, Brazilian pianist, and Howard Mitchell, who enters his second season as conductor of the orchestra

HUME, from page 1

Marienleben. This will be heard in Lisner under the institute's banner. It will be possible for the public to hear it through the generosity and planning of the director of music for the Friends of Dumbarton Oaks.

Miss Tourel will sing the cycle at Dumbarton Oaks privately, and four days later repeat it in Lisner. She is also appearing on the invitation concerts of the Coolidge Festival next week, and as soloist with the National Symphony.

Other Contemporary Arts names for Lisner include Jose Limon, Martha Graham, and Iva Kitchell, dancers; Richard Dyer-Bennet, folksinger; Andre Segovia, guitarist, a week's engagement of Ballet Theater, and a possible program by the Cincinnati Symphony Orchestra.

THE JEWISH Community Center will inaugurate a series of five Saturday night recitals on November 4, when Phyllis Curtin, soprano, sings. Miss Curtin will appear two nights later as soloist in the B Minor Mass in Washington Cathedral.

Later artists include Konrad Wolff, pianist; Israel Baker and Yaltah Menuhin, violin-piano duo—Yaltah is Yehudi's sister—the Mozart Trio, and the Gotham String Quartet.

Howard University's lineup this year is one of the finest ever: the Reginald Kell Chamber Players open, followed by Mieczyslaw Horszowski, pianist. I have long regarded Mr. H as one of the world's finest pianists. Lawrence Winters, baritone; Beryl Rubinstein, pianist; Maurice Wilk, violinist, and Louise Parker, contralto, fill out the Howard list.

THE GEORGETOWN Concert Group, responsible for some of Washington's best concerts last season, opens November 16, with a line of first-string artists to be announced shortly. Their opening night is the same as Howard University's, one of those conflicts that rips a reviewer in two.

For tickets to all these, consult Snow Concert Bureau for Fuller's, the institute for their own, Howard University for their series, and Betsy Winter for the Georgetown Group.

Footnote to last week's choral column: Robert Hawksley, organist and choirmaster of Christ Church, Alexandria, is now directing a reorganized Alexandria Choral Society—AND, as if one chorus was not enough for most men—he is new leader of the St. Andrew's Chorus of Washington.

The Record Player

Beecham and Fine Account Of 2 Mozart Symphonies

MOZART: Symphony No. 41 in C Major; also: Mozart: Symphony No. 38 in D Major. Royal Philharmonic Orchestra under Sir Thomas Beecham. ML 4313. $4.85.

If you were among those hundreds who filled Constitution Hall last Thursday night to hear this orchestra and conductor, here is a permanent memento of one of the two symphonies they played.

Beecham is considered one of the world's greatest Mozart conductors and has maintained that reputation for several decades. Here he gives you his latest opinion on two of Mozart's finest symphonies.

I say his latest opinion because Beecham has modified his conceptions of Mozart, as do most conductors, with the passing years. He has always played him with what some call "humanity." Now he plays him with all the old warmth and an added sentiment that shows itself in a strong tendency toward lingering ritards that I could do without. They do not spoil, but do disturb the wonderful flow he maintains most of the time.

The sound of the orchestra is perfectly caught on these records, and they are a magnificent combination.

The Prague symphony here represented is the finest recording I know of this brilliant score.

CHOPIN: Mazurkas. Maryla Jonas, pianist. Columbia ML 2101. $3.85.

Much of the initial publicity buildup for Jonas has passed away as this strange lady has shown herself to be capable of few fine things. Her tone is either loud or soft but seldom shaded with real color. Her technique is unimpressive, and she confines herself to a rather uninteresting portion of the repertoire.

There are no moments in these 22 mazurkas, that other pianists have not surpassed on other records. Get the mazurkas you most want in the Rubinstein records.

DEBUSSY: Songs. Lily Pons, soprano, with Frank LaForge, pianist. Columbia ML 2135. $3.85.

Stay away from this. Pons has little voice left and often misses both intonation and rhythm. Furthermore, LaForge plays with such brittle, unfeeling touch, that there is no Debussyian spirit to be found anywhere on the disc.

The songs include Pierrot, Rondel Chinois, Il pleure dans mon coeur, Nuit d'etoiles, Clair de lune, Fantoches, Mandoline, Voici que le printemps, Green, Romance, Apparition.

Of these, several are the poorest things Debussy ever wrote for singers, in proof of which is the fact that he purposely left them unpublished. There seems to be little music left in which Pons sounds well today.—HUME

Lawson Returns To Maryland U.

Gordon Lawson, who was granted a year's leave from the University of Maryland teaching staff to attend classes at Cranbrook Academy of Art in Michigan, has resumed teaching in the department of practical art at the university.

Leadoff man in the distinguished list of pianists playing under the Hayes pennant is Rudolph Serkin, who plays Constitution Hall next Sunday afternoon

STOCKETT-FISKE CO.
FINE ART MATERIALS
919 E STREET N.W.
NAtional 9176
OPEN SATURDAYS UNTIL 1 P.M.

Music Calendar

TODAY

Yehudi Menuhin, violinist, with Adolph Baller, pianist. 4 p. m. Constitution Hall.
Brahms: D Minor Sonata; Bach; E Major Partita; Vieuxtemps; D Minor Concerto; Nin-Kochanski: Four pieces; Paganini: I Palpiti.

***Virginia Folk Musicians, John Powell, director. 5 p.m., Phillips Gallery.**
Traditional folk music.

***Galbraith Choir, Willis Hines, director. 5 p. m., Galbraith Methodist Church.**
Program in memory of Nathaniel Dett, with music by Dett.

***George Steiner, violinist, with Emerson Meyers, pianist. 8 p. m., National Gallery.**
Beethoven: G Major Sonata; Honegger: Unaccompanied sonata; Howe: D Major Sonata.

MONDAY

***Ernest Mead, pianist. 8:30 p. m., Phillips Gallery.**
Rufty: Pavin; Bach: Chorale prelude; Powell: Five pieces, and Sonate Noble; Liszt: Tarantella.

WEDNESDAY

National Symphony Orchestra, Howard Mitchell, conductor, with Guiomar Novaes, pianist. 8:30 p. m., Constitution Hall.
Handel: Royal Fireworks Music; Barber: First Symphony; Schumann; Concerto; Respighi: Pines of Rome.

THURSDAY

***Virgil Fox, organist. 8:30 p. m., First Congregational Church.**
Satie: Messe des pauvres; balance of program not available.

FRIDAY

****Luisa Morales - Macedo, pianist. 9 p. m., Pan-American Union.**
Beethoven: Sonata in C Sharp Minor; Aguilar; Four Inca Themes; Valle-Reistra: Reminiscenses from Ollanta; Chopin: D Flat Nocturne, Three Preludes; A Flat Ballade.

SATURDAY

****Chamber ensemble, with Jennie Tourel, mezzo-soprano, 3 p. m., Library of Congress.**
Ravel: Chansons madecasses; Moussorgsky: Songs and Dances of Death; Bloch: Suite for viola and piano.

****Hungarian Quartet. 8:30 p. m., Library of Congress.**
Quartets by Haydn, Copland, Brahms.

*No admission charge.
**Invitation only.

Yehudi Menuhin plays this afternoon in Constitution Hall, first soloist to appear in the big hall this new concert year

First Since the War

The Carnegie International Exhibition of Paintings, which opened in Pittsburgh October 19, is the first since the war.

VIRGIL FOX
CELEBRATED ORGAN VIRTUOSO
IN
RECITAL
Thursday, Oct. 26, 8:30 P.M.
FIRST CONGREGATIONAL CHURCH
10th & G Sts. N.W.
ADMISSION FREE

Double Your Halloween Fun
Make Your Own Costumes
TEXTILE PAINTS
Anyone can use them. They work perfectly on any fabric. Gay colors that go with the festive spirit of the occasion.
If you have an old costume, you can add your own touches and no one will know it isn't new.
3 size sets
$2.50 $3.00 $4.00
Mr. Charles Lownsbery
distinguished artist will be in our store Tuesday, October 24, from 3:30 to 5:30 and Friday from 1 to 4 to demonstrate Block Printing of your own Xmas Cards.
We Furnish Everything But the Talent
MUTH
710 13th St. ST. 6323
Quality Since 1865

Painter and Sculptor

1-Man Show at Howard Honors Enwonwu

By Jane Watson Crane

WHO IS BEN ENWONWU, the man with the name that looks harder to pronounce than it actually is? He is a young African of 29, a native of Nigeria, who is adviser on art to the Nigerian Government and a talented painter and sculptor in his own right. Currently on a visit to the United States, he is honored with a one-man show at Howard University held under the joint auspices of the Art Department of that institution and the Harmon Founation. The show opened October 18 and will continue at least until the end of the month.

Few of the art history books are much concerned with early African sculpture, yet it has been one of the sources of modern art, the inspiration of Picasso and many of his fellowmen. Enwonwu is from a part of Africa which produced some of the most interesting tribal works. His is a sophisticated version relating to the tradition of his region. Perhaps that is why the sculpture attracted the most attention and comment when his work was shown in London, and will doubtless fare the same here. The elongated wood-carvings of figures and the expressive heads are unusual and worthwhile.

Of the paintings, many relate to tribal lore and religion. One of the most arresting we found to be "The Spirit World," in which symbols, snakes, and apparitions in human form emerge from a dark background to form a frame for the huge central figure, seated and breathing fire. This painting seems to relate more than the others in feeling and execution to the wood carvings and paintings devoted to movement and bright color are more usual in character and because they adhere somewhat to the European academic tradition have less to offer the spectator long grown accustomed to works in this vein.

ENWONWU was born in Onitsha, a town of some 25,000 inhabitants in southern Nigeria. His father was an engineer who later turned to sculpture. At secondary school his ability in the arts was noticed and he was able to develop it at the Government College Umi-Ahia. When he finished schooling in 1939 he was offered a positon as "Art Master"; later he was gven the assignment to travel from school to school in Eastern Nigeria, to start art classes or pave the way for them. In 1943 he held his first one-man show in Lagos and through an English businessman who headed the regional branch of a world-wide organization, he was given a chance to go to England to study art.

Aided also by the Nigerian Government, Enwonwu went to Oxford in 1944, studied at the Slade School of Art, and later took up post-graduate studies in social anthropology and ethnography. Julian Huxley, who had met Enwonwu previously when a member of a Commission investigating education in Nigeria, invited him to attend and exhibit at the UNESCO exhibit at the Museum of Modern Art in Paris in 1946.

Enwonwu is art adviser to the Nigerian government. He was in Washington for the Howard opening. Personable and articulate, he has been much in demand for lectures at United States institutions. At home, he hopes to awaken long-dormant interest in the visual arts, to promote art schools and to give opportunity to promising talent.

HERMAN WILLIAMS, JR., director of the Corcoran, has a distinguished group scheduled to speak at the two-day symposium on "The Artist in American History" to be held the end of the week.

Sculpture by Ben Enwonwu, currently on display at Howard University

On Friday, October 27, Elizabeth McCausland, editor of the catalogue for the American Processional Exhibition, will give a survey talk on the show at 3 p. m. In the evening the thriller-on-canvas "Panorama of the Sioux War," will be shown with original text to be read by John Leeper. On Saturday at 10.30 a. m. Lloyd Goodrich, Whitney Museum associate and specialist on American art, will speak, followed by Edgar Preston Richardson, also a specialist and Director of the Detroit Museum. The final lecture will be given by Henry Steele Commager of Columbia University, to be followed in the afternoon by a panel discussion led by Holger Cahill.

Lunch will be available on Saturday at the Corcoran, and reservations should be made well in advance. Those planning to attend the symposium shoud notify Eleanor Swenson, Curator of American Art, at the Corcoran.

Rosenfeld Show His Best Yet

Edward Rosenfeld's show at the Whyte Gallery, result of a recent trip to Puerto Rico, is his best to date. It is also his most cheerful. The oils have clear color and a firm touch. Most are landscapes, invariably punctuated with human figures, as any true landscape of Puerto Rico should be. A still-life of flowers is fairly bursting with bright color. An able and sensitive artist, Rosenfeld invariably paints as he feels. The current report is a tribute to Puerto Rico, as well as an advance in achievement for himself. For he could not have painted this way if he had not been favorably impressed with the environment, and by his reception.

The Society of Washington Printmakers will hold its fifteenth exhibition at the Arts Club from November 13 to December 1. Entry blanks may be obtained from Prentiss Taylor, 4631 15th st. N., Arlington 7, Va. Two prints will be purchased by the society for presentation to the Library of Congress.

The Georgetown Theater is the latest of the cinema houses in the District to sponsor an art gallery, to be conducted under the direction of Ralph de Burgos. Local artists interested in presentation at the theater should get in touch with him at 1303 Wisconsin ave. nw., telephone North 1842.

An illustrated lecture on "Modern Art, its Meaning to Us," will be given by Aaron Berkman at the Washington Hebrew Congregation tonight at 8:15 in the Temple, 822 8th st. nw. Admission is free. Berkman is artist, author and lecturer and at present director of the art center of the Y. M. H. A. in New York.

J. W. C.

The Art Calendar Is on Page 7L

ANNOUNCING THE OPENING OF A NEW
Georgetown Painting Gallery
3224 PROSPECT AVE.
With the Paintings of
Mary Lane Macatee
Open 12 to 6 Daily

MUSIC LOVERS
2-Piece High-Fidelity Radio-Phonograph
$399.95

An unusual value in a high-fidelity home music system selected from CUSTOMCRAFT'S wide choice of custom-built radio-phonograph combinations. In CUSTOMCRAFT-created cabinet beauty . . . designed for greater listening pleasure . . . this unusual set offers more for the dollar than ready-made sets costing far more. Truly a fine value!

CHECK THESE FEATURES . . . .
- BROOKS FM . . . no drift . . . automatic frequency control . . . lock-in tuning.
- BELL AMPLIFIER . . . the most popular high-fidelity amplifier made.
- WEBSTER 3-Speed Changer . . . Model 356-27. (GARRARD Changer available if desired.)
- G.E. reluctance pick-ups . . . greater frequency range less surface noise.
- 15" STEPHENS TRUSONIC SPEAKER . . . co-spiral full range high-fidelity speaker.
- BASS REFLEX SPEAKER CABINET . . . may be placed anywhere in the room . . . designed for optimum frequency range.
- RADIO CABINET . . . for tuner, amplifer and changer. Cabinets available in walnut, birch, oak or mahogany.
- 90-DAY GUARANTEE on parts and service.

Visit Customcraft's Studio . . . listen to the full rich tonal quality of this set . . . admire the beauty and construction of the cabinets . . . bring your favorite record . . . and judge for yourself!

CUSTOM TELEVISION MAY BE ADDED IN MATCHING CABINETS AT ANY TIME
911 13th St. N.W. STerling 1281
Customcraft
Mon. thru Sat. Hours: 9 to 6
Designers and Creators of Custom-Made Radio, Phonograph and Television Sets
ALL CABINETS MADE IN OUR OWN CABINET SHOP BY OUR OWN SKILLED CRAFTSMEN

Eddie (WTOP) Gallaher ON RECORDS

TO THINK YOU'VE CHOSEN ME—Eddy Howard, Mercury: Faithful students of this popular music primer may recall a recent dissertation here on the composer of "Patricia," whose hits span a score of years, but who wrote one in his early years which so eclipsed those which followed that his constantly expressed wish ever since has been, "If I could only write another 'Margie'." There are many recording artists who could express even more fervently than composers like Benny Davis this prayer for a repeat success.

I'm sure that the Harmonicats would love to have another "Peg O' My Heart"; Francis Craig, another "Near You"; Jan August, "Miserlou"; Ted Weems, "Heartaches"; Pee Wee Hunt, "12th Street Rag"; Blue Barron, "Cruising Down the River"; and so on. It is precisely the ability to have a succession of hit records which separates stars like Bing Crosby, Evelyn Knight, Perry Como, Margaret Whiting, and Sammy Kaye from, say Jon and Sandra Steele, whose lone hit, "My Happiness," was in the forefront of the successes of 1948.

THIS BRINGS me around to the subject of this week's essay, Eddy Howard. Howard was Man of the Year with record fans with "To Each His Own." But that was in 1946, and he hasn't found its equal since. Why?

Those behind the scenes in the record industry will tell you it's because Eddy has not been recording the wisest selection of songs. This raises the question of who picks a song to be recorded by a given artist, often asked me by listeners, and one which has given rise to much controversy around the recording studios.

When an artist is relatively new, such as Don Cherry or Eddie Fisher today, he is assigned his tunes by the recording company which employs him. On the other hand, an established star sometimes insists on choosing his own material, much to the annoyance of recording executives who feel that it was partly their astuteness in picking songs which brought the artist to stardom in the first place.

EDDY HOWARD is a stylist who has always felt that he was the best judge of the songs which would best suit his own unique style. These have included some he composed himself, such as "Careless" and "My Last Goodbye," as well as such other items as "She's Funny That Way," "Miss You," and many of more recent vintage.

While I have a personal predilection for many of these Howard-selected numbers he has recorded, I must admit that Eddy's most successful records have been not so much examples of his unique singing style as departures from it. "To Each His Own" was just such a departure in which Howard sang with a trio, as were such brief successes as "Room Full of Roses" and "I Wonder, I Wonder, I Wonder."

Realizing that the luster of his name has been dimmed somewhat in recent years, Howhas lately evinced eagerness to cooperate with his advisers from Mercury Records in the creation of "a new Eddy Howard." "To Think You've Chosen Me" is the new record by the new Eddy, and I'm pleased to report that it's a humdinger.

Eddie Gallaher is heard on WTOP every day except Sunday on the Sundial, 7:45 to 9 a. m.; Moondial, 11:30 p. m. to 12:30 a. m.

ART STUDENTS PROFESSIONAL ARTISTS
Choose Your Supplies From the World's Finest Brands.
Chas. G. Stott & Co., Inc. Since 1854
NA. 4181
1310 N. Y. Ave. N.W.
822 17th St. N.W.
8408 Georgia Ave.
Silver Spring, Md. SL. 7554
1711 King St., Alexandria, Va.

ONLY AT
ABC Supply Company
CAN YOU GET
25% OFF on
L. P. Records
A COMPLETE STOCK OF FAMOUS BRANDS CARRIED AT ALL TIMES
Also 60% OFF On 78 R.P.M.
Pop. 10" Albums, 89c
ABC Supply Company
1414 14th St. N.W.
HObart 1414
Hours Every Day
8:30 to 6:00 P.M.
Free Parking
1432 Church St.

today WTOP brings you more music than ever on
the NEW YORK PHILHARMONIC-SYMPHONY BROADCAST

Beginning today at 1 p.m. WTOP's famous Philharmonic-Symphony broadcasts bring you more music than ever.

Now you can hear the *full* program. (Under the old system you missed the first 15 minutes.)

Now you don't have to wait through long pauses while the performer waits in the wings, walks across the stage . . . These non musical waste minutes are eliminated, thanks to the magic of magnetic tape.

Now the intermission is cut to five minutes so you can hear *more* music than ever, exactly as it is played in New York.

Now you hear the *complete* program!

Today's intermission speaker is
SIR JOHN BARBIROLLI

The Philharmonic-Symphony plays
LEONORA OVERTURE NO. 2 . . . BEETHOVEN
SYMPHONY NO. 1 in C . . . . BEETHOVEN
SYMPHONY NO. 5 . . . . PROKOFIEFF

WTOP—Dial 1500—1:00 to 2:30 p.m.

Burns Admires the Wit of Others

STEIN, from page 1

see, my feeling is that Gracie is a great actress," he pointed out. With that Gracie ("Googie") Allen jumped up from the breakfast table and embraced George ("Natty") Burns, trilling a "thank you, darling," which wasn't a customary crazy line but certainly was said with the customary sincerity.

AS A PERSON, Gracie looks a little like, sounds a little like the professional Gracie who may be a figment of George's imagination but clearly an imagination fired by the little woman. As Burns expounded his theories about TV, Gracie wandered around their hotel suite at the Sherry-Netherland moaning about a pocketbook she'd lost somewhere in the wilds of New York. Burns took it calmly, assured her it would turn up and it did—right in a dresser drawer.

Something else came close to turning up, too. The day before, the hotel desk had phoned to say that 18 pieces of luggage were in the lobby for the Burnses, and should they be sent up. Gracie almost said yes, but got cagy and asked what the luggage looked like. Turned out they were huge costume trunks, furniture and pieces of scenery shipped from California for the show which will be presented for the first six times from New York. Later the show goes back to the coast, where it will be kinescoped for the east coast.

Gracie Allen and George Burns memorize a script before going on set for their TV show (WTOP-TV, every other Thursday, 8 p. m.). "This is work," Burns says. "In radio, the sound man did your walking for you. If you had money enough, somebody even held your script for you"

Gracie isn't afraid of kinescope as most actresses are. Blurred as it is, it presents Gracie in normal perspective, something she never felt movies did. She's turned down all movie offers in the past eight or nine years just because she felt she didn't look like herself blown up to movie screen size.

THE BURNS household, man, woman, child and butler is TV addicted. The children invite their friends in and sit happily munching lunch and watching the set. The servants tell Burns to "eat faster" if there is a special early show on. "I never saw dishes cleared away so fast," Gracie says with genuine astonishment.

She, herself, got so absorbed in TV in New York where she could hear the audio part of the show while she was in the neighboring bedroom, that she kept running into the living room to peek at the set while she was trying to get her makeup on. She's getting a set for her bedroom when she returns to Hollywood. "We'll have to put a mirror on the set so you can make up while you're looking at a show. You'll come out looking like Hopalong Cassidy," Burns insists.

To date, TV has done nothing to their domestic staff comparable to what radio did to it. They once had a cook—a former opera singer—who used to fling salt dramatically into the pot as she "joined" the Metropolitan Opera of the Air every Saturday afternoon. "If the soprano held a lot of high notes that day, we couldn't eat our dinner," Gracie claims.

AS FOR what television does to social occasions, Burns is not concerned. "TV would be a godsend to some parties," he says. "Seventy percent of the time I'd just as soon miss the conversation."

"Of course, when you've got people like George Jessel, Groucho Marx and Jack Benny around, you leave the television set off," he explains. A man of great spontaneous wit—of a type not represented on the Burns and Allen shows although he helps write it—Burns admires it in others and considers Jessel the top man. "He never tells you what somebody else told him that was funny. All his jokes are his own," Burns says. As for Benny, most comedians take delight in delighting him. "You figure to yourself that if you can make the great Jack Benny laugh, you're in," Burns explains. "And the funny part of it is, he'll laugh at anything."

"Yes," says Gracie. "You just pick up something like this," she said grabbing a butter knife off the breakfast table and holding it up to her face, "and Jack laughs and laughs." I laughed and laughed, too. The Burnses are very funny people.

Joan Fontaine and Humphrey Bogart . . . in Ernest Hemingway's "A Farewell to Arms" tonight at 8:30 on NBC-WRC—the Theater Guild on the Air

Hooper Has a New Gadget

C. E. HOOPER, long known for his radio program popularity ratings, has come up with an electronic gadget for measuring audiences of both radio and television programs.

For years he has been using the telephone call method.

The new method consists of what is described as a circular turning switch attached to each radio and television set in a home, plus a transmitter about the size of a loaf of bread connected to the switches. The transmitter line in turn is connected by telephone line to the Hooper office. When that home is dialed, the transmitter goes to work sampling each set to determine whether the set is on and what station it is turned to. This information is transmitted into the Hooper office where it is recorded on tape.

The new system's operation is scheduled to begin in New York and Los Angeles and then to be extended to other cities. The advantages are said to be much greater speed in measuring an audience, and greater precision of measurement.

TONIGHT AT 7:30

—dial CBS 1500 WTOP

AMOS 'N' ANDY

TONIGHT AT 8:00

—dial CBS 1500 WTOP

THE EDGAR BERGEN-CHARLIE McCARTHY SHOW

TONIGHT AT 8:30

—dial CBS 1500 WTOP

THE RED SKELTON SHOW

TONIGHT AT 9:30

—dial CBS 1500 WTOP

HORACE HEIDT

TONIGHT AT 10.00

—dial CBS 1500 WTOP

CONTENTED HOUR

COME IN AND BROWSE

RECORD FANS

Hear THE LATEST

RCA Victor, Columbia, Decca, Mercury, London, Capitol, Cetra-Soria, M-G-M (many other labels also in stock)

45 rpm. 33 1/3 rpm. and 78 rpm

Electrical Center

RADIOS • TELEVISION • RECORDS

414 10th St. N.W.

Open Thurs. Till 9 P. M.

CAMERAS

Photo Supplies & Equipment

• Home Movie Outfits • Every Known Make • 1-Yr. Guar. Trade Ins. • 7-Hr. Finishing Service • Pay Cash or 6 to 18 mos.

ASK FOR FREE CATALOGUE

Brenner

The Complete Photo Dept. Store. RE. 2434

933 Penna. Ave. N.W. Parking Free

EXCESSIVE DRINKING

Conquered by the Modern Conditioned Reflex Method

Institutional treatment for only several days in hospital are required to eliminate the craving for alcohol and also to create an aversion to alcohol in all its forms.

Controlled, operated and Supervised by Licensed Physicians. Write or Call for Free Booklet.

GREENHILL INSTITUTE

Phone Day or Night, CO. 4754

3145 16th St. N.W., Zone 10

ESTABLISHED 1935

HEATING FAX

LOOK BEFORE YOU LEAP!

We can show you economy as well as labor and give you more efficient heat the modern way . . . with gas. Call GENERAL HEATING for a free survey by a Heating Engineer.

bryant GAS HEAT

We can install a boiler or furnace complete in one day. On convenient terms.

SERVING WASH, VA. AND MARYLAND.

General Heating ENGINEERING COMPANY

HUdson 5656

More Observations by Walter Winchell

From page 1

spontaneous flip-quipping no clown can match Groucho's Marxmanship.

THE PRESS-BOX: The editorial pages had a holiday with the Hanley and Lehman letters . . . GOPapers almost drowned in the whitewash they used to coat Hanley's . . . So desperate were they for alibis they ignored the moral implications of the scandal and simply stressed that the Lieut-Gov. blundered by "putting it in writing" . . . They assumed, it appears, that his only mistake was in getting caught . . . How ironic. Hanley's much disputed letter was made public during National Letter Writing week . . . The Times noted that the Hanley letter "has a smell that is far from pleasant" . . . That's sissy talk for "it stinx" . . . Senator Lehman's letter (commiserating with Alger Hiss after his first trial) is what politicians mean when they cry: "Oh, if my opponent had written a book."

The head lines screamed: "Dewey Comes Out for Eisenhower" . . . Two years after WW's radio poll (of postcards), which revealed the trend for Ike. The survey put him on top with 110,000 postcards in three days.

THE STORY-TELLERS: John Gunther's prose in Look shows you what makes MacArthur march . . . There's a grand spoof of Hemingway's style in the New Yorker's "Across the Street and into the Grill" scrivened by word-whiz E. B. White . . . Saga's smarticle by Q. Reynolds is about Damon Runyon. A corker . . . There are 32 mags in the Buck Rogers field. A year and a half ago there were 10 . . . Wm. Saroyan has switched his genius to Doubleday. His first novel for that firm is about a film thespian, titled "Rock Wagram" . . . Robert E. Sherwood's "Roosevelt and Hopkins" is now being reprinted via Bantam with a 500,000 run. Selling about 4000 daily . . . L. Bromfield's first novel in six years will emerge via Harper's next spring. The title: "Mr. Smith" . . . At least another dozen tomes about FDR are due in the shops before Christmas . . . Philip Wylie's zingiest book since "Generation of Vipers" is due in January via Rinehart. He calls it "The Disappearance" . . . B. Cerf's "Saucy Sign Language" essay in the October Cosmo includes humorous signs spotted about the land. Now he's taking road signs.

HEADLINES & FOOTNOTES: "McCloy Frees Hitler Aide." (Whaddeedoo? Apologize???) . . . "Husband of 3 Drafted." (What a reprieve) . . . "Truman Calls MacArthur Talk Non-Political" (like a Russian plebiscite, huh?) . . . "St. Louis Acquires First Rembrandt" (What they need is a first baseman).

Mutual Picks WASH as Capital FM Unit

ALL FOUR major radio networks now have an FM outlet in the Nation's Capital. WASH-FM, which continues its affiliation with the Continental FM network, has also become the FM outlet for the Mutual Broadcasting System in this area. WEAM remains the standard broadcast outlet for Mutual, but it has no FM band.

WASH-FM (97.1 megacycles) now goes on the air at 4 p. m. and stays on until 11 weekdays. Saturday the station signs on about an hour before the start of whatever football game will be broadcast, and Sunday morning WASH-FM signs on at 10 a. m.

The station has previously been devoted largely to classical and semiclassical music, and that type of programming will continue for a large part of the broadcast day. Some of the Mutual network shows which WASH-FM carries include Commentator Gabriel Heatter, "Martin Kane, Private Eye," the Hopalong Cassidy and Roy Rogers shows, "20 Questions," Cecil Brown and Bill Henry, newscasters, and the Sylvan Levin Opera Concert.

The announcement about the new WASH-FM-Mutual affiliation followed closely an announcement by the American Research Bureau that as of October 1 there were 114,000 FM radio or radio-TV sets in the Washington area.

MEET THE CELEBRITIES AT

EVANS COFFEE SHOP

4770 LEE HIGHWAY

Arlington, Va.

GOOD OLD FASHIONED FOODS

"DUNCAN HINES" APPROVED

OPEN DAILY 11:30 TO 9:00

LUNCHES 65¢ UP

DINNERS $1.35 UP

FULLY AIR CONDITIONED

RODIN'S UNUSUAL

Bracelets • Earrings • Brooches • Rings • Watches • Clocks • Silver • Objets d'Arts

Let Rodin create an unusual piece of jewelry using your own stones.

Rodin JEWELS 808 17th St. N.W.

Try Our Tarnish Preventer $1.00

(Next Door to Tally Ho)

LUNCHEON or DINNER

AARON'S RESTAURANT

CLUB 12 oz. T-BONE STEAK $1.75

Including French Fries, vegetables, Rolls and Butter

PARK FREE!

Any 2 Hour Period After 6 P.M. Capital Building Garage, 1314 L St. N.W.

1524 K St. N.W. ME. 9606

Aaron's stamps your check—your parking worries are over.

TV TONIGHT

FRED ALLEN

"COLGATE COMEDY HOUR"

WNBW 8 P.M.

CHANNEL 4

TO GENERAL ELECTRIC TELEVISION OWNERS

WE SERVICE General Electric Television Exclusively

BARRIETTE TELEVISION SERVICE

2500 9th St. N.E. HU. 5450

RUBY FOO'S

FREE HOME Delivery SERVICE

Finest in Chinese Foods, Freshly Prepared, Delivered Piping Hot to Your Door Within 1 Hour!

Minimum Order $2.50

CALL NA. 3565 NA. 7340

Jim Magner Invites You To

FOOTBALL HEADQUARTERS

Ted Lewis

"JUST Wonderful FOOD"

The Home of CHOICE FOODS and SKILLED CHEFS

Complete Dinners $1.25 to $2.75

"Where Statesmen & Sportsmen Meet"

2655 CONN. AVE.

TONIGHT!

JOAN FONTAINE

HUMPHREY BOGART

in "A Farewell to Arms"

Ernest Hemingway at his best—the story of a bold love and desperate hope.

THEATRE GUILD ON THE AIR

8:30 P.M. WRC

U. S. STEEL HOUR

Ol' Time Hallowe'en Party

MONDAY, OCTOBER 30TH AT

NORMANDY FARM

Barbecue and Barn Dance

CALICO REELERS, FIDDLERS, ADELAIDE COURTNEY CALLER—SURPRISES

By Reservation Only

WI. 9421 Rockville 3964

Strictly Radio

You'll Never Learn Much From Hedda

By John Crosby

IN HER NATIONALLY syndicated column, Hedda Hopper, according to the announcer on her new show (NBC-WRC, 8:30 p. m. Saturdays), "reports on Hollywood to 30,000,000 people here and in 30 countries abroad." Her program, I guess, is designed to plug any loopholes in the republic that may now be uninformed about Hollywood. If you can't read, you can listen, can't you? There's no excuse for anyone remaining in the dark about Hollywood any longer.

CROSBY

What you'll learn, if Hedda's first program last Saturday is any criterion, will be largely negative. "Hello, everybody," she declares briskly, "I'm going to let you look over my shoulder while I write my column. Judy Garland, despite rumors, will not take Mary Martin's part in 'South Pacific' when Mary Martin goes abroad. The So-and-So's (I didn't catch the name) will not be reconciled. The big news about Elizabeth Taylor is not that she's having a baby. She's not . . ." And so on.

A great many events of the most earth-shaking importance are not taking place in Hollywood these days. It's a form of journalism that has been greatly neglected. Newspapers have always been accused of stressing the murders, the suicides, the bank robberies and of ignoring the vast multitudes who don't commit these things. Miss Hopper is filling a niche, telling us all the news that doesn't happen.

IN SPITE of the malarkey she's talking about, Hedda has a sharp and penetrating tongue and is altogether a very bright girl. Each week she plans to have as guests one screen star, one newcomer to the game, and one person prominent in some field outside the movies—if such people exist. She also plans to let the screen stars reply to their critics, including herself.

The first man to do this—and she couldn't have picked a better man for the part—was Humphrey Bogart who harbors strong views on a lot of things. It is Miss Hopper's contention that screen stars are not entitled to private lives of their own, that they belong to their public and they jolly well ought to abide by the morality clause in their contracts.

DECLARED BOGART spiritedly: "People want actors, not models of propriety. The people in this country are pretty adult. Just because a man plays a monk on the screen, they don't expect him to live in a monastery. After all, this town was built on glamor, I think it's getting a little dull." It's a good thing Bogey is a producer on his own now or he'd be in terrible trouble with the front office for speakout like that.

After sparring with Bogart, Hedda whisked us out to the home of Helen Broderick and her son, Broderick Crawford. "Brod's in the kitchen fixing the sink," reported Miss Broderick, after showing Hedda into the living room. Some instinct tells me these homey, domestic touches will enter into many of her interviews with the Hollywood great. "Clark's out in the garage greasing the Cadillac." Or "Heddy's in the nursery hemstitching the children." Or "Tyrone's down in the vault counting his money." Anything to put us ordinary folks at our ease.

(Copyright, 1950, N. Y. Herald Tribune, Inc.)

DAYTIME STATIONS

WQQW—570 kc.—6:55 a. m. to 5:30 p. m.
WPIK—730 kc.—6:15 a. m. to 5:30 p. m.
WARL—780 kc.—6:45 a. m. to 5:30 p. m.
WGAY—1050 kc.—6:45 a. m. to 5:30 p. m.
WBCC—1210 kc.—7 a. m. to 5:30 p. m.
WFAX—1220 kc.—6:45 a. m. to 5:30 p. m.
WOOK—1830 kc.—6:45 a. m. to 5:30 p. m.

Sunday's Greater Washington Radio Programs

WTOP—8:30 a. m. Harold Stassen, president of the University of Pennsylvania, talks on "Faith Backed by Good Deeds, As Best Hope for World Peace."

WTOP—11:35. Thorstein Veblen's "The Theory of Business Enterprise" is discussed.

WRC—12:30 p. m. Morton Wishengrad's "A Segment of My Life," the story of the late Alfred E. Smith's fight for the presidency.

WRC—1:30. "The Enemy's Sixth Column—Inflation," is discussed by Leon Keyserling, chairman of the Council of Economic Advisers; Holgar J. Johnson, president of the Institute of Life Insurance, and David Ginsburg, consultant to National Security Resources Board.

WMAL—12:30. Jazz pianist Vincent Lopez and teenage concert pianist Irvin Laszlo are guests.

WTOP—1. New York Philharmonic opens 21st year of winter broadcasts under Dimitri Mitropoulos. Program, transcribed from last Thursday's concert, includes Beethoven's Leonora Overture No. 2 and Symphony No. 1, and Prokofieff's Symphony No. 5.

WGAY—2. The man who is always up a tree, Tree Surgeon Bill Boyle, is interviewed.

WASH-FM—2. United States Air Force Concert Orchestra in two hour concert.

WMAL—2. Charley "Choo Choo" Justice's debut with the Redskins as they meet Chicago Cardinals at Griffith Stadium, is covered.

WQQW—3. Recordings by the New York Philharmonic, including the Purcell-Barbirolli music from "The Gordian Knot Untied," Beethoven's Symphony No. 3 and excerpts from Wagner's "The Twilight of the Gods."

WEAM—5:30. "The Cotton Glove Bandits," story of a trio who terrorized banks on the Pacific Coast.

WTOP—5:45. Robert C. Sprague, president of the Radio-Television Manufacturers Association, discusses the color television problem. The broadcast is a reply to a broadcast last week by Dr. Frank Stanton, president of CBS.

WINX—6:30. "What Is the Future of Europe and How Does It Affect the United States? Senators H. A. Smith and Owen Brewster.

WTOP—7. Jack Benny and troupe prepare for TV debut next Saturday.

WTOP—8. Dick Powell impersonates Paul Revere as guest of Bergen and McCarthy.

WCFM—8. George Steiner, violinist, and Emerson Meyers, pianist, in program from National Gallery of Art which includes Beethoven's Sonata in G major, Honegger's Sonata for Violin Alone (Washington premiere) and Howe's Sonata in D major. Steiner will play a 1722 Stradivarius.

WRC—8:30. Ernest Hemmingway's "A Farewell to Arms," stars Joan Fontaine and Humphrey Bogart as the World War I soldier and nurse who found love at the battle front.

WMAL—9:15. Clark Gable is guest of Louella Parsons.

WWDC—10. "Is the Dispersal of Federal Agencies in Washington Necessary In Face of A-Bomb Threats?" Dr. Ralph E. Lapp, nuclear physicist; Rufus Lusk, Washington Taxpayers Association; Tracy Auger, urban planning officer of the General Services Administration.

WTOP—11:15. Mrs. Charles Brannan, wife of the Secretary of Agriculture, discusses food conservation as guest of Hazel Markel.

Programs printed here conform to the latest information furnished by stations at time of publication

	WMAL (ABC) 630	WRC (NBC) 980	WWDC 1260	WINX 1340	WEAM (MBS) 1390	WOL LBS 1450	WTOP (CBS) 1500
	Sunday Prelude, 7 a. m.; 8:00, News; 8:15, Morning Song; 8:30-9, Foreign Reporter.	News; George Crook's Music Guest Star, 8:30-8:45. Garden with Beattie, 8:45-9.	Concert Master, 6. News, 6:30. Organ Moods, 6:45; Sun. Salon, 7. De Vol Orch., 7:30.	Sun. S'ren'de, 7:05. Sunday Serenade, 7:30. Errand of Mercy, 8:45. News, 7, 8 and 9.	Sunday Serenade, 7. Sun. Serenade, 7:30. Rev. Hamm, 8:00. Elder Vicks, 8:30.	News, 8-8:15; Sunday Morning Melodies, 8:15.	Elder Michaux, 7, 7:30, News, 8. Chariot Wheels, 8:15, Church of the Air, 8:30.
9 :00 :15 :30 :45	Hour of Power News Voice of Prophecy	World News Capitol Scrapbook Capitol Scrapbook Stu Finley	Song Serenade Sunday Spirituals Sunday Spirituals Music by Martin	Vermont Ave. Baptist Church Southern Religion Conference	Prison Vespers Prison Vespers Dixie Quartet Christian Science	News, McArthur Lessons in Living Sunday Melodies The Bible	CBS World News Garden Gate Top Pop Concert Top Pop Concert
10 :00 :15 :30 :45	Message of Israel Negro College Choir	National Radio Pulpit Piano Quartet Piano Quartet	Milton Q. Ford Milton Q. Ford News; Ford Milton Q. Ford	Music for Sunday Music for Sunday So Proudly We Hail So Proudly We Hail	Radio Bible Class Radio Bible Class Voice of Prophecy Voice of Prophecy	News, McArthur Sunday Morning Melodies Sunday Melodies	Top Pop Concert Top Pop Concert Gramp's Show Gramp's Show
11 :00 :15 :30 :45	Fine Arts Quartet Hour of Faith Hour of Faith	News; Air Castles On the Record Singtime Solitaire Time	Super Parade Super Parade 4th Presbyterian Church	News; Concert Concert Music Concert Music Concert Music	Back to God Back to God Arlington Church Arlington Church	Music of all Nations Centennial Baptist Church	Salt Lake Tabernacle News; Invitation to Learning
12 :00 :15 :30 :45	National Vespers Piano Playhouse	News Edwin C. Hill Eternal Light Eternal Light	Bing Crosby and Guest Amateurs of 1950 Amateurs of 1950	Battle of Crooners Battle of Crooners Battle of Crooners Battle of Crooners	Keynotes by Carle Keynotes by Carle Meet the Band Meet the Band	News, McArthur Guest Star 20th Century Serenade	Top Serenade with Guy Lombardo Howard K. Smith News, Collingwood
1 :00 :15 :30 :45	Sammy Kaye's Sun. Serenade Alice Freer Redskin Rally	First Freedom First Freedom Chicago Roundtable	Amateurs of 1950 Amateurs of 1950 News; Express Super Express	Stars on Parade Stars on Parade Music from the Hills	Italian Hour Italian Hour Luthern Hour Luthern Hour	Capital Reporter Your Money Talks Music and the Masters	New York Philharmonic New York Philharmonic
2 :00 :15 :30 :45	Football Redskins vs. Chicago Cards	Catholic Hour Catholic Hour Voices and Events Voices and Events	Meet Composer Meet Composer News; Melody Star Time	News; Bandstand Bandstand Bandstand Bandstand	Cavalcade of Music Cavalcade of Music Old-Fashioned Revival Hour	News, McArthur Concerto Concerto Concerto	New York Philharmonic The Symphonette The Symphonette
3 :00 :15 :30 :45	Football Football Football Football	American Forum of the Air Quiz Kids Quiz Kids	Honor Roll Hits Honor Roll Hits News; Honor Roll Honor Roll Hits	Bandstand Bandstand Bandstand Bandstand	Old-Fashioned Revival Hour Hashknife Hartley Hashknife Hartley	News, Classics Familiar Classics Say It with Music Say It with Music	Escape Escape Make Believe Town Make Believe Town
4 :00 :15 :30 :45	Football Football Fifth Quarter Fifth Quarter	The Falcon The Falcon Cloak and Dagger Adventure	Rhythm Roundup Rhythm Roundup News; Roundup Rhythm Roundup	Bandstand Bandstand Waltz Time Hour of St. Francis	Under Arrest Under Arrest Martin Kane Martin Kane	News, Curtain Call Curtain Call Music in Modern Mood	Earn Your Vacation Godfrey Digest Godfrey Digest
5 :00 :15 :30 :45	Music With the Girls Greatest Story Greatest Story	The Big Guy The Big Guy Charlie Wild Charlie Wild	Rhythm Roundup Rhythm Roundup News; Roundup Ray Morgan	News; Here's to Vet Guy Lombardo Salute to Reservists Salute to Reservists	The Shadow The Shadow The Detective The Detective	News, Campbell Waltz Modern Concert Hall	Syncopation Piece Syncopation Piece Music For You Robert C. Sprague
6 :00 :15 :30 :45	Drew Pearson Mon. Headlines Wayne King Wayne King	U. N. Week U. N. Week Tex Williams Show Tex Williams Show	Full Gospel Tabernacle Bob Wolff Rosary Hour	News; Songs Rowzie; Sports Meet Congress Meet Congress	Roy Rogers Roy Rogers Nick Carter Nick Carter	News Review Dinner Music Hollywood Calling Hollywood Calling	Rate Your Mate Our Miss Brooks Our Miss Brooks
7 :00 :15 :30 :45	Revival Hour Revival Hour Revival Hour Revival Hour	$1000 Reward $1000 Reward Harris & Faye Harris & Faye	Ave Maria Hour Ave Maria Hour Catholic Hour Catholic Hour	News; Crosby Bing Crosby Showtime Showtime	Affairs of Peter Salem Juvenile Jury Juvenile Jury	News; F. Martin F. Martin's Orch. King's Men King's Men	Jack Benny Show Jack Benny Show Amos 'n Andy Amos 'n Andy
8 :00 :15 :30 :45	Stop the Music Stop the Music Stop the Music Stop the Music	Texas Rangers Texas Rangers Theater Guild Theater Guild	4th Presbyterian Church 4th Presbyterian Church	Sent. Journey Sent. Journey Sent. Journey Sent. Journey	Singing Marshall Singing Marshall Wash. Report Quizspiration	News USA Unlimited USA Unlimited USA Unlimited	Charlie McCarthy Show Red Skelton Show
9 :00 :15 :30 :45	Walter Winchell Louella Parsons Crossroads—Ted Malone	Theater Guild Theater Guild American Album American Album	Metropolitan Baptist Church Metropolitan Baptist Church	News; Symphony Symphony Symphony Symphony	Air Force Hour Air Force Hour Gabriel Heater More Out of Life	News USA Unlimited USA Unlimited USA Unlimited	Meet Corliss Archer Horace Heidt Horace Heidt
10 :00 :15 :30 :45	Ginny Simms Jimmy Blaine Jackie Robinson Geo. Sokolsky	$64 Question $64 Question Meet Me in St. Louis	District Roundtable News; Church of God	News; Guest Star Dreamland Dreamland Dreamland	Youth for Christ Youth for Christ Dance Orchestra Dance Orchestra	News; USA Unlimited USA Unlimited USA Unlimited	Contented Hour Contented Hour The Choraliers The Choraliers
11 :00 :15 :30 :45	News; Sports Hour of Dreams Lee Dayton Hour of Dreams	News; Signs of Our Times Ambassador Hotel Orchestra	Church of God Revival Time Revival Time Revival Time	News; Dreamland Dreamland Dreamland Dreamland	William Hillman Dance Orchestra Dance Orchestra Dance Orchestra	News, Campbell Dance Party Dance Party Dance Party	News, Downs Hazel Markel People's Platform People's Platform
12 :00 :15 :30 :45	News; Nocturne Nocturne Nocturne Nocturne	News; Mr. Smith Mr. Smith Show Bill Snyder Orchestra; News		News, Dreamland Ted Work Dreamland Dreamland, News	Dance Orchestra Dance Orchestra Dance Orchestra Dance Orchestra		News; O. Dumont Oscar Dumont Dance Orch. Dance Orch.

FM Radio Stations

WARL-FM (Channel 288—105.5 mc)—6:15 a. m. to 9 p. m.
WBCC-FM (Channel 292—106.3 mc)—7 a. m. to 9 p. m.
WMAL-FM (Channel 297—107.3 mc)—9 a. m. to midnight
WCFM (Channel 258—99.5 mc)—5 p. m. to 11 p. m.
WOL-FM (Channel 254—98.7 mc)—6 a. m. to midnight
WRC-FM (Channel 230—93.9 mc)—5:30 a. m. to 1 a. m.
WTOP-FM (Channel 242—96.3 mc)—5:30 a. m. to 2 a. m.
WBUZ-FM (Channel 244—96.7 mc)—6:30 a. m. to 10 p. m.
WWDC-FM (Channel 266—101.3 mc)—7 a. m. to 11 p. m.
WQQW-FM (Channel 278—103.5 mc)—7 a. m. to midnight
WGAY-FM (Channel 272—102.9 mc)—6:15 a. m. to 9 p. m.
WOOK-FM (Channel 240—95.9 mc)—6 a. m. to 9 p. m.
WASH-FM (Channel 246—97.1 mc)—4:30 p. m. to 11 p. m.

Television Programs Are in TV Week—Pages 5 and 6

Monday, Oct. 23, 1950

Programs printed here conform to the latest information furnished by the stations at the time of publication

Commentator Doesn't Speak

COMMENTATOR ELMER DAVIS is author of tonight's "Studio One" drama. Something out of Davis' past—long before he became famous as chief of the Office of War Information during World War II—the story was written in 1929 and appeared in Collier's magazine. "The Road to Jericho," which stars Richard Carlson and Lydia Clarke, is the tense tale of a young woman who has evidence about a murder, but cannot reveal it without revealing her own tangled love life.

SCOTT

Miss Clarke will be followed next week by another star from her own family—her husband, Charlton Heston of the movies. Heston will appear in "Wuthering Heights." (WTOP-TV, 10 p. m.)

ROBERT MONTGOMERY will turn his host role over to Brian Aherne (WNBW, 9:30) tonight in order to play the lead in Robert Sherwood's "The Petrified Forest." Montgomery is cast as a penniless young intellectual looking for something worth living and dying for. He finds it at a filling station in the desert.

ZACHARY SCOTT appears in "The Valiant" tonight at 8 on WTOP-TV.

A NEW MEMBER joins the "Tailwaggers" cast when Billy Brown presents his rabbit, "Pinkie," to the WMAL-TV show at 6:45 tonight. Also stopping off to visit will be a champion goat, "Berry's Lark," and one of her kids.

ED WYNN, NBC television comic, still has the $3.50 shoes with which he started in vaudeville, almost 50 years ago. They have cost him over $3000 in repairs.

10-3 WNBW: Rainbow Review, 1; Herson in Person, 2. WTTG: Cartoon Carnival, 10:15; Early Bird Theater, 10:30; Headline Clues, 12; Rumpus Room, 12:30; OK Mother, 1; TV Disk Jockey, 1:30; Shop the Town, 2:30. WMAL-TV: Hollywood Matinee (films), 2. WTOP-TV: Garry Moore, 1:30; Robert Q.'s Matinee, 2:30.

		WNBW Channel 4	WTTG Channel 5	WMAL Channel 7	WTOP Channel 9
3	:00 :15 :30 :45	Herson in Person (Variety Show) Ransom Sherman (Variety Show)	News, Noel; Disc Show Disc Jockey (Art Lamb) Disc Jockey	Ruth Crane Window Trims Sports Parade (Goss and Thomas)	Robert Q's Matinee (Rosemary Clooney) Look Your Best (Fashions, Beauty)
4	:00 :15 :30 :45	Kate Smith Variety Show Kate Smith Variety Show	News, Noel; Disc Show Disc Jockey (Art Lamb) Disc Jockey	Laurel Races Laurel Races Sports Parade (Goss and Thomas)	Homemakers' Exchange Homemakers' Exchange Vanity Fair (for women; with Dorothy Doan)
5	:00 :15 :30 :45	NBC Comics Panhandle Pete Howdy Doody (Children's Show)	News, Noel; Disc Show Disc Jockey S. Ferro, Musical Show Tony Wakeman, Sports	Sports Parade (Goss and Thomas) Sports Parade (Goss and Thomas)	Lucky Pup (puppets) Cowboy Playhouse "Ranger's Take Over" Dave O'Brien
6	:00 :15 :30 :45	Footlight Theater "Dancing Man" Reginald Denny Hollywood Film	Moppet Shop (Children's Show) Shop the Town Diane Cameron	Frontier Theater (Western Film) "Desert Phantom" Tailwaggers (pet show)	Cowboy Playhouse Space Cadet (Adv'ture. Top of the News (World, City, Sports)
7	:00 :15 :30 :45	Kukla, Fran and Ollie (Puppets) Show Room (Var.) News Caravan	Captain Video (Children's Show) Game Room (Variety) (Les Sand)	Telenews Daily Sports Reel Hollywood Screen Test (Talent Show)	Dreamhouse Gallery Stork Club (Variety) News, Edwards Perry Como (Musical)
8	:00 :15 :30 :45	Winchell & M'honey (Ventriloquist) Voice of Firestone with Guest Singer	Film Shorts Film Shorts Al Morgan Show Al Morgan Show	Treasury Men in Action (Suspense Drama) Life Begins at 80 (panel show)	Video Theater (Zachary Scott) Arthur Godfrey Talent Scouts (amateurs)
9	:00 :15 :30 :30	Lights Out (Suspense Drama) Robert Montgomery in "Petrified Forest"	Wrestling from Columbia Park, N. J. Described by Dennis James	Boxing (from Turner's Arena) (described by Jim Gibbons)	Horace Heidt (Variety) The Goldbergs (Family Comedy)
10	:00 :15 :30 :45	by Robert Sherwood (Drama) Fame Forecast (Talent Contest)	Wrestling from Columbia Park, N. J. Described by Dennis James	Boxing (from T[illegible]) (de[illegible] Jim Gibbons)	Studio One "Road to Jericho" Lydia Clarke Richard Carlson
11	:00 :15 :30 :45	Broadway Open House Morey Amsterdam and Guests	Tony Wakeman, Sports Nite Owl Theater "Badge of Honor" with Buster Crabbe	News; Sports; [illegible]	At Home Show (Western Film) News; Sports Western Theater

only **PHILCO**

has BALANCED BEAM

television

ENDS PICTURE BLUR AND SMEAR FOREVER

See the difference at your friendly Philco Dealer

THE JOS. M. ZAMOISKI CO., EXCLUSIVE DISTRIBUTORS • WASHINGTON • BALTIMORE

MAKE YOUR FIRST CREASE HERE, FOLDING THE PAGES AWAY FROM YOU

CAPITOL APPLIANCE CO. Open Mon., Fri. and Sat. Until 9 P. M.

YOU DON'T HAVE TO WAIT IT'S HERE AT CAPITOL NOW . . .

FREE HOME DEMONSTRATION Call SLIGO 3400

STROMBERG-CARLSON

The Provincial

There is nothing finer than Stromberg-Carlson . . . no better place to buy it than Capitol Appliance Co. The beautiful Provincial 16-inch console is a perfect example of the great tradition that has made "Stromberg-Carlson" the "byword" for superior performance for over a generation.

EASY TERMS $349.95

AT CAPITOL YOU GET
- FREE HOME DEMONSTRATIONS At Your Convenience—Call SLigo 3400
- BIG TRADE-IN ALLOWANCE For Your Old Radio or Television Set
- CONVENIENT PAYMENT PLAN To Suit Your Budget
- COURTEOUS, FAST SERVICE

Plus all the advantages of our new, modern RADIO TV & APPLIANCE SERV-I-CENTER
Call SLigo 3400 for speedy, efficient service

CAPITOL

APPLIANCE CO.
TELEVISION • RADIOS • APPLIANCES

8527 GEORGIA AVE.
SLIGO 3400
SILVER SPRING MD. • FREE PARKING

Free Parking On Lot Next to Store

MAKE YOUR THIRD CREASE HERE, FOLDING THE PAGES AWAY FROM YOU

Sunday, October 22, 1950

TV Week

The Washington Post

Jack Benny and his man, Rochester, take a last look at script before making their TV debut Saturday at 8 p. m. on WTOP-TV. The first of four Benny shows to be spaced eight weeks apart, the premiere will run 45 minutes

TRIM ALONG THIS LINE

Wednesday, Oct. 25, 1950

Programs printed here conform to the latest information furnished by the stations at the time of publication

The Risk in Fiske Removed by Hazel

HAZEL MARKEL, hostess of "For You, Milady" (Wednesday at 3:30 over WTOP-TV) and emcee of a "Shop By Television" show Thursday nights at 7, will be doing four "Shop By Television" shows come November. The station probably figures it's safe to trust her with anything, since she has just managed to put the naughty Dwight Fiske on the air without making the kilocycle's blush. Fiske, who is currently appearing at the Old New Orleans with his lewd little lyrics, deleted material from one of his songs to make it OK for TV. Even so, Mrs. Markel had it protested by WTOP staffers.

On the more genteel side but equally spicy is Ruth Crane's guest for today (WMAL-TV, 3) who comes straight from the Bishop's herb garden at the Cathedral. Mrs. G. Howland Chase will explain which simple herbs can be grown and cured at home.

Jack Carson appears tonight at 8 on WNBW, taking over as fourth comedian on "Four Star Revue"

10–3 WNBW: Rainbow Review, 1; Herson in Person, 2. WTTG: Cartoon Carnival, 10:15; Early Bird Theater, 10:30; Headline Clues, 12; Rumpus Room, 12:30; OK Mother, 1; TV Disk Jockey, 1:30; Shop the Town, 2:30. WMAL-TV: Hollywood Matinee (films), 2. WTOP-TV: Garry Moore, 1:30; Robert Q.'s Matinee, 2:30.

	WNBW Channel 4	WTTG Channel 5	WMAL Channel 7	WTOP Channel 9
3 :00 :15 :30 :45	Herson in Person; Ransom Sherman; Ransom Sherman	News, Noel; Disc Show; Disc Jockey (Art Lamb and Aletha Agee)	Ruth Crane (with Herb Tips); Sports Parade; Laurel Races	Robert Q's Matinee (Rosemary Clooney); For You, Milady Hazel Markel
4 :00 :15 :30 :45	Kate Smith Variety Show, with Ted Collins; Kate Smith Show	News, Noel; Disc Show (Art Lamb); Disc Jockey (Art Lamb)	Laurel Races; Sports Parade; Sports Parade (Goss & Thomas)	Homemakers' Exchange; Homemakers' Exchange; Vanity Fair (for women) with Dorothy Doan
5 :00 :15 :30 :45	NBC Comics; Panhandle Pete; Howdy Doody; Howdy Doody	News, Noel; Disc Show; Disc Jockey; S. Ferro Music Show; Tony Wakeman, Sports	Sports Parade (Goss & Thomas); Sports Parade (Goss & Thomas)	Lucky Pup (puppets); Cowboy Playhouse "Guns of the Law" Dave O'Brien
6 :00 :15 :30 :45	Footlight Theater TBA; Footlight Theater TBA	Moppet Shop (Children's Show); Shop the Town Diane Cameron	Frontier Theater (Western Film) "No Man's Range"; Yesterday's Newsreel	Cowboy Playhouse; Space Cadet (Adv'ture); Top of the News (World, City, Sports)
7 :00 :15 :30 :45	Kukla, Fran and Ollie (Puppets); The Showroom; News Caravan	Captain Video (Children's Show); Most Important People; The Game Room	Telenews Daily; Sports Reel; Cardinals vs. Redskins complete football game	Stork Club (Variety Show); News, Doug Edwards; Perry Como (Musical)
8 :00 :15 :30 :45	Four Star Review Jack Carson (Music) (Variety)	(Les Sand); Set of Four; Animal, Vegetable or Mineral	of October 22 on Film; Shop by Television (Ruth Crane)	Arthur Godfrey and His Friends With Janette Davis, Bill Lawrence
9 :00 :15 :30 :45	TV Theater "Truant in Park Lane"; Broadway Stars	Famous Jury Trials (Mystery Drama); Plainclothesman (Detective Drama)	Wrestling From Turner's Arena described by Jim Gibbons	Teller of Tales (W. Somerset Maugham); The Web "Journey By Night"
10 :00 :15 :30 :45	Break the Bank (Quiz Show); Stars over Hollywood "Showdown"	Broadway to Hollywood (Variety, Quiz, News); Film Shorts; Film Shorts	Wrestling From Turner's Arena described by Jim Gibbons	Boxing: Arthur King vs. Harold Jones; Boxing; Sports Parade
11 :00 :15 :30 :45	Broadway Open House; Morey Amsterdam and Guests	Tony Wakeman, Sports; Nite Owl Theater "Anything for a Thrill" (Film)	News; Sports	News; Sports; Western Theater (Western Films); Western Theater

MAJOR Reminder:

Buy Now On EASY TERMS at MAJOR To Have a Merry Christmas!

Nationally Advertised

TELEVISION

CONSOLE COMBINATIONS

REFRIGERATORS

WASHERS

TABLE RADIOS

RANGES

TABLE COMBINATIONS

All The Leading Brands!

BUY NOW! Before the New Television Tax Goes Into Effect!

Our Policy: "Never Misrepresent"

MAJOR APPLIANCE CO.

Television • Radio Sets • Refrigerators • Appliances

610 9th St. N.W.

Between F & G Sts. FR. 6886

Open Thursday, Til 9 P.M.

FREE PARKING Anderson Service Station 9th and G Place N.W.

OTHER STORE—1225 H ST. N.E.—OPEN NIGHTLY 'TIL 9 FR. 6886

Friday, Oct. 27, 1950

Programs printed here conform to the latest information furnished by the stations at the time of publication

Queen Helen Cast As Housemaid

AS THE VEHICLE for her first full-length television performance, Helen Hayes has chosen "The Late Christopher Bean," comedy-drama by Sidney Howard. In tonight's play (WMAL-TV, 9), she portrays a housemaid.

LISA KIRK, singer who made "I'm Always True to You, Darling," a hit in "Kiss Me Kate," is guest of Morton Downey at 10 on WTOP-TV.

IN A SURVEY made by NBC for the Kate Smith Show (weekdays on WNBW at 4 p. m.), women said that the best hours for watching TV are from 3 to 5 p. m. That's when most of the sets get their first warming up for the day, they say, because (1) mama is through with her chores; (2) the children are home from school and (3) many papas are beginning to arrive home from work.

Helen Hayes stars in "The Late Christopher Bean," by Sidney Howard tonight at 9 on WMAL-TV

10–3 WNBW: Rainbow Review, 1; Herson in Person, 2. WTTG: Cartoon Carnival, 10:15; Early Bird Theater, 10:30, Headline Clues, 12; Rumpus Room, 12:30; OK Mother, 1; TV Disk Jockey, 1:30; Shop the Town, 2:30. WMAL-TV: Hollywood Matinee (films), 2. WTOP-TV: Garry Moore, 1:30; Robert Q.'s Matinee, 2:30.

	WNBW Channel 4	WTTG Channel 5	WMAL Channel 7	WTOP Channel 9
3 :00 :15 :30 :45	Herson in Person; Ransom Sherman (Variety Show)	News, Noel; Disc Show (Art Lamb); Disc Jockey (Art Lamb)	Ruth Crane (Home Hints); Sports Parade; Laurel Races	Robert Q's Matinee (Rosemary Clooney); Look Your Best (Fashions, Beauty)
4 :00 :15 :30 :45	Kate Smith (Variety Show); Kate Smith (Variety Show)	News, Noel; Disc Show (Art Lamb); Disc Jockey (Art Lamb)	Laurel Races; Sports Parade; Sports Parade (Goss & Thomas)	Homemakers' Exchange; Homemakers' Exchange; Vanity Fair (for Women with Dorothy Doan)
5 :00 :15 :30 :45	NBC Comics; Panhandle Pete; Howdy Doody (Marionettes)	News, Noel; Jockey; Disc Jockey; Sammy Ferro Music Sh'w; Tony Wakeman, Sports	Sports Parade (Goss & Thomas); Sports Parade (Goss & Thomas)	Lucky Pup (puppets); Cowboy Playhouse "Spook Town" Dave O'Brien
6 :00 :15 :30 :45	Footlight Theater "Swamp Woman" With Ann Corio; Footlight Theater	Moppet Shop (Children's Show); Shop the Town (Diane Cameron)	Frontier Theater (Western Film) "Tombstone Terror"; This Week in Sports	Cowboy Playhouse; Space Cadet (Advent.); Top of the News (World, City, Sports)
7 :00 :15 :30 :45	Kukla, Fran and Ollie (Puppets); The Show Room; News Caravan	Captain Video (Children's Show); Most Important People; The Game Room	Telenews Daily; Sports Reel; Life With Linkletter (audience participation)	Stork Club (Variety Show); News; Edwards; Perry Como (Musical)
8 :00 :15 :30 :45	Quiz Kids (Panel Show); We, the People (Interviews)	(Les Sand); Film Shorts; Hold That Camera (Quiz Show)	Twenty Questions (quiz program); Pro-Highlights (Football Films)	Mama (family drama with Peggy Wood); Man Against Crime With Ralph Bellamy
9 :00 :15 :30 :45	Versatile Varieties (Variety Show); The Big Story (Mystery Drama)	Hands of Mystery (Mystery Drama); Inside Detective (Roscoe Karns)	Pulitzer Prize Playhouse "The Late Christopher Bean" with Helen Hayes	Magnavox Theater "Lightnin'" Victor Moore Jean Gillespie
10 :00 :15 :30 :45	Cavalcade of Sports Boxing; All-Star Bouts; Greatest Fights	Cavalcade of Stars (Variety Shows with Jackie Gleason and Guests)	Penthouse Party (Var.) (with Betty Furness); The Billy Rose Show (premiere, variety)	Star of the Family Morton Downey; Beat the Clock (Quiz Show)
11 :00 :15 :30 :45	Broadway Open House with Jerry Lester and Dagmar	Tony Wakeman, Sports; Nite Owl Theater "Midnight," with Humphrey Bogart	Adventure Playhouse (feature film)	News; Sports; Western Theater (Western Films); Western Theater
12:00	"Vice Versa"	Theater		Late News

Play it Safe and Save!

22 Years in Greater Washington . . . The Leader in Sales and Service . . . It All Adds Up to This . . . It's Safe To Buy at

Don't risk your Money on "OFF Brand" T-V, Radio or Appliances!

GEORGE'S RADIO & TELEVISION CO.

Go by The Name, you'll save in the long run . . Be safe, Buy it at George's.

★ 1111 H Street N.E. 816 F Street N.W.
801 King St., Alexandria, Va. ★ 629 Penna. Ave. S.E.
★ Corner of Wilson Blvd. and Irving St. "at the Circle," Clarendon, Va.

★ These Stores Open Nights Until 9 P. M.

Sunday, Oct. 22, 1950

Programs printed here conform to the latest information furnished by the stations at the time of publication

British Coming; Mlle. Piaf, Too

LAWRENCE

TODAY'S TELEVISION SHOWS suffer from an embarrassment of British riches. Such leading theatrical figures from the United Kingdom as Gertrude Lawrence, Beatrice Lillie, Flora Robson, Raymond Massey, Reginald Gardiner, Basil Rathbone and Judith Evelyn all appear as guests. Also guest starring today is France's leading contribution to the American song scene, Edith Piaf. Maybe it's no accident; Fred Waring will pay tribute to the sixty-fourth unveiling of the Statue of Liberty tonight (WTOP-TV, 9) by playing Irving Berlin's composition about the statue.

Mrs. Eleanor Roosevelt, who has already started her program of chats with visitors on the NBC network, will be seen in Washington at 11:30 a. m. on WNBW beginning this morning. The shows will be kinescoped versions of her network shows.

A series called "Our Secret Weapon," produced in cooperation with Freedom House, starts at 6:30 on WTTG. Planned as a reply to totalitarian propaganda, the program will have as first guest speaker, Dr. Harry D. Gideonese, president of Brooklyn College.

Appearance of our British cousins, and others line up this way:

WNBW—3. Mrs. Eleanor Roosevelt, ECA Administrator William C. Foster and director of the Korean Division of ECA, Edgar A. J. Johnson, are guests.

WNBW—3:30. "The Enemy's Sixth Column, Inflation" is discussed by Leon Keyserling, Council of Economic Advisers; Holgar Johnson, Institute of Life Insurance, and David Ginsburg, former general counsel of OPA.

WTOP-TV—8. Flora Robson and members of the current Broadway hit, "Black Chiffon," reenact a scene.

WTOP—7:30. Veronica Lake and Robert Merrill are guests.

WMAL-TV — 7:30. French singer Edith Piaf, Actress Gertrude Lawrence, Actors Basil Rathbone and Paul McGrath and Comedian Henry Morgan are guests.

WTTG—9. Beatrice Lillie, Reginald Gardiner and Jackie Miles are guests.

WTOP-TV—10. Raymond Massey and Judith Evelyn are guests.

12–4 WNBW: Mrs. Eleanor Roosevelt, 11:30; Your Junior Revue, 12; Hurricane Express, 1; Feature Film, 2; Battle Report, 3; American Forum, 3:30. WTOP-TV: Wrestling from Hollywood, 2; Playhouse 9, 3.

		WNBW* Channel 4	WTTG Channel 5	WMAL Channel 7	WTOP Channel 9
4	:00	Meet the Press			Playhouse Nine
	:15	(News Interviews)			Playhouse Nine
	:30	Zoo Parade			Lamp Unto My Feet
	:45	Animal Show		Sign On	(Religious Show)
5	:00	Gabby Hayes and		Super Circus	Capitol Cloakroom
	:15	Western Stories		Super Circus	(John Ohle)
	:30	Watch the World		Super Circus	People's Platform:
	:45	(Films)		Super Circus	(discussion)
6	:00	Hopalong Cassidy		The Sugar Bowl	Chuck Wagon
	:15	(Western Film)		with Chico Marx	(Western)
	:30	Hopalong Cassidy	Our Secret Weapon	Chance of a Lifetime	Mr. I. Magination
	:45	(Western Film)	(Discussion)	(Quiz Program)	(Children's Show)
7	:00	Leave It	Starlit Time	Paul Whiteman Revue	Gene Autry Show
	:15	to the Girls	(Variety)	(variety)	(Western Show)
	:30	Aldrich Family	Starlit Time	Showtime, U. S. A.	This is Show Business
	:45	Comedy	(Variety)	"Susan and God"	Veronica Lake
8	:00	Comedy Hour	A. Jarrett's Rhythm	Mystery Theater	Toast of Town
	:15	Fred Allen	Rodeo (Variety)	"Fog Island"	Flora Robson
	:30	Comedy Hour	Film Shorts	with Lionel Atwill	Peggy Lee
	:45	Guest Stars	Film Shorts	and Jerome Cowan	Jerome Hines
9	:00	Philco TV Playhouse	Arthur Murray	Marshall Plan in Action	Fred Waring Show
	:15	"Portrait	Party Time	(films about Europe)	Pennsylvanians,
	:30	in Smoke"	with Bea Lillie	Soap Box Theatre	(Musical Variety and
	:45	Olive Deering	and others	(Children's Show)	Comedy Skits)
10	:00	Garroway at Large	Channel 5 Playhouse	Old Fashioned Revival	Celebrity Time
	:15	Variety Show	"Crime Over London"	Hour (religious)	Raymond Massey
	:30	Sunday Night	(film)	Youth on the March	What's My Line?
	:45	Dance Party	Channel 5 Playhouse	(religious program)	Betty Furness

This Saturday at noon...

WTOP-TV

CHANNEL 9

Barton McLane and Dorothy Burgess in

"MAN OF COURAGE"

on

"Saturday Matinee"

a movie program brought to you every Saturday noon by

The Washington Post

Saturday, Oct. 28, 1950

Programs printed here conform to the latest information furnished by the stations at the time of publication

Benny Troupe Makes TV Debut

JACK BENNY, the comedian who said his sponsor left it up to him when to try TV, has decided to try. Tonight at 8 on WTOP-TV, Jack will open his little home to the eight million people with TV sets. This show, 45 minutes in length, is the first of a series of four which will be spaced some eight weeks apart. The other three will be on Sundays. Joining Jack will be Rochester, Don Wilson, "Mr. Kitzel" Mel Blane and the Sportsmen Quartet from the regular show, and Dinah Shore and Ken Murray as guests.

An old hand at vaudeville and films, Benny isn't strange to the visual medium. If he were, he'd probably get by since the director of the show is Dick Linkroum who has coped with a puppet series and an Arthur Godfrey show—or two-thirds of all TV—in his day. Linkroum, a former Washingtonian, was once program director at WTOP.

Guests Shore and Murray are both experienced TV performers. In fact it is Murray's regular TV time that Benny will occupy at Murray's request.

Marguerite Piazza, singing star of "Show of Shows" (WNBW, 9), started as a cupid in a school revue. From there she progressed to a series of music schools, New York City Center Opera Company and the Metropolitan Opera Company

11–4 WNBW: Circle 4 Roundup, 12:30; Princeton vs. Cornell, 1:45. WTTG: Notre Dame vs. Michigan State, 2:20. WMAL-TV: Animal Clinic, 11; Acrobat Ranch, 11:30; Chester the Pup, 12; Dunkel's Football Predictions, 1:30 and University of Pennsylvania vs. Navy, 1:45. WTOP-TV: Movies for Kids, 10; Comedy Carnival, 11; Saturday Matinee, 12; Touchdown Topics, 1:30;

		WNBW Channel 4	WTTG Channel 5	WMAL Channel 7	WTOP Channel 9
4	:00	Princeton vs. Cornell	Notre Dame vs. Mich.	U. of Penna. vs. Navy	Football Game
	:15	Guild Wine Scorebd.	State (from 2:20)	From 1:45	Columbia vs. Army
	:30	Stranger than Fict.	News, Dick Noel	Sports Parade	Football Game
	:45	"Who Said That?"	Test Pattern	(Goss and Thomas)	Columbia vs. Army
5	:00	Who Said That?"	Interviews, Dennis James	Sports Parade	Football Mainliner
	:15	Film Feature	Hair-Raising Tale	(Goss and Thomas)	Cowboy Playhouse
	:30	Joe DiMaggio Show	Test Pattern	Sports Parade	"Quick-Trigger Lee"
	:45	Thru W'ndy's Wind.	Test Pattern	(Goss and Thomas)	Cowboy Playhouse
6	:00	Footlight Theater	Test Pattern	Frontier Theater	Cowboy Playhouse
	:15	"Lone Rider"	Test Pattern	(Western Film)	Comedy Carnival (Film)
	:30	in "Cheyenne"	Cartoon Theater	"Circle Canyon"	The Big Top
	:45	(Western Film)	(Children's Show)	Football Final	Circus Show
7	:00	Hank McCune	Captain Video	Sandy Dreams	The Big Top
	:15	(Comedy-Variety)	Children's Show	(for Children)	(Circus Show)
	:30	One Man's Family	Beulah Show	Trouble With Father	Saturday News Special
	:45	(Family Drama)	Beulah Show	With the Stuart Erwins	Faye Emerson
8	:00	Sat. Night Revue	Country Style	TV Teen Club	Jack Benny
	:15	Jack Carter	(Variety Show)	(Amateur Show	(Variety Show
	:30	Vincent Price	Saturday Night at	for Teenagers	With Rochester)
	:45	Connie Haines	"The Garden"	with Paul Whiteman)	To Be Announced
9	:00	Show of Shows	Pro Basketball	Don McNeill TV Club	Frank Sinatra Show
	:15	Sid Caesar	Pro Basketball	(variety)	(with Ben Blue)
	:30	Imogene Coca	Pro Basketball	Don McNeill as emcee	Frank Sinatra Show
	:45	Robert Merrill	Pro Basketball	(humor)	(Musical-Variety)
10	:00	Marguerite Piazza	Pro Basketball	"Can You Top This?"	Sing It Again
	:15	and others	Pro Basketball	(audience)	(Musical Quiz Show,
	:30	Safeway	Pro Basketball	Ford Film Playhouse	With Dan Seymour,
	:45	Theater	Pro Basketball	"Spy in Black"	Eugene Baird)
11	:00	"Of Mice and Men"	News, Dick Noel	(Feature Film)	Starlight Theater
	:20	With Betty Fields,		with Conrad Veidt	Starlight Theater
	:30	Burgess Meredith,		and Valerie Hobson	Starlight Theater
	:45	Lon Chaney, Jr.		and Sebastian Shaw	Starlight Theater

with this

RCA VICTOR "45" Attachment

SPECIAL BONUS OFFER

"45" Record changer PLUS a record a month for 6 Months

That's right! when you buy the sensational Attachment that plays thru any set—TV or Radio, you get your choice of 6 new RCA Victor 45 releases—one each month for the next 6 months . . . AT NO EXTRA CHARGE! See the "45j" Tomorrow!

Up to $18.65 Value FOR ONLY $12.95

Electrical Center

RADIOS • TELEVISION • APPLIANCES • RECORDS

414 10th ST. N.W.

Just a few doors above Penna. Ave.

Tuesday, Oct. 24, 1950

Programs printed here conform to the latest information furnished by the stations at the time of publication

Chatterton in 'Dodsworth' Role

Ruth Chatterton stars in Sinclair Lewis' "Dodsworth" tonight at 8 on WTOP-TV

RUTH CHATTERTON, currently a best-selling author ("Homeward Borne") but remembered as one of Hollywood's top actresses of some years ago, will recreate her screen role of Fran in the TV version of Sinclair Lewis' "Dodsworth" tonight at 8 on WTOP-TV. Walter Abel will play Sam, the part played originally by the late Walter Huston. "Dodsworth" is the story of a wealthy American couple whose lives are changed by a trip to Europe where each finds another love.

JOBY REYNOLDS and Zeb Turner, singing team, change time today. They will now be heard at 6:45 p. m. on WMAL-TV.

"ELECTRONS AT WORK" will be tonight's subject on "The Johns Hopkins Science Review" at 8:30 on WTTG. Dr. John Kopper will explain the vacuum tube, without which your TV set wouldn't be.

10-3 WNBW: Rainbow Review, 1; Herson in Person, 2. WTTG: Cartoon Carnival, 10:15; Early Bird Theater, 10:30; Headline Clues, 12; Rumpus Room, 12:30; OK Mother, 1; TV Disk Jockey, 1:30; Shop the Town, 2:30. WMAL-TV: Hollywood Matinee (films), 2. WTOP-TV: Garry Moore, 1:30. Robert Q's Matinee, 2:30.

	WNBW Channel 4	WTTG Channel 5	WMAL Channel 7	WTOP Channel 9
3 :00	Nancy Osgood	News, Noel; Disc Show	Ruth Crane	Robert Q's Matinee
:15	Women's Show	(Art Lamb)	with Steve Shannon	(Rosemary Clooney)
:30	Ransom Sherman	Disc Jockey	Sports Parade	At Home with Elinor Lee
:45	Variety	(Art Lamb)	(Goss and Thomas)	Woman's Program)
4 :00	Kate Smith	News, Noel; Disc Show	Sports Parade	Homemakers' Exchange
:15	Variety Show	(Art Lamb)	Sports Parade	Homemakers' Exchange
:30	Kate Smith	Disc Jockey	(Goss & Thomas)	Vanity Fair (for women)
:45	Variety Show	(Art Lamb)	Sports Parade	with Dorothy Doan
5 :00	NBC Comics	News, Noel; Disc Show	Sports Parade	Lucky Pup (puppets)
:15	Panhandle Pete	Disc Jockey	Sports Parade	Cowboy Playhouse
:30	Howdy Doody	S. Ferro Music Show	Sports Parade	"Outlaw Rules"
:45	(Marionettes)	Tony Wakeman, Sports	Sports Parade	Bob Russell
6 :00	Footlight Theater	Moppet Shop	Frontier Theater	Rebel, Wonder Horse
:15	"Lone Rider"	(Children's Show)	(Western Film)	Comedy Carnival (Film)
:30	in "Frontier Fury"	Shop the Town	"Lightning Range"	Top of the News
:45	(Western Film)	(Diane Cameron)	Zeb and Joby (Music)	(World, City, Sports)
7 :00	Kukla, Fran	Captain Video	Telenews Daily	Stork Club
:15	and Ollie	Captain Video	Sports Reel	(variety show)
:30	The Little Show	Game Room (Variety)	Shop by Television	News, Edwards
:45	News Caravan	(Les Sand)	(Ruth Crane)	Faye Emerson
8 :00	Milton Berle	Court of Current Issues	All American Game of	Family Playhouse
:15	Martha Raye	(Discussion Program)	the Week (football)	"Dodsworth"
:30	and Other Guests	Johns Hopkins	Buck Rogers	Ruth Chatterton
:45	Star Theater	Science Review	(drama)	Walter Abel
9 :00	Fireside Theater	Cavalcade of Bands	Story Theater (Drama)	Vaughn Monroe Show
:15	"The Amber Gods"	Lawrence Welk	"The Real Thing"	(Variety)
:30	Circle Theater	Cavalcade of Bands	Hollywood	Suspense
:45	"Time of Lives"	Lawrence Welk	Movie Hits:	Suspense (Drama)
10 :00	Amateur Hour	Star Time	"Woman of the Town"	Wrestling
:15	Ted Mack's	Frances Langford	(feature film)	Wrestling
:30	Talent	Benny Goodman	(with Claire Trevor,	Wrestling
:45	Contest	Lew Parker	Henry Hull	Wrestling
11 :00	Broadway	Tony Wakeman, Sports	and Barry Sullivan)	News; Sports
:15	Open House	Nite Owl Theater	News, Sports, Weather	Western Theater
:30	with Jerry Lester	"Federal Agent"		(Western Film)
:45	and Dagmar	with Wm. Boyd		Western Theater

Burns & Allen Now on Television!

Goodness Gracie! What an artistic mess she gets into tonight! Gracie paints while George Burns!

—Thursdays at 8—

WTOP-TV channel 9 CBS

Thursday, Oct. 26, 1950

Programs printed here conform to the latest information furnished by the stations at the time of publication

O. Henry Surprise Due on WTOP-TV

John Conte of the "Little Show" (Tuesdays and Thursdays, WNBW at 7:30) came to TV from Broadway musical comedy

ONE OF O. HENRY'S most famous short stories, "The Municipal Report," will be dramatized tonight at 10:30 on WTOP-TV, with Herbert Marshall in the leading role. The strange tale of an obscure author who is approached by a publisher for bargaining purposes, the story is about a gentle old lady who is on the verge of starvation until the publisher's agent arrives.

ONE OF NBC's top television directors was seen on TV last week. Gordon Duff, one of the two directors of NBC's Sunday night dramatic showpiece, the "Philco Television Playhouse," played a portrait.

His enlarged photograph, suitably surrounded by heavy gilt frame, was seen as the late papa, whose death caused his large family to seek "A Husband for Mama," the Playhouse comedy.

10-3 WNBW: Rainbow Review, 1; Herson in Person, 2. WTTG: Cartoon Carnival, 10:15; Early Bird Theater, 10:30; Headline Clues, 12; Rumpus Room, 12:30; OK Mother, 1; TV Disk Jockey, 1:30; Shop the Town, 2:30. WMAL-TV: Hollywood Matinee (films), 2. WTOP-TV: Garry Moore, 1:30; Robert Q.'s Matinee, 2:30.

	WNBW Channel 4	WTTG Channel 5	WMAL Channel 7	WTOP Channel 9
3 :00	Nancy Osgood	News, Noel; Disc Show	Ruth Crane	Robert Q's Matinee
:15	Women's Show	(Art Lamb)	(Hobby Show)	(Rosemary Clooney)
:30	Ransom Sherman	Disc Jockey	Sports Parade	At Home With E. Lee
:45	Show	(Art Lamb)	Laurel Races	(Women's Show)
4 :00	Kate Smith Show	News, Noel; Disc Show	Laurel Races	Homemakers' Exchange
:15	Variety, Guest	(Art Lamb)	Sports Parade	Homemakers' Exchange
:30	Stars	Disc Jockey	Sports Parade	Vanity Fair (for Women; with D'othy Doan)
:45	Kate Smith Show	(Art Lamb)	(Goss and Thomas)	
5 :00	Playtime	News, Noel; Jockey	Sports Parade	Lucky Pup (puppets)
:15	Children's Show	Disc Jockey	(Goss and Thomas)	Cowboy Playhouse
:30	Howdy Doody	Sammy Ferro Mus. Show	Sports Parade	"Frontier Justice"
:45	Puppet Show	Tony Wakeman, Sports	(Goss and Thomas)	Hoot Gibson
6 :00	Footlight Theater	Moppet Shop	Frontier Theater	Cowboy Playhouse
:15	"Billy the Kid,	(Children's Show)	(Western Film)	Comedy Carnival (Film)
:30	Sheriff of Sage Val."	Shop the Town	"Cavalier of the West"	Top of the News
:45	Western Movie	(Diane Cameron)	Magic in Motion	(World, City, Sports)
7 :00	Kukla, Fran	Captain Video	Telenews Daily	Shop by Television
:15	and Ollie	(Children's Show)	Sports Reel	Hazel Markel
:30	The Little Show	Game Room	Lone Ranger	News, Edwards
:45	New Caravan	(Les Sand)	(Western Film)	Faye Emerson
8 :00	You Bet Your Life	Film Shorts	Stop the Music	Burns and Allen
:15	(Groucho Marx)	Film Shorts	(Musical Quiz)	Burns and Allen
:30	Hawkins Falls	Film Shorts	Stop the Music	Show Goes On
:45	(Comedy)	Film Shorts	(Bert Parks, emcee)	Show Goes On
9 :00	Kay Kyser	Ellery Queen	Holiday Hotel (Variety)	Alan Young Show
:15	College of	(Mystery Drama)	(Don Ameche)	(Variety)
:30	Musical	Boxing described	Blind Date	Big Town
:45	Knowledge	By Dennis James	(Arlene Francis)	(Adventure Drama)
10 :00	Martin Kane,	Boxing from	"I Cover Times Square"	Truth or Consequences
:15	Detective Drama	Dexter Park, N. Y.	(drama)	(Ralph Edwards)
:30	Golfing with H'ghton	Described by	Roller Derby	Airflyte Theater
:45	Warner's Corner	Dennis James	Roller Derby	(Drama)
11 :00	Broadway	Tony Wakeman, Sports	Roller Derby	News; Sports
:15	Open House	Nite Owl Theater	Red Grange Predicts	Western Theater
:30	with Jerry Lester	"Sing While	News; Weather; Sports	(Western Film)
:45	and Dagmar	You're Able"		Western Theater

See What You've Been MISSING!

No need to play Hide-and-Seek with a playful, unpredictable TV set! No sir, if it can't pass the Screen Test . . . Call PHILLIP'S! A friendly expert serviceman will come right out! Service always immediate and expert, when you call PHILLIP'S at LUdlow 4-0700. You'll find that PHILLIP'S service is CLEARLY the best.

Phillip's

IRANIAN ROMANCE: Yvonne DeCarlo and Richard Greene will be having an adventure in the Iranian sands when the Capitol offers "The Desert Hawk" Thursday. The new stage bill will co-star Dick Haymes and Eileen Barton

Theater Time Table

STAGE

Gayety—"The Relapse," Cyril Ritchard stars in the restoration comedy tomorrow night at 8:30.

Arena Stage (Hippodrome Theater)—"The Delectable Judge," Roy Bean's the Law West of the Pecos, tomorrow night at 8:30.

SCREEN

Capitol—"The Furries," Barbara Stanwyck, Wendell Corey and Walter Huston out West, at 1:40, 4:25, 7:10 and 10 p. m. Rory Calhoun and Sibyl Bowan on stage at 3:35, 6:25 and 9:10 p. m.

Warner—"Copper Canyon," Ray Milland in the Technicolored West, at 1:15, 3:25, 5:30, 7:40 and 9:50 p. m.

Palace—"Two Flags West," Joseph Cotten, Cornel Wilde and Jeff Chandler in the West of Civil War days, at 1:40, 3:45, 5:45, 7:50 and 9:50 p. m.

RKO-Keith's—"Saddle Tramp," Joel McCrea rides the range and some kids ride Joel, at 1:40, 3:40, 5:40, 7:40 and 9:40 p. m.

Playhouse—"State Secret," Douglas Fairbanks, jr., in an adventure about a modern police state, at 1:15, 3:20, 5:30, 7:40 and 9:50 p. m.

Trans-Lux—"The Bad Lord Byron," Dennis Price is the British poet, at 1:05, 2:50, 4:30, 6:15, 8 and 9:45 p. m.

Plaza—"Faust and the Devil," partly Italian movie, partly Gounod's score, with Italo Tajo, at 1, 2:40, 4:35, 6:25, 8:15 and 10:10 p. m.

Metropolitan—"The Showdown," at 2:20, 5:20 and 8:20 p. m. "Dakota," at 1, 3:55, 7 and 9:45 p. m.

Dupont—"The Outsider," life in an English public (private) school, at 1:15, 3:30, 5:35, 7:40 and 9:45 p. m.

Columbia—"Mister 880," a grand comedy with Edmund Gwenn as a lovable counterfeiter, at 1:45, 3:45, 7:45 and 9:45 p. m.

Little—"The Original Sin," a German musical fantasy about the Creation, at 1:15, 3:20, 5:25, 7:30 and 9:35 p. m.

Pix—"Grand Illusion," at 3:05, 6:40 and 10:20 p. m. "Naked Fury," at 1:05, 4:40 and 8:30 p. m.

National—"Love Me Tonight," at 1:20, 4:35 and 7:50 p. m. "The Great Victor Herbert," at 3, 6:15 and 8:30 p. m.

Ambassador—"Copper Canyon," at 1:10, 3:20, 5:30, 7:35 and 9:50 p. m.

Open Air Drive-In—"Sunset Boulevard," at 6 and 9:25 p. m. "Tucson," at 8:20 p. m.

Airport Drive-In—"Peggy," at 7 and 10:15 p. m. "Smart Girls Don't Talk," at 8:30 p. m.

Beltsville Drive-In—"Louisa," at 6:45, 8:40 and 10:40 p. m.

Coming Up

Warner—"The Glass Menagerie," Gertrude Lawrence, Jane Wyman, Arthur Kennedy and Kirk Douglas in the screen version of the Tennessee Williams drama; opens Thursday.

Palace—"The Toast of New Orleans," Kathryn Grayson plays a visiting opera soprano who discovers Tenor Mario Lanza, opening the way for numerous operatic excerpts; opens Thursday.

Capitol—"The Desert Hawk," troubles in the Technicolored sands with Yvonne DeCarlo and Richard Greene; Dick Haymes and Eileen Barton headline on stage; opens Thursday.

Keith's—"Outrage," what happens to a girl who's been brutally victimized; directed by Ida Lupino; opens Wednesday.

Plaza—"The Astonished Heart," Noel Coward in one of his "Tonight at 8:30" playlets about an unhappy psychologist, with Celia Johnson; opens Wednesday.

Little—"The Back Streets of Paris," Francoise Rosay is the star of this French import; opens Friday.

Dupont—"Paris Waltz," music by Offenbach as sung by Yvonne Printemps and her Pariision friends; opens Wednesday.

Metropolitan—"Tarzan's Desert Mystery" and "Bombardiers" form a double bill; opens Thursday.

Pix—"Carmen" starts an operatic week with a two-day run; opens Tuesday.

ACROSS

1 Progresses clumsily
10 Motion upward
16 Run swiftly
21 Widespread
22 Barber
23 Hinged
25 Make requital
26 Powerful explosive
27 Receipt
28 Audience
29 Crooked
30 Seed covering
31 Exclamation of sorrow
33 Regular course
34 Puzzled
36 Eighty tolas
37 Branches of learning
38 Flat-bottomed boat
39 Enjoined
40 Gests
42 Appoint as agent
44 Geographic area
45 Inferior Arabian judges
46 Mohammed's nephew
48 June bug
49 Scandinavian
51 Cattle-catcher
52 Further
56 Seaman
58 Duct: anat.
59 Arranged in threes
60 Gibbon
61 Passage of Scripture
63 Added a dash of spirits
65 Coin of Bulgaria
66 Toboggan
67 Of grandparents
69 Pseudonym of Naomi
71 Rocky pinnacle
72 Golden oriole of Europe
74 Mongolic tribesman
76 Pierces
79 Person of determined energy
83 One addicted to self-praise
85 Polisher
86 Go over again
87 Have origin
88 Optical instrument correcting aberration of light
90 Affect disastrously
91 Core
93 Beverage
94 Republican Senator
96 Passed gradually
97 Russian river
100 Flood
101 Make happy
103 Courageous warrior
105 Mother of all
106 Having leaves, as a corolla
108 Mountain pass
109 Female pig
111 Respected highly
113 Boxing equipment
114 Artificial landing places
116 Free of
118 Urchin
119 Hindu princess
120 Externals of a religion
121 Click-beetle
124 Stuffs with bacon
128 Sweetsop
129 Float
130 Genus of ducks
131 Friend: colloq.
133 Convene
134 Obscure
135 More or less
136 Hoary
137 In a tumult
139 Nominal value
140 Made level
142 Cylindrical
144 Small copy
146 Indian
147 Redactor
148 Values too highly
149 Printers' directions
150 Hinders
151 Liberators

ANSWER TO LAST WEEK'S PUZZLE

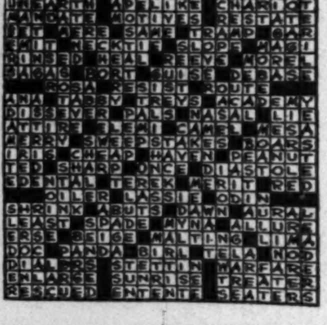

DOWN

1 Diffuse
2 Become wrinkled
3 Slightly damaged paper
4 Humming bird
5 Wrongs: law
6 The heavenly estate
7 Passed gradually in or out
8 Recorded
9 Simmer
10 Reacting suddenly
11 Curtail
12 Genus of dogs
13 Sinister
14 Seine
15 Molasses
16 Mere trifle
17 Files of persons waiting
18 The grampus
19 Having but one arm
20 Disown
24 Abhorred
32 Fortune
35 Human frailty
37 Otic
38 Bar of a soap frame
39 Gives shows in many towns and villages
41 Narrow opening
43 Kitchen appurtenance
44 Small nail
45 Vehicle
47 Paragraph
50 Impose too high a tax rate
51 One of a Biblical tribe
52 Overlaid with gold or silver
53 Lay waste
54 Follower of Demosthenes
55 Dignify
57 With intelligence
59 Thrice: mus.
62 Coin of Malay
64 Relieve
65 Spanish article
68 Roman senators' emblems of office
70 Fury
72 European dormouse
73 Scraps
75 Split
77 151
78 Sleuth: colloq.
80 Turnkey
81 Energetic
82 Required
84 Feels
86 Allude
88 Afternoon function
89 Expression of contempt
92 Spread hay
95 Waste allowance
97 Inclines
98 Kin
99 Reparation
101 Vessel
102 Rails
104 Stadium
107 Haven
108 Select from
110 Intellect
112 Dutch cheese
114 Calmed
115 Congressman
117 Hinder
120 Eccentric rotating piece
122 Strata
123 Shed copiously
125 Hold in thought
126 More beloved
127 Emphasis
129 Ice cream drinks
130 Rugged mountain crest
132 Largest river of France
135 Denomination
136 Pluck
137 God of love
138 Biblical weed
141 Born
143 Dutch commune
145 Headgear

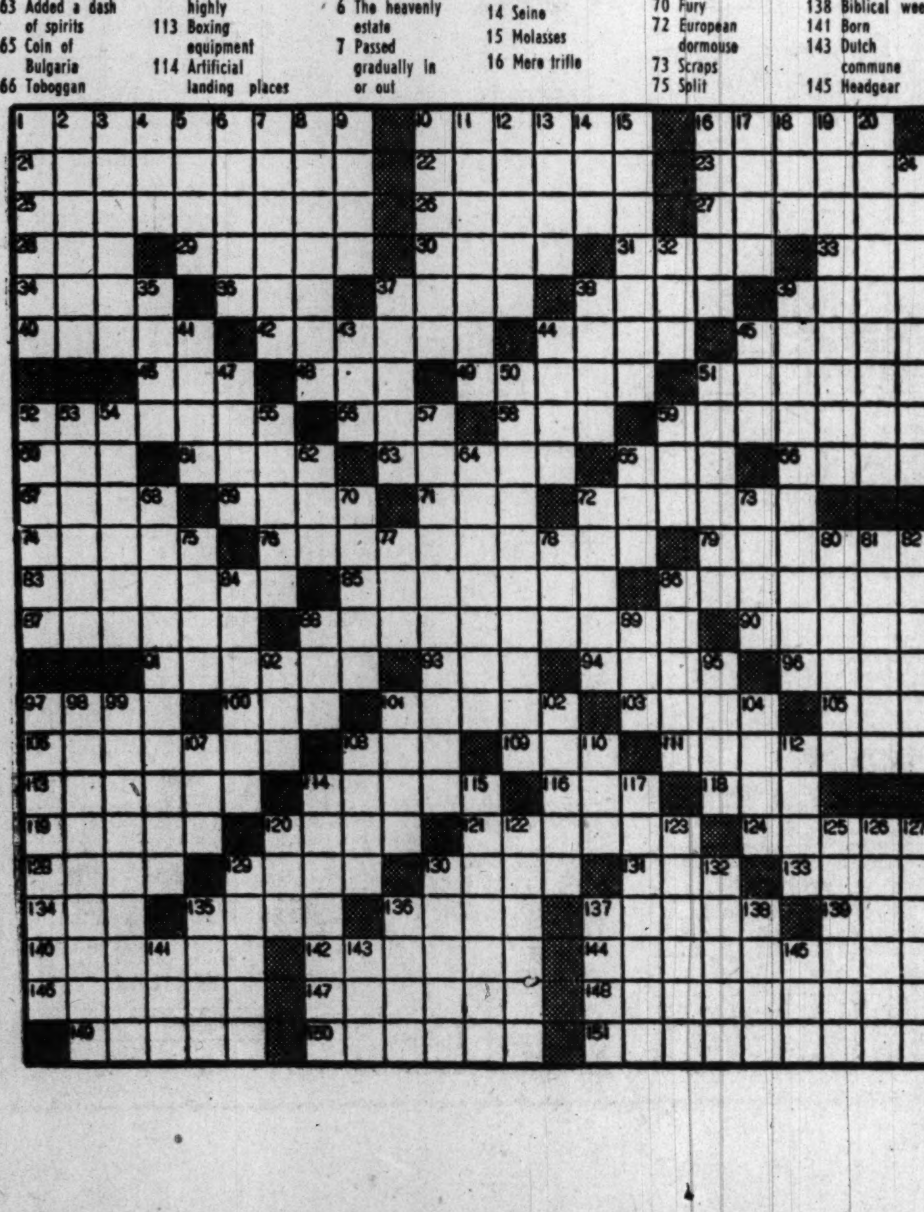

Karloff Likes Kids & Vice Versa

By Cynthia Lowry

NEW YORK (AP).—The man in the sports shirt leaned closer to the microphone. With obvious enjoyment he said:

"He wears a hat stuck on his neck because he has no head and many times his hat comes off because we're sick in bed. What it it?"

Then in a rich deep voice marked with a whisper of a lisp, he told the story of the "Owl and the Pussy Cat."

It is weekly goings on like this that are rapidly changing Boris Karloff's reputation for theatrical villainy. The man is as lovable as Peter Rabbit. His mail, mostly wobbly printing and strange spellings, approaches Santa Claus' in volume.

KARLOFF, whose professional life until a few months ago consisted of scaring the daylights out of people of all ages, has turned children's disk jockey.

For a half-hour each Sunday night over New York's independent station WNEW, the movies' master of horror tells stories, poses conundrums and spins platters.

He loves every minute of it. Station officials, who expected perhaps a mild pleasant response, have been almost overwhelmed. In the first place, they didn't expect much mail because Karloff wasn't selling anything—just giving entertainment.

The day after the program started, the mail bags were stuffed, and a fast look at the letters led them to quick revision of the original name; "Boris Karloff's Treasure Chest, a program for Children." Now it is referred to as "A Program for Children of All Ages."

Karloff's devoted listeners range in age from 4 to the mid-80s. One of his greatest fans is a great-grandmother.

Kids, of course, write in the greatest volume. They are stark, ink-blobbed notes which sometimes start stiffly with "I injoy your program very much."

One very little boy directed Karloff as follows: "Here is a riddle for you to ask how can you tell Cinderella has been in your garden because you find a ladys slipper."

THE WHOLE THING started last April when Dick Pack, WNEW's program director, happened to be passing the theater where "Peter Pan" had recently opened. It was just before a matinee, and Pack waited a few minutes listening to the hundreds of small fry lined up to see the classic. Suddenly he realized most of the youngsters were excited because they were going to see Boris Karloff, who plays Captain Hook.

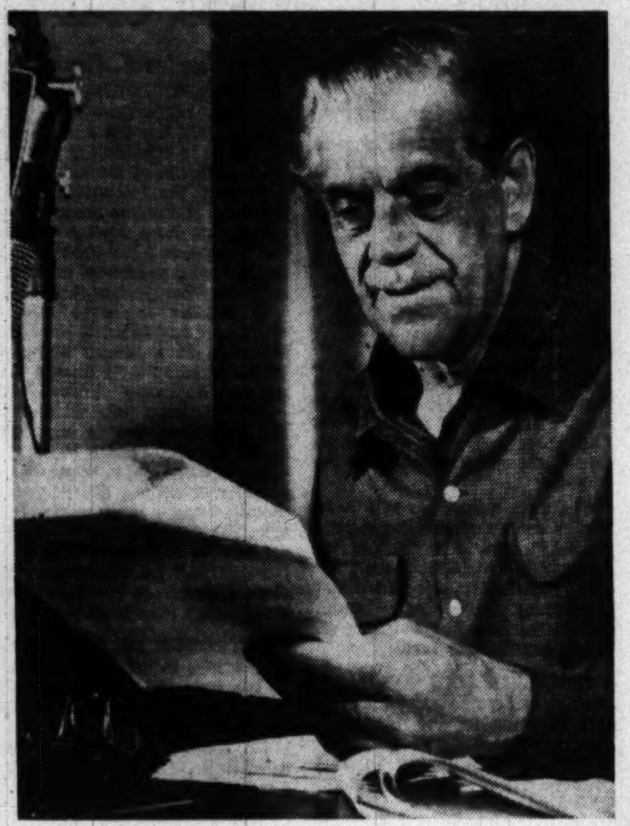

Wide World Photo

Boris Karloff . . . "for children of all ages"

A couple of days later Pack asked Karloff "How would you like to be a disk jockey?"

"What on earth," said the sinister-faced actor in his best British voice, "do you mean?

"For children . . . entirely for children," explained Pack—and the deal was on.

"I'D BEEN working for years in horror films," Karloff explained, "and of course I knew that kids loved them. It really isn't horror to them, you know, it's exciting adventure.

"I've had mail from children for years—actually there were only three of those Frankenstein things, and I discovered that the highest compliment one of them could pay me was to say, "Dear Mr. Karloff, your picture has kept me awake for a week!'

"I think it's true that all children—and grownups—have fun pretending there's something hiding just behind the door. It compensates for a life that can get pretty dull sometimes."

Karloff doesn't talk down to the youngsters but just puts in straight simple language things on his mind. He reads from the classics, plays really good records he picks himself, and then he throws in—just so there's something hiding behind the door—some creaky hinges and ship's bell tollings.

Oh, yes, the answer to that conundrum, in case you didn't get it, is "a bottle of medicine."

JCC to Show Film 'Raider'

The Jewish Community Center's Film Theater will resume its bi-weekly series this Wednesday night at 8:30 with a showing of "The Raider."

This technicolored British picture is a World War II story of men adrift in a lifeboat after an encounter with a Nazi submarine.

This series will be shown in the Cafritz auditorium 16th and Q sts. The center has procured a theater-size screen as well as additional production equipment since last season and invites the general public to its showings.

Last Time Tonight For 'Boy Meets Girl'

"Boy Meets Girl," as produced by the drama group of the Montgomery County Jewish Community, will be performed for the last time tonight at the Olney Theater.

John Coppinger has directed a cast which includes Lillian Salzer, Irv Fox, Pete Campanelli, Jim Coyne, Anita Dubin, Sylvia Edlen, Bert Field, Selma Fox, Ike Friedlander, Bernard Goldsmith, Dorothy Gould, Tom Jones, Jean Lee, Alma Lewis and Kenn Smith.

Prize for Queen

MIAMI — The 1951 Orange Bowl Queen, a Florida girl, will receive a $500 scholarship to a Florida college or university. She must be in the 16 to 24 age bracket.

Art Calendar

NATIONAL GALLERY OF ART, Constitution ave. at 6th st. Permanent collections. Portraits of makers of Washington history. Gulbenkian collection of European paintings.

SMITHSONIAN INSTITUTION, Constitution ave. at 10th st. National Collection of Fine Arts. Exhibit by Artists Guild of Washington. Graphic Arts Division. Prints by Samuel Bookatz. To October 29.

CORCORAN GALLERY OF ART, New York ave. at 17th st. American Processional Historic Show. Mondays, 12 to 4:30. Tuesdays through Fridays, 10 to 4:30. Saturdays, 9 to 4:30. Sundays, 2 to 5.

LIBRARY OF CONGRESS. Sesquicentennial exhibition on Library of Congress, ground floor gallery, through December 31. Sesquicentennial exhibition on District of Columbia, south gallery, second floor, through December 31. Weekdays, 9 a. m. to 10 p. m. Sundays, 11:30 a. m. to 10 p. m.

FREER GALLERY, 12th and Jefferson dr. sw. Works of art from Far East, Near East and India. Paintings and prints by Whistler. Weekdays and Sundays, 9 to 4:30.

PHILLIPS GALLERY, 1600 21st st. nw. American paintings from permanent collection. Permanent collection European and American paintings. Prints by five French masters.

GEORGE WASHINGTON UNIVERSITY LIBRARY. Washingtoniana and material relating to the university, through November 15.

WATKINS GALLERY, American University. Paintings and drawings by Leonard Maurer, to October 28.

ARTS CLUB, 2017 I st. nw. Members show. Washington Water-Color Club.

INSTITUTE OF CONTEMPORARY ARTS, 1322 New York ave. nw. Design exhibition by Alvin Lustig, through October 29.

WHYTE GALLERY, 1518 Conn. ave. nw. Paintings of Puerto Rico by Edward Rosenfeld.

GINN'S ART CENTER, Silver Spring, Md. Paintings by Omar Carrington.

SILVER SPRING ART CENTER, 9216 Flower ave. Group show by local artists, to November 17.

BARNET ADEN GALLERY, 127 Randolph pl. nw. Group show by Washington and New York artists.

URSELL'S, 3242 Q st. nw. Ceramics by Edwin and Mary Scheier.

LEE-ATKYNS Studio-Gallery, 4712 Wisconsin ave. nw. Contemporary paintings, Sundays, 3 to 5.

WORKSHOP CENTER OF THE ARTS, 2020 Mass. ave. nw. Paintings by faculty members.

4 HILLYER CT. N.W. Paintings, sculpture and ceramics by Katherine B. Hobbs, to November 10.

UNITED NATIONS CLUB, 19th and R sts. nw. French prints.

3324 PROSPECT AVE. NW. Paintings by Mary Lane Macatee, Sunday, 4 to 6; daily, 2 to 4.

2613 P ST. N.W. Paintings by Boris Metchersky.

ARTS CLUB. Paintings by Margaret Keshishian and Ines Leinbach; to November 10.

DUMBARTON OAKS Collection, 1703 32d st. nw. Early Christian and Byzantine Art. Tuesdays through Sundays, 2-5 p. m. Closed Mondays and holidays.

Pimm Playing Shaw's Lion In 'Androcles'

BERNARD SHAW, whose works become more popular despite their age, is the season's first playwright for the Mount Vernon Players, who have opened their year with "Androcles and the Lion."

The all-important Lion of the title whose identity was kept secret till last Thursday's opening, is revealed to be Donald Pimm, director of the play and head of the Mount Vernon Church drama department.

Robert Huey has the part of the timid but resourceful Androcles, with Davida Young as his Lavinia.

The balance of the large cast includes Jack Maddox, Bill Trask, Graham Stephenson, Morton Schneider, Don Reeder, Harold Cohen, Elizabeth Shanklin, Jewn Lewis, Elizabeth Rogers, Geta Luire, Sylvia Feldman and Ken Donner.

Performances are given nightly, except Sundays and Mondays, in the undercroft auditorium at 900 Massachusetts ave. Phone reservations may be made at District 1484.

WAITING: Jane Wyman as the daughter who longs to escape her loneliness with A Gentlemen Caller in Tennessee Williams' "The Glass Menagerie," opening Thursday at the Warner. The glass toys are the hobby of the St. Louis girl

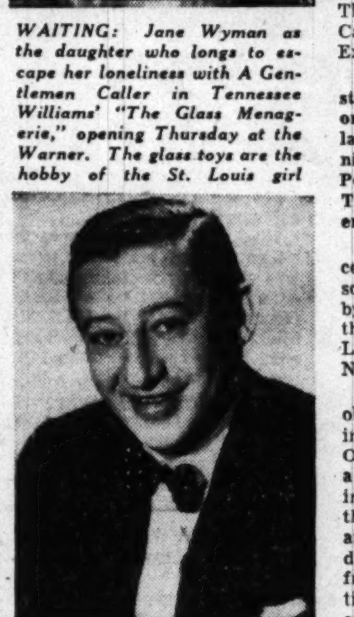

The Billy Rose TV show is now seen in Washington on a delayed basis, (WMAL-TV, Fridays, 10:30 p. m.). Adapted from columns written by Rose, next Friday's show, "The Night Billy Rose Should Have Stood in Bed," will star Burgess Meredith

District Offering Theater Classes

The District Recreation Department announces the organization of two classes in the fundamentals of theater technique.

The first, for beginners, will meet each Monday at Roosevelt Center, 13th and Allison sts., at 8 o'clock. The other group, for advanced students, will be meeting Thursdays, same time, same place.

Under the direction of Pauline Eaton Oak, the classes will study voice, speech, pantomime and motion. There is no fee involved and both men and women are invited.

Plaque Dedication Slated for Friday

The American Theater Wing will dedicate a plaque commemorating the site of the former Washington Stage Door Canteen in the Belasco Theater on Friday afternoon at 2:45.

Gertrude Lawrence, whose film version of "The Glass Menagerie" will open the previous day at the Warner, will head a distinguished list of Theater Wing members coming to Washington for the event.

The Washington Philatelist

Many Changes Appearing In Scott's New Catalogue

By William M. Stuart

SCOTT'S 1951 Standard Postage Catalogue, Volume I, has just been published and appears to be full of changes. This is the one hundred and seventh edition of the catalogue which started in 1867 and was originated as a one-page price list by John Walter Scott. There are 352 number changes and thousands of price changes. Three stamps have been deleted—Argentina No. 512, (for it doesn't exist), and Costa Rica No. 24s and 020. For the first time prices have been added for most of the Japanese occupation issues of Malayo, North Borneo and Brunei.

STUART

Fluctations in United States prices are numerous. For instance, in the Columbian issue four prices are reduced and three advanced. The used $4 has advanced $2.50. The 65-cent Graf Zeppelin, used, drops from $18 to $17.50 and the $2.50, mint, from $65 to $62.50.

The publishers have saved space over previous catalogues, having doubled illustrations, two to the column width, and have combined date, perforation and watermark in a single line. In spite of the addition of hundreds of new listings the new 1951 Volume 1 Catalogue has only 870 pages, while the 1950 volume had 878 pages. Now that publishers have made a start toward saving of space, it is hoped future catalogues will show reduction in size.

THE CANADIAN International Philatelic Exhibition will be held at Toronto, Canada, September 21 to September 29, 1951. The exhibit will be known as the Canadian Centenary Philatelic Exhibition.

A plan to modernize and streamline the postal money order system in line with the latest mechanical business techniques has been announced by Postmaster General Donaldson. The new system will begin operation July 1, 1951.

Canada's rarest stamp, the 2-cent green, 1868, on plaid paper, sold for $3800, a record price, by Harmer, Rocke & Co., during the auction sale of the Dr. Lewis L. Reford collection of British North America.

The Post Office Department observed National Letter Writing Week from October 15 to October 21. The week arouses a spontaneous bond of good will in the hearts of all Americans, the Postmaster General declared and it is only through the medium of a letter that families and friends who are separated by time and distance can maintain and keep alive the personal ties which mean so much to all of us.

The third annual stamp exhibition of the Government Printing Office Stamp Club is being held in Harding Hall October 18 to 27. On Thursday evening a dinner was held with a number of guests as speakers.

The Netherlands has issued two new stamps to commemorate the founding of Leyden University. The university was founded as a permanent token of Prince William's efforts in the war against Spain. The 10-cent brown shows a likeness of James Dousa, scientist, a leader of the resistance movement and the first governor of the university. The 20-cent, blue grey, depicts Jan van Hunt, secretary of the Leyden Tribunal.

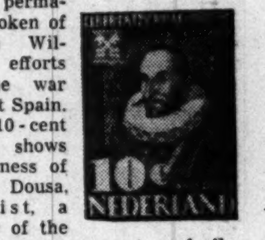

AN AUCTION was held at the Collectors Club, Branch 5, S. P. A. Tuesday evening. Ernest Woodhouse acting as auctioneer. The lots were of good material both United States and foreign. Auctions have been held twice a month for some time past and now a movement is on foot to have said sales only once a month. The club will meet on Tuesday evening at Pythian Temple, 1012 9th st. nw.

The General Services Administration Stamp Club has elected the following officers for 1950-1951: President, Mrs. Virginia Woodin; vice president, James R. Morton; secretary-treasurer, Marshall D. Moody; sales manager, Joseph Gray. Louis F. Hendricks was appointed publicity and membership chairman. The club will meet the first and third Mondays of each month at the General Services building, 19th and F sts. nw., room 6340, at 5:30 p. m.

Stamp and Coin Exchange

OFFERINGS

$10 VALUE—HONG KONG NO. 166A Highest denomination issued by Great Britain's last remaining Far Eastern Citadel—1950 Cat. value $1.75. Only 10c with foreign approvals. JAY FREYLAND. 33 N FLETCHER, VALLEY STREAM, N. Y.

FREE—10 BRITISH COLONIAL STAMPS TO APPROVAL APPLICANTS. ELJAY STAMP CO., 112-25 69th Road, Forest Hills, N. Y.

LOOK AT THIS—100 Greece, 100 Portugal and 50 San Marino, only $1.00 BOOK NOOK, Oronoco, Minn.

1000 NEW GRABAG PKGS. 25c EACH 500 Different 50c. 1000 Different $1.50. Select Stamp Co., 8051 Manistee, Chgo.

WHOLESALE

DEALERS ONLY New Wholesale List on Request J. & H. STOLOW. 50 W. 46th, N. Y.

LOCAL

SCOTT ALBUMS & SUPPLEMENTS. U. S. STAMPS. The Ideal Combination at EISENMAC 719 - 11th St. N.W.

STILL AT 805 G ST. N.W. (phon book listing wrong), we're open 10 A.M. to 8 P.M.—and JOHN ARNOSTI'S foreign and B. C. stock supplements our fine U. S. offerings, daily auctions and complete supplies. FIDELITY STAMP CO., 805 G ST. N.W. (Room 412), DI. 5130.

CULLEN'S LARGEST STAMP DISPLAY IN CITY 405 Tenth St. N.W. ME. 8611

Uyeno's Stamp Shop 1205 Penn. Ave. N.W. Tel. MEt. 9914

COMPLETE STORE FOR PHILATELISTS WASHINGTON STAMP CO. Warner Bldg., Cor. 13 & E N.W. EX. 2798

WEEKS STAMP SHOP HOME OF THE FAMOUS TWO-WAY DAILY Stamp Auctions, where you may buy or sell what you choose, at your own price. COUNTER SALES, Stamps, Supplies. 1229 N. Y. Ave. N.W. NA. 5256

The Hobbyists Headquarters WE BUY AND SELL Coins—Stamps—Autographs HOBBY SHOP 716 17th DL. 1373

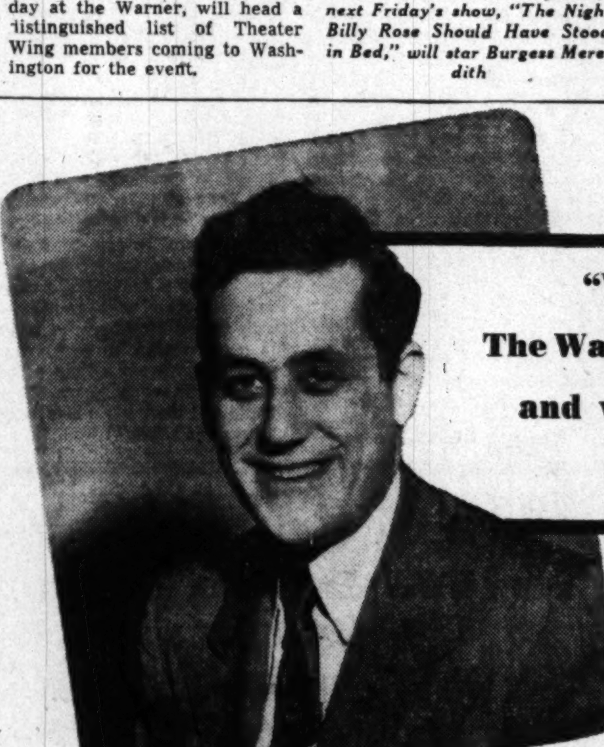

"We've been advertising in The Washington Post for over five years, and we've always had satisfactory results from our ads."

says Norman Dissin of Dissin's Guest House 2013 Massachusetts Ave. N.W.

Mr. Dissin is in a business that relies a great deal on successful classified advertising. And he knows that he can depend on The Post to produce results for him at low cost.

His experience is a typical one among Post advertisers, whether they place ads year after year, or just order one small advertisement to sell an outgrown baby carriage.

Post readers are responsive. They shop the classified pages for everything from automobiles and apartments to washing machines and zithers.

And Post advertisers are profiting from this responsiveness, daily.

Why don't you take advantage of it, too? If you have anything to sell or rent, or a job to fill, or a lost item to locate, do as hundreds of smart advertisers are doing every day of the year. Place a classified ad in The Washington Post. The cost is low, and the results profitable.

All it takes is a call to NAtional 4200. Why not call today?

The Washington Post

The Report Card

Cardozo Moved Just in Time, Now Offers Rounded Program

By Elsie Carper

WHEN THE SCHOOL TERM opened in September, 800 recently graduated junior high school students signed up at Cardozo High School.

The enrollment was a record and pushed to 2118 the number of students at Cardozo. Fortunately the school which had just moved into new quarters in the Central High School building, 13th and Clifton sts. nw., had room for them.

The transfer of the Central building came just in time. Looking over the old Cardozo building this fall, school officials found it dangerous for students and condemned it.

The building at 9th st. and Rhode Island ave. nw., was of wood construction with only a facade of brick.

Last year the school with a capacity of 1040 students had an enrollment of 800 more than that figure.

Not even with a shoe horn could school officials have found room for this year's 2100.

From a building of 30 classrooms Cardozo moved into a plant double that size.

With the larger building and added facilities Cardozo not only could take care of more students but could offer a better program.

THE SCHOOL expanded its curriculum to become the first real comprehensive high school open to Negro youth. In the old building the school specialized in teaching commercial subjects. Now it offers as varied a program as any school in the city.

New courses in domestic art and science, child care and home management, carpentry, mechanical drawing, printing and metals were added.

A limited college preparatory program was enlarged. Additional laboratories and a greenhouse made it possible to give new courses in biology, chemistry and physics.

Where before several teachers shared a classroom, now each has a room. Counselors who formerly met with students in corridors have private offices.

THE CAFETERIA in the old school had seats for 240, a fraction of the student body. New cafeteria equipment to be installed in the new Cardozo will make it possible for 200 to eat at once.

"There is no need now for students to leave the buildings for lunch," said Principal Robert N. Mattingly.

The new library is three times as large as the one in the old school. The Cardozo chorus and orchestra now have separate sound proof rooms in which to practice. Before they held meetings in the auditorium which also had to serve as a study hall.

A big change has come in the physical education program.

Old Cardozo had one small gymnasium. The playfields were the streets that surrounded the school.

In the new building it inherited two gymnasiums, tennis courts, and a large stadium. The swimming pool and indoor track, which had fallen into disrepair, are being fixed up for use.

Cardozo's cadet corps that had drilled in the streets moved into an armory and acquired a rifle range which also must be repaired before it can be used.

MISS JENNIE E. MUSTAPHA, assistant principle, said there has been a great upsurge of student interest since the school moved. The old building was so overcrowded that all student activities virtually had been abandoned.

Now the school will try to develop student leadership by reviving after-school clubs and letting students share the responsibility of school management.

The additional students in Cardozo this year pushed enrollment in the Negro high schools here over the 500 mark.

IN PAST YEARS the Negro schools have had a poor record in holding power—the educator's name for the effectiveness of a school in retaining students from year to year until they graduate from high school.

In Negro schools, the number of students who finish school has averaged only 35 percent of those who manage to reach the seventh grade. In the white schools the figure is 65 percent.

First Assistant School Superintendent Garnet C. Wilkinson attributes the large number of high school students this year to "the attraction of more adequate facilities."

"Children will stay in school when their needs are met. We have been suffering for years from poor buildings and this has been reflected in the enrollment."

He expects a further increase when the new Springarn High School, 24th st. and Benning rd. ne., is completed. Students that now must travel the long distance from the northeast to downtown Washington are more apt to stay in school when a building is closer to home.

Teacher-Exchange Promotes Accord

TEACHING of international understanding on a large and practical scale has been taken out of the theoretical stage by the post-war British-American exchange of teachers. Hundreds of communities on both sides of the Atlantic have been hosts to these teachers by now, and there is conclusive evidence that a real lesson has been learned by the teachers themselves as well as by entire school systems and towns.

Last week the Federal Security Agency, Office of Education, published a comprehensive and enlightening booklet (Bulletin 1950, No. 10). "Teachers Abroad," by Paul E. Smith, assistant director of the Division of International Education Relations. Its seven illustrated chapters not only tell the story of the exchange idea itself but follow the procedure by which teachers are sent abroad and document the concrete benefits of the scheme.

"The key position of teachers in every community provides wide opportunities for contributing to international understanding," writes Kendric N. Marshall, director of the division, in a foreword. "Since the teachers exchange identical positions for an academic year, the two-way flow of ideas is insured. During the year abroad the teachers represent their country in towns and villages of another country. There they become a significant part of the community where they learn the ways of another people."

In "Miss Johnson Goes to England" the reader is told of the over-all plan, from the little note on the bulletin board in the school of a small American town to Miss Johnson's journey.

HISTORY of the teachers exchange dates back to about 15 years before World War II when an effective but limited scheme was carried on through the English-Speaking Union. During that period a total of 134 teachers changed places.

At the end of the war, late in 1945, the Foreign Office of Great Britain suggested to the United States Department of State that the exchange program be resumed and that teachers from all types of schools participate in it. Representative organizations, both in Britain and the United States, formed a special committee, and the first post-war exchange got under way in 1946. The English-Speaking Union again became an important supporting agency.

Even during the first year the entire 15-year pre-war program was surpassed in total number, with 74 teachers on each side changing places. In 1947, the total went up to 126 pairs. There were 112 in 1948 and 97 in 1950.

This year there were indications of a crisis. "It is entirely likely," the booklet says, "that during 1950-1951 there will be a considerable falling off in numbers because of the devaluation of the pound sterling."

ACTUALLY the problem has been solved since the publication has gone to press: while the number of teachers on each side had at first been cut to 74, a special grant of 225 pounds for each British teacher by the Ministry of Education "closed the dollar gap," and the present exchange figure is again up to 104 pairs.

Aside from that subsidy and some transportation aid through the Fulbright Scholarships, no outside funds are used in the scheme. Teachers continue to draw their regular salaries, paid in the ordinary way by the local boards of education and their British equivalent. In the United States there are 25 interviewing committees, located so that no candidate has to travel more than 200 miles for the interview. The committees meet on week ends, usually in February.

Several pages of enthusiastic reports by school administrators and teachers of both countries, reprinted in the bulletin, indicate that the program is bearing fruit.

N. Y. Herald Tribune News Service

Popular Music 'Just Strikes A Chord,' Explains Berlin

By William Glover

NEW YORK (AP).—The little man named Irving Berlin explains how you write tunes that get whistled and sung into the folk music of a Nation.

"Nobody writes popular songs," he says with what sounds like over-simplification.

"Popular songs are songs that become popular. That's all there is to it. Schubert's 'Serenade' and 'Pagliacci' are popular music in just the same way as any other songs that strike a chord in the people. When it fills a need of the people, when it strikes that chord, never mind whether it's a commercial success. Then it is popular music and maybe it becomes folk music."

BERLIN leans forward to tap a forefinger on the desk:

"If you could hit on a tune that strikes the same responsive chord in everyone in all the world, there would be no wars. Music is the greatest force that draws people together."

Sure, it sound naive, but there is no doubt of the sincerity. He points out how songs like "Easter Parade," "White Christmas" and "God Bless America" became such wide favorites. Altogether he has published 800 songs in 43 years, a "goodly percentage" have become lasting hits.

You find out, too, that Irving Berlin can observe his tunesmith career and his songs with clinical detachment—"some of the the songs were embarrassingly bad." He has "maybe a dozen" he likes best but won't say which they are. He appraises his reactions to public applause:

"How you feel depends on what your sense of values are. You don't have to stick your chest out. But you don't have to be stupidly modest and not think that as long as there is the America we have now you have not contributed something to the folk music.

"You should be grateful maybe to your father and mother. But you can thank yourself for the energy and hard work that makes use of the talent you have been given."

RIGHT NOW Berlin is resting up from the rigors of creating the music for Broadway's new success, "Call Me Madam." He thinks it is Ethel Merman's "greatest show"—but the music?

"Of course I'm grateful to the critics who said it is one of my best scores. But no one can tell everything about a score the first time they hear it. I say, let's wait a year and then we'll know whether it is music the people want."

Several tunes were pulled out of the show after rehearsals started—in Berlin's pungent phrases they "died like a dog." Another, "It's a Lovely Day," which seems to have fine hit parade prospects, was deleted from a previous score and used in "Madam" because "it fits here." "You're Just in Love" was created "under deadline pressure" after the show was in the works.

BERLIN, who is 62 and whose first tune, "Marie from Sunny Italy," was published in 1907, explains the mechanics of song-writing.

"A song comes out of a situation. Maybe it's a current event, a personality, the book of a show. You start thinking about the idea. You think about it all the time. You work it around. The words of what you want to say begin coming together. In these latter years especially, with me it is the lyrics which come first."

But what about the music itself, those notes that seal the song's final fate?

"The melody production never bothers me. After you have the situation, the words, I know how it should form."

Berlin smiles, taps his forehead.

"It isn't what goes on up here. That can get you in a lot of trouble." The finger flicks to his chest. "It's what goes on here that counts."

School Gives 'Oldsters' A New Start

By David Taylor Marke

NEW YORK (AP).—Is a man sound in mind and body ever too old to teach?

The new school for social research is setting out to get an answer to this question with a new faculty, headed by a retired college president and staffed by retired professors from leading colleges and universities.

Each year, 10 retired professors will be invited to give a series of 15 lectures for which each will be paid $1500. Those that prove "popular" will be retained as regular members of the faculty.

Their main business will be to give advanced courses for college graduates and other adults interested in special courses. They will teach their subjects without the fancy frills and jargon usually surrounding teaching on the ungergraduate level.

DR. ALVIN JOHNSON, president emeritus of the new school, is originator of the plan and head of the new faculty.

"We are developing in this country a system of forced retirements at fixed ages," said Dr. Johnson. "Instead, we should be applying part of the engineering talent now concentrated upon technological problems to map out, in each institution and in each business enterprise, plans for directing its aging personnel toward functions less dependent on physical elasticity and more upon mental steadiness and reliability. Let us have no dated retirements; no pensions without disability.

"In education, compulsory retirement of college professors is a widely accepted institution. Some professors welcome it, but most of those I know are not happy with their enforced leisure."

"WE ARE on the eve of an immense expansion of adult education, at various levels," Dr. Johnson said. "There are hundreds of thousands of college graduates who have come to realize that when they left college education was for them unfinished business.

"They would gladly 'go back to school,' but not to the 'second eleven,' to the cub instructor with his morale bolstered by roll calls, quizzes, and college credits.

"These adults want contact with mature scholars, men who by long teaching experience have learned how to give the gist of a subject without pedagogical irrelevancies. Mature men and women care more for content than method. They need the intellectual association of men wise enough to check their academic phraseology outside the door . . . who recognize that intelligence is not contained within a fence of degrees and academic honors."

Who, he asks could be better qualified for this job than the professor who has retired at 65, in the prime of his intellectual competence?

"FRANKLY, I'm out for educational reform," Dr. Johnson says. "After 30 years of teaching the same routines a man may be stale. But with new people, adult people, he gets a fresh start. He gets a chance to increase a retirement pension averaging $3500 a year. He performs a service to the community and also to the institution."

"My thought is that once a retired professor gets a chance to show what he can do in adult work at one college, he will be invited to carry on, a semester at a time at other universities, so long as he is physically able.

"Each and every man and woman I have invited to teach here has been enthusiastic about the plan. One man wanted to teach for nothing because under his pension plan he was not allowed to have more than a certain income each year. These people tell me we are recreating careers for them."

What's on Your Head?

Cops Call Bald Prof If Hair Is Involved

By Charles F. Capaldo

NEW BRUNSWICK, N. J. (AP). A college professor who is completely bald has become a leading figure in criminology through his knowledge of human hair.

In fact, the testimony of Dr. Leon A. Hausman, professor of zoology at New Jersey College for Women, in a hit-and-run case in 1928 set a precedent in American criminal jurisprudence.

It marked the first time a court ever had allowed the identification of a human being to be based completely on the evidence of a single particle of hair.

Dr. Hausman explained that the hair fragment in question, found on the fender of a hit-and-run automobile, possessed a peculiar structural design under the microscope which made identification certain.

"One of my most treasured possessions," Dr. Hausman said, "is a letter from the New York State judge who tried the case."

ALTHOUGH Dr. Hausman insists crime is not his specialty, he has been called in frequently by police to aid in detecting criminals.

Dr. Hausman says hair is not as definite an identification as fingerprints, but "sometimes criminals who don't leave prints around leave hair."

"They wear gloves to cover prints but forget to wear a hat," he added.

Dr. Hausman's research helped to right a miscarriage of justice in Oklahoma. His microscopic studies of hair found in the room of a murdered woman proved the man accused of the crime was innocent. He was freed after spending 2 years in prison.

Dr. Hausman gets many appeals for help from convicted persons who think they have been wronged—most of the crank variety, but "some of the pleas for help are pitiful and hard to turn down," he said.

DR. HAUSMAN'S testimony isn't always a matter of life or death.

Once he proved that a woman was underestimating the value of a fur coast to evade payment of an inheritance tax. Under the professor's miscoscope the garment turned out to be a $6500 natural mink instead of the $1000 dyed mink its owner claimed it to be.

Dr. Hausman, who has devoted more than 30 years to the study of human and animal hair structure, has solved the problems of government agencies, individuals, industries and museums as well as police.

He proved that ancient ceremonial fabrics held by the museum of natural history of Buenos Aires did not belong to a tribe as first believed. His investigation disclosed there was no sheep wool in the fabrics, proving the tribe had died off before the Spanish conquest, when sheep were introduced into that region.

Dr. Hausman helped a Newark, N. J., felt hat manufacturing firm develop a better product through his studies of animal hair being used in the product.

THE PROFESSOR'S skill with a microscope was a foregone conclusion.

As a boy around New Haven, Conn., where he was born in 1888, Dr. Hausman said he always was interested in nature.

He started on his career in zoology in 1912 at the suggestion of a Cornell professor. Then in 1914 he began to study hair structure, receiving his doctarte in zoology in 1919 at Cornell. The professor joined the faculty of NJC in 1923 and has been there ever since.

But he didn't stop there.

He also is considered a national authority on birds and is consulting ornithologist for the Rutgers agricultural experiment station in New Brunswick. Dr. Hausman has written six books on bird life.

Nor is the professor the only recognized authority in his family. His wife, the former Ethel Hinckley, is a noted botanist in her own right.

Wide World

Dr. Leon A. Hausman checks specimens in his laboratory which may convict somebody "by a hair"

Appointments

Edward H. Levi, dean of the Law School of the University of Chicago.

Miss Deborah Bacon, dean of women at the University of Michigan, Ann Arbor, Mich.

Raymond A. Withey, jr., dean of the College of Liberal Arts at Drew University, Madison, N. J.

Dr. Eugene T. Adams, acting dean of the faculty at Colgate University, Hamilton, N. Y. (Dean Sidney J. French is on leave of absence to serve with an educational mission to Japan. Dr. Adams is director of the division of philosophy and religion.)

Miss Joan Projansky, director of publicity for Radcliffe College, Cambridge, Mass.

Career Conference

Pace College, New York City, has scheduled a career conference and open house for high school and preparatory school students, their faculty advisers and parents for October 28. Round-table career discussions will be held on the liberal arts, accountancy, finance and management, marketing, advertising and selling and secretarial practice.

SHORTHAND
Why Not Learn the Best?
SIMPLIFIED GREGG SHORTHAND
Intensive Course in 4 Months
Day and Evening Classes
Special Saturday Morning Classes
Co-Educational Approved for Veterans
NO AGE LIMIT
EMERSON INSTITUTE
1324-26 18th St., N.W. ADams 4877

SOUTHEASTERN UNIVERSITY
Chartered by Congress August 1937
1736 G STREET N.W. YMCA BUILDING NA. 2668
ACCOUNTANCY
FOR BEGINNERS
NEW CLASS begins October 18th
Co-Educational—Evening Class
Approved for Veterans' Training
Leads to Degrees in Accountancy and Business Administration
WHY WAIT UNTIL FEBRUARY? REGISTER NOW!

ENGLISH
Intensive Courses in English Grammar, Composition, Correspondence, Spelling and Speech
READING
A newly-developed course in Reading for adults—to increase reading speed and comprehension.
This course is the same as developed by the Department of Defense.
Day, Evening & Sat. Morning Classes
Co-educational Approved for Veterans
NO AGE LIMIT
EMERSON INSTITUTE
1324-26 18th St. N.W. ADams 4877

TYPING
4-Month Intensive Courses
New Machines
Skilled Instructors
Day, Evening and Sat. Morn. Classes
Co-educational
Approved for Veterans
NO AGE LIMIT
Emerson Institute
1324-26 18th St., N.W. ADams 4877

PREPARE NOW!
For the Stenographic and Typist Demand
Learn the NEW SIMPLIFIED GREGG Shorthand Typewriting individually taught. Register NOW for Beginners' Classes, Evening School, October 30.
Enroll any time for Refresher Courses
TEMPLE SECRETARIAL SCHOOL
1420 K Street N.W. NA. 3258
Free Swimming Next Door In The Ambassador Hotel Pool

HIGH SCHOOL
Complete Your High School Education
Short Intensive Courses
Day, Evening & Sat. Morning Classes
Co-educational Approved for Veterans
NO AGE LIMIT
EMERSON INSTITUTE
1324-26 18th St. N.W. ADams 4877

SECRETARIES
STENOGRAPHERS and TYPISTS
War, rearmament and national defense are creating urgent demands for skilled employees.
Prepare at STRAYER—Intensive courses, collegiate standards, a leader in business education for 46 years.
For employment, promotion, excellent records in competitive examinations—choose STRAYER.
NEW CLASSES OCT. 30, NOV. 6
STRAYER
COLLEGE OF SECRETARIAL TRAINING
13th and F Sts., Wash. 5, D. C. NA. 1748

EDUCATIONAL DIRECTORY

Schools interested in advertising in this directory are requested to call The Post School Department, NAtional 4200, Extension 229, regarding rates

Accountancy

BENJAMIN FRANKLIN UNIVERSITY 1100 Sixteenth St. N.W. at I
Two-year day or three-year evening program leads to B. C. S. degree . . . offers specific training for accounting and auditing positions . . . furnishes a basis for advancement to executive posts requiring knowledge of accounting, law, finance and taxation . . . prepares for C. P. A. examinations One-year postgraduate course leads to M. C. S. degree. Pace Curriculum. Co-educational. Ask for 44th Year Book. Applications for Midyear day and evening classes now being received.

CADES C.P.A. COACHING SCHOOL 523 11th St. N.W. (Between E & F Sts.)
70% of all Cades students passed C.P.A. examination since 1932. Classes start November 20, 1950, at 6:30 P.M. in preparation for the May, 1951, exams. Six months of comprehensive studies in the entire field of practical accounting, auditing, theory of accounts and law.
Veterans Approved—Enroll Now—Write or Phone
Seymour A. Kaufman, M.A., C.P.A., Regional Director
3332 4th St. S.E. JOhnson 2-7222

STRAYER COLLEGE OF ACCOUNTANCY 13th & F Sts. N.W. NA. 1748
Business Administration and Accounting Courses. B.C.S. and M.C.S. degrees are conferred. C.P.A. Preparation. New Year day classes, January 2; Midyear evening classes, February 13. Employment objectives: Public accounting, C.P.A., Government accounting and auditing, corporation accountant or executive, business owner manager. Approved for veterans. Employment service for graduates. Registration office open day and evening.

Art

ABBOTT ART SCHOOL 2013 "Eye" St. N.W. (No. side of Park) NAtional 8054
Day and evening classes. Commercial Art—Fashion—Textile Design—Interior Decoration—Life, Oil and Water Color Painting. Also part-time classes. Successful graduates. Approved for Veterans. Two and three years certificate and BFA degree. Not too late to register.

COLUMBIA SCHOOL OF COMMERCIAL ART DAY EVENING
General Commercial Art, Cartooning and Caricaturing, Commercial Illustrating, Fashion Illustrating, Interior Decorating, Architectural and Landscape Rendering. Start now. Send for catalog. COLUMBIA "TECH." Est. 39 years. 1239 Vermont Avenue N.W., at N St. bet. 13th and 14th Sts. ME. 5626. FREE EMPLOYMENT SERVICE. Approved for GI training.

NATIONAL ART SCHOOL 2027 Mass. Ave. N.W. 36th Year
Day and evening class. Fine art—advertising arts—Interior decoration—fashion illustration—costume design—Junior Saturday morning classes. Approved for Veterans. Catalogue on Request. Certificate granted for one year basic course. Credits earned by our students are accepted at recommended colleges for degree in art.
ALL BRANCHES OF ART

Business and Secretarial

BOYD SCHOOL OF COMMERCE 700 12th St. N.W. (Cor. G) Over Zlotnick's
REFRESHER and INTENSIVE Beginners courses in SHORTHAND, Typewriting comptometer, all electric calculators, Vocabulary building, English, Bookkeeping, Accounting. SAVE ½ to ⅓ usual time. SMALL classes. RAPID progress. Accredited. Est. 26 years. Positions GUARANTEED Graduates of complete courses. Day-evening sessions. APPROVED "G. I." SCHOOL for Veterans training. Director is a veteran himself. NEW classes starting Register EARLY

STRAYER COLLEGE OF SECRETARIAL TRAINING
Apply now for admission to fall classes, day and evening sessions, scheduled to begin October 30 and November 6. Students may enroll for approved secretarial diploma courses as beginners in shorthand and typewriting, for refresher training, or for dictation and transcription. Strayer graduates are preferred applicants and make excellent records in competitive examinations.
Thirteenth and F Streets NAtional 1748

TEMPLE SECRETARIAL SCHOOL 1420 K St. N.W. NA. 3258
Complete courses in shorthand and typing. Start any day or evening for refresher work. New evening classes for beginners Oct. 30. Approved for Veterans.

THE WASHINGTON SCHOOL FOR SECRETARIES
A Select School of Business Training
Courses Approved for Veterans
National Press Bldg. District 2480

Civil Service

BOYD'S CIVIL SERVICE SCHOOL 700 12th St. (cor. G) NA. 3340
Specialists. Resident and home study courses.

THE CIVIL SERVICE PREPARATORY SCHOOL
Sten.-clerk-typist-card punch statistics special. GI appr. MI. 9586. 3313 14th St. N.W. Phone Mr. Richards, 9-11 a.m., 6-8 p.m.

Drafting

COLUMBIA SCHOOL of DRAFTING 1339 Vermont Ave. N.W. at N St., bet. 13th & 14th
All branches of Drafting, including Mechanical, Architectural, Patent Topographic, Aircraft Statistical, Electric Sheet Metal. Hundreds of graduates in Gov't., municipal and private positions. Day and Evening Classes. EMPLOYMENT SERVICE Catalogue. Start Now. COLUMBIA TECH (Est. 40 years). ME. 3626. Approved for GI training.

NATIONAL DRAFTING SCHOOL 2027 Mass. Ave. N.W.
MODERN METHODS—ALL BRANCHES OF PROFESSIONAL DRAFTING
Our architectural drafting students are taught fundamental design and construction, also surveying.
There has been and is a demand for our graduate drafting students. Register now for Day and Evening Classes. Approved for Veterans. Call HObart 4255 for Catalogue.

WASHINGTON DRAFTING SCHOOL (Not Restricted)
Up-to-date courses in architectural, mechanical or topographic drafting. Start NOW at slow or fast rate to suit your need. Approved for veterans. 514 Tenth St., N.W., Phone ST. 6988 for free catalog. Sundays call GL. 3572.

High School Courses

EMERSON INSTITUTE 1324 18th St. N.W. ADams 4877
College preparatory and high school subjects. Day and evening classes. Approved for veterans.

Languages

BERLITZ SCHOOL OF LANGUAGES 839 17th St. N.W. ST. 0010
Est. 1878—French, Spanish, German or any other other language
APPROVED FOR GI VETERANS TRAINING
THERE is a BERLITZ SCHOOL in EVERY LEADING CITY of the WORLD

EMERSON INSTITUTE 1324 18th St., N. W. ADams 4877
Intensive courses in Spanish, French and German for high school credit and for college entrance. Smalll classes. Conversaitonal method.

Law

EMERSON INSTITUTE 1324 18th St. N.W. ADams 4877
ANNOUNCES A LAW REVIEW COURSE in preparation for the DECEMBER BAR EXAMINATION. The long course will be held from August through November. The short intensive course commences December 1. The courses conducted by a specialized staff of lawyers and law teachers.

Leathercraft

THE LEATHERCRAFT SHOP, INC. 1028 14th St. N.W. EX. 0961
Classes in the art of leather tooling, carving, glovemaking, handbags wallets, etc.

Machine Shorthand

STENOTYPE INSTITUTE Walker Building, 734 15th St. N.W. NA. 8320 and NA. 8373
Featuring THE STENOGRAPH. Classrooms in Walker Bldg. and Willard Hotel. MACHINE SHORTHAND is a profession. Learn to write 150 to 250 words per minute. G.I. Approved. (Stenograph machine included.) Register now. New day classes begin October 23, Nov. 6. New night classes October 30.

Mathematics

EMERSON INSTITUTE 1324 18th St. N.W. ADams 4877
Advanced high school and junior college mathematics, Algebra, geometry, trigonometry, slide rule and logarithms and calculus. Day and evening classes. Approved for veterans.

Personal Relations

EDUCATIONAL GUIDANCE CENTER
Individual and class instruction in personal relationships, poise, self expression and effective speech for men and women. Opportunities to acquire social ease by meeting many new people. Help in discovering hidden aptitude and abilities.
VOCATIONAL AND SOCIAL GUIDANCE
1708 Mass. Ave. N.W. HObart 1667

Personality—Speech

THE PARKER SCHOOL FOUNDED IN 1933 1138 18th St., N.W. ME. 2299
Classes in Personality Development, Teen Age Development, Speech Improvement, Public Speaking, Psychology. Also Private Instruction. Come in or call ME. 2299 for information. For men, women, teen-agers. Approved for Veterans. Open Saturdays. AIR CONDITIONED. Agnes McCall Parker, Director.

Photography

THE CAPITOL SCHOOL OF PHOTOGRAPHY
1813 18th St.N.W., Washington 9, D. C.
Excellent Facilities, Personalized Attention and Thorough Curriculum Professional Training in Portraiture and Commercial Photography. Taught by Highly Qualified Photographers. Day and Evening Classes—Approved for Veterans. ADams 3114.

WASHINGTON INSTITUTE OF PHOTOGRAPHY
2637 Conn. Ave. MI. 2866.
Learn Professional Photography the Practical Way from Experienced Professional Photographers. Individual Attention on a Progressive System. Some of our students are gainfully employed by the better photographers in this area. Day and Evening Classes. Approved for Veterans and Non-Veterans. Enroll now.

Secretarial

EMERSON INSTITUTE 1324 18th St. N.W. ADams 4877
Complete courses in secretarial and office subjects. Registration open day and evening. Co-educational. Veteran approved.

There's Easy Street and There's Ox Bow Road

BOSTON (AP)—Like to be on "Easy Street?"

Well, visit the island of Nantucket. There is an "Easy Street" dotted with cottages near the waterfront.

But, then, you can find a highway or byway to suit almost any mood—or taste—in old New England.

New Bedford has it's "Johnnycake Hill," Marblehead has its "Gingerbread Hill," Boston its "Cornhill." All are streets.

"Rocky Pasture Road" in Gloucester isn't as rough traveling as the name suggests. And "Gee Avenue" in that old fishing port is just a quiet neighborhood.

Even the oldest inhabitants can't give an explanation of how most of these streets got their names.

Of course, Plymouth's streets are easily traceable—such as Mayflower Street and Standish Avenue.

But how about "Ann Mary Brown Drive" in Warwick, R. I.?

Boston's Back Bay just hums—with Beethoven Street, Symphony Road and Brahms Avenue, all within a few blocks of each other.

With a wealth of quaintly named highways and byways, Boston has one for the nearsighted: "Myopia Road" in the Hyde Park district.

And the Hub did all right, too, by George Washington.

There are four "Washington Streets" in the city—also "Washington Street North," "Washington Place," "Washington Square, "Washington Terrace" and "Washington Court."

Boston has a "Joy Street," but the town of Dartmouth goes this one better with "Barney's Joy Road," and Worcester comes through with "Bliss Street."

The New York Dutch influence has left its mark in some western Massachusetts communities with "Van Duesenville Road" in Great Barrington. In the same town, there's the simple Anglo-Saxon "Three Mile Hill."

Feel chummy?

How about "Friendship Street" in Providence, R. I., "Freelove Street" in Fall River.

Want to ride in style? Try "King's Highway" on Cape Cod. If not, take the "Ox Bow Road" in Charlemont.

It's wise to know beforehand where you are headed, however. "Eden Road" in Rockport leads to "Paradise Rocks"—but "Farewell Street" in Newport, R. I., runs right into a cemetery.

New Record Set In Great Smokies

GATLINBURG, Tenn.—Travel to the Great Smoky Mountains National Park in Tennessee and North Carolina reached a new high of 1,774,265 by the close of the 1949-50 travel year. This was a gain of 263,629 over the 1948-49 travel year.

October is regarded as one of the best months of the year in the Smokies, by reason of the colorful autumn pageant, which reaches its height between the middle of the month and early November.

Throughout October the Chief Park Naturalist, Arthur Stupka, conducts without charge nature hikes and auto caravan color tours of the Great Smokies, and will furnished leaflets describing these trips.

Bermuda holiday includes plunge in the surf and then a seat on one of the outdoor terraces jutting high above the beach

Whistle Stopping

Rendezvousing a Chore But the Trip Was Fine

By Orval Hopkins

WE TOOK a caravan trip, or safari, deep into the fastnesses of what I think was Shenandoah County the other day, but you should have been there at the start.

We had arranged to go together—my in-laws the Gordon Snows, the Mike Cardozos and us'ns. We are ready when the Snows arrive and I pass the word to Gordon and Edna that we have to go by for the Cardozos. I pull out and head for the C's. Gordon pulls out and heads in the opposite direction, unbeknownst to me. I find this out when I arrive at the Cardozos'. Mary Jane, my wife, says, "You better stay here and I'll go try to find Daddy." Polly and I hop out and off goes MJ with Sam and Brien Bohn.

The Cardozos are ready, too. This floors me momentarily but I make a quick recovery. We climb in their car and off we go to our place, hoping to find the Snows and maybe MJ there. On the way, we see MJ disappearing down the street in the wrong direction. We continue to our place. Nobody there. Presently up steams MJ, heading the other way from that in which we are headed. I jump out and get in our car. "Now stay with me," I yell at Mike, and I race down the street and around the corner. Looking in the mirror, I observe that Mike doesn't make the turn, but keeps right on going. This enrages me. I make a U-turn and race back to the corner. There are the Snows. Mike is out of sight.

Nothing to do but head over to Highway 50 and start out. We finally caught sight of Mike racing down 50 as if he were after somebody. He was. Thought we were ahead of him.

WELL, I had consulted Anthony Merrill's excellent book, "Eastern Playgrounds," for a place to go and I must say it worked like a charm. We traveled through Gainesville, Va., to Front Royal and Riverton. Off Highway 55, we turned onto a beautiful forestry road, which we followed to Elizabeth Furnace picnic ground, a spacious, spotless, grassy meadow rimmed by birch and elm in their fall getups.

We had a wonderful picnic. Brien Bohn and Alice Rebecca (Baby) Cardozo, both 4, had a swell time. We may have to watch them. Polly and Michael Cardozo had a race. I ain't sayin' who won. Julia Cardozo and Sam had nothing whatever to do with each other. Gordon Snow kept calling Baby "Julie." Every once once in a while, Mike would say, "That reminds me of a guy I knew at Andover—later went to Yale." Alice Cardozo sighed happily many times, and earnestly told us about the trees we were admiring, their habits and origins.

Coming home we saw some people with motorcycles in an accident. Why do people ride motorcycles? When I'm dictator there will be motors for cops and nobody else. End outing.

Jersey Hex Party Slated

TRENTON, N. J.—"Hexes" and incantations based on ancient, medieval, and modern Superstitions, the affair will be the Halloween festivities at the Wyckoff Grange, in Bergen County, October 28, according to Commissioner Charles R. Erdman, jr., of the New Jersey Department of Conservation and Economic Development. Sponsored by the Society for the Reanimation of Interesting Superstitions, the affair will be under the direction of Helen and Rod LaFarge, noted square dance experts, who will also take part in the Square Dance Callers Jamboree, November 12, in the north Jersey area.

Folk and country dancing will take place on the second floor of the Grange hall at Wyckoff, following the costumed ceremonies, with the Wyckoff Folk Dance Orchestra supplying the music. Types of dances will include square, contra, and Virginia reels. During intermissions, specially trained dancing groups, attired in authentic costumes, will present European folk dances.

In addition to the dancing there will be prizes and games, featuring the "Walnut Roll" and "Musical Potatoes."

Taught by Pros

MIAMI — Professional clowns who winter here instruct 50 Rotary "jesters" in makeup and mummery. The amateur "Joies" will caper in the 17 annual Orange Bowl Festival's King Orange Jamboree parade Dec. 30.

Up a Hundred

According to a monthly report issued by the Virginia Travel Council, by 1951 the Old Dominion will have 100 percent more travel facilities than it did before the war.

TRAVEL TRAVEL

DO YOUR CHRISTMAS CRUISE SHOPPING EARLY!

Your Choice of 2 Brilliant Cruises!

NIEUW AMSTERDAM

Luxurious Holland-America flagship to

SOUTH AMERICA and the WEST INDIES

DEC. 21 From New York

Live in the lap of luxury on a world-famous ship that's your hotel throughout the cruise. *Continental* cuisine with pool-side and midnight buffets as added attractions. A gay social and sports program with nationally known cruise directors and a top-flight golf "pro." Pre-release films, Broadway entertainers, 2 orchestras. Modern as tomorrow, the Nieuw Amsterdam is spacious and convenient—her 7 decks served by 7 elevators. Two swimming pools, a night club, acres of decks! Gala Midnight sailing!

Your itinerary will include Port au Prince, Haiti; Cartagena, Colombia, S.A.; Cristobal, Panama Canal Zone—*with New Year's Eve in Havana, Cuba!* 12 Days—$330 UP

Other 12 to 18 day Nieuw Amsterdam Cruises to the West Indies and South America—Jan. 19, Feb. 6 and 27, Mar. 16—$330 up.

VEENDAM

DEC. 22 From New York

Repeating by popular request her famous cruise to

HAVANA—NASSAU 10½ Days $195 UP

Other 10½ day Veendam Cruises to Havana—Nassau.
Feb. 3 and Feb. 15—$195 up. Fed. Tax Extra.

Your authorized TRAVEL AGENT has full details

"IT'S GOOD TO BE ON A WELL-RUN SHIP"

Holland-America Line

914 Seventeenth St. N.W., Washington 6, D. C.
Tel. STerling 6830-1

Atlantic City, N. J. Atlantic City, N. J.

Where Autumn Days Are Most Delightful!

Luxuriously appointed guest rooms. Spacious decks to enjoy the sun and sea air. Sea water baths. Dancing in the famous Submarine Room. Coffee Shop. Parking on hotel grounds.

The TRAYMORE

On the Boardwalk - Nearest Everything! ATLANTIC CITY

HAROLD E. SAGGS Vice President and General Manager

The Skyscraper By the Sea

The CLARIDGE Hotel

ATLANTIC CITY

Enjoy the golden Autumn season at the glorious beach ... with a choice, for comfort, of 400 spacious rooms, with private tub and shower, fresh and sea water—ocean decks—health baths—superlative cuisine.

Music for dancing by the Original Eddie Suckley and The Guardsmen in the Merry Mayfair Lounge.

GEORGE S. BRUNS General Manager Telephone 5-1271

Atlantic City, N. J.

The Mayflower

ON THE BOARDWALK IN THE HEART OF ATLANTIC CITY

SUN DECKS • SPACIOUS LOUNGES • SEA WATER BATHS • TELEVISION • GARAGE • ATTRACTIVE RATES

C. HENRY LANDOW, Managing Director

Famed HOLIDAY ROOM for Dining & Dancing

HOTEL DENNIS

On the Boardwalk, Atlantic City

HALLOWE'EN HOLIDAY WEEKEND (OCT. 27 - 28 - 29)

We've planned a gay party with prizes and surprises featuring square dancing Friday, Glee Club Recital and Costume Ball Saturday.

We propose early reservations.

AMERICAN & EUROPEAN PLANS
WALTER J. BUZBY Inc.
Telephone Atlantic City 4-8111

TRAVEL TRAVEL

French Line reduced off-season rates to Europe

Now you can enjoy an enchanting voyage aboard France-Afloat at reduced off-season fares. You save substantially, whether you travel on the newly commissioned **Liberté**, the celebrated **Ile de France**, or the elegant **De Grasse**.

Aboard France-Afloat, your voyage to Europe is actually a gay holiday in France—with fabulous food, a smart Continental atmosphere, faultless service by English-speaking stewards.

Departures from New York to Plymouth and Le Havre, and minimum one-way fares:

Liberté, October 26, November 11, November 29, December 16, January 4, January 20, February 7, February 23. First Class, $330; Cabin, $210; Tourist, $165.

Ile de France, October 31, November 18, December 7, February 15, March 7. First Class, $325; Cabin, $210; Tourist, $165.

De Grasse, January 3, March 12. First Class, $220; Cabin, $176.

CONSULT YOUR TRAVEL AGENT

French Line

Walker Bldg., Room 402
734 15th St., N. W.
Washington 5, D. C.

Williamsburg, Va.

COME TO Williamsburg VIRGINIA FOR A FALL VISIT...

TURN BACK the clock and discover what life was like in colonial days. See the magnificent Capitol ... the stately Governor's Palace ... Raleigh Tavern and other historic buildings. In restored Williamsburg you will find rest and recreation during beautiful Indian Summer. Fine lodgings in modern hotels, colonial guest houses and taverns.

WILLIAMSBURG LODGE
Single from $3.50
Double from $5

WILLIAMSBURG INN
Single from $7
Double from $10

For information: write direct, see travel agent or Washington Office, 1616 K Street, N.W. Tel. Executive 6481.

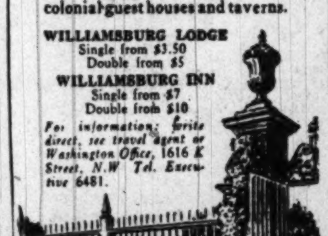

Braddock Heights, Md.

SCHLEY INN BRADDOCK HEIGHTS PHONE 3711

Mountain Resort 47 Miles From D. C.
Open Till Nov. Sunday Dinners Served

Miami Beach, Fla.

TRAYMORE HOTEL MIAMI BEACH DIRECTLY ON THE OCEAN

POOL AND CABANA CLUB
Private Beach & Social Staff
Rates from $3.00 • Annex from $2.50
Per Person Double
Air-Conditioned

Lake Worth, Fla.

GULF STREAM HOTEL

Lake Worth, Florida
Can accept a few reservations
Arriving before December 15th
and after March 15th, 1951
Write for information and literature

New York City New York City

A DOMAIN OF YOUR OWN...

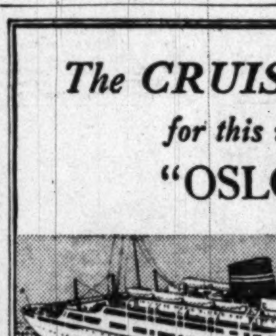

Just across from the St. Moritz, Central Park unfolds its sylvan scene for your airy walks and pleasant views. Our modest room rates are something to behold, too. Single: from $6.00 to $9.00. Double: from $8.00 to $12.00. Suites: from $14.00.

ST. MORITZ ON-THE-PARK

50 Central Park South, New York
Charles G. Taylor, President
Frank W. Coon, Gen. Mgr.

NEW YORK'S ONLY TRULY CONTINENTAL HOTEL

TRAVEL TRAVEL

The CRUISE to CHOOSE for this winter's travel "OSLOFJORD"

AROUND THE MEDITERRANEAN ... 54 DAYS

to the sunshine of the Old World's classical Inland Sea. 22 ports. Sailing Feb. 7, returning April 2. Fares from $1100

or

GALA WEST INDIES CRUISE ... 17 DAYS

Seven glamorous ports of the Caribbean for a shorter vacation. Sailing Jan. 19, returning Feb. 5. Fares from $375

Because

this beautiful new motorliner offers you the type of service and the hospitality that have made Scandinavian ships the choice of discriminating American travelers...

Because

the fares for these cruises are sensible and membership is limited to only 395 passengers on each.

Apply promptly to your Travel Agent or

THOS. COOK & SON INCORPORATED

812 Fifteenth St., N.W., Washington 5, D. C.

in cooperation with

Norwegian America Line AGENCY, INC.

TRAVEL

AIRLINE RESERVATIONS AND TICKETS

at No Extra Cost

CALL DISTRICT 3646

Ober TRAVEL AGENCY

808 Connecticut Avenue, N. W.
Established 1920

ONLY $14.25 TO JACKSONVILLE plus tax

Florida

Greyhound Travel Bureau will arrange hotels, sightseeing or complete vacations — no extra charge.

For Example—Leave 7:00 AM
Arrive Next Day 6:40 AM

12 Other Buses Daily

GREYHOUND

TRAVEL TRAVEL

FALL CRUISE TO Bermuda & Nassau

7 DAYS for $160 up plus tax

Vacation Budget Payment Plan Available

Aboard the S. S. QUEEN OF BERMUDA

Every stateroom with private bath

Sailing from New York City November 3, 18th, Dec. 2nd, 16th, and other dates.

UNITED TRAVEL AGENCY

Travel Service, Tours, Cruises, Air and Steamship Tickets

807 FIFTEENTH ST. N.W. STerling 5420

Italy Italy

Enjoy WINTER... Welcome SPRING... in Italy

where the pageant of the seasons glows with life!

Under a golden sun, caressed by the blue Mediterranean, Italy greets you with a benign winter and a flower bedecked springtime. For gaiety and beauty ... for uncrowded sightseeing ... for full enjoyment of dining and shopping ... come to Italy for the winter ... and stay on to welcome spring. You'll find good hotels in all categories ... good food ... good transportation ... and good value for your dollar.

Consult your Travel Agent today and take advantage of the low trans-Atlantic "Thrift Season" rates now in effect.

ITALIAN STATE TOURIST OFFICE — E. N. I. T.

21 East 51st Street, New York 22, N.Y.

TRAVEL TRAVEL

THE TWO GREAT CRUISES OF 1951

Cunard

WORLD CRUISE in the new Caronia

4 MONTHS

You pace the sun and high seasons to five continents in both hemispheres ... to 30 ports in 25 different countries ... Panama; Mexico; Hawaii; Samoan, Friendly, and Fiji Isles; New Zealand; Australia; New Caledonia; Guadalcanal; New Guinea; Bali; Singapore; Ceylon; India; Arabia; Sudan; Egypt; Israel; Greece; Italy; France; Gibraltar; Portugal; England.

111 DAYS
From New York JAN. 6
from Los Angeles Jan. 18
30 PORTS
25 COUNTRIES ... 32,000 MILES
Rates from $3,500

2 MONTHS

All-Mediterranean CRUISE IN THE BRILLIANT Britannic

Five days in Egypt, gaiety on the French Riviera ... just two of the star-spots in a sparkling itinerary which includes Madeira; French Morocco; Gibraltar; Spain; Algeria; Tunisia; Sicily; Malta; Egypt; Israel; Cyprus; Rhodes; Turkey; Greece; Italy; France; Majorca; Portugal; England.

62 DAYS
From New York FEB. 3
21 PORTS
19 COUNTRIES ... OVER 10,000 MILES
Rates from $1,550

Both cruises provide stop-over privileges for Springtime tours in Europe and return passage to New York.

For complete itineraries and reservations, see your local travel agent or

CUNARD LINE CUNARD WHITE STAR

1504 K Street N.W. Washington, D. C.

Shop Monday Through Thursday 10 to 6, Friday and Saturday 10 to 9 – *Ample Free Parking*

SEARS
ROEBUCK AND CO.

Baby Week

. . . OCTOBER 23 THROUGH OCTOBER 28

When one so little needs so much, it's time to come to Sears and Save!

Mothers! Sears brings you all of baby's first needs in this budget-priced, top quality . . .

23-piece Basic Honeysuckle

layette set

8.88

Complete

Regularly Priced at 9.95

HONEYSUCKLE
INFANTS' WEAR AND ACCESSORIES
SOLD ONLY BY SEARS, ROEBUCK AND CO.

Here's what you get:

- 2 receiving blankets 36x36
- 2 quilted pads (15x17)
- 2 knit binders
- 4 tie-side shirts
- 2 knit gowns
- 1 kimono
- 1 waterproof pantie
- 1 waterproof sheet (18x27)
- 2 bibs
- 2 flat knit towels (16x22)
- 4 flat knit wash cloths (9½x9½)

No shopping around for individual items . . . they're all here in one thrift-packed box. What's more, every piece is made to Sears specifications for quality, washability, design and correct fit. Selected according to recommendations by leading authorities on infants' care. All knit items come in fine combed cotton in white with blue or pink trims. Buy this well-assembled set—it's full of value!

Infants' Dept., Sears Wisconsin, Bladensburg and Arlington

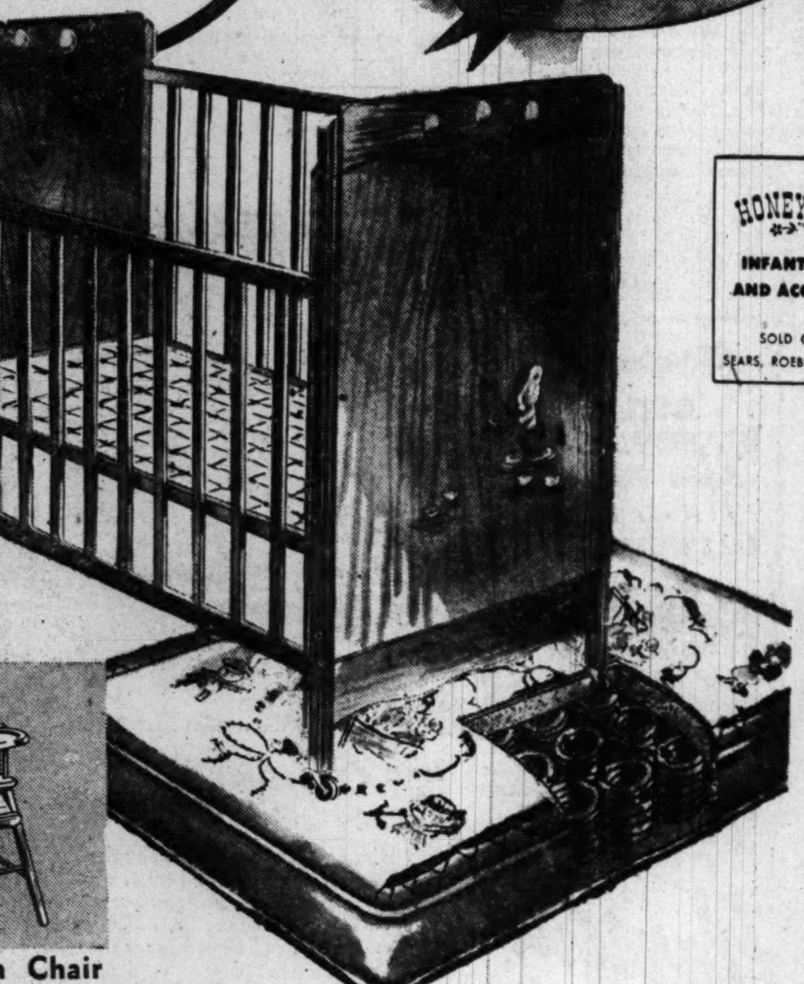

SAVE $7.02! Reg. $39.90 Combination!

Regular $31.95 Honeysuckle Crib
Regular $7.95 Innerspring Mattress

Both For Only 32.88

$3.50 Down $5 Monthly *Usual Carrying Charge*

Sturdy panel end crib, plenty large for his comfort now and for him to roll around in as he grows. 55 resilient coil innerspring mattress, covered with waterproof fabric. Decal trim to hold baby's interest!

Furniture Dept., Sears Wisconsin, Bladensburg and Arlington

Sturdy High Chair
Wax Birch, Maple Finish
Honeysuckle . . . **6.88**
Hardwood construction. Panel back; widespread legs prevent slipping.
Sears Wisconsin, Bladensburg and Arlington

2-Way High Chair
Adjustable Plastic Tray
Reg. $17.95 . . **15.88**
Converts to 19x15-in. play table. Wax birch finish.
Sears Wisconsin, Bladensburg and Arlington

Baby Carriage
Tubular Top Frame
Reg. $24.95 . . **19.88**
Rubberized cover. 4-position posture back. 10-in. rubber tired wheels.
Sears Wisconsin, Bladensburg and Arlington

Baby Bent Spoon
69c
Harmony House AA+ silverplate, in treasure Maytime pattern.
Sears Wisconsin and Bladensburg

2-pc. Educator Set
1.19
4-in. spoon, 4¼-in. fork. AA+ silverplate. Maytime pattern!
Sears Wisconsin and Bladensburg

BILTWEL
CHILDREN'S SHOES
SOLD ONLY BY SEARS, ROEBUCK AND CO.

specially designed for your baby!

Biltwel Baby Shoes

Just as you use special lotions and oils on baby's skin, you should put special flexible shoes on baby's feet. Try Biltwels! They're soft and pliant with gentle support. 2 to 8; B and D widths.

3.49 Pair

Shoe Dept. Sears Wisconsin, Bladensburg and Arlington

Infants' Dainty Batiste Dresses
1.98
Hand finished and embroidered. White. 6 and 12 months sizes.
Sears Wisconsin, Bladensburg and Arlington

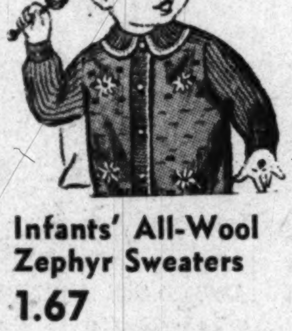

Infants' All-Wool Zephyr Sweaters
1.67
New, knit-in patterns. Hand embroidered. Button front. Colors.
Sears Wisconsin, Bladensburg and Arlington

Infants' Matching Bootie Sets
2.98
Assorted knit patterns, hand embroidered. Cap, sweater, booties.
Sears Wisconsin, Bladensburg and Arlington

Can't Slip–Fits Standard Crib Mattresses
Sears Honeysuckle Crib Sheets
Fitted corners, fit firmly over mattress, prevent slipping and wrinkling. Sanforized, maximum shrinkage 1%. Cellophane wrapped.
Infants' Dept., Sears Wisconsin, Bladensburg and Arlington
98c Each

Mites' Creepalong
1.69
Soft suede-like knit cotton, double thickness knees. 6, 12, 18 mos.
Sears Wisconsin, Bladensburg and Arlington

Infants' Shirts
59c
Exclusive patented shoulder design; double fabric cotton knit front.
Sears Wisconsin, Bladensburg and Arlington

Crib Blanket
1.98
Honeysuckle cotton crib blanket, jacquard pattern. 36x50-inches.
Sears Wisconsin, Bladensburg and Arlington

Infants' Bath Set
1.69
Terry cloth towel, wash cloth and bib. Shell stitch trim. Colors.
Sears Wisconsin, Bladensburg and Arlington

Warm Bunting
3.98
Detached hood. Keeps them warm on coldest days! Pink or blue.
Sears Wisconsin, Bladensburg and Arlington

Easy Terms on Purchases of $20 or More! Free Parking!

"Satisfaction guaranteed or your money back" **SEARS**

911 Bladensburg Rd. N.E. (2)	Lincoln 7-7500
Wisconsin Ave. at Albemarle (16)	ORdway 1122
2800 Wilson Blvd., Arlington, Va.	OWens 4900

The Washington Post

SUNDAY, OCTOBER 22, 1950

The Washington Post CLASSIFIED ADVERTISING

LOCAL RATES

For Washington and Points Within 50 Miles of the District of Columbia. The one-time rate applies on skip ads or irregular insertions. Minimum ad is two lines. 1 time, 66c.

SITUATION WANTED ads are 3 cents per line less than regular rates, cash with order.

OUT-OF-TOWN RATES

Ads from points more than 50 miles from the District of Columbia are: 1 time, 48c per line; 3 times, 47c per line; 7 times, 45c per line; 15 times, 43c per line. Count 5 words of 6 letters each to a line. Minimum 3 lines.

The following rates are for consecutive insertions:

Rates per line	1 time 33c	3 times 30c	7 times 28c	15 times 26c
Words Lines				
10 2	$.66	$1.80	$3.92	$7.80
15 3	.99	2.70	5.88	11.70
20 4	1.32	3.60	7.84	15.60

CANCELLATIONS

When canceling an ad, it is important that you request and make a note of cancellation number to insure proper credit.

Claims for errors must be made in time for correction before the second insertion.

Ask for an Ad Writer

DAILY, 8 A. M. TO 7 P. M.
SATURDAY, 8 A. M. TO 3:30 P. M.
SUNDAY, 11 A. M. TO 7 P. M.

Phone NAtional 4200

CLASSIFIED INDEX

Auction Sales 8
AUTOMOTIVE
Autos Sale 97
Hire 95
Loans 90
Motorcycles 86
Painting 92
Service 91
Trailers 87
Trucks 93
Wanted
Autos 96
Trailers 88
Trucks 94
Aviation 85
Bkrptcy. Notice 7
Bids 6
Bus. Opp., 29, 30
Bus. Opp. Wtd. 31
Boats 81
Bus. Services 9
Capital Wtd. 24
Capital to Invest 24A
Child Care 41A
Child Board 41
Coal, Wood 80
Constr. Equip. 84
Conval. H'mes 44
Country B'ard 42
Dogs, pets 76
EMPLOYMENT
Help Wanted
Domestic 18
Men 15
Men, Wom. 17
Women 16
Situations
Domestic 21
Men, Wom. 22
Men 19
Women 20
Farm, Garden 82
Farm Mach 83
Mach., Tools 83A
Found 10A
Horses 76A
Instruction 12
Instr. Wanted 13
Inv. Stocks 28
Legal Notices 4
Livestock 76A
Lost 10
Misc. Sale 78
Misc. Wanted 79
Money to Loan 23
Motor Trav'l 11A
Moving 49
Off. Notices 5
Personals 11
Pers. Loans 90A
Pets Wanted 77
Poultry 76B
Prop Manag. 53A
Offices 56
Storage 49
Sum. Camps 75D
Trailer Camps 89
REAL ESTATE
Sale
Acreage 75
Apt. Sites 60F
Bus. Prop. 60
Com. Sites 60E
Coop. Apts. 47A
Farms 70
Garages 58
Houses 64, 67
Ind. Prop. 60D
Inv. Prop. 62
Loans 63A
Lots 73
Out of Town 68
Sale, Exch. 60
Sale, Rent 66A
Southern 68A
W'ehouses 60B
Waterfront 75A
Wanted
Bus. Prop. 60A
Farms 72
Garages 58A
Houses 65
Inv. Prop. 63
Loans 63B
Trust Notes 63C
Lots 74
Trust Notes 63C
RENTALS
Apartments
Exch. 48A
Furn. 45, 46
Share 46A
Unfurn. 45, 47
Houses
Exch. 48A
Furn. 50, 51A
Share 46A
Suburban 52
Unfurn. 51, 51A
Rooms
Furn. 34
Hkpg. Rms. 37
Room, Board 39
Suburban 35
Table Board 43
Unfurn. 36
Misc. Rentals
Bus. Prop. 59
Desk Space 55
Farms 71
Garages 58
Offices 55
Out of Town 54
Stores 61
V'c'tion Pl. 75C
W'houses 60C
W'terfront 75B
Wanted
Apts. 48
Hse. or apt. 53
Rooms 38
Room, Board 40
Stores 61A

AUCTION SALES 8

NOTICE OF AUCTION SALE

Unclaimed articles from the mails accumulated at Washington, D. C., Postoffice will be sold at auction on WEDNESDAY, October 25, 1950, on the third floor, Room 3083, Main Postoffice, North Capitol and Massachusetts Avenue. Sale to begin 9 a. m., and continue until all lots are disposed of.

Goods will be open for inspection on the third floor, Main Postoffice, Room 3083, on TUESDAY, October 24, 1950, from 9 a. m. to 4 p. m.

BUSINESS SERVICE 9

ALL KINDS of moving; reas. rates. Satisfaction guar. TR. 3802.

ASBESTOS, tile setting, moving, gen. hauling. Green, RA. 7824 aft. 4:30.

ASHES and trash moved; bsmt., back yards cleaned; also lawns. RA. 6129.

BROWNER MOVER'S exp. Full or part loads. Min. $3. LI. 7-3121.

CABINET WORK, fixtures, store front, storm inclosures; gen'l repairs. Marks, ST. 6274, ME. 9369.

CAMERA REPAIRING
CALL FULLER & D'ALBERT, INC.
815 10TH ST. N.W. EX. 3120.

CARPENTER, general contracting; alterations, additions, rec. rm., etc. J. W. Perry-Hill, HO. 6295.

CARPENTER WORK; plastic tiling bathrooms; asphalt tile flrs.; guaranteed work; reasonable. JE. 3-9190.

CARPENTRY—Fall rep. Save. Deal with mechanic. Goodman, AD. 3149.

CARS, simonized and blue coral; $8 up. Work done at your home or office in Wash., nearby Va. and Md. For free estimate, call HU. 8598.

CLOGGED DRAIN PIPES electrically Razor-Kleened or no charge. Roto-Rooter, RA. 8888, day or night.

CURTAINS—Done at home, 75c pr.; ruffled, $1.00. Laundry blankets, chair, couch covers; reas. AX. 4343.

DRESSMAKING, alterations, tailoring problems will disappear if you call TR. 6819. Fittings in your home.

DRIVEWAY, paving, asphalt, low prices, easy terms. ALASKA COAL & BRICK CO., NA. 5885-OT. 7300.

DRIVEWAYS, cellars, porches repaired or built, guaranteed. RE. 0956 eves. after 6, all day Sunday.

Experienced Carpenter
Expert on small jobs; reasonable prices. "Happy Jack," UN. 8917.

FLOORS sanded and finished; old floors made like new. Taylor Floor Service. WA. 1129.

FURNACES, piping, chimneys, cleaned. Holland Furnace Co. DE. 7750.

GENERAL contracting, painting, papering, plastering, floor sanding and finishing, tile resett'g, etc. AD. 4380.

GUARANTEED T. V. SETS.—Free pick-up and delivery; Rogers Radio and T. V. Laboratory; bonded and insured; formerly McVickers Radio Lab.; NA. 7115.

HEATING CONTRACTOR wants work—repairing, installing boilers, complete or partly; free est. HU. 9051.

I AM A GENERAL CONTRACTOR. I am accepting complete contracts at present prices for any construction, remodeling or modernizing your home. I will also supply storm windows, roofing, siding, heating plant. I will advise on financing and supply architectural service. Edgar Keefer, RA. 4298.

METAL CEILINGS for homes, put up over old plaster; free esti. GE. 8661.

MOVING AND HAULING
Satisfaction guar. FR. 4463.

PAINTER-PLASTERER, cem't. Work guaranteed. Decorating. DE. 0361.

PAINTING, decorating, spraying. All work guar.; free estimate. FA. 9401.

PAINTING—Interior, exterior; free estimates; patch plastering. TO. 5570.

PAINTING—Interior and exterior; no job too small; reas. White mechanics. KI. 8-9264.

PAINTING, waterproofing, cement; parqueting houses. LI. 6-6261.

PAINTING; all home repairs; new fences, all kinds. Robinson, TR. 0109.

PAINTING, decorating; expert white mechanics; immed. service. SH. 3839.

PAINTING and Interior Decorating; specialty; work guaranteed. Call any time. GE. 6316.

PAINTING—PAPERING
Rooms papered, $7 up; house front painted, $50 up; gen'l repairs. Flrs. sanded, roofing. Calls received Sunday. 25 yrs.' experience. LU. 4-5236.

PAINTING, PAPERING, carpentry, fences. Prompt, reliable. General repairs. AP. 4127.

PAPERHANGING—Labor and mat., $12 rm. up; paint, plaster. DE. 1841.

PAPERING, painting, all repairs. General contractor. A. A. Abel & Co. TU. 5315, TA. 5855.

PAPERING & PAINTING
White mechanics; free est. LO. 3-7756.

PAPERING, painting, carpentry work and general repairs; terms. RE. 7365.

BUSINESS SERVICE 9

PLASTERING
PATCHWORK A SPECIALTY
WHITE MECHANICS. MI. 3824.

PLUMBING, HEATING—No job too small; 24-hr. service. Reas. D. C. and Md. Work guaranteed. UN. 4359.

ROOF REPAIR—Painting, guttering, spouting, 1st class, 1 year guar. FR. 2820; LU. 4-2456.

ROOF REPAIRING—New roofs installed, gutters cleaned and painted. Roof painting, windows caulked. Asbestos and brick siding. Fall prices. HI. 5662.

ROOFING & WATERPROOFING
Specialists. Mr. Nevins, LI. 7-8209.

ROOFS PAINTED AND REPAIRED
Guttering, spouting; guar. Few & Hisle. TR. 2766; FR. 2718 eves.

SEPTIC TANKS dug and built. Guarantee. VI. 2744.

STONE and cement work, specializing in stone retaining walls, flagstone, cement. Jerry, LU. 1-4756.

TELEVISION
Service. Evening calls after 5 and all day Sat. and Sun. All sets repaired and returned in 24 hours. 90-day guar. D. L. Williams, LU. 1-6262.

UPHOLSTERING special, club chair, $34.50 complete. All leather pieces in proportion. Guar. LI. 7-8550.

UPHOLSTERING, REPAIR done in your home or my shop; all work guar. Call W. ROSS, DI. 4967.

WALL SCRAPING, PAINTING; EVENING WORK ONLY. AT. 4178.

WINDOWS CLEANED, floors waxed, walls cleaned; reli.; guar. VI. 9484.

LOST 10

CAT—Strayed from 28th and Q. Tiger, with very long whiskers. If you find Timothy, please call AD. 1038; reward.

DIAMOND RING—Lady's; lost Friday, nr. 925 F st. Reward. WO. 9450.

DIAMOND RING, lost near Warner st. corner and County rd., Kensington; liberal reward. Notify Detective Sgt. Harding, JU. 7-8200.

DOG—Small black and white woolly, in Cleveland Park area; answers to Mickey; reward. WO. 1102.

ENGLISH SETTER, black and white, male, gun shy, child's pet; Falls Church area; reward. JE. 3-7982.

ENGLISH SETTER—Lost; female; black and white with brown face. Liberal reward. Call RE. 0022.

GERMAN shepherd, female pup, black and cream; vicinity Walter Reed Hospital. Reward. GE. 5045.

KEYS—Black zipper case; lost vic. of 7th and M sts. nw., Thursday evening; reward. NA. 2376.

LOST—Black wallet, between 12th and F, and 13th and F sts. nw., or Murphy's Five and Dime. Contains no money. Reward. OWens 7388.

MAN'S WRIST WATCH—Oval yellow gold; steel back, Swiss make, mesh gold band; vic. Conn. ave. and Woodley rd., Fri. eve.; reward. AD. 1800.

PURSE, small black, containing glasses and car keys, etc. Reward. SLigo 4504.

RING, Maryland University, Class of 1951; ruby surrounded by 4 white stones; initials "A. P." Reward. AP. 3316.

WRIST WATCH, lady's; Hamilton, set with diamonds and rubies, lost in Kennedy-Warren Apts. Thursday a. m. Reward. RE. 5335, weekdays.

FOUND 10A

AIREDALE — Female, brown, with black saddle, found in Bethesda, TA. 4434.

FOUND — Bolero jacket, blue and white checked, on corner of 13th and Ingraham sts. nw. GE. 4583.

FOUND—Bolero jacket, blue and white checked, on corner of 13th and Ingraham sts. nw. GE. 4583.

PERSONALS 11

AFTER hours driving lessons, call Mr. Reed. CH. 8800.

ALTERATIONS—All ladies' garments, air-cond. fitting room. 3109 14th st. nw. CO. 2221. Open eves.

ALTERATIONS, ladies' coats and suits a specialty. LA. 6-8619.

ALTERATIONS done immed.; will call and fit; references. MI. 0592.

ANYONE knowing of the whereabouts of Mrs. Effie Dike (Dyke), operated child's nursery in Takoma Pk. in 1931, please call SH. 3306.

COLLEGE GRAD. wishes bookkeeping. Exper. NCR machine cashiering. Only interested in hrs. 4 to 12 or 3 to 11 p. m.

CURTAINS laund. at home. Special care with old and worn. LI. 6-9671.

HAIR GOODS by Micheel, wigs or toupes, $50 up; Braids, curls, etc., $10 up. Cleaning, repairs. MI. 0065

HI THERE!
Can you use a good white orchestra? Any size, at prices you can afford. Call Al Taylor, FR. 3495, days; NO. 7612 eves.

I WILL NOT be responsible for debts incurred by anyone other than myself. MR. JEAN BIGAR.

LEARN WEAVING—Delightful and useful hobby taught by experienced Georgetown artist. HU. 8616.

OYSTER ROAST—Southern fried chicken, all you can eat, $2! Franklin Manor Beach Hotel, Churchton, Md., Sat., Oct. 28, 3-6:30 p. m.; Sun., Oct. 29, 1:30-5 p. m. Halloween dance, Sat. night, 8-12 p. m. Tickets, 75c. For further infor., RE. 1086.

PLAY OR LEARN CONTRACT BRIDG at People's Bridge Studio, 2514 14th st. nw. AD. 2363. Thurs., Fri. and Sat. after 8 p. m.

REFINED WOMEN will baby-sit day or night; in D. C. NO. 9564.

SERVICEMAN driving San Francisco Tues. or Wed.; exper. driver; 3 passengers, assist driving. 1947 Olds. SLigo 3752 through Tuesday.

YOUR PROBLEMS OUR BUSINESS
Confidential investigations, domestic cases, uncovering important evidence, locating missing persons; a complete confidential service. WHITE DETECTIVE AGENCY. WO. 7144.

MOTOR TRAVEL 11A

UNIV. student and wife wish travel Seattle or near, about Nov. 4. Share exp.; refs. exchanged. AD. 7033.

INSTRUCTIONS 12

AIRLINES NEED YOUNG MEN AND WOMEN. Men needed as STATION AGENTS, RADIO OPERATORS and RADIO TECHNICIANS, TECHNICAL AND NON-TECHNICAL. Ages to 35. Girls needed as HOSTESSES, COMMUNICATIONISTS, RESERVATIONISTS. Ages, 18-30, unmarried, H. S. grads. Interview by appointment. Phone DI. 6408, Mr. Longen, Room 1149, Munsey Bldg., Central Schools, Airline Division.

COMPETENT piano teacher, new to city, desires pupils. Call ME. 7332.

DARRIGRAND School of French Language, 1346 Conn. ave. Introductory offer, 5 private lessons, $10. NO. 7122, WI. 0274.

HIGHLY cultured woman, teaches English, self-confidence, freedom from self-consciousness. MI. 2550.

LEARN TO DRIVE—RITE-WAY DRIVING SCHOOL. Full course, $25. CO. 2717. Md., D. C., Va.

PRIVATE French instruction for beginners or advanced students. Professor with Parisian accent. Call HU. 7700, Ext. 318, for appointment.

PVT. Spanish lessons; native gentleman; Amer. U. graduate; reas. rates. EX. 4700, Ext. 512.

TYPING in ½ usual time; tested methods; SHORTHAND, beg. and refresher courses; small classes; rapid progress; COURT reporting, 120-200 wpm. Start now at BOYD SCHOOL, 700 12th cor. G. NA. 2340.

TUTORING
Algebra, geometry, Latin, French, German, English, history, elementary and junior high subjects. UN. 1983.

TUTORING
College mathematics, Latin, French, English. Ph.D. HO. 0446.

VOICE and piano lessons avail., reas.; exp. teacher with bachelor of music degree. GE. 9380.

YOU CAN SUCCEED if Boyd trained; thousands have; intensive courses in typing, shorthand, comptometer, bookkeeping; quick REVIEW and speed dictation course; 60-200 wpm. Start TODAY. BOYD SCHOOL, 700 12th cor. G. NA. 2340.

COLORED students, private instruction, stenotyping. Beginners only. Must furnish machine and tripod. Registration Oct. 23-27. $10 mo. HO. 5027. Bob Morris.

Colored, Prepare Now
for the typing and stenographic demand. Private evening classes in shorthand, court reporting and typing. Registration Tuesday, Thursday, 6-9 p. m. Classes begin Oct. 31. 738 FAIRMONT ST. NW. HO. 7278.

HELP, MEN 15

Accountant-Steno., $55

Bkkpr., full charge	start $60
Bank clerk, no exp. nec.	Open
Route men, laundry, 5-D.	$55 up
Sales, inside, electronics	to $75
Shole sales trainee	$40 plus
TV sales, large store	$50 up
Credit investigator; car	$200

ARLINGTON AREA
POTOMAC EMPLOYMENT AGCY.
2334 Wilson Blvd., Arl. OW. 1700.

HELP, MEN 15

ACCOUNTANT—C. P. A. firm offers permanent employment to experienced junior or semisenior accountant. Please reply in own handwriting stating age, qualifications, salary expected, and other pertinent information. Yount, Hyde & Co., Winchester, Va.

ACCOUNTANT—TO $5000

Cost exp.; contract negotiations.	
Acct., real estate exp.	$75
Bkkpr., Wisconsin ave.	$60
Bkkpr.-cashier	$50
Asst. bkkpr.	$200
Jr. accountants for CPA	$150

ATLAS AGCY., 1420 N. Y. Ave. N.W.

ACCT.—START $50

Credit mgr., retail exp.	$85
Accounts-Rec. Clerk, start	$45
Trainee, some drafting	$40
Retail sales, permanent	$45

MUTUAL EMPLOYMENT SERVICE
1710 G St. N.W. NA. 0954

ACCOUNTING CLERKS
AGE 18 TO 30
Accounting school undergraduate to work in accounting department. Good opportunity for night school student. $176 per month to start, with periodic increases. High school graduate; 5-day, 40-hour week.
APPLY EMPLOYMENT OFFICE
WASHINGTON GAS LIGHT CO.
1100 29TH ST. N.W.
MONDAY THROUGH FRIDAY
8:30 A. M. TO 5 P. M.
(NO PHONE CALLS)

Admin. Asst., $60 Up
Age 21-25; some typing.
ATLAS AGCY., 1420 N. Y. AVE. NW.

ADMIN. ASSISTANT, ability shorthand and typing	$4000
Civil engineer, degree	Open
Librarian, degree and exp.	$7000
Rod and chain men (4), h. s. graduates, will train	to $2360
Clerks, tempo., through Xmas (7)	$50 wk.

Above positions Silver Spring area. 23 openings in other vicinities. Come to the AMERICAN EMPLOYMENT SERVICE for superior positions. 1319 F st. nw., International Bldg., opp. Capitol Theater. NA. 4142.

AERONAUTICAL SALES ENGINEER
With engineering education, aeronautical background preferred but not essential. Type of work includes contacting airplane contractors, Air Force and Navy facilities. Equipment concerned with, to include auto pilot, electronics, fuel gauge, cabin temperature control, work centered in Washington area, company car supplied. Expense account. Minimum starting salary $300 per month, depending upon background and experience. Send letter outlining qualifications, picture if possible to
Minneapolis Honeywell Regulator Company
4926 WISCONSIN AVE. N.W.
D. C. GERRISH, PERSONAL
ALL INQUIRIES CONFIDENTIAL

AGENTS WANTED
By the Sun Life Insurance Co. of America. Guaranteed salary. Liberal commission. No experience necessary. Married man preferred. Apply in person.
400 6TH ST. N.W.

ASST. to service mgr.; elec. appliances	$45-$50
Multilith opr., exp.	$175
Stenos	to $60 wk.
Clerk-Typist	$50

ALLEN-O'BRIEN PERSONNEL SER. 710 14th NW., Rm. 408. RE. 7280.

AUTO BODY & FENDER MAN
MUST BE EXPERIENCED AND HAVE A-1 REFERENCES.
APPLY MR. POATS
ARCADE PONTIAC
1437 IRVING ST. N.W.
(NO PHONE CALLS)

AUTO MECHANIC
Opening for experienced man; 5½-day week good working conditions. Good position for right man. See Mr. Shannon, service manager.
ADDISON CHEVROLET
14th and Fla. Ave. N.W.

AUTO MECHANICS
Experienced, year-round work, 5-day week; paid holidays and vacations, insurance and hospitalization benefits. Best working conditions in city. Apply in person to Mr. Cunningham, service manager.
EMERSON & ORME
17th and M St. N.W.

AUTO MECHANICS
GENERAL
Must be first class and have A-1 references.
APPLY TO MR. PEERS
ARCADE PONTIAC
1437 IRVING ST. N.W.

HELP, MEN 15

AUTO PARTS trainee, a splendid opportunity for experience in this excellent field.

Many other very interesting opportunities as stock, shipping and receiving clerks, in substantial organizations with definite chance for advancement.

Starting salaries, $40-$45 wk.
LEEDS EMPLOYMENT SERVICE
930 F St. N.W. ST. 7890.

AUTO PARTS CLERK
With General Motors experience. Excellent working conditions in large dealership. Call DI. 5260.

AUTO PARTS CLERK
to work for local automotive firm; good working conditions; 40-hour week.
APPLY
Hudson Sales Corp.
1513 14TH ST. N.W.

AUTO SALESMEN
USED CARS
Here's a chance for 2 good men with a following to connect with a large, long-established, reputable Chrysler-Plymouth dealer.
Plenty of cars, three well located outlets and good advertising to back you.
A splendid opportunity for the right men to earn real money.
Call MIchigan 2400 for appointment.

AUTOMOBILE BODY SHOP MGR.
If you are now working here is your opportunity to make a change for the better. We need a man that is capable of managing a high class large shop. Good salary and commission.
ADDRESS BOX 1239
WASHINGTON POST
Furnishing detail as to previous experience, age and qualifications.

BARBER
Wanted. Good pay. No license req. TE. 9427

BARBER—Parttime eves. and all day Sat. Gelfo's, 320 Kennedy st. nw.

BARBER
Good pay; part or full time; steady job in modern shop; nearby Maryland; no D. C. license required. Call JO. 8-4934.

BOOKKEEPER
Retail, Silver Spring; excellent working conditions; steady employment. Salary open. Call SLigo 7377.

BOOTBLACK for barber shop. Apply in person. 320 Kennedy st. nw.

BOOTBLACK WANTED for Kessler's Barber Shop, 274 Carroll st., Takoma Park, D. C.

BULLDOZER OPERATOR
TD-18, top pay for good man. See Mr. Naham, 13200 Georgia ave. extended. Brookville Homes job. LO. 5-9830.

CARHOPS
YOUNG MEN FOR FULL-TIME EMPLOYMENT. SALARY PLUS TIPS; MEALS AND UNIFORMS FURNISHED. GROUP INSURANCE, HOSPITALIZATION AND MANY OTHER EMPLOYE BENEFITS.
HOT SHOPPES, INC.
1724 H ST. N.W.
(No Phone Calls)

CHAIN and rod men, to $2,640. Call ST. 2209.

CLERK-TYPIST, $50 UP
Age, 25-30; 5-day week
ATLAS AGCY., 1420 N.Y. AVE. N.W.

CREDIT MAN, retail exp.	$85 wk.
Credit man, trainee	$50 wk.
Office cashier	$50 wk.

LEEDS EMPLOYMENT SERVICE
930 F St. N.W. ST. 7890.

Credit Manager, to $85
Retail experience necesary. Excellent opportunity.
ANNETTE D. TATELMAN
233 Woodward bldg. (15th & H NW.)
RE. 5979 or RE. 0286

CREDIT MGR., TO $85
ATLAS AGCY., 1420 N.Y. AVE. N.W.

CREDIT MGR., $75 WK.
Retail exper., excel. future; at once. (NA. 2340.)
BOYD'S, 700 12th, Cor. G

CREW MANAGER—Wanted with 3-man team to develop leads for real estate in concentrated Wheaton, Kensington area, Md. at $10 per qualified lead with override. No waiting for sales. Payments on presentation. No experience necessary. Leach & Cronin. LO. 5-3149.

CREW MANAGER wanted with 3 women to develop leads for real estate in concentrated Wheaton, Kensington area, Md., at $10 per qualified lead with override. No waiting for sales. Payments on presentation. No experience necessary. Leach & Cronin. LO. 5-3149.

SALESMEN
We have openings for several above average Salesmen. If you are interested in making better than average earnings with an assured future, we believe that we can offer an outstanding opportunity. We furnish a new car demonstrator, one of the most liberal compensation plans in the industry. Excellent opportunity for advancement, a profit sharing retirement plan, group, life, health, accident, sickness, hospital insurance. We are only interested in the man who is ambitious, aggressive, wants more than just a living for himself and family. Prefer a man with experience, age 30 to 35, however, we will furnish training and assistance to an individual who can qualify.
CALL IN PERSON 9 A. M. TO 6 P. M.
SATURDAY, OCTOBER 21ST
OR MONDAY OCTOBER 23RD
SEE MR. SAVILLE
NIGHT APPOINTMENTS CAN BE ARRANGED
OLD DOMINION MOTORS
833 No. PITT ST.
ALEXANDRIA, VA.

TELEVISION TECHNICIANS
Come in and See the Nation's Finest Service Departments
THE HECHT CO.
—HAS OPENINGS FOR—
Technicians who pride themselves on the quality of their work. Top salaries paid and working conditions are the best.
APPLY IN PERSON
EMPLOYMENT OFFICE
THE HECHT CO.
SERVICE BLDG.
1401 NEW YORK AVE. N. E.
(TAKE IVY CITY BUS)

HELP, MEN 15

DRAFTSMAN, $70 WK.
Architectural, engineer, residential bldg.
Stenog., exp., $250 up.
Bookkeeper. Start $50 wk. up.
Miss Morgan,
PERSONNEL SERVICE
1311 G St. NA. 2116

Drafting Instructor
Full time; architectural background preferred.
WASHINGTON DRAFTING SCHOOL
514 10th St. N.W.

DRIVERS
Must be over 21, for Arlington Yellow Cab, 903 N. Glebe rd.

DRIVERS (WHITE)
For large wholesale distributor. 5 day; 40-hour week. Excellent opportunity for advancement.
APPLY IN PERSON
1121 5TH ST. NW.

DRIVER for dry cleaning route; experienced preferred; good salary and commission. Apply 435 R st. nw.

ELECTRONIC TECHNICIAN, JR., male or female, for stockroom attendance job in experimental lab. Apply in person, 9-3. WA. 4444. Engineering & Research Corp., Riverdale, Md.

Experienced Development ENGINEER CAREER for
Qualified individual with company whose reputation for leadership and progress is recognized throughout the world.
Laboratory assignment involving creative application of the physical sciences to precision electro-mechanical devices.
Location: South Central N. Y. State.
Give full details of education and experience, indicating age and marital status.
Box M-920, Washington Post.

FARMER—Competent and responsible man for grain, tobacco, and general farm 10 miles from District line in Prince Georges County, Md. 200 acres of crop land, 40 pasture, 60 woods; excellent soil, but not farmed past three years. Fine old 8-room solid brick house. Will make every favorable share arrangement for man who can furnish own equipment. Write or call William Ingles, 1624 Eye st. nw., STerling 7262.

FIELD REPRESENTATIVE
Good personality, accustomed to meeting public. Car or exper. not nec. Start about $60 week. Good future. Apply 710 14th st. nw., Room 702, Mon., 10 a. m. to 4 p. m.

Floor Manager
Young man with good educational background and retailing experience who is interested in a permanent position.
APPLY
PERSONNEL OFFICE
7TH FLOOR
JELLEFF'S
1214-1220 F ST. N.W.

INSTRUMENT maker for position; work in experimental lab.; must be a first-class machinist and well experienced on intricate assembly of instruments. Apply in person, 9-3, WA. 4444. Engineering & Research Corp., Riverdale, Md.

INVESTIGATOR
Nationally known loan company desires to increase staff; car necessary; salary plus expenses; life, health and accident insurance provided; paid vacation. Call in person.
Lincoln Loan Service, Inc.
7910 Georgia Ave., Silver Spring, Md.

JANITOR
Age 30 to 40 with 5th class Engineer's license.
APPLY MR. WEAVER, BASEMENT
816 14TH ST. NW.

LABORERS
BRICK LABORERS
Good long job in new development. Report ready for work to Mr. Peters or Mr. Edwards at Sargent rd. and Emerson st. ne
JONATHAN WOODNER CO.

MAN 25 TO 40
with bookkeeping experience for position as Cashier and Payroll Clerk in large well established wholesale house. Excellent opportunity for honest, sober and ambitious worker.
Write giving full qualifications and education in first letter.
BOX M-924
WASHINGTON POST

MAINTENANCE man (white) to take care of 15 apartments. Apartment free. Call JO. 3-6655.

MATHEMATICIANS
THEORETICAL PHYSICISTS
Leading national company urgently needs Mathematicians and Theoretical Physicists with B.S. or M.S. degree, or equivalent in experience.
These are permanent positions with excellent salaries and opportunity for advancement.
Must be U. S. citizen.
Your reply held strictly confidential.
BOX 666
WASHINGTON POST

HELP, MEN 15

MAN COLORED
FOR LUBRICATION WORK
Apply 9707 Ga. Ave., Sil. Spg., Md.
MONTGOMERY TEXACO STATION

MEN
CAN YOU QUALIFY?
If you feel that soon you must make a decision to leave your present position because it seems to lead nowhere, we would like to talk with you. We are a large, nationally known manufacturer.
WE DESIRE MEN WITHIN THE AGES OF 21 AND 45 AS SALESMEN, WHO ARE AMBITIOUS AND DESIROUS OF MAKING
REAL MONEY
MORE IN ONE WEEK THAN MOST MEN RECEIVE IN ONE MONTH
Our Unbiaasd Aptitude Test Plan Free
Tells whether you possess fundamental qualities necessary to
Our Successful Salesmanship
You will enjoy taking this test.
IT IS FREE
Upon completion, our factory representative will give you a PERSONAL interview. Should you qualify, we will give you the opportunity of associating with an experienced salesman.
We are also looking for a few good men for key positions in surrounding territories.
Would also like to talk to a few men who are
MECHANICALLY INCLINED
SEE MR. SILLINGS
CONTINENTAL ROOM
MEZZANINE FLOOR
STATLER HOTEL
MON., OCT. 23 AT 1:30 P.M. SHARP
NO OTHER TIME
NO TELEPHONE CALLS!

MEN
Salary and commission basis. We train you. Our products include glass, Venetian porch inclosures, aluminum and redwood storm sash, doors, aluminum awings and related products. Car necessary. Your average earnings to start should be $400 a month. Call in person at 3551 Georgia ave. nw., between 1 and 3 p. m.

Maintenance Mechanics
White; experienced in minor plumbing and electrical repairs; large apartment development. BUCKINGHAM COMMUNITY, 3900 N. 4th st., Arlington, Va.

Office Boy-Messenger
PART-TIME HOURS
The Washington Post requires the services of an intelligent and thoroughly reliable young man over 18 who can carry out instructions accurately and perform various messenger duties. Hours: 10:00 a. m. to 2:00 p. m. Monday and Tuesday, 10:00 a. m. to 4:00 p. m. Wednesday through Friday.
Personnel Department
1345 E STREET N.W.

Painters & Paperhangers
Experienced only. Apply Jaffe, 911 13th st. nw.

PARTS MAN
Must be experienced and have good references; excellent working conditions.
APPLY 1824 L ST. NW.

PRESSERS (2)
Must be first class. Good salary. Good working conditions.
WAGNON DRY CLEANERS
Cypress 9690.

PRESSER-SPOTTER
Expert, full time; salary open. 2414 Wisconsin ave. nw. EM. 9767. Phone today SH. 2560 or GE. 5454.

Printer-Compositor
Experienced man; permanent job in well equipped shop; some knowledge of Ludlow.
HERBERT LEVY CO.
512 H St. N.E.

RADIO—T. V. TECHNICIANS
for permanent position with leading music house. Personality and neatness important. Theory essential. Experience desirable. Must have car.
APPLY
118 E ST. N.W.
CAMPBELL MUSIC CO.

Regional Sales Manager Wanted
Well established, nationally advertised line, sold exclusively in drug stores, is seeking regional sales manager for Washington, Maryland and Virginia. The high calibre of the line demands well-qualified, high calibre man. Salary and commission. This position offers the right man fine potential. For interview call Mr. R. L. Patrick at Washington Hotel on Wednesday, October 25.

ROUTEMAN
Must have experience and references. Please apply in person.
CONCORD VALET
308 KENNEDY ST. N.W.

SALESMAN, $325
Drug; sell doc. and stores. Miss Morgan, PERSONNEL SERVICE, 1311 G st. nw. NA. 6250.

SALESMAN-Distr. 100% profit; exclusive terr.; fast moving pkg. foods. Lifetime business; sell grocers, jobbers; food exp. unnec. Frazar Foods, Desert Springs 28, Calif.

Salesman, Tire Exp., $250

Investigators	$200
Ramp and flight attendants	$190
Shift manager	Open
Secy., experienced	$250
Tire man, exp. in repairs	$75

Lloyds, 1420 N. Y. Ave., ST. 2207

HELP, MEN 15

ROUTEMAN—We have a permanent position for an extra routeman. Age 30-40. Pleasant working conditions. Apply Elite Laundry, 2119 14th st. nw.

ROUTEMEN
Fine opportunity for ambitious men to train for laundry route salesmen. No experience necessary. Good salary and chance for advancement. Age 25 to 37.
Manhattan Laundry & Dry Cleaning Co.
1328 Florida Ave. N.W.
PHONE DU. 1111
FOR APPOINTMENT

ROUTE SALESMAN
Established laundry and dry cleaning route. Commission basis with guarantee. Salary while learning.
HUB LAUNDERERS
EASTERN AVE. AT 37TH ST.
MT. RAINIER, MD.

ROUTE SALESMEN
Good opportunity for married men (age 25-40) to be trained as laundry routemen. Salary while training, good pay and established routes.
Apply to Mr. Sparks
713 Lamont St. N.W.
ARCADE SUNSHINE CO.

ROUTE SUPERVISOR
Opening with lge. linen supply co., established in Washington over 45 yrs., for man, white, between 25 and 40. Must have route supervisory experience, good references and know Washington and metropolitan area. This is a permanent position, with good starting salary for right man. Apply between 9 and 5 to Mr. Towles.
National Laundry Co., Inc.
22-31 Pierce St. N.W.

RUG REPAIRMAN
APPLY TO MR. SAUNDERS
ARCADE-SUNSHINE
735 LAMONT ST. N.W.

SALESMAN
Wanted to call on paint, hardware and variety stores; to work in an established territory selling only four items; drawing against commissions from $75 to $100 per week; will earn from $6,000 to $8,000 per annum. Applicant must have good car and travel within 200-mile radius. Give your telephone number and complete information. Our sales manager will be in Washington for personal interview. Box 656, Washington Post.

SALESMAN
Excellent opportunity for an experienced salesman in the sales department of a large and well-established printing company in Washington. Must be familiar with both letterpress and offset work including handling of art requirements. Address replies to RUFUS H. DARBY PRINTING CO., 2414 DOUGLAS ST. N.E.

SALESMEN
Opportunity for promising career with leading Alexandria launderer-dry cleaner. Secure future assured for the men who can learn and produce results. We offer thorough training to men selected. Beginning salary $216 month. Must be high school or college graduate, between 23 and 40 years of age; prefer married men with families, sales personality, sincere interest and desire to develop a career are essential.
See Mr. Krumm—phone for appt., AL. 0203.
BANNER LAUNDRY
901 Oronoco St., Alex. Va.

SALESMEN
Major Home Appliance Sales WITH National Chain Organization
Full or part time, best season approaching. If you are already contacting the public or experienced in direct selling, we will train and equip you to add extra dollars to your income. Full time men favored with draw and numerous company benefits. Hard-hitting salesmen will find this opening the answer to a permanent and lucrative connection with excellent advancement opportunities.
TRIFLERS AND DRIFTERS ARE REQUESTED NOT TO RESPOND
CALL FOR INTERVIEW
HO. 0937

SALESMEN
Wholesale meats. Must be experienced and have car. Excellent proposition to qualified man. Salary, commission, auto allowance, and other advantages. Phone, SH. 4102 Mon. after 8:30 a. m. for interview.

SALESMEN
We have 2 openings in our sales force, one in Arlington and Falls Church, one in D. C.; starting salary $200 per mo., car and expenses. Apply
STANDARD COFFEE CO.
1109 Mt. Olivet rd. ne., 8-10 a. m.

SALESMAN, call on retailers; salary plus commission; car supplied.
LEEDS EMPLOYMENT SERVICE
930 F St. N.W. ST. 7890

Secy., Under 30, 5-D., $225
FIELDS AGCY., EX. 2508.
720 Kass Bldg., 711 14th St. N.W.

Are You a Salesman?
ATTENTION
REAL ESTATE SALESMEN
ALUMINUM COOKING WARE SALESMEN
VACUUM CLEANER SALESMEN
AUTOMOBILE SALESMEN
ELECTRICAL APPLIANCE SALESMEN
AND SALESMEN IN ANY FIELD
who have been accustomed to good earnings but now find their future uncertain because of credit restrictions and priorities, here is your opportunity to continue earning in the manner to which you have been accustomed. You can earn more money with us than you have ever earned before in a business that is not affected by credit restrictions or priorities. We have plenty of prospects, and they buy on the first call. Substantial drawing account, liberal commission and bonus arrangement. Car necessary for concentrated calls. For personal interview, give home address and phone number.
BOX M-950
WASHINGTON POST

HELP, MEN 15

SALESMAN
Young man, some experience; permanent position; men's clothing and furnishings. Apply
JULIAN BEHREND
3901-B, Mt. Vernon Ave., Alex., Va.
Or 5021 Connecticut Ave. NW.

SEMI CONDUCTOR RESEARCH
Physicists, chemists or EE's with Ph. D. or equivalent and experience in the field of solid state physics for research work on semiconductor devices employing germanium and silicon. An excellent opportunity in a research laboratory of a leading manufacturer with laboratories in New York State. Our employes have been notified. Send complete resume to Box M-919, Washington Post.

SERVICE STATION attendant, experienced, refs. required. Apply 529 Leesburg Pike, Falls Church, Va.

SERVICE STATION Manager, experienced, references required. Apply 529 Leesburg Pike, Falls Church. Apply Monday.

WOODWARD & LOTHROP
—HAS—
IMMEDIATE VACANCIES
—FOR—
ENGINEER FIRST CLASS
CARPENTER
FURNITURE FINISHER
UPHOLSTERERS
20% DISCOUNT
VACATIONS WITH PAY
MANY OTHER WORTH-WHILE BENEFITS
APPLY
EMPLOYMENT OFFICE
MAIN BLDG., 9TH FLOOR
9:30 TO 6 DAILY

TIRE MAINTENANCE MAN
For large dairy truck fleet. Permanent, good salary; 9 to 5:30, 6 days; definitely experienced in vulcanizing, maintaining records, etc. Apply personnel department.
EMBASSY DAIRY, INC.
1620 First St. N.W. DU. 1441

TV salesmen wanted; neat and honest. For appointment, phone NO. 3859. McVicar T. V. Lab.

YOUNG MAN, over 21, to work in grocery and liquor store; good pay to responsible party; must have D. C. or Maryland permit. 3911 Rhode Island ave., Brentwood, Md.

TELEVISION SERVICEMAN
Permanent positions with top money for right men. A. & H. Appliance & Service Co., 5207 Baltimore Ave., Hyattsville, Md.

IF YOU ARE OVER 25
have a car, resident of Washington and would like to earn $400 to $600 per month, investigate this: Position permanent. No traveling, nonseasonal. Thorough training given to assure your success. For interview outline qualifications, giving home address and phone number.
BOX M-959
WASHINGTON POST

HELP, MEN 15

SUPERVISOR
—AND—
TAILORS
—FOR—
MEN'S ALTERATION DEPARTMENT
Supervisor must be experienced in fitting and capable of operating shop.
APPLY
EMPLOYMENT OFFICE
4TH FLOOR
LANSBURGH & BRO.
7TH, 8TH AND E STS. N.W.

TAP TEACHER
Male or female; experienced with children & adults; local school. Write full particulars including age. Information confidential. Box M-939, Washington Post.

AIRLINES need young men. See our ad under Schools and Instruction. Central Schools, Airlines Div.

ATTENTION
At once! 5 neat-appearing men, over 21, for steady, light work. Average weekly earnings $75. Apply between 7:30 and 9 p. m.
ROOM 322 VICTOR BLDG.,
724 9TH ST. N.W.

ATTENTION!
UNION BRICKLAYERS
Cold weather is setting in. Work tightening up, avoid being laid off. Come to work for us, where we will definitely employ you and keep you going. Have plenty of inside work and material on hand. Good wages, overtime and Saturday work on most projects.
CALL LIEB BROS.
60 Park Place, Newark, N. J.
MItchell 3-7420.

MAN to earn $85 week and up. Long needed invention. Advertised in Saturday Evening Post. Full or part time. Exclusive territory. No investment. Free sample outfit. Write Red Comet Mfg. Co., Dept. 771, Littleton, Colorado.

EMPLOYED MEN
Taxes and expenses are increasing. If you wish to earn extra income doing pleasant saleswork at hours of own choice, phone REAL SILK, NA. 7356, Sun., 1-4 or Mon., 10-3 p. m.

EXTRA EARNINGS
IN EVENINGS
Our men average $10 to $20 commission per evening selling nationally known silver. No canvassing. No deliveries, no collections. Immediate earnings. Opportunity for promotion. Call any morning before noon. JO. 2-7924.

IMMEDIATE OPENINGS
FOR
FLOOR MANAGERS
TRIMMERS
—FOR—
DISPLAY DEPT.
FURNITURE FINISHERS
SALESMEN
for
VARIOUS DEPTS.
5-Day, 40-Hour Week
Discount Privileges
APPLY
PERSONNEL OFFICE
4TH FLOOR
S. Kann Sons Co.

I MUST HAVE MEN!
PART TIME—FULL TIME
Over 500 direct leads must be followed-up between now and December 1st. These are "red hot" inquiries, over and above the returns from our pre-Christmas national advertising campaign. What I need is a few men with a determination to make money. If your wife will let you stay out nights until 9:30 p. m. and you are not tied to any apron strings. Call me at RE. 2296, Monday, October 23d, 9-11 a. m. only.

IF INTERESTED in the real estate business, willing to work and devote entire time to same, a good proposition awaits your response to this ad. Give pertinent facts regarding yourself. Box 699 Washington Post.

MAKE $20 a day! Sell Staybright brass name plates for front doors. Write Hubstamp, 355-F Congress, Boston, Mass.

PROFIT WITHOUT RISK up to $210 a week with plug-in refrigerator defroster! We guarantee quick sales results or your money back! Get FREE TRIAL PLAN from D-Frost-O-Matic, Dept. 73-D, 6 N. Michigan, Chicago 2.

RESEARCH OPPORTUNITIES
IN THE LOS ANGELES AREA
See our ad on page F10
RESEARCH AND DEVELOPMENT LABORATORIES
Hughes Aircraft Company
CULVER CITY, CALIFORNIA

SELL CALENDARS and advertising novelties; good sideline or full time; every business wants them; free samples. Fleming Calendar Co., 6537 Cottage Grove, Chicago 37, Ill.

SUPPLEMENT
YOUR PRESENT INCOME
Earn $40 to $50 per week. Part time. Interviews Monday 7 p. m. Room 417, Southern Bldg. 15th and H sts. nw.

U. S. EMPL. SERV.
Clerical and professional office.
315 12th St. NW.
NO FEES
Stenographers (20), age 23-50; overseas; shorthand, 90; type, 40 wpm; $3,000 a year plus $15 per day plus travel exp.
DO NOT TELEPHONE

WANTED
Man with car. Apply 3707 Georgia ave. nw.

WHERE TO BUY 800,000 articles direct from manufacturers; including hundreds of scarce items. Sent FREE, "Your Profits Under the Spotlight." Glass Pub. Co., Ellwood City, Pa.

HELP, WOMEN 16

ACCOMPANIST (PIANO)
Voice studio. Ricardo Zapponi. Good steady job for right person. DU. 5577.

Accountant-Steno., $55
Recept., some steno., 5 days..$50 up
Office Clerk, no typ. nec., 5-d..$152
Cashier trainee, no typing......$35
Typist, learn PBX, Falls Church $40
Clerk-Typist, 5 days............$185
Legal Secretary, Falls Church ...$50
Legal Stenographer, 5 days...$50 up
PBX Opr., club..lunch and $135 mo.
Credit Interviewer, store, 5 days $35
Houseware Sales ....$40 plus
Sales, gift department......$35 plus
Sales, linens $35
Dry Cleaning Clerk...............$35
ARLINGTON AREA
POTOMAC EMPLOYMENT AGENCY
2334 Wilson Blvd., Arl. OW. 1700.

ADDRESS.-GRAPH. OPR.—$45.
ATLAS AGCY., 1420 N.Y. AVE. N.W.

ADJUSTMENT CLERK, no typing or stenog. required.
LEEDS EMPLOYMENT SERVICE
930 F St. N.W. ST. 7890.

ADVERTISING ASSISTANT, direct mail, high type, free-lance or part-time, to help management consultant occasionally on top quality personal mailings to prospective clients; must be able to rewrite basic copy to suit individual situations and follow through on all details of production. Reply in confidence to Brooks, P. O. Box 762, Washington 4, D. C.

ASSISTANT BUYER
Ladies' Ready-to-Wear
Unusual opportunity for person with executive ability and willingness to learn, who is experienced in selling better ladies' ready-to-wear for our F Street Store.
APPLY PERSONNEL OFFICE
THE YOUNG MEN'S SHOP
1319 F ST. N.W.

BEAUTY OPERATOR
FULL TIME
Fine working conditions in most pleasant surroundings. Company benefits include 20% discount on purchases.
APPLY IN PERSON
EMPLOYMENT OFFICE
FIFTH FLOOR
THE HECHT CO.
SILVER SPRING STORE
COR. FENTON ST. & ELLSWORTH DR., SILVER SPRING, MD.

BEAUTY opr., receptionist; salary open. ST. 2209.

BKKPG. MACH. OPRS., $50
NCR, Elliott Fisher, Remington Rand; will train.
ATLAS AGCY., 1420 N. Y. Ave. N.W.

BKKPR., $60-$65
Assoc., age under 35.
Bkkpr., retail $60
Bkkpr., wholesale $55
Asst. Bkkpr., exper. $50
Asst. Bkkpr.-Typist, assoc. $2800
ATLAS AGCY., 1420 N. Y. AVE. NW.

CHECK WRITERS
HANDWRITING AND PRINTING MUST BE LEGIBLE
APPLY
EMPLOYMENT OFFICE
4TH FLOOR
LANSBURGH & BRO.
7TH, 8TH AND E STS. NW.

CLASSICAL AND POPULAR PIANO for beginners, taught by former associate Frankie Carle. VI. 9615, 8:30-1, 6-9 p. m., for appointment.

CLERK
Dry cleaning store; experienced, middle aged preferred. Steady work. Good salary.
1100 21ST ST. N.W.

CLERK
FOR GENERAL OFFICE WORK
Some typing. Excellent working conditions. 5-day week. Opportunity for advancement. Call
DIEBOLD, INC., NA. 5551
FOR APPOINTMENT.

Clerk-Typist
EXCELLENT
WORKING CONDITIONS
5-DAY WEEK
COMPANY BENEFITS
APPLY AT
Fisher Scientific Co.
7722 WOODBURY DRIVE
SILVER SPRING, MD.

CLERK-TYPIST
Under 35, for permanent position in life insurance company. Pleasant working cond. Inexpensive lunchroom.
APPLY ROOM 300
816 14TH ST. N.W.
BETWEEN 9 AND 11 A. M.

CLERK-TYPIST
TEMPORARY
We have a two weeks temporary assignment in our Accounting Department for a well qualified clerk-typist. Interviews from 9 a. m. to 1 p. m.
PERSONNEL DEPARTMENT
THE WASHINGTON POST
1345 E. STREET NW.

CLERK-TYPIST
ALSO STENOGRAPHER
Age 18 to 25, good starting salary. Excellent working conditions and opportunity for advancement.
Call Mr. DOBBINS or Mr. HARTZOK Monday at
GENERAL MOTORS
ACCEPTANCE CORP.
ME. 3270

CLERK-TYPIST—$2600
Insur. Co., 1-girl ofc.
Clerk Typist, assoc. $2200
Clerk-Typist, beg., 45 w.p.m. ..$185
ATLAS AGCY, 1420 N.Y. AVE. N.W.

Cashier-Typist, N.E., $200
Age 30-45, Real Estate
Cashier-Typists, several $45
ATLAS AGCY., 1420 N. Y. AVE. NW.

CLERK-TYPISTS, to $2600
Interesting Work, Various Fields
Bookkeeper ....to $60
Clerks ....to $40
Comptometer Opr. $45
Addressograph Operator $170
Vaious Others
ANNETTE D. TATELMAN
233 Woodward bldg. (15th & H NW.)
RE. 5979 or RE. 0286

CLERK-TYPIST
The Allstate Insurance Company (organized by Sears Roebuck & Co.) has an opening in its Washington Claim office for a clerk-typist. 5-day week, group insurance, profit-sharing, hospitalization.
CALL MR. HERTING, ST. 3191

CLERK-TYPIST
Experienced, age 21-35 yrs., starting salary $1920; excellent working conditions with national association. DI. 3456.

COMPT. OPR., typist $50
ATLAS AGCY., 1420 N. Y. ave. nw.

COMPT. OPR.—$250. Call for appointment. ST. 2208.

DEMONSTRATORS—Earn big money in your spare time selling our lower priced plastics on the party plan.
MARGY PLASTICS, INC.
4147 Olive
St. Louis, Mo.

ELECTRONIC TECHNICIAN, JR., male or female, for stockroom attendance job in experimental lab. Apply in person, 9-3. WA. 4444. Engineering & Research Corp., Riverdale, Md.

HELP, WOMEN 16

DENTAL ASSISTANT
Experienced. State qualifications and salary expected. Box M-947 Washington Post.

Dictaphone Operator
Experienced, age 21-35, starting salary $2100; excellent working conditions with national association. DI. 3456.

EDITORIAL SECY.-STENO.: long vacations and sick leave, $250 start.
ATLAS AGCY., 1420 N. Y. AVE. NW.

FILE CLERK & GENERAL OFFICE WORK
(White) for large office, good hours and salary. All usual employe benefits.
CALL MR. WHITE
DE. 4800
L. P. STEUART, INC.
1440 P ST. N.W.

FILE CLERK, typist, 35 wpm. $130
File clerks, 30-40 yrs. $140
ATLAS AGCY, 1420 N. Y. ave. nw.

FOOD SUPERVISOR & KITCHEN MANAGER
Excellent opportunity for capable woman with experience. Apply
MAYFAIR RESTAURANT
527 13th St. N.W.

GENERAL CLERICAL
Well-trained mature woman to receive patients and do general office work in Medical Center, 5 to 9 p.m., Monday through Friday. Must have own transportation. Prefer someone from Falls Church-Arlington area. Call FA. 3040 between 10 and 4, Tuesday through Friday.

GENERAL OFFICE WORKER
Christian organization; mimeographing ability essential; typing, filing, etc. Handicapped preferred. Wages open; 5-day week. DI. 0879.

GIRLS—TRAVEL—FLORIDA
Under 24, neat, personable, to assist mgr. of chaperoned, all-girl circulation sales group; no exp. nec.; good oppor. for ad. and future. Our girls average $60 wkly. com. with expense drawing acct. and transp. furnished. Apply Cairo Hotel, Mr. Byron, 10 a. m.-4 p. m., Miss Leiferman or Miss Munch, 7-9 p. m.

GIRL FRIDAY, must be personable and able to talk with public; no stenog. req., but knowl. of typing nec.
LEEDS EMPLOYMENT SERVICE
930 F St. N.W. ST. 7890.

IBM opr., alphabetical, $2600.
ATLAS AGENCY, 1420 N. Y. ave. nw.

LADIES—EXTRA INCOME
Average $2 hour part-time selling REAL SILK'S haberdashery and apparel. Phone NA. 7356, Sun., 1-4 p. m. or Mon., 10-3 p. m.

LEGAL SECY., $3000
Dictaphone and shorthand valuable.
Editorial Secy., shorthd. nec.: $2,500.
Embassy Secy., $2,500 up.
MEDICAL SECRETARY, $250.
Secy., N.E. section; $2,800 up.
Many others hourly. See Miss Young or Miss Smith. (Est. 17 years.) Welcome.
PERSONNEL SERVICE
1311 G St. N.W., next Church.

MEDICAL CLAIMS CLERK
Under 30; nursing exp. pref.; knowledge surgery; X-ray, laboratory technique; 5-day; $200.
FIELDS AGCY., EX. 2508
720 Kass Bldg., 711 14th St. N.W.

MEDICAL SECY., $250
Secys., stenos., many to.........$300
Jr. stenos. and typists $200
Cashier and asst. bkpr., to.......$50
Addressograph oper. $50
Billing and file clerks, to......$2200
Editorial assistant $250
Lloyds, 1420 N. Y. Ave., ST. 2207

NURSE for 3½-yr.-old little girl; family living in Georgetown; on 2 bus lines. Must live in. Other help employed. AD. 3631.

PBX-RECEPTIONIST course: we believe we are the only school offering busy-board training. Free typing and placement service; private instruction teacher, 15 years' experience. Miss Rand, NA. 6295.

PBX, typist $40
ATLAS AGCY, 1420 N. Y. ave. nw.

PBX RECEPTIONIST COURSE—Prepares for pleasant positions. Age no handicap. Day class tuition, $20. Night, $25. Many positions. Free placement for students. Phone Mrs. Chandler, HU. 3824, ST. 7278.

RECEPT., some steno., construction co., Arlington; 5 days; $50 up. Potomac Employment Agency, 2334 Wilson Blvd., Arlington. OW. 1700.

Research Asst. Secy., Salary Open
Slow shorthand; knowledge current national politics.
FIELDS AGCY. EX. 2508
720 Kass Bldg., 711 14th st. nw.

Sales, Retail, 5-D., $40 Plus
Under 30; high school grad., 5 ft. 5 to 5 ft. 9.
FIELDS AGENCY; EX. 2508
720 Kass Bldg., 711 14th St. N.W.

SALESLADY
Excellent Opportunity
FOR CAPABLE SALESLADY
LADIES' APPAREL STORE
AS GENERAL STORE ASSISTANT
AD. 4193

SALESLADY
Experienced in gifts & decorative accessories. Refined for high type clientele. Aggressive, good appearance. Permanent.
BERTRAM SHRIER, LTD.
1147 Conn. Ave.

SALESLADIES
Immediate
Full-Time Openings
Permanent Positions
Good Salaries
Pleasant Working Conditions
Benefits Such as
Paid Vacations
Retirement
Bonus
Hospitalization and Sick Relief
Apply in Person
Mr. W. A. Williams
G. C. Murphy Co.
Silver Spring Store
8237-41 Georgia Ave.

HELP, WOMEN 16

SALESLADY
In our handsome Silver Spring Store for Coats, Suits and Dresses. Thoroughly experienced. Excellent salary. Also Experienced Salesperson for COSTUME JEWELRY DEPT. For OUR F STREET STORE.
APPLY
1224 F St. N.W. for both stores
JOSEPH R. HARRIS

SALESLADIES
Immediate openings in ladies' dresses, coats, suits, and sportswear department for exp. alert people, in established progressive, expanding organization. Salary, commission and unusual employe benefits.
APPLY
THE YOUNG MEN'S SHOP
3942 Minnesota Ave. N.E.
(NR. BENNING RD.)

SALESLADIES, experienced in coats, suits and dress depts.; full-time and part-time openings; salary and commission. CROSBY DRESS SHOP, 1113 F st. nw.

SALESWOMAN
TO SELL SMALL
ELECTRICAL APPLIANCES
FULL TIME
GOOD SALARY
PLUS COMMISSION
Many company benefits including 20% discount on purchases.
APPLY IN PERSON
EMPLOYMENT OFFICE
3D FLOOR
THE HECHT CO.
F STREET AT 7TH N.W.

SECRETARIES, TO $3400
Select Openings in PUBLIC RELATIONS, LAW, EDUCATIONAL, MEDICAL AND COMMERCIAL FIELDS. Interesting work. 5-day week.
ANNETTE D. TATELMAN
233 Woodward bldg. (15th & H NW.)
RE. 5979 or RE. 0286

SECRETARY-Public Relations Assistant. Intelligent young college graduate wanted to help education director of liberal, non-Communist organization. Alertness plus good stenographic skills essential. Stimulating hard work—as much responsibility as you can handle. Pay starts at $50 a week opportunity for your advancement and public relations, experience with liberal political and labor organizations. Call Mrs. Burgess, EX. 8156, for appointment.

SECRETARIES
Miscellaneous locations, top salaries.
WALTER H. KESSLER
Personnel Services, 612 Wash. Bldg.
15th and N. Y. Ave. N.W., ST. 9442.

SECY., Personnel, $60
College helpful; 5 days.
Sec'y, legal, $275 (good skills, work with senior partner).
Sec'y, economics, $270.
Sec'y.-Recpt., very little shh., $225.
Clk-Typist, Genl. Ofc., $45
Typist, 5 days, $50.
Clerk-typist, accts., $42.50.
Compt. Opr., 5-D., $250 Up
(Steady increases, Mt. Pleasant, 5 days).
List Checkers, Slow Type, $42.50
File Clerk, exp., 20-30 yrs., $150.
FIELDS AGENCY; EX. 2508
720 Kass Bldg., 711 14th St. N.W.

SECYS (6) $3,000
Library deg., exp.; Sil. Sprg. $7,500
Recept.-typist, assoc. $2,600
Recept.-typist, dr., Tak. Pk...$175
Dental asst., experienced $193
Typists, single (2) $180
Typist, executive ability $2,600
Clerk, H. S. grad. $185
28 OTHER OPENINGS
PBX course ....tuition $20
(Free placement after course)
Come to the AMERICAN EMPLOYMENT SERVICE for superior positions, 1319 F st. nw., International Bldg., opp. Capitol Theater. NA. 4142

SECY., $3380
Retail, executive ability.
Sec'y, overseas, 25-35 yrs., $3400.
Editorial sec'y-steno., long vacations and sick leave, $250 start.
Sec'y assoc., 1 girl, office, shh. 100 w.p.m., 5 day, $300 start.
Sec'y bilingual, Eng.-Spanish, statistical typing. High salary.
Med. sec'y, long vacations; free hosp., surgical, etc., $2400.
Many other fine sec'y positions.
ATLAS AGCY, 1420 N. Y. AVE. N.W.
ROOM 506. RE. 5767.

STENOGRAPHER-SECY.
Small amount dictation, more typing; good hours, liberal sick and annual leave; start at $250 per month. Give experience, qualifications and references in first letter.
BOX 661,
WASHINGTON POST

STENOGRAPHERS & TYPISTS
EXPERIENCED
CALL SH. 6761

STENOGRAPHER
Experienced, for Scientific Research Organization. Interesting work. 5-day week. Excellent working conditions. Opportunity for promotion.
Call EX. 8100, Branch 39

STENOGRAPHER
Advertising agency; must be fast, accurate typist, some stenography; 5-day week; permanent. Call District 7400 for appointment.

STENOGRAPHER
Large National Jewish Organization, seeking services of A-1 stenographer, alertness plus good stenographic skills essential. This is a responsible position, with good opportunity for advancement. Reply should include complete details as to past experience. Write Box 663, Washington Post.

STENOGRAPHER AND GENERAL OFFICE WORK
Vacations, company benefits. Write Post Office Box 1060, Alexandria, Va., giving age, salary desired, particulars.

HELP, WOMEN 16

STENO., CAP. HILL—$250
Steno., administrative $260
Secy., excellent future ....to $260
Secy., promotion work $250
Secy., responsibility $238
Secy., medical exp. ....$225 up
MUTUAL EMPLOYMENT SERVICE
1710 G St. N.W. NA. 0954

STENOGRAPHER — Top notch; speedy, young; $250 mo. Adams Employment Agcy., 204 Colorado Bldg., 14th & G nw. RE. 3938.

STENO., ASSOC., $3000
Shorthand 80 wpm., typing 60 wpm.
Steno., transp., some travel...$2900
Steno., Rosslyn, 5-day..........$2860
Steno., beginner, 18-22; will train for legal secy $2600
Steno., adv. co., beginner.......$2600
Many other fine steno. positions.
ATLAS AGENCY, 1420 N. Y. Ave. Room 506 RE. 5767

STENOGRAPHERS
For local or overseas assignment. Apply American Red Cross, 18th St. Bldg., between D and E Sts. N.W. RE. 8300, Ext. 586, or Eastern Area office, Alexandria. TE. 7100, Ext. 117.

STENOGRAPHER
to train for secretary. Small insurance office. 5-day week; under 30; $175 to $185 commensurate with experience. DI. 2700.

STENOGRAPHER
Under 40; must understand filing; national trade assn.; 40-hour week; starting salary, $2,600. NA. 6760.

TAX LAW SEC'Y., $70 wk., unusual opprty. for law student who knows shorthand; at once. Miss Young, PERSONNEL SERVICE, 1311 G st. nw.

TEACHER — Positions, 1, primary grade; 2, 6th grade girls' school; 3, public school core (English, social studies & math.); top salaries. Adams Teachers Agcy., 204 Colorado Bldg., 14th & G nw. RE. 3938.

TEACHERS, qualified primary grades. ADAMS TEACHERS AGENCY Colorado Bldg., 14th & G. RE. 3936.

TEACHERS
$20 wk. for part-time off-duty; educational service of nat'l importance, nonconflicting with teaching. Reply is strictly confidential. P. O. Box 3064, Washington, D. C.

TELEPHONE adjuster, typing...$40
ATLAS AGCY, 1420 N. Y. ave. nw.
Posting mach. oprs., several ...$173
ATLAS AGCY, 1420 N. Y. ave. nw.

TEMPORARY TYPISTS
Can Earn $60 or More a Week
Evening and Weekend Typists
Start $1.50 Hour
LEEDS EMPLOYMENT SERVICE
930 F St. N.W. ST. 7890.

TYPIST
$50; at least 35 wpm.; 5 days; annual and sick leave. Mr. Dross, 918 F st. nw., Room 301.

TYPISTS, $2700
Publication; 60 wpm. minimum.
Typist, 50 wpm., stencils........$2600
Electromatic typist, p-t., eves.. $1.50 hr.
ATLAS AGCY., 1420 N. Y. Ave. N.W.

TYPIST
With ability to take transcription from Dictaphone or wire recorder type of equipment; under 35; 35-hour week; pleasant working conditions inexpensive lunchroom in life insurance company.
APPLY ROOM 300
816 14TH ST. N.W.
HOURS: 9 A.M. TO 3 P.M.

TYPIST
Experienced; excellent working conditions. 5-day week. Opportunity for promotion. Entrance salary $185 per month.
Call EX. 8100, Branch 39

TYPIST
White; for permanent position; free insurance plan; liberal leave plan and excellent chance for advancement. Call Personnel Department. HO. 5806.

TYPIST
Shorthand helpful but not essential; diversified, interesting work; under 40; 5-day 35-hr. week; $40 week to start. Apply Blinded Veterans Assn., 2438 18th st. nw., between 9 a. m. and 4 p. m.

TYPIST-DICTAPHONE OPERATOR. Graybar Electric Company, Inc. 60 Florida ave. ne., Washington 2, D. C.

TYPIST
General office work. Permanent. Excellent working conditions. Good starting salary.
APPLY
UNION CLOTHIERS, INC.
307 7TH ST. N. W.

WAITRESSES
AGE 18 TO 35
Young women with neat appearance for full-time employment with modern restaurant chain. Night and day positions in the District, Md. and Va. Excellent earnings, meals, paid vacation, hospitalization and insurance.
APPLY PERSONNEL OFFICE
HOT SHOPPES, INC.
1724 H ST. N.W.

WAITRESS-HOSTESS CASHIERS
No experience required. Learn a profitable occupation without cost. New classes day and night. Register now. Washington Restaurant Association. 2003 Eye st. nw.

Writer in Chem. Engr., $6,000
Must have exper. in tech. expository writing.
FIELDS AGCY. EX. 2508
720 Kass Bldg., 711 14th St. NW.

YOUNG LADY
For miscellaneous duties in jewelry store; no experience necessary; pleasant working conditions; good salary.
BENSONS JEWELRY CO.
1319 F St. N.W., 2d Floor.

YOUNG WOMAN
Attractive, with interior decorating experience, to sell wallpaper in our showroom. Excellent opportunity.
APPLY IN PERSON
TO MRS. ROYSTON
UNION
Wallpaper & Paint Co.
1322 NEW YORK AVE. N.W.

AIRLINES need young women. See our ad under Schools and Instruction. Central Schools, Airlines Div.

A-1 SECRETARY, $60 WK.
Type over 60 w.p.m., dic. over 100; private offices.
Law Stenog., Arl., Va.; $60 wk.
Secy., in S.W. sec.; good sal. open.
Aviation Stenog., Jr., to $200; oppor.
Can use 100 stenogs., jr. and exper. DAILY top salaries. Real opportunities. Est. 35 yrs. Visit first. (NA. 2340).
BOYD'S, 700 12TH, COR. G

IMMEDIATE OPENINGS
FOR
CHARGE AUTHORIZERS
OFFICE CLERICALS
CASHIER—WRAPPERS
PERMANENT POSITIONS
5-DAY WEEK
Generous welfare benefits, all free to the employe after a required term of employment. Retirement plan, profit-sharing plan, life insurance, surgical benefits, hospitalization.
APPLY PERSONNEL OFFICE
7th FLOOR
JELLEFF'S
1214-1220 F ST.

HELP, WOMEN 16

A-1 TYPISTS, TO $55 WK.
Many interesting openings.
Assoc. office typist ....$175 mo.
Dictaphone-typist ....to $45 wk.
Recep.-PBX-typist, hotel $45
PBX-typist, apt. house ...to $45 wk.
Dozens of others daily. Welcome.
See Miss Evans. (Est. 35 yrs.)
Better openings. Inquire (NA. 2340).
BOYD'S, 700 12TH, COR. G

A-1 PRIVATE SEC'Y., $60 wk.; real opprty.; legal sec'y., $65 wk., must be good; Jr secretaries, $185 mo. See Miss Grant at BOYD'S, 700 12th cor. G. NA. 2340.

BEST CHRISTMAS CARD BUYS PAY YOU BIG MONEY!
New! Richly embossed Christmas cards with NAME IMPRINTED, low as 50 for $1. Everybody buys on sight. Big selection. Just show FREE samples to friends, others—pocket huge cash profits!
MAKE $50.00 EASILY
Sell only 100 new 21-card $1 assortments. Many other money-makers! Metal., all-occas., imprint. stationery. Cash bonus. No experience needed. FREE imprint samples, assortments on approval. HYCREST CARDS, 78 Chauncy, Dept. 54-F, Boston 11.

EXPERIENCED LADY FOR RETAIL SELLING IN JEWELRY STORE. MUST HAVE USUAL KNOWLEDGE OF LIGHT OFFICE WORK AND DETAIL WORK ALSO. STEADY POSITION WITH RELIABLE LONG ESTABLISHED FIRM IN NORTH CAROLINA. STATE AGE, EXPERIENCE, AND STARTING SALARY IN FIRST LETTER. WRITE BOX M-941, WASHINGTON POST.

PART TIME elect. typist; eve. or Sat. $1.50 hr..
ATLAS AGCY., 1420 N. Y. AVE. NW.

—WANTED—
READY-TO-WEAR MANAGER
—FOR OUR—
SILVER SPRING STORE
Fine opportunity for someone with Ready-to-wear experience in a fast growing store.
FULL PARTICULARS
—AT—
JELLEFF'S
F STREET STORE
PERSONNEL DIVISION
7TH FLOOR

IMMEDIATE OPENINGS
FOR
SALESWOMEN
FULL OR PART TIME
5-Day, 40-Hour Week
CLERICALS
TYPISTS
FITTERS and
ALTERATION
HANDS
—FOR—
LADIES' READY-TO-WEAR
Discount Privileges
APPLY
PERSONNEL OFFICE
4TH FLOOR
S. Kann Sons Co.

ALLEN O'BRIEN PERSONNEL NEEDS
Secretary, insurance experience. $65
Secretary, legal ....$250-$275
Secretary, associate........$235-$260
Secretary, hotel manager.........$50
Secretary, business, N.E. $55
Stenographer beginners.........$200
[illegible] $55
[illegible] ....$210 mo.
[illegible] Sps.$175
[illegible] $50
[illegible] ....to $225
[illegible] ....$35 up
[illegible]graph $45
[illegible] ....$40-$50
[illegible] ....$40-$85
[illegible] S.O.
710 14TH, RM. 408 RE. 7280.

GENERAL SECRETARIAL WORK
$65—5½-DAY WEEK
Secretary with capacity to assume responsibility for progressive N.W. real estate office. Shorthand and typing essential. Principal work: to arrange settlements and detail related thereto. Please write, giving telephone number Box M-954, The Washington Post, or call HU. 4345.

GIRLS
Are you looking for pleasant, interesting work?
GOOD WAGES
REGULAR PAY INCREASES
5-DAY WEEK
NO EXPERIENCE REQUIRED
APPLY
EMPLOYMENT OFFICE
918 G St N.W.
THE CHESAPEAKE & POTOMAC TELEPHONE CO.

HELP, WOMEN 16

EXTRA CHRISTMAS MONEY! Immediate openings for capable salespeople in our Christmas Gift Section. RE. 8106.

GOVERNMENT GIRLS HOUSEWIVES
Make up to $50 a week in spare time. Sell nation's fastest selling line greeting cards, etc. Free sample kits; Christmas imprints, 50 for $1 to 25 for $1.95 retail; $1 personal stationery, napkins, coasters, etc. Special sample offers on approval. Nat'l. Distr., fast local service. Write, phone or stop in:
GATTIS CO.
1024 18th St. N.W. NA. 2940.

Bethesda Clk.-Typ. 5-D. $50
FIELDS AGENCY; EX. 2508
720 Kass Bldg., 711 14th St. N.W.

PERMANENT position for educated lady who can assume responsibility, unusual opportunity for promotion. $2800 year. Phone DU. 8780.

SELL DRESSES FROM NEW YORK $5.95 up. Fifth ave., N. Y., firm desires women to sell new dresses, suits, lingerie, hosiery. Seen Vogue, Mademoiselle. Good commissions. Write for sample book. Modern Manner, 260FJ Fifth ave., New York.

WOODWARD & LOTHROP
HAS
IMMEDIATE VACANCIES
FOR
SALESWOMEN
OFFICE WORKERS
GIFT WRAPPERS
MARKERS
20% DISCOUNT
VACATIONS WITH PAY
MANY OTHER WORTH-WHILE BENEFITS
APPLY
EMPLOYMENT OFFICE
MAIN BLDG., 9th FLOOR
9:30 TO 6 DAILY

HELP, MEN & WOMEN 17

MASS. AVE. NW.—Apt. to desirable couple in exchange for cleaning and ironing for adults. HO. 0494.

ACT NOW FOR EASY EXTRA CASH—Amazing profits selling friends America's finest Christmas cards. Stunning personalized cards, 50 for $1 up. Gorgeous 21-card feature boxes, metallics, stationery, gift items. Bonus plan. Sample kit on approval. Write, phone or visit MASTERCRAFT, 1311 G st. nw., Wash. 5. DI. 0908.

DEMONSTRATORS wanted, good opportunity; salary depends on you. SH. 3396.

RENTAL MANAGERS
For 450-unit garden-type apartment. Married couple or 2 women. Compensation includes 3-bedroom apartment, adjoining rental office. Project vicinity good Hope rd. and Alabama ave. se. 100% rented with management policies established. Reply by letter stating qualifications, size of family and telephone number for appointment for interview.
WAVERLY TAYLOR, INC.
1028 Conn. Ave. N.W.

TAILOR—FITTER
For Men's Alterations
SEWING MACHINE OPERATOR
For Ladies' Alterations
Generous Company Benefits, Including 20 Percent Discount on Purchases.
APPLY IN PERSON
EMPLOYMENT OFFICE
FIFTH FLOOR
THE HECHT CO.
SILVER SPRING STORE
CORNER FENTON STREET AND ELLSWORTH DRIVE
SILVER SPRING, MD.

TELEPHONE SOLICITORS wanted—Phone NO. 3859. McVicar T.V. Lab.

WANTED BY RADIO STATIONS THROUGHOUT THE U. S., MEN AND WOMEN TRAINED IN ANNOUNCING AND SCRIPT WRITING. DE. 5580 FOR INFORMATION ABOUT SHORT COURSE FOR QUALIFIED PEOPLE OR WRITE NATIONAL ACADEMY OF BROADCASTING, 3338 16TH ST. N.W., WASHINGTON 6, D. C.

WRAPPERS STOCKMEN
IMEDIATE OPENINGS AT
THE HECHT CO.
SILVER SPRING STORE
Good salaries, with many fine company benefits, including 20% discount on purchases.
APPLY 12:30 TO 9:30 P. M.
MONDAYS AND FRIDAYS,
ALL OTHER DAYS
9:30 A. M. TO 6:05 P. M.
EMPLOYMENT OFFICE
5TH FLOOR
THE HECHT CO.
SILVER SPRING STORE
Cor. Fenton St. & Ellsworth Dr.
SILVER SPRING, MD.

HELP, DOMESTIC 18

COOK, first-class, for private family no housework; high salary for real superior cook; references required Box M-943, Wash. Post.

COOK-HOUSEKEEPER, live out, $25 and carfare. Ladies' Exchange, 924 19th st. nw. NA. 4381.

G.H.W.—Live in. Exp. cook. Fond of children; city refs.; Bendix, upstairs room. Small family. Nr. transp. Top salary. WI. 1537.

HOUSEKEEPER
Wanted to take charge of housework and cooking for family of 3; live in. Call between 4 and 8 p. m., PA. 0953.

HOUSEKEEPER-Secretary for business woman; good, permanent home; ref. Box M-944, Washington Post.

HOUSEKEEPER, white, for employed couple; 2 school children; live in; comfortable home; pvt. room; $60 mo. TE. 9046.

INTELLIGENT, cheerful mother's helper, live in, comfortable upstairs room; $60 mo. Cathedral neighborhood. Call HO. 0278.

MAID—Live in, g.h.w., no loundry; plain cooking, fond of teen-age children must have city references. Hornstein, 7738 16th st. nw. GE. 6446.

YOUNG white woman for g.h.w.; live in; 2nd floor rm. and bath; $25 week. EM. 1154.

SITUATIONS, MEN 19

BOOKKEEPER, complete charge, 52, long exper., all books, payroll, general office routine, etc. 5-day wk. $50. Box 685, Washington Post.

SITUATIONS, MEN 19

CARPENTER, jobbing, repairs, remodeling, painting. Peterson, TA. 1328.

RESEARCH and development administration; Johns Hopkins graduate; 3 years' experience. Box 677, Post.

SALESMAN AND WRITER, distinctive sales personality, experienced tangibles and intangibles; salary, drawing. Box 674, Washington Post.

COL. CHAUFFEUR and yard man have D. C. refs.; exp., sober, reliable. AD. 5817.

SITUATIONS, WOMEN 20

ASSISTANT, secretarial and editorial. 10 years' experience writing, editing, news field; skilled stenographer. WO. 5963.

ATTRACTIVE, 3 years' secretarial exper., college, political science background; Government or political position preferred. Box 681, Post.

BOOKKEEPER-TYPIST, thoroughly exper., wants eve. and weekend work. AD. 9873 after 7 p. m. weekdays.

LADY, experienced librarian, to organize or manage. WI. 8171.

LADY, experienced attorney, to do part-time legal research. WI. 8171.

TYPIST, experienced, rapid, some shorthand. EM. 1761.

COMPANION to one or 2 ladies, capable and most dependable, live anywhere and can travel. TA. 0264.

ADMIN. SECRETARY
Diversified experience. Excellent references. Box 678, Wash. Post.

EXECUTIVE SECY.
Extensive experience with finest law and public relations firms; excellent shorthand skill. EX. 2508.

SITUATIONS, DOMESTIC 21

CHILD CARE for empl. widow. Nurse p.t. for lady in D. C. Live in and $14. Rogers, 1927 G st. nw.

GIRL, colored, wants g.h.w., 6-day wk. FR. 8924.

GIRL, colored, wants day's or week's work; references. ST. 3688.

GIRL (colored), exper., desires gen. Ref. Call LI. 7-1013.

GIRL (colored), exper., desires several housework on Saturday. NO. 3967

NURSERY GOVERNESS, capable, educated, experienced children 2 to 9 years old. Enjoys country life. City reference. Box 682, Wash. Post.

RUPHERS Employment Agency has investigated domestic help. HO. 9427.

WOMAN, col., desires general housework and cooking; 5 days week; live out. References. LA. 6-5214.

COLORED WOMAN wishes job caring for children, light housework, for working mother; exper.; refs; live out. VI. 5764.

COLORED girl, experienced, desires full or part-time job. Call AX. 1603.

COL. WOMAN wants 5 days or day's work. AT. 9210.

COL. girl, night work, office cleaning, waitress, bus girl. CO. 7310. 12-5.

COL. woman desires care of children of employed couple or g.h.w. $25 and car fare. Ref. EX. 1855.

COL. woman desires g.h.w. for empl. person. Cook dinners. NO. 7197.

COL. girl desires g.h.w., 3 days. RE. 4770.

MONEY TO LOAN 23

2D, 3D TRUSTS on D. C. property; 24-hr. service. Mr. Green, NAtional Finance Co., 1014 K st. nw. NA. 6540.

CAPITAL WANTED 24

CAPITAL WANTED—Substantial investment for bona-fide new monthly publication. Interest, early retirement of principal. Opportunity, top editorial, cultural association. References. Phone OW. 6772.

BUSINESS OPPORTUNITIES 29

AUTO COURTS, STORES
GAS STA., APTS., Hotels, Resorts, Farms, Village Homes, Etc., Etc. 3,029 Bargains, 31 States, in STROUT'S BIG CATALOG. Mailed free! Our 51st year. STROUT, 711-M Woodward Bldg., Wash. ME. 7548.

BARBER SHOP, 2-chair, 2106 Richmond hwy., 8 miles from Washington. Very reasonable. RA. 2987.

Bendix Self-Service Laundry
Owner called to active duty; excel. location; cash or terms. Box 665, Washington Post.

BOOK STORE, $800 wk. and yielding a high return; prime downtown location. SIMONS, EX. 6181.

COLLEGE LUNCH
FOUNTAIN AND SHELF DRUGS NEAR THE CATHOLIC UNIVERSITY
900 WEEKLY SALES
Close 7 P.M. No Sundays. Rent $180 mo. inc. apt. $4000 down, easy terms.
E. V. HOGAN, SLigo 3786
Day-Night RE. 1755, 411 Albee Bldg.

DRIVE-IN GRILL
Located in Alexandria, Va.; selling hamburgers, hot dogs, barbecues, etc. Money maker, good lease, terms. ST. 7338.

DRY CLEANING and shoe repair agency in full operation; concession in barber shop. Call for apt., UN. 9797.

GASOLINE STATION, modern, 2 bay, ideal for 2 parties. Call VI. 4333 till 3 p. m. and eves.

HOTEL WANTED
100 ROOMS OR MORE
Have out-of-town chain clients.
BOB HOLLANDER
HOTEL BROKER
1411 Penn. Ave. N.W. NA. 9743

POOL ROOMS
Fine 3 or 4 tables; old established business; wonderful location in colored neighborhood; will sell reasonably; also nice pool tables for sale. For further information, apply 1425 You St. N.W. AD. 9636.

REST. AND BAR, $450 on 24-hour day; $10,000 handles; resp. party only. SIMONS, EX. 6181.

RESTAURANT, BEER
VARIETY STORE
Nearby Virginia, 25 min. from Wash.; on main street in thriving, growing community; stocks, building, fixtures, ground with space for parking; $100,000 gross receipts. Write Box M-949, Washington Post.

RESTAURANT FOR SALE
Large din. rm. and coffee shop in College Park, Md., home of University of Md. Good business opportunity. Inquire in person, 7031 Baltimore blvd., College Park, Md.

Restaurant & Tourist Camp
On Route 240; doing good business; living quarters on property; about one of the nicest places on hwy. Call Agent G. BEST LINTHICUM, Poolesville, 3411.

SMALL GROCERY
Buy NE. location, $800 week, business quoted. Nice living quarters. Very good fixtures. Price, $5000, some terms, including stock. A real bargain.
E. W. THURM
908 10th St. N.W. DI. 3306

TOURIST CAMP
Route 1 near Baltimore, Md. 9 cabins, 4 apartments (rented for $60 per week), 4-room cottage. Will finance. Telephone Arbutus 538.

ATTENTION, PLEASE!
Toy, juvenile and baby furniture store; for sale; Upper Georgia ave.; low rent; all for $3500; offer considered. TU. 3791 or TU. 0391.

UNUSUAL opportunity for ambitious party to get into restaurant business economically. Large kitchen in nice spot. For sale, lease or rent. Call HI. 9545 after 1 p. m.

WILL TRADE DOWNTOWN PROPERTY FOR PROFITABLE BUSINESS
929-931-933 10th st. nw.—3 stores, and 4 apts. Statement on request. Brokers protected. BOB HOLLANDER, OWNER, 1411 PA. AVE. N.W., NA. 9743.

INVESTMENT
One of Washington's oldest eateries, now doing a fine business, is available to someone who is capable and has the vision to see big things. The location is 100% and with proper management could give the owner a tremendous return on investment. It has a business potential of well up in the six-figure bracket. If you are looking for a real return on your investment, call Mr. Boinis, eves. or Sun., OR. 2974.
A. H. BACAS
REALTOR & BUSINESS BROKER

GRILL
An outstanding location of many years successful operation is now available. This place now doing better than five thousand monthly. Ten-year lease including apartment, $205 mo. with heat and water furnished. ABC license. Don't pass up this one. Asking $15,000. Reasonable terms. Eves. & Sun., call Mr. Hayden, LI. 3-4790.
A. H. BACAS
REALTOR & BUSINESS BROKER
1737 Columbia Rd. N.W.

DEFERRED PURCHASE CHATTEL NOTES
PURCHASED FOR CASH
BOB HOLLANDER
1411 Penn. Ave. N.W. NA. 9743

DETACHED furnished home and income; large lot 14 rooms, mostly apartments; income quoted $260 mo. with 5-room apartment and bath for owner; reasonable down payment.
OWENS, ME. 0486

BUSINESS OPPORTUNITIES 29

HOME & BUSINESS
Solid and neat 3 bedrm. home on corn. lot in thriving suburban shopping area, zoned general commercial. Liv. rm. with firepl., din. rm., equip. kit., 3 bedrms. and bath upstairs; full bsmt, oil h.-w. heat; gar., lovely back yard. Priced, $19,750. Terms may be arranged.
THE BRANT COMPANY
Rhodes St. at Wilson JA. 4-1600

GOOD PAYING BUSINESS
Carry out delicatessen and sea food; averaging $4300 month. Owner guarantees $200 week net profit after all expenses are deducted. Well equipped. 4-room apartment available, long lease. Can be bought with reasonable down payment.
EUGENE P. NIXON
1025 Vermont Ave. NW. RE. 8112

BUS. OPPS., OUT-OF-TOWN 30

MOTOR COURTS, MOST STATES
Coast to Coast Realty Co.
GREENSBORO, N. C. (BRANCH)

SMALL HOTEL in the heart of downtown Lake Worth, consisting of 22 hotel rooms, plus 4-room apt. for owner; tile construction, completely furnished, modern tile baths; also has two rental stores. This is a good proposition for man and wife. This will not last long. Price, $75,000, with good terms. Owner, Mary McCarty, P. O. Box 908, Lake Worth, Florida.

TOURIST COURT—Air Conditioned YEAR ROUND BUSINESS. Red brick, 18 rental rooms, 12 air conditioned, stoker fed steam heat, linen building, gas station (revok. lease), landscaped terrace back from noise, mild winters, storm free area; max. daily rental $74; gross income, $20,404; fixed expenses $7,000; price $57,000, cash, $37,000 balance 5½% 15 yrs., $163.42 per month. Books may be examined. Owner, Noel Perley, Dalton Tourist Court, Highway 41 one mile south of Dalton, Ga.

FOR LEASE at Zanesville, Ohio. Whole or part, approximately 200,000 square feet; ideal for manufacturing or warehouse; modern; part fireproof; served by five railroads, 18 truck lines, R.R. Sidings and truck docks, plenty gas and power, good labor market. Phone LD. 82. NATIONAL PLUMBING POTTERY, 307 N. Front St. Columbus, Ohio

90 MILES WEST on U. S. 50 by mountain river; modernized, redec. 10-rm. brick home; village. Suitable for business attracting tourists. $12,000. Riley's Real Estate, Winchester, Va. Phone 7441 or 3222.

ROOMS, FURNISHED 34

A ST. S.E., 314—Rm., owner's home; shwr.; restaurants nrby. FR. 8636.

ALEXANDRIA—(Residential). For 1 or 2; in private home. OV. 4211, OV. 2200.

ALEX.—Single room; gentleman pref.; meals optional; pvt. home; bus at corner. OV. 0849.

AMER. U. PK.—Sunny, well-furn. rm., ½ blk. to 2 bus lines, theater and shops. EM. 7889.

AMER. UNIV. PK.—Lge. bed-sitting rm., in pvt. home; warm and quiet; lge. closet; pvt. bath-shower; comf. furn.; gentleman; nr. N-2, H-2 bus. 4816 Brandywine st. nw. OR. 2861.

AMES ST. N.E., 3916—Large frt. twin bedrm., adj. bath, shwr.; 2 men; $6 wk. ea.; bus at cr. VI. 5965.

APPLETON ST. NW., 3738—For lady, beautiful single room; laundry, phone privileges; $30. OR. 2193.

ARLINGTON, VA.—Large corner rm., semiprivate bath. GL. 6572.

ARL., bus to D. C. or Pent.—Two connecting rooms, together or separate. Kitchen privileges. Sunny, quiet, pleasant outlook. OW. 4883.

ARL.—2 rms., next bath, pvt. home; gentlemen; conv. transp. CH. 7203.

ARL.—Nice rm.; pvt. home; on busline; man only; $8 wk. OW. 2019.

ARL., 2624 LEE HWY.—Sgle. or dble.; nx. bath; bkfst. privl.; bus at door. 20 min. D. C. JA. 8-9400.

ARL.—Nice front twin bedrm.; pvt. bath; men only. OW. 3549.

ARL.—Clarendon; sit. rm., bedrm., adj. bath; pvt. entr.; refined, quiet neighborhood, ½ blk. bus; for 1 or 2 single persons. OW. 6475.

BELMONT ST. NW., 1430, Apt. 104. Well-fur., all conv., yg. man. DU. 1307.

BUCHANAN ST. N.W., 1305—Large room; pvt. home; $25 mo. RA. 7769.

CAPITOL VIEW—5349 Astor Pl. se. Small bedrm.; home priv. $30 mo. VI. 0281.

CHEVY CHASE, D. C.—Well furn. room, next shower bath; 2 empl. adults; quiet home; kit., laun., phone privs.; $25 mo. ea. EM. 6580.

CHEVY CHASE, D. C., 5404 Broad Branch rd.—Front room, comfortably furnished; innerspring mattress; private lavatory, phone; gentleman preferred. WO. 2196.

CHEVY CHASE, D. C. — Attractive room, with private bath, for refined person $50 per month. EM. 0648.

CHEVY CHASE CIRCLE, D. C.—Master bedrm., private bath, tub and shower; all newly furnished including Beautyrest mattress. One gentleman. Gentile home. EM. 4235.

CHILLUM—Nicely furn. room, nr. bath; pvt. home; gentleman pref.; no other roomers. GE. 5496.

CLARENDON—Nicely furnished front room, twin beds; next bath. Board optional. Gentlemen. OW. 4478.

CLEVELAND PARK, 2942 Ordway St. N.W., at beautiful Hemlock Hill—Master bedrm., richly furnished; reasonable; 1 blk. Conn. ave. shopping district. WO. 2900.

COLUMBIA RD. NW., 1834—Men; sgl., $6; double, $6.50 wk. ea.; comf. beds, shwrs., baths, c.h.w. AD. 4330.

COLUMBIA RD. NR. CONN.—Elegantly furn. studio rm. in apt.; young girl; ref.; $45. DU. 1579.

CRITTENDEN ST. NW., 1430—Large rm., pvt. bath, in quiet pvt. home. GE. 8177.

BILTMORE ST. N.W.—Vic. Shoreham Hotel. Double; Hollywood beds; studio style; semipvt. bath; beautiful detached Colonial home; breakfast priv. $65 mo. DE. 4983.

DECATUR ST. NW., 804—Sgle. front room, nicely furn.; pvt. gentile home; gentleman preferred; $25 month.

DELAFIELD PL. NE., 1244—PRIVATE BATH; attrac. twin bedrm.; ½ blk. bus; nr. C. U.; $35 sgle.; $45 dble. LA. 6-6307.

DUPONT CIRCLE—1st flr., adult family; rm.; emp. lady, non-smoker; phone, laun. privls. $30 mo. DI. 0877

DUPONT CIRCLE — 1735 Riggs pl., large sgle. studio room; Frigidaire; bkfst. grill; $50 mo. Owner's quiet house. References required.

DUPONT CIR., 1632 19TH—Bright, attrac. twin-bedroom; kit. privs.; maid serv.; $14 wk.; also share 1st-flr. twin-bedrm., man; $30. WI. 2562.

DUPONT CIR., 1915 N ST. N.W.—Sgle. or dble. bedroom; refrig.

DUPONT CIRCLE (1757 Q st.)—Newly dec. single rm. for man; use of refrig., living rm., phone; maid service. No nagging landlady.

E ST. SE., 4026—Twin bedrm.; kit. priv.; $6.25 wk. each. VI. 4571.

EMERSON ST. N.W., 1212—Lg. airy room, semi-priv. bath, close to trans. Jewish family. RA. 0032.

EUCLID ST. NW., 1220—Sleeping rm. for gentleman; pvt. home; $25 mo. Near transp. CO. 5450.

EYE ST. NW., 1731 (near Medical Bldg.)—Men only; single room; good transp. RE. 6383 between 9 and 5.

F ST. NW., 1825, Apt. 1—Twin bedrm.; educated gentlemen; moderate habits; $8 wk. ea. RE. 2515.

F ST. NW.—Sgle., $9 wk.; dble., $8 wk. ea. RE. 8123. ST. 9568 eves.

FOREST HILLS, nr. Conn. ave. and Albemarle; large front rm.; det. home; for business woman, $35. EM. 3804.

GALLATIN ST. N.W.—Master twin bedrm.; pvt. shower; 2 closets; maid serv.; unl. phone; nr. J-6 bus; 1 or 2 girls; GE. 8434 after 10:30 a. m.

GEORGETOWN—3009 Que st. nw.; attrac.; clean double room; cooking facilities; bus at door. AD. 9317.

GEORGETOWN—Bright, master twin bedrm.; 6 winds.; ph. ext.; laun. priv.; 2 girls; $30 ea. MI. 7091.

GIRARD ST. NW., 1401, Apt. 51—Cozy studio room; girl, kitchen privileges; $25 month. MI. 7832.

GLOVER PARK—Large front room, priv. bath; gentleman. Call EM. 7322.

GRANT CIR. VIC.—Pleas. sgle. frt. rm.; man; conv. trans.; $25. TA. 6640.

HILLCREST S.E.—Double room with kitchen privileges, for refined empl. cple. VI. 5651.

HOBART ST. NW., 1638—Beautiful twin bedroom; also single room; employed ladies; block car and bus.

IRVING ST. N.W., 1509—Newly dec. sgle. rm.; comf. bed; 2 windows; quiet; 3-way trans., nr. shops.

KENNEDY ST. NW., 706—Front rm., twin beds, 2 for $40 mo.; single, $35. GE. 6717.

KENNEDY ST. NW—Lge rm., new furn., kit. privl's., with 1 other. Jewish home. $35 mo. Govt. girl. GE. 7337.

KILBOURNE PL., N.W., 1705—Mt. Pleasant carline; sleeping room; quiet home; gentleman pref.

LAMONT ST. NW., 1843—Single room for lady, $28.50 mo. DU. 8844.

MASS. & WIS. AVES. N.W. (Corner of)—Comf. room; semi-pvt. bath; for gentleman; avail. Nov. 1st. WO. 5007.

MARIETTA PL. NW., 420—Large room with double bed, semiprivate bath; ½ block express bus; unlimited phone. TA. 2065.

MARYLAND AVE. NE., 651—Nice sgl. or dble. room; nr. transp. FR. 0603.

MONTAGUE ST. N.W., 1411—Sgl. rm. 2nd floor, next to bath; pvt. home; quiet gentleman.

MT. PLEASANT ST. NW., 3351—Vacancies; single or double; meals optional. AD. 5223.

ROOMS, FURNISHED 34

MT. PLEASANT—Crosstown bus. Huge recreation room; furnished as bed-living room; private bath, also refrigerator. Day employed gentleman or couple. AD. 4598.

NEWTON ST. NW., 1640—Lge. front rm., for 2 or 3; 5 windows; sgl. beds; pvt. entrance. CO. 6451.

O ST. NW., 2018, near Dupont Cir.—1st floor, front rm., suitable for 2 or 3; c.h.w. and heat. DU. 9838.

P ST. N.W., 1740, "The Churchill"—Clean single rooms. attrac. furn.; maid serv.; $7.50-$10; twin bedrms., $10 wk. NO. 9868.

PARK RD. NW. 1833—Lovely clean room, for young man, excellent location, tile shower. $21 mo. DU. 9874.

PEABODY NW., 429—ATTRAC. RM.; EXP. BUS; JEWISH HOME. RA. 9228.

S.E. SECTION—Comfortably furn., clean, bright room for refined gentleman. Phone VI. 2902.

SEATON PL. NW., 20—Bedrm. for 2 girls, with living room and kitchen privileges; $5 week each. DE. 5255.

SPRING VALLEY—Exclusive residential area, N.W.; sgle. rm., elegantly furn.; beautyrest mattress, Persian rugs, private bath; phone, laun. privs.; no other roomers. EM. 6511.

TODD PL. NE., 323—Private home; no cooking; $40 month.

TUCKERMAN ST. NW., 521—Single room, next to bath, near transp. Empl. lady. GE. 5516.

WISCONSIN AVE. N.W., 2243—Nice room for ladies or couple; unlimited phone; l.h.k. optional. EM. 7201.

WOODLEY PL. N.W.—Nicely furn. rm., nr. bath; conv. trans. DE. 1924.

16TH & NEWTON NW.—Large front rm.; 4 windows; share bath with 1; quiet refined home; gentleman; $40. TU. 1919.

16TH ST. NW., 1314—Newly decor. single room, near shower.

16TH ST. NW., 4203—Beautifully furn. master bedroom; pvt. bath, shower; 4 windows; $60; private home; bus at door. TA. 3190.

16TH ST. NW., 1525—Attractive, large, light rooms, double and triple; suitable for students.

17TH ST. NW., 3345—Attrac. room, next bath; girl; privs. DU. 2991.

18TH & COLUMBIA RD. N.W., vic. Attractive room; water and phone in rm.; nice back por.; no other roomers; very private. CO. 2654.

19TH ST. NW., 2320—Nice lge. dble. rm.; 2 men or cple.; $25 ea. NO. 9833.

40TH ST. SE., 1720—Attr. sgle. rm. for empl. lady, in pvt. home. Reas. AX. 6374.

41st & LEGATION STS. NW.—Master bedrm. with pvt bath; settled gentleman; $45 mo. Call WO. 8444.

28 K ST., N.W.—Sleeping room near bath, ½ blk. to Brookland street car, private home, working man, $30 mo.

30TH ST. SE., 3052—For lady, single room; bus at corner; near shopping center; reas. VI. 9555.

36TH ST. SE., 2035—Front room, newly decor., attrac. furn.; conv. located. VI. 6521.

DOWNTOWN—2402 Penna. nw.; lovely sgle. and dble.; twin beds, running water in rms., showers; walking distance; gentlemen; $30 mo. up.

GUNSTON HALL
Beautiful master bedrm.; pvt. bath; maid serv.; lounge priv. DE. 1171.

DUPONT ARMS, 1337 21st NW.—Lge., attr. tw. bedrm.; kit. pr.; maid serv.; $14 wk. CO. 9608. WI. 2562.

EASTERN HOUSE
518 H St. N.W.—Phone, maid, elev. serv. Daily rates, $2 up; wkly rates, $7.50 up. RE. 1086.

GEORGIAN HOTEL
1814 G ST. N.W.
Attrac. and well located; furn. sgl. and twin bedrms., run. water ea. rm.; modern showers and baths; free laun. facilities; $12.50 wkly. up.

HOTEL CAIRO
1615 QUE ST. N.W.
Large, airy rooms. Running water or private bath and shower. Single and double. Special Summer Rates
James C. Vanstory, Sr., Manager
HO. 2104

HOTEL HAWTHORNE (2124 G st. nw.)—Single, double rooms, all with running water; plenty baths and showers; reasonable rent. RE. 4027.

HOTEL 1440
Rooms, running water; 24-hour phone, elev. service; $10.50, $17.50 week. 1440 Rhode Island ave. nw.

LARGE, lovely room overlooking park; for lady in French home; very good neighborhood; excel. trans. Box 676, Wash. Post.

LOVELY RM., next bath, refined home atmosphere with matured couple; kitchen priv.; gentleman; $8. 1654 Roosevelt ave., Tyler Pk., Falls Church. FA. 6190.

CORNER ROOM—Pvt. home; refgr., laun. privl.; lady. GE. 6678.

NR. DOWNTOWN—Lovely master bedrm., newly dec.; unl. phone; priv. ent. Gentleman. NO. 2611.

1 NICE DBLE. RM., reference, gentile home. OW. 5573.

COLORED, Petworth—Spacious, attrac. furn. twin bedrms.; all convs. Reasonable. RA. 6898.

COLORED—9th st. ne., 3314; single & double room. Pleasant. LA. 6-6867.

COLORED—1324 Monroe st. nw., apt. 57, pleasant double rm., home privileges. Call 5 to 8 p. m. TU. 0937.

COLORED, N.W. — Double room; kitchen privileges. DU. 8791.

COLORED, 1137 New Jersey ave. se. Single and double room, couple or single man. LI. 4-2046.

COLORED—Plenty of rooms. Lil's Agency, 1920 9th st. nw. AD. 2520.

COLORED—H ST. NE., 1820—Single rm., 1 blk. from bus line. AT. 3153.

COLORED—2831 15TH ST. NW.—nice room for 1 or 2 employed persons; all privileges. AD. 6661.

COLORED, 720 Pk. Rd. nw.—Dble. rm.; married cple., empl. GE. 8759.

COLORED—2 nicely furn. rooms, sgle. or dble.; all privs. GE. 6213.

COLORED—604 You st. nw., large double room, for empl. couple or man; home privileges. DU. 3647.

COLORED—Pleasant room next to bath for gentleman, $7.50 wk. AT. 1463. 1217 Owen pl. ne.

COLORED—7TH ST. NE., 1022—Lge. room for 1; some privil. LI. 3-0913

COLORED—6th ST. NW., 641—Lge. front room; fine transp.; cple. or sgle.; 3 windows. LI. 3-4617.

COLORED, Spring rd. nw. Attrac. sgle. r. for girl, $6.50 wk. RA. 0040.

COLORED—Sgle. & dble. rms., warm & comf.; furn. and unfurn. DU. 0451.

COLORED—1320 Maryland Ave. NE. Neat room for man; home privl. AT. 1940.

COLORED, NW.—Nice dble. rm. for mature couple, in exchange for light duties in rooming house. DE. 2843.

COLORED—2d floor front, refined gentleman Govt. empl.; pvt. home. 1616 T st. nw. DE. 0280.

COLORED, N.E.—Small hall room for sgle. man or girl; some privl., $7 wk. VI. 5624.

COLORED, Georgia ave. nw.—Lge. sgle. rm. for empl. person. RA. 8116.

COLORED, 121 You st. nw.—2 nicely furn. rooms for refined, empl. persons. NO. 5117, 8 a. m. to 9 p. m.

COLORED—Double room, cooking privileges; convenient transp. 3013 Warder st. nw. TA. 0297.

COLORED—For single man; central location. Call Sunday to 3. NO. 6913.

COLORED—Orleans Pl. NE., 616. Sleeping room; home privs.; empl. cple.; $10.50 per wk. LI. 3-8171.

COLORED—Large room for 2 girls; convenient transp. RA. 2350.

COLORED, 1827 S st. nw.—2 single rooms, next to bath, for gentlemen. MI. 1766.

COLORED—Lovely room for empl. cple. Also sgle. Home privs. CO. 3592.

COLORED—Double rm. for employed couple; home privileges. LU. 4-4686.

COL., N.W.—Lge. front rm.; 1 or 2; Christian home; nr. car. DU. 8566.

COL., Park Rd. vic.; double front twin bedrm.; priv. MI. 8102.

COL., 4720 Bass pl. se.—Nice room, pvt. home, for refined gentleman; privileges. VI. 3979 after 4 p. m.

COL., 1442 Belmont St. N.W.—Large, attrac. room; sgle. person or couple; kit. privs. HU. 7570.

COL., N.W., Apt. Bldg.—Nice sgle. rm.; privs.; $7.50 wk. TA. 1544.

COL., N.W.—2 rooms, use kitchen and bath, $80 complete. CO. 2304.

COL.—Large dble. front rm.; suit. 2 employed. LI. 4-3970.

COL.—1 of the very finest rms., nr. bath, in the city for man; excel. trans.; $10 mo. LI. 3-7749.

COL.—Howard U. vic., lovely bedrm.; 1, $7.50 wk.; 2, $10 wk. (employed); privileges. GE. 8043.

COL.—Real home for girl; lge. room. All privs.; $10 wk. VI. 3406.

COL.—S st. nw., 927. Nice room for young lady. MI. 3943.

COL., Illinois ave. nw.—Newly furn. front rm.; kit. priv. TU. 4445.

COL.—Nicely furn. front rm. for refined couple; kit. priv. AT. 7011. 1227 Hobrook st. ne.

ROOMS, UNFURNISHED 36

COL., NW.—Large front room, 1 or 2; kitchen privileges. DE. 4149.

COLORED, 1300 Block D St. N.E.—Unfurnished room for empl. lady. Phone priv. $7.50 wk. LI. 4-6213.

HOUSEKEEPING ROOMS 37

CLIFTON ST. NW., 1225—Master bedrm.; co-op. kit.; laun.; rec. rm.; infant welcome. AP. 5466. AD. 9623.

CONTINUED ON FOLLOWING PAGE

HOUSEKEEPING ROOMS 37

Continued From Preceding Page

DUPONT CIR., 1915 N NW.—L.h.k. rm. for 1 or 2; refrig., stove.

F NW., 2147—Studio rm.; refrig.; radio or TV; $13-$16. EX. 0653.

FAIRMONT ST. NW., 1338—Large sunny rm., kitchenette, water, nr. bath. $9 wk. No drinking or smoking. CO. 2270.

GEORGIA AVE. NW., 4010—Large studio rm. combined with complete kit. and pvt. bath; 2 empl. adults.

IRVING ST. NW., 1379—Large bed-rm.; kitchen; Frigidaire; hot and cold water; empl. couple or 2 girls. DU. 7419 until 10 a. m.; NO. 8096 after 10 a. m.

LARGE front housekeeping rm., gas range, elec. refrig., dishes, linens; couple; 2 babies OK; no radio; mixed st.; $12.50 wk., utilities 156 R st. ne. DU. 7247.

MT. PLEASANT, 15th St. NW.—1 or 2 bedrms.; phone in rm.; 2d fl., pvt. home; grill, Frigid.; 1 or 2 settled ladies; $55 month. NO. 5958.

QUE ST. N.W., 1754
Redec. l.h.k. rm., kitchen. HO. 5861.

4TH AVE., 4823—L.h.k. rm., empl. lady. LO. 3-9043.

14TH ST., 4508—Sgle., man, $35 mo.; liv.-bedrm., kit., semi-bath; util.; $65. TU. 3152, Sun. or after 6.

SOLID COMFORT—Pvt. room, bath, priv. Lady of select taste. CO. 6624.

COLORED—Furnished room for refined man. NO. 7299 after 5 p. m.

ROOMS WANTED 38

PROFESSIONAL middle-aged man desires furnished room close Congressional Library at $8 a week. Please state particulars. Box 687, Wash. Post.

ROOMS WITH BOARD 39

ARLINGTON, close-in Clarendon, vac.; exc. meals, gd. trans. GL. 2106.

GALLATIN ST. NW.—Large front share twin bdrm. with porch; young man; strictly Kosher meals. TA. 3866.

KALORAMA RD. NW., 2021—Share twin bedrm.; girl; good food; home-like atmos.; nr. bus, car. NO. 3365.

N.W.—Residence club for women; dble. rm.; exc. meals; 7 days. MI. 9875.

PORTER ST. NW., nr. Conn.—Room in private home; pleasant surroundings, home cooking. OR. 5932.

WENDALL TER.—Pleasant warm rms., sgle. dble., trpl.; liv.-rm. privs.; good food; excl. trans.; $48 mo. up. 1827 Belmont rd. nw. MI. 9435.

The John Kilpen Hotel
2310 ASHMEAD PL. N.W.
Double and single rms.; some with private bath; American plan; excel. meals; home atmosphere. HO. 3566.

BLAIR MANSION INN, 7710 Blair rd. nw., between Walter Reed and Silver Spg. Master rm., pvt. bath; porch; also sgle.; fine food; free parking. SH. 3317. SH. 9775.

SOUTH CAROLINA AVE. S.E., 322. Gentleman to share room with another gentleman; telv. unlim. phone; 2 meals and pack lunch; reasonable. Call LI. 4-0749.

DOWNTOWN, 1625 16th st. nw.—Sgl. rm. pvt. bath; large dbl.; exc. food; one of Wash. select guest houses. CO. 4560.

"$55 MONTH UP"
1776 Mass. ave. nw.; fine food; nice redec. rms.; men or women; $55 mo. up; $17.50 wk.; privils.; clean, cool. CLUB DUPONT CIRCLE. DE. 5286.

WESLEY HALL
Spacious double rms. in remodeled, redecorated bldg.; running water in every rm.; large closets; dances and free movies; recreation room; Bendix washer; selective menu; $48 to $58.50. 1426 21st st. nw. HU. 3624.

FOR A BETTER PLACE
TO LIVE. CRESTWOOD CLUB, 4107 CONN. AVE. DOUBLE ROOM. EXCELLENT COOKING; TV. EM. 4074.

ROOM, BOARD WANTED 40

LADY WISHES ROOM, board in nw. or nearby suburbs. Write Box M 956, Washington Post.

CHILD CARE 41A

HYATTSVILLE, day or full time care of children; lic. home. AP. 1391.

EXC. care given child under 7 in my home; Sil. Sprg. area. SH. 5222.

INFANTS, 1 month to 1 year; 24-hour care in private home. HI. 5909.

CONVALESCENT HOMES 44

TAKOMA PK.—Private room, best food and care for elderly lady in fine nursing home. SLigo 2586.

VACANCY for one bed or ambulatory patient in our lovely, clean, comfortable home. Best food, kind 24-hr. care. Reas. Vienna 446-J.

APTS., FURN. or UNFURN. 45

COLORED, SE.—Newly decorated 2 rooms, kitchen; share bath; no children. LI. 3-8736.

COLORED—1204 Euclid st. nw.; 2d floor, 3 rms., kit., and bath; all util.; furn.; refs. required; $115.
1347 S St. N.W.—4th floor, 2 rms., kit., use of bath; $65.50. Apply
GUY TINNER
1929 11th St. N.W. NO. 4907

APARTMENTS, FURNISHED 46

ARLINGTON—650 N. Jackson st.; basement apt., living room, bedroom, kitchen, pvt. bath, shower; pvt. entrance; empl. couple or 2 girls. $50 month. JA. 8-7659.

ASHTON, MD.—Delightful apt., completely furnished, 3 bedrms.; convenient to school, transportation; 1-year lease. $125 month.
SANDY SPRING REALTY CO.
Ask operator for Ashton 2421

BILTMORE ST. NW., 1965—Overlooking Rock Creek Park; bsmt. apt., 3 rms., pvt. bath and entrance. Completely furn. Adults; reference. AD. 0944.

CALVERT ST. NW., 1939—Lovely 2-room apt. for empl. young couple. Best transportation. Reasonable.

DUPONT CIRCLE, 2017 Que St. NW. —Entire floor; pvt. bath; suitable 3 or 4. DU. 4189 after 6 p. m.

DUPONT CIR. town house apt., completely equipped; util., maid serv.; $165. 1733 19th st. nw. WO. 7651.

DUPONT CIRCLE—Attractive, small town house brick 2 bedrooms, gas heat, terrace, fireplace. $185 mo.; Nov. 1. 2 to 6 p. m. HO. 8351.

E. CAPITOL ST., 1615—Two rms., kit., bath, employed adults; $75 mo.

EMERSON ST. NW., 814—2 rooms, kitchen, pvt. bath; summer porch; all util. incl.; gentile home; ideal, 2 or 3 empl. adults. RA. 3426.

GEORGETOWN—Overlooking Rock Creek Park. Attrac. furn., ground-fl. studio apt., freshly remodeled build.; suit. 1 or 2; 18-ft. paneled rm.; fireplace, kit., bath. Lease, $100. DU. 5151.

GEORGETOWN—Bachelor apt., liv. rm., bedrm., dressing rm., bath, fireplace; pref. sgle., professional man or woman; avail Nov. 1, $75. Box M 955, Washington Post.

HYATTSVILLE AREA—4 rms. and bath, glassed, heated porch, new condition; 1st fl. priv. home, priv. ent., large shaded grounds, garage, garden, oil h.-w.h., light fur., $110. Call UN. 1585.

KALORAMA RD. NW., 2010—Large 4-room, kitchen and bath apt. Newly decorated. HU. 5659.

MASS. AVE. NW.—Apt. to desirable couple in exchange for cleaning and ironing for adults. HO. 0494.

N.W. SECTION—2 rooms, kitchen, bath, dinette apt., for employed couple. DE. 8875.

NW. EFFICIENCY APT.; avail. immediately; walking distance downtown. ST. 8659, 2-4 p. m.

ONTARIO PL. NW., 1845—Newly furn. apt., private home, semiprivate bath; must be seen to be appreciated. AD. 8275.

TAK. PK.—Furn. bsmt. apt., good cond.; nr. bus; utilities; bus. couple; no children; $65 mo. JU. 7-8911.

WARDMAN - CATHEDRAL AREA—4 rooms, 2 baths, kitchen. MI. 4967.

WOODLEY PL. NW., 2733—Newly dec.; twin bedrm., kit. liv. rm.; share bath with 2; $75. CO. 5960.

1ST ST. NW., 5510, Apt. 10—1-bed-rm. apt. in apt. bldg.; clean, attrac., newly dec., nicely furn.; adults; $92.50, util. incl.; open bet. 3 and 5.

7TH ST. SE., 116—3-room apt., nicely furnished, for employed couple.

15TH ST. NW., 4706—2-room furn. apt. GE. 9048.

18TH ST. NW., 3343—First floor; attractively furnished; combination bedroom-living room, kit., dinette, private bath. Utilities furn.

18TH AND K—Two large rms., small kit., bath, priv. phone; suitable for 3; $95, utilities incl. EX. 4544.

1860 MINTWOOD PL. N.W.—Comb. liv. rm.-bedrm., priv. kit and bath. Empl. couple. Nr. trans. AD. 5324.

DOWNTOWN APT. in apt. bldg.; living room, 2 bedrms., kitchen, bath. Adults. HO. 9065.

EMPLOYED Georgetown senior desires furn. apt. with pvt. bath and kitchen. Georgetown or N.W. Max. $90. NO. 8302.

FRANCIS SCOTT KEY APT. HOTEL—1 room, kitchen and bath, completely furn. apt., $4.50 to $6.50 per day for 1 or 2; full hotel service; no time limit. 600 20th st. nw. NA. 6425.

NEAR WARDMAN PARK—2606 Garfield st. nw.; living room, kitchen-dinette, bedroom, sun room, bath. All util. furn., $125. Empl. adults. Apply basement apt.

2-Bedrm. Apt., Conn. Ave.
Very attractive and tastefully furnished; in apt. bldg.; $167.50. Phone OR. 8860.

OFF OF UPPER 16TH ST.—Pleasant room and bath, $45. GE. 1804.

EMPL. CPLE.—Gentile home; bedrm., kitchen, dinette; all utilities. TA. 1624 after 1 p. m.

NEAR CONGRESSIONAL Library & Capitol buildings; tastefully furn. living room, bedrm., dinette, kitchen and bath, twin beds, pvt. entrance; $95. OV. 4209.

DOUBLE front room, bedroom, kitchen, furnished, for man and wife, working couple. On Lamont st. nw. Mt. Pleasant carline. $100 per month. HO. 4870.

ATTRACTIVE modern apt., newly furn., twin beds; excellent location; girl. HO. 8204.

CHILDREN O.K.—Liv. rm., bedrm., ba., $70, incl. util. 534 11th se. Insp.

TWO MEN can "housekeep" comfortably in 3-room and bath suite, in priv. home; frigidaire, twin beds, lge. closets; everything furn.; trans. at door. EM. 7536.

CATHOLIC University section—Master bedrm. and kit.; furn.; for couple or 2 girls. Call LA. 6-6498.

THE BROADMOOR APTS.—Furnished apt. of lge. liv. rm., sun parlor, bedrm., kitchenette, dinette and bath; available November 1; adults only; $140 mo. Shown by appt. only. Call WO. 1431.

SUBLEASE from Nov. 1 to Jan. 1. 2 bedrooms, full-size dining room. CH. 7448.

3-ROOM apt. to clean, quiet, refined couple, in Christian home. 421 Randolph st. nw., 6 to 8 p. m.

COLORED—Nr. Capitol, 2-rm. efficiency apt., pvt. bath; no children; $70 mo. FR. 5119 or VI. 4210.

APTS., HOUSES to SHARE 46A

BROOKMONT, MD.—Lady wishes to share 4-rm. & bath detached house with one or two ladies. Good transportation. Tel. WI. 8171.

DUPONT CIRCLE—Large living room with fireplace and twin bedroom, adjoining bath, with maid service; $80; gentlemen. DE. 5019.

FAIRMONT ST. NW., 1401—Gentile girl, 21-30, to share large 5-room furnished apt. with 3 others; $35 month. AD. 8464, ext. 116.

SILVER SPRING—Nice young girl to share 4-room, private bath apt. Private bedroom. Convenient location. SLigo 0068.

SO. ARL.—Newly decorated home, all conveniences. Will consider one child. $90 mo. JA. 2-0398.

I WILL SHARE MY HOME with a good, reliable couple. No drinkers. SH. 1799.

MAN will share apt. or rent bedroom. 3309 20th St. NE.

GIRL to share beautiful house with 3 Jewish girls. 2 baths, television; good trans. Kitchen priv. EM. 6732.

GOV'T. GIRL to share modern NW. eff. apt. with another girl. AD. 6842.

NEAR CATHEDRAL—Will share 2-bedrm. apt. with 1 or 2 young women (twin beds); use of kitchen and living room. OR. 2057.

YOUNG LADY to share attr. N.W. apt., after Nov. 1. $45, incl. util.; unlimited phone. Write Box 662, Washington Post.

COL. LADY to share apt. in nearby S.E., all priv. Reas. Rent. LU. 4-2061

APTS., UNFURNISHED 47

ARLINGTON, VA.—First floor apt., unfurn.; 5 rms., lge. liv. rm. with fireplace, also bsmt.; lge. corner lot; good bus service; reasonable; $100 per, including all utilities. Phone KE. 3-6601.

CHESAPEAKE TERRACE
In the District, near Bolling Field. 10 min. downtown via. So. Capitol Bridge. Express Bus Service.
NEW 1 & 2-BEDROOM APTS.
1 BEDROOM $79.50
2 BEDROOM .... $92 to $95
ALL UTILITIES INCLUDED
4242 4th St. S.E.
JO. 2-9776 or JO. 2-4485.

CLAREMONT
ARLINGTON
4½-Room. 2-Bedroom Apts.
Simplex-Duplex Apts.
$89.50
PRIVATE ENTRANCES
MASTER TELEVISION ANTENNA (NO EXTRA CHARGE). PLAYGROUNDS, EXCELLENT BUS SERV.
Buckingham Management
Out Shirley hwy. to Leesburg pike (Route 7), turn right to South Walter Reed dr.
Office on Premises.

CONGRESS PARK
APARTMENTS
NOW RENTING!
2-BEDROOM APTS.
Resident manager office located at 1370 Congress st. se.
IN THE DISTRICT
JO. 2-0151—JO. 2-0152.

FAIRMONT ST. NW., 1317—Warm, dry, 3-room and pvt. bath apt.; oil heat and rear yard.

CONGRESS HEIGHTS
10 MIN. TO DOWNTOWN
Exceptionally large 1-bedrm. apt., $78, incl. utilities. Office, 1000 Mississippi ave. se. JO. 2-0618.

DUPONT CIRC.—Living, dinette, kit., 2 bedrms., tile bath, roof deck, 2 fireplaces; lease; $140 mo. AD. 3664.

GLASSMANOR
SPACIOUS 1 AND 2 BEDROOM APARTMENTS, DESIGNED FOR GRACIOUS LIVING.
A BEAUTIFUL NEW SUBURBAN DEVELOPMENT, AWAY FROM THE TURMOIL OF THE CITY, YET ONLY 15 MINUTES TO DOWNTOWN. ALL BEDROOMS TWIN-SIZED. ONE-FARE BUS SERVICE DIRECT INTO PROJECT. FOOT OF S. CAPITOL ST. AT D. C.-MD. LINE. RENTAL OFFICE OPEN DAILY AND SUNDAY.
LO. 3-8100.

GOOD HOPE HILL
VICINITY OF GOOD HOPE RD. AND ALABAMA AVE. S.E.
1-BEDROOM APARTMENTS
3 exposures, rear porches, ample closets; in small, detached buildings.
PRESENT RENT, $67.75
WAVERLY TAYLOR, INC.
1028 Conn. Ave. N.W., Suite 1121
OR CALL RE. 1366

H ST. N.E., 1404—2 rooms, bath, 2d fl. kitchen and dinette; 1st fl. all utilities; $65. TA. 7032.

MANCHESTER GARDENS
8110 Tahona dr., Sil. Spg., Md. Beaut. 1-2 bedrm. apts. JU. 7-9024.

RIVERDALE, MD.—3 large bright rooms in private home with semi-bath; baby accepted; utilities furn.; $60. UN. 4658.

ROCKVILLE—1 bedrm., living rm., dinette, kitchen, bath, rear screened porch apts. $57.50 to $65 mo. Rockville 2086.

SEAT PLEASANT, MD.—2 rooms, kitchen and bath; $55 mo., all util. incl. JO. 8-5469.

TAKOMA PK., MD.—$76.25; above aver.; liv. rm., dinette, kit., bedrm., bath; apt. bldg.; good section; laundry; parking; storage facilities; utilities; $3.75 mo; adults only. SH. 3739.

1011 Alabama Ave. S.E., Apt. 2
AVAILABLE ABOUT NOV. 1
PLEASE! INSPECT 10 A.M. TO 2 P. M. ONLY
New duplex, rent $67.50 plus utilities; 1 bedroom, living room, kitchen, bath and screened porch.
APPLY IN PERSON,
643 INDIANA AVE. N.W., MONDAY

KIRKWOOD
APARTMENTS
AGER RD. NEAR QUEENS CHAPEL RD.
LARGE MODERN APTS. PLENTY OF CABINET AND CLOSET SPACE VENETIAN BLINDS, PLAY AREAS FOR CHILDREN. NEAR LARGE SHOPPING CENTER, DIRECT BUS SERVICE.
1 BEDROOM, $73.50
2 BEDROOMS, $81.50 to $88
ALL UTILITIES INCLUDED
Office, 2731 Nicholson st., Hyattsville, Md. Phone AP. 2252.
H. G. SMITHY CO.
811 15th ST. NW. ST. 3300.

WILLSTON APTS.
NEW DEVELOPMENT IN VA.
6601 LEE BLVD.
1 BEDROOM $73.50
2 BEDROOMS $83.86
UTILITIES INCLUDED
Large rooms with cross ventilation; plenty of closet space; modern kitchen; tile bath with shower. Janitor service, laundry and storage facilities. Fenced-in equip. play area. Off-street parking.
Convenient to shopping and schools, new large shopping center soon to be erected. 12 minutes from Memorial Bridge by car. Straight out Lee blvd. or take Arnold Line bus 1-H at 11th and E terminal, which goes via K st. to office on project. Phone FA. 1613.
OPEN DAILY TO 6 P. M.
H. G. SMITHY CO.
811 15th St. N.W. ST. 3300.

GOODACRE APTS.
1 and 2-bedroom apts.; fireproof, spacious; parquet floors. Venetian blinds, kitchen vent fans, storage, laundries; 3 shopping centers, theater. 2 bus lines; $97.50 and $85. Util. incl. Office on project. Open daily 9 to 5:30. 8619 Piney Br. rd., Silver Spring, Md. SLigo 7111.

Washington Circle Apts.
2430 PENNA. AVE. N.W.
New penthouse apartment, air-conditioned; roof terrace; 3 bedrooms, 3 baths, complete custom-built electric kitchen, den and built-in bar; secretarial service; garage facilities; rent $400. EX. 7640, Mrs. Wise, manager.

NEWCOMERS TO WASHINGTON
WE HAVE VACANCIES IN THESE DEVELOPMENTS FOR IMMEDIATE OCCUPANCY

UNIVERSITY HILLS
University Lane and Old Colesville Rd.
½ MILE WEST OF THE UNIV. OF MD. Spacious de luxe apts. 22x17-ft. living room, parquet floors, 11x5 Hollywood picture windows. Playgrounds for children. Delightful kitchen.
1- and 2-BEDROOM APTS. $81.50-$92.00, INCL. UTIL.
RES. MGR.—3417 TULANE DR.—WA. 3877
OPEN DAILY 9:30-6:30; EVES. BY APPT.

SHIPLEY PARK
WITHIN THE DISTRICT
23RD & ALABAMA AVE. S.E. Facing Military Parkway; 15 min. from downtown. Near Andrews Field. Bolling Field and Naval Gun Factory. 1 bus fare. Trans. and shopping on corner.
1- and 2-BEDROOM APTS., $75 TO $95, INCL. UTIL.
RES. MGR.—3341 23RD ST. S.E.—JO. 2-3133

JONATHAN WOODNER CO.
1200 18th St. N.W. RE. 2388 RE. 7226

QUEBEC HOUSE NORTH
2801 QUEBEC ST. N.W
EAST OF CONNECTICUT AVE.
OVERLOOKING
ROCK CREEK PARK
COMPLETELY AIR-CONDITIONED
AMPLE PARKING FACILITIES . . . ELEVATOR AND SECRETARIAL SWITCHBOARD SERVICE
APPLICATIONS NOW ACCEPTED FOR THIS BEAUTIFUL ADDITION TO LUXURIOUS QUEBEC HOUSE SOUTH
1-Bedroom Apts. .... from $115
Efficiency apartments with full kitchens and dinettes .... from $85
Rentals Include Utilities
Open for Inspection Monday Thru Friday, 4:30 to 8 P.M.
Saturday and Sunday 2 to 8 P. M.
(Other Hours Inquire at Quebec House South.)
RANDALL H. HAGNER & CO.
INCORPORATED
Agents
1321 Conn. Ave. DE. 3600

Northwest Park Apartments
Offers Private Living Similar to Your Own Home. On New Hampshire Ave. Extended at Piney Branch Road, in Montgomery County, Silver Spring.
READY FOR IMMEDIATE OCCUPANCY
EXAMINE THESE FEATURES. COMPARE THEM WITH OTHER APARTMENTS AND BE AMAZED.
1. Private entrances and broad private terraces for family living, face a whole mile of cool, wooded parkland.
2. Twenty individual spacious layouts of 1, 2 and 3-bedroom units, some with bedrooms upstairs.
3. An unusual roadway system provides safety to children with one-way traffic and brings your car to your own front door.
4. Almost half the units are corners with sun, air and long views on three sides.
5. Masonry walls between units provides complete sound-proofing.
6. School buses through the development transport children safely to all public schools. Montgomery County schools are rated among the finest in the Nation.
EXCELLENT BUS SERVICE THROUGH THE COMMUNITY.
Two bedrooms, living room, dining room, kitchen and bath.
$94.50
Three bedrooms, living room, dining room, kitchen and bath.
$112.50
(ALL UTILITIES INCLUDED IN RENT)
SAMPLE APT. AT 475 SOUTHAMPTON DRIVE
DIRECTIONS: DRIVE OUT NEW HAMPSHIRE AVENUE 7/16 OF A MILE NORTH OF THE TRAFFIC LIGHT AT UNIVERSITY LANE TO THE SIGN ON PROPERTY.
JAMES C. FINNEY, Resident Manager
255 Southampton Drive. JU. 7-9383

APTS., UNFURNISHED 47

PARKWAY TERRACE
Available Immediately
New garden-type suburban apts., 15 minutes from downtown Wash. Near schools and shopping. 1 and 2 bedroom, 3 exposure apts., fully equipped kitchens and tiled baths with showers, parquet and hardwood floors, venetian blinds, automatic laundry rooms, large closets, paved parking areas and storage facilities. All utilities included in rent. JO. 8-5500.

POOKS HILL
BETHESDA, MARYLAND
Just beyond the Naval Hospital on Wisconsin Avenue
3 Bedrooms, 2 Baths, Living Room, Dining Room and kitchen..... $267.50
1 bedroom, living room, dinette, kitchen and bath .... $114.50 up
2 bedrooms, living room, dinette, kitchen and bath ...... $149.50 up
COURTESY
BUS SERVICE
Features include secretarial switchboard, utilities, three elevators, carpeted corridors, delivery service, two large parking areas. Storage space on each floor; roof garden. Resident manager on premises.

KENT VILLAGE
ONLY A 20-MINUTE DRIVE
SOME OF THE FEATURES AND CONVENIENCES YOU WILL ENJOY AT KENT VILLAGE are large closets, bright spacious rooms with picture windows; trained recreational director for such children's activities as softball, bowling, scouts, nursery school, etc.; memberships available in adjoining country club; schools and stores nearby; Capital Transit H-6 and W. M. & A. buses into development on 30-minute schedule with additional rush-hour buses. Only 10 minutes by commuter train to Union Station.
1 and 2 Bedrooms
Duplex, 1-2-3 Bedrooms
3 Bedrooms
(Available shortly)
RENTALS FROM $71.70
Utilities Included in Rent
Directions: From Peace Cross at Bladensburg take Route U. S. 50 to 3d traffic light, then right on Route 202, go 1¾ miles to Kent Village.
EUGENE B. ROBERTS
Kent Village, Landover, Md.
AP. 0168

DONNA LEE
APARTMENTS
FALLS CHURCH, VA.
Now offering a limited number of 1 and 2-bedroom units in this modern community. Conveniently close to D. C. Some of the features are:
1. Large, airy rooms.
2. Completely equipped kit. with exhaust fans.
3. Beautifully landscaped lawns.
4. Individual basement lockers.
5. Laundry rooms with metered washers and dryers.
6. Fenced-in play area for youngsters.
7. Past-your-door bus service direct to Pentagon and Washington.
RENTALS
1 bedroom ...... $76 to $80
2 bedrooms ..... $90 to $95
ALL UTILITIES INCLUDED
See resident manager, Mrs. Gales, Apt. 103, at 508 Vista dr.
Directions: Out Columbia pike to Baileys Crossroads, right to Charles st., left to circle and right to manager's apartment.
POMPONIO REALTY CO.
JE. 3-8573 OW. 6660

MYERILLE APTS.—Spacious apts.; close to transp., elem. and high schools, shop. center and theater; 53d st. and Defense hwy., Bladensburg, Md. WA. 3721.

THE BERKSHIRE
4201 MASS. AVE. N.W.
(Bet. Macomb st. and Nebraska ave.)
New ultramodern apartments ready for immediate occupancy. Completely air-conditioned . . . individually controlled . . . secretarial switchboard service . . . master television antenna, no additional cost to tenant . . . large picture windows . . . receiving room . . . 5 roof gardens . . . high speed elevators . . . luxurious lobby . . . carpeted corridors . . . large, beautiful grounds . . . garage space available if desired at nominal cost . . . only 10-minutes to downtown.
EFFICIENCY APARTMENTS
$80 TO $93
1-BEDROOM APARTMENTS
$100 TO $125
(ALL UTILITIES INCLUDED)
Open for inspection daily till 8 p. m.
RESIDENT MANAGER—EM. 4669.
H. G. SMITHY CO.
811 15th St. N.W. ST. 3300.

APTS. AVAILABLE at Cobur ter., 5100 Defense hwy., Bladensburg, Md.; close to schools and shopping center; bus stops at door. WA. 2768.

RIGGS MANOR
APARTMENTS
Riggs and Ager Roads
HYATTSVILLE, MD.
Two-bedroom apts., $97.50 per mo., including utilities; apts. are very large, with double closets in bedrooms, fully equipped kitchens with garbage-disposal unit and exhaust fan, large dinette; new shopping center next door and transportation direct to apts. Rental office on premises. UN. 7851.
H. G. SMITHY CO.
811 15th St. N.W. ST. 3300.

APTS., UNFURNISHED 47

NEW
LANGLEY PARK
APARTMENTS
NEW HAMPSHIRE AVE. AT UNIVERSITY LANE
1 BEDROOM $73.50
2 BEDROOMS $83 TO $86
UTILITIES INCLUDED
LARGE APARTMENT with through or cross ventilation. Equipped kitchens, GE refrigerators, tiled baths with showers. Laundry and storage rooms, auto. washer and dryers. Landscaped sodded lawns, paved streets, sidewalks, off-street parking, fenced-in play areas. Elementary school, adjacent to project.
A new, large shopping center being erected, containing the following:
HOT SHOPPE
KRESGE 5 & 10
THEATER
FOOD FAIR MARKET
COMMUNITY DRUGSTORE
AND
NUMEROUS OTHER STORES
At present, there is a large super market and other stores convenient to the project.
RENTAL OFFICE ON PROJECT
8028 14th Ave.
OPEN DAILY UNTIL 7 P.M.
Capital Transit K-4 Chillum bus from 12th and E sts. nw. Change at New Hampshire ave. terminal to K-6 "New Hampshire ave." bus, or drive out New Hampshire ave. to University lane and project.
H. G. SMITHY CO.
ST. 3300, 811 15th NW.

TEMPLETON
MANOR APTS.
NEW
LOW RENTALS
IN EFFECT
EXTRA LARGE
1 AND 2 BEDROOMS
$73.50 & Up
INCLUDING UTILITIES
Convenient to shopping center. Outdoor drying area for clothes.
Playgrounds for Children
RIDING STABLES IN CLOSE PROXIMITY TO TEMPLETON MANOR
Rental office open 10 a. m. till 6 p. m. daily and Sunday
DIRECTIONS — PUBLIC TRANSPORTATION TO MT. RAINIER. TRANSFER TO EDMONSTON RD. BUS TO TEMPLETON MANOR. IF DRIVING, BLADENSBURG RD. TO PEACE CROSS, BEAR RIGHT ON DEFENSE HWY. TO SECOND STOP-LIGHT. TURN LEFT ON EDMONSTON RD. ABOUT 1 MILE TO TEMPLETON MANOR.
CALL WA. 1776 OR WA. 1777
Colonial Investment Co.

LONG BRANCH APTS.
SILVER SPRING
MONTGOMERY COUNTY
For Immediate and Future Occupancy
1 and 2 bedrooms, living room, dining room, kitchen and tile bath with shower.
2 BEDRMS., $86 TO $91
UTILITIES INCLUDED
1 BEDRM., $77
Near Montgomery County School, bus service to project; shopping and theater within walking distance.
Large modern apartment, spacious closets and cabinets, kitchen fan, venetian blinds, laundry room and storage space. Fenced-in play area, paved street and sidewalks. Ample off-street parking.
Rental office on project; rear 8706 Old Bladensburg rd., Silver Spring, Md. JU. 7-6731.

HOTEL
WINDSOR
PARK
2300 CONN. AVE.
Exclusive Location At
KALORAMA CIRCLE
OVERLOOKING
ROCK CREEK PARK
1-BEDROOM APARTMENT
Large rooms with plenty of closet space, all tiled baths.
COMPLETELY AIR-CONDITIONED
HOTEL SERVICE AVAILABLE
IMMEDIATE OCCUPANCY
Inspection Invited
HU. 7700

COLORED
1324 MONROE ST. N.W.
NEW MODERN
ELEVATOR APARTMENTS
NEW ELECTRIC REFRIGERATORS
NEW KITCHEN EQUIPMENT
NEW GAS RANGES
NEW SELF-SERVICE elevator being installed
EXTRA LARGE EFFICIENCY APTS., $79.50 UP INCLUDING UTILITIES
LARGE 1-BEDROOM APTS., $99.50 UP INCLUDING UTILITIES
Francis A. Blundon Co.
805 H ST. N.W. NA. 0714.

MASON HALL APARTMENTS
Facing Mount Vernon Memorial Blvd.
Enjoy the comforts of this
BRAND NEW ELEVATOR BUILDING
Most convenient to Pentagon and Airport, direct bus to downtown Washington, walking distance shopping, schools, churches.
EFFICIENCY, 1 & 2 BEDROOM APARTMENTS
$80 to $150 MONTH INCLUDES UTILITIES
—Carpeted corridors—Plug-in for television—Off-street parking
—Completely equipped laundry—Fenced-in playground for children
DRIVE DOWN MOUNT VERNON MEMORIAL BLVD. TO FIRST ALEXANDRIA BUS STOP (BASHFORD LANE) ON RIGHT.
RENTAL AGENT ON PREMISES DAILY AND SUNDAY.
Office: OVerlook 1040 Rentals: OVerlook 27[illegible]
MASON HALL CORPORATION

READY FOR OCCUPANCY
THE VIRGINIAN
LEE BLVD. AND FORT MYER DRIVE, ARLINGTON, VA.
Situated on a scenic knoll overlooking the Potomac River, Lincoln Memorial, Washington and surrounding country. Only 10 minutes from Pentagon, Naval Annex and downtown Washington.
AIR-CONDITIONED, 10-STORY ELEVATOR BUILDING, ALL OUTSIDE ROOMS, LARGE CLOSETS, SECRETARIAL OUTSIDE SWITCHBOARD SERVICE, MANY OTHER FEATURES.
—1 room efficiency apartment .... $80 to $90
—1 bedroom apartment .... $107.50 to $127.50
UTILITIES INCLUDED
SAMPLE APARTMENT NO. 414 FURNISHED
REPRESENTATIVES ON PREMISES
TO REACH—Cross Lincoln Memorial Bridge, right on Lee Boulevard to Fort Myer Drive
B. F. SAUL CO.
NA. 2100 RENTAL AGENT 925 15th St. N.W.

APTS., UNFURNISHED 47

HOTEL DUPONT PLAZA
DUPONT CIRCLE
Efficiency apartment; air-conditioned; kitchenette; garage and all hotel services available.

Silver Hill Apartments
4227 SILVER HILL RD. S.E.
Spacious garden-type apartments, completely redecorated; front and rear view. Convenient to school and shopping. Direct route to downtown Washington; 1 bedroom, $77.50. Rent includes all utilities. HI. 4469.

COLORED—Washington pl. ne., 4255; 1 room, kitchen, bath; adults only. LU. 4-3487.

CO-OP. APTS., SALE 47A

ARLINGTON
ONLY $750 DOWN
Payment will buy a de luxe 2-bedroom apt. Owner, OW. 5955.

3600 CONN. AVE., APT. 104
OPEN TODAY, 2 TIL 6
Beautiful homelike corner apartment, south and west exposures; lge. liv. rm., bedrm., small din. rm., kitchenette, bath with tub and shower; gentile occupied bldg.; total price, $10,500; furniture optional; immediate occupancy. AD. 0931 or OR. 5870.

APARTMENTS WANTED 48

BRITISH GOVT. official and wife desire furnished apartment, 1 bedroom or efficiency; N.W.; reasonable. CO. 2113.

CLEAN, considerate, congenial couple with daughter need 2-bedrm. unfurn. apt., N.W. DU. 4200, Ext. 212.

EMBASSY family with 1 child desire furn. apt. in N.W. sect. HO. 1450, ext. 15 until 5:30.

EMPLOYED COUPLE desire 1-bedrm. apt. (furn.) in apt. bldg.; conv. N.W. sec. EM. 8543, Mr. Waldenburg.

GENTLEMAN—Quiet, looking for furnished apartment, individual or share, close in, no steps. MI. 0891.

GIRL desires to share apt. in No. Arl.; pref. Buckingham. DU. 2189.

RESPONSIBLE Govt. empl. lady desires 1-bedrm. or effic. apt. by Nov. 1; not over $55. CO. 4841.

YOUNG MAN, single, non-drinker, Govt. worker and student, desires small apt., city or suburbs; up to $55 mo.; must be quiet. Box 684, Post.

2-BEDRM. APT. or small house, unfurn.; vicinity Georgetown or Dupont cir. 3 perm. empl. young women. DE. 4897.

DO YOU HAVE?
A 2- or 3-room furnished apt. for young professional working couple. Box 680, Washington Post.

2 EMPLOYED women desire 1-bedrm. furn. apt. Prefer apt. bldg., near Dupont Circle. MI. 5982 after 6 p. m.

MOVING & STORAGE 49

ALL MOVING—Experienced, polite men; low rates. HO. 0290.

BEVENEY TRANSFER STORAGE. LOCAL, LONG DISTANCE MOVING. QUICK PICKUP SERVICE, $3 UP. DU. 3817, EVES. NO. 0084

BROWNER'S MOVING EXPRESS, full or part load, min. $3. LI. 7-3121.

MOVING, hauling; reas. District Messenger & Moving Serv., MI. 4184.

EMPTY VANS TO AND FROM ALL STATES
ASSURED RETURN LOAD RATES
UNITED. 731 11TH N.W. ME. 0264.

A-1 MOVING, LIGHT AND HEAVY. 24-HOUR SERVICE, SUNDAY INCL. LIDO TRANSFER. TA. 4911.

HOUSES, FURNISHED 50

AURORA HILLS
5 min. from Pentagon; 4-bedroom, 3½-bath, beautiful home; completely furnished; available for 3 months, at $300 per month, to qualified applicant.
DAVID R. NIMMER
OV. 6413; AL. 4925; eves., TE. 0504

BETHESDA, BRADLEY BLVD. — 3 bedrms., 2 baths; bedrm., bath 1st fl.; includes auto. washer and deep freeze; garage. Large landscaped lot, $175. INTER-COUNTY REALTY CO., OL. 2101; OL. 4569.

CHEVY CHASE
Delightfully furn., detached center hall home; living rm., dining rm., sun room, kitchen, and powder room on first floor; 3 bedooms, 2 baths and screen porch on second. Extra bedroom on third floor; detached 2-car garage. Avail. Nov. 1 to May 1st to discriminating adult family; $225 mo. Mrs. Spaulding. WO. 0160.

FAIRFAX
Beautifully furnished, 2 bedrooms, bath, living room with fireplace, dining room, kitchen, full basement, oil hot-water heat. Lee blvd. at Fairfax Courthouse. $110 mo. Call N. M. Downs, FAirfax 787.

FALLS CHURCH—4 bedrooms, 2 baths, garage; close to bus, school, church; fenced-in yard. $175 mo. FA. 7333.

GEORGETOWN — 2-bedroom brick house with garden; $155. Call CO. 6020 or HU. 8806.

GLOVER PARK — 3 bedrooms, 2 screened porches, 1½ baths, attic, liv. rm., din. rm., kit., built-in garage, auto. oil heat, continuous hot water; nicely furn. and newly decor.; includ. utils.; $180 per mo. TA. 0885.

JEFFERSON MANOR—2 bedroom brick, semi-detached; full basement; gas heat; fenced-in yard; $125 mo. Available Nov. 1. OV. 1381.

KENSINGTON—25 min. downtown. Avail. immed. 3 bedrms., full din. rm. and bsmt. Lge. corner lot with flagstone terrace, beautifully furn., some antiques; TV outlet. $165. Stedman. CO. 0800.

KENSINGTON
3-bedroom rambler, full basement; close to transportation and shopping; $135 a month. Huggins & Harrison, LO. 5-2800, LO. 5-0593.

LOUDOUN CO., VA.
40 miles from Washington, D. C., in heart of hunt country; 4 miles from Aldie. Modest country house with furnishings; also barn and 17 acres of grazing land. Owner interested in renting to responsible tenants. Rent reasonable.
EXCLUSIVE WITH
EBNER R. DUNCAN CO.
REALTOR
916 Prince St., Alex., Va.
AL. 3530. Private Parking Lot for Clients.

SHIRLINGTON, VA.
Semidet. brick, 2 bedrms., l. r., d. r. and kit.; full base.; oil heat; $110 per mo.; year's lease; avail. immed. Riddell Realty Co., DI. 7900.

SILVER SPRING—Brick detached, clean and well-furnished, 3 bedrms., 2 baths, full basement, with laundry facil., lavatory, gas h.-w. h. $175 mo. ST. 7200 or SH. 1954.

SILVER SPRING—3-bedroom furnished home; convenient location. THOMPSON & GRAY, Realtors, SLigo 6100.

TAKOMA PK., 707 Devonshire Rd.—3 bedrm.; part. furn.; good cond.; wooded section, off N. Hamp. ave.; lease; $130 mo. Inq. Sun. a. m., Tues. Wed.

NORTHWEST SECTION
Semi-detached brick, 6 good-sized rms., 2½ baths; gas h.-w. h.; full bsmt; 2-screened porches; nicely furnished; reas. rent; 4 or 5 adults. RE. 0781 or TR. 7265.

COTTAGE—4 rooms and bath, stove heat; furnished to bed 5 or 6 people. Large porch. Near Loch Haven Beach, 25 miles from D. C.; $50 per mo. ALVIN EPLING, JO. 9-9660.

7TH ST. NW., 5309—Brick home, nicely furnished, $150 mo.; possession Nov. 1. For appt. call Louis Rudden, EX. 5707.

1907 STRATTON ROAD, SILVER SPRING, MD.—Off Georgia ave., one mile from Colesville rd.; nicely furnished detached brick home with 7 rooms, 2 baths; built-in garage; hot-water heat, oil burner; in very good condition; rental, $150 per mo.
HENRY J. ROBB, INC.
Realtors
1024 Vermont Ave. NW. DI. 8141.

ATTRACTIVE restored slave quarters, River View. 2 fireplaces, 5 rooms; all utils.; partially furn. Apply 505 S. Lee St., Alexandria.

FOR RENT—A furnished, detached home; garage; oil heat; lovely place on Glen Echo street carline; District fare; at $150 per month to right party. Phone OLiver 6495.

TWO-BEDROOM semidetached brick, $125 a mo.; Emerson st. ne. J. R. Tencher, AD. 2644; OL. 5699, eves.

7 RMS., 1½ baths, in pleasant Kensington; beautiful large lot. $135 mo., furnished. LO. 5-2416.

6-ROOM BRICK HOME
All modern improvements, good size yard, completely furnished, gas heat. 114 Tuckerman st. ne., near Masonic and Eastern Star home. For details, call NA. 9797.
CAPITOL VIEW REALTY CO.

NEAR MT. VERNON ON THE
POTOMAC
A bit of paradise. A rare setting. A beautiful home, beautifully furnished; 3 bedrooms, 2 baths, maid's room and bath; guest cottage, scr. porch, swimming pool, garage, 2 fireplaces, Jeep, motor boat and trailer; oil heat; $300 month; references required.
Romye Lamborn, Realtor
Exclusive Agent
OT. 8586. OT. 8035.

HOUSES, UNFURNISHED 51

ALEX.—2-bedroom., semidet., large corner fenced lot; full basement; gas heat, stove, washer; conv. location; $115. WA. 4304.

AMERICAN UNIVERSITY PARK—Immaculate 3-bedrm.; 2-bath brick home with recreation room; near Spring Valley shopping; $250 per month. Lease. Button & Fletcher Realty. WO. 5200.

ANNANDALE, VA.
About 6 mi. from Pentagon. 6-room Cape Cod bungalow. $122.50 per month. GL. 6251.

ARLINGTON—2 2-bedroom homes, detached; $80 monthly. CH. 4800.

ARL. FOREST—6-rm. brick, 3 bedrms., gar., oil h.; $155 mo. CH. 0489.

BETHESDA, MD.—White brick, 3 bedrms., 1½ baths, screened porch, recr. rm., fenced yard, large garage, 2 fireplaces, oil h.-w. heat. Nicely landscaped. $165. Call WI. 6581 for appt. to inspect.

CHEVY CHASE, MD.—Immediate occupancy; 6 rooms, 2 baths, fireplace, garage, basement, nr. transp., $150. OL. 0360.

FALLS CHURCH—New, 3-bedroom rambler, $135 mo. FA. 7333.

FALLS CHURCH—New 3-bedroom rambler, $135 mo. FA. 7333.

HERNDON, VA.—Commuting distance Wash., Alex., Ft. Belvoir. 8 rooms, 2 baths, oil hot-water heat; 6 acres. Will rent with or without land. TE. 6056.

MASS. AVE. N.W.
BRAND NEW COLONIAL RAMBLER
Excellent for discriminating people; 8 rooms, 3 baths, beautiful lot. Nr. D. C. line and Spring Valley shopping center. Lease up to 4 years. $350 per mo. Owner. OL. 2016.

NORTH ARLINGTON — 2-bedroom detached brick house, 3 years old; dining room, full basement; conveniently located; available Nov. 1; $120 per month. CH. 7103.

NO. ARLINGTON
SHIRLEY WOODS
Bungalow, only 6 months old and in excellent condition; living room with fireplace; dining space; 2 nice bedrooms with large closets; dream kitchen with loads of cabinet space; disposal, utility room, Bendix washer; gas a. c. heat; possession Nov. 1; $150.
Geo. H. Rucker Co., Realtors
1403 N. Courthouse Rd., Arl., Va. OX. 0197

ROCKVILLE—New, not in subdivision; steel casement; elec. kitchen; fireplace; oil heat; 2 bedrms.; shady lot; $100 month. 718 Brent Rd., Rockville 2825.

WOODLAWN, MD.—6 rooms, detached brick, 3 bedrooms, gas air-conditioned heat, full basement, fireplace; about 2 yrs. old, near bus and schools. $125 mo. AP. 2618.

10 MINUTES TO PENTAGON—Living room, dinette, kitchen, 2 bedrms., bath, full basement. $110 mo. C. P. WOODROE, INC., CH. 8100; OX. 1022.

SPLENDID 3 BEDROOM.—Nice N. Arl. location; 1 blk. to bus; 2 refrigerators, Laundromat incl.; $135. Call OW. 1004.
LES FARNUM

NEAT compact, 2-bedroom brick semidet. home near Shirlington shopping center. Pomponio Realty, Inc., OW. 6660.

COLORED—2 large rooms, kitchen and bath, near North Capitol and Florida ave.; 1 or 2 adults; $72.50 mo.; utilities included. Call CO. 6478.

SUBURBAN RENT 52

FALLS CHURCH AREA—New brick; 3 bedrm. On 1-3 acre. FA. 1246 or RE. 0670. Clark Crossman.

Clapboard Manor House
ON NEARBY MARYLAND FARM
Partically furnished with fine old antiques, situated 10 miles from Washington, D. C. Residence contains 4 master bedrooms and 2 baths; up to the minute kitchen, oil heat and delightful living space. Available on long term lease at $150 mo.
CORNELIA M. BOWIE
1724 20th St. NW. HO. 1712

WANTED TO RENT 53

CHARMING 5-room unfurn. house, fireplace, garage, wanted by new arrival, or will buy. Prefer Va. Mrs. Ruthman. HO. 4480, ext. 719.

DIPLOMATS, adults, need 2 or 3-bedroom house, partly or fully furn., NW. section. Max. $135. Sat., Sun., DU. 1000, Ext. 716-A; Mon. after 5.

FRENCH DIPLOMAT wants furnished or partially furnished house, 2 or 3 bedrooms; $225. Call J. C. Chatel. AD. 1954.

FURN. living quarters, Jan. through June, 1951; doctor, wife, son; excel. references. Box M-942, Wash. Post.

PROFESSIONAL HISTORIAN wants unfurnished house or apt., 2 or 3 bedrooms, N.W. or Virginia preferred. Fully responsible. Rent must be reasonable. JA. 2-5498.

SWISS DIPLOMAT wishes 8-rm. unfurnished town house in N.W. section, with garden and garage; long lease. Vall Vienna 669-W.

2-BEDRM. APT. or small house, unfurn.; vicinity Georgetown or Dupont cir., 3 perm. empl. young women. DE. 4897.

PROPERTY MANAGEMENT 53A

GEORGETOWN—Mngmt. a specialty. NELLE LOWE CASSEL, REALTOR, 1512 Wisc. ave. AD. 2118. WI. 3135.

J. LEO KOLB CO.
for 48 years has been efficiently managing real estate. MI. 2100.

COLORED—SPECIALIZED MGMT.—Since 1932. R. E. properties. J. H. Greene, 715 Fla. ave. nw. NO. 6146.

OUT-OF-TOWN RENTALS 54

NEW YORK
Vicinity of Central Park and Fifth Avenue
Unusual opportunity to obtain newly decorated and fully furnished housekeeping apartment of three rooms in recently converted spacious house in desirable location. There are two automatic elevators in the building and tenants are protected by twenty-four-hour service.
For Photograph and Details Write or Wire
PEASE & ELLIMAN, INC.
660 Madison Ave., New York 21, N.Y.

OFFICES, DESK SPACE RENT 55

CENTRAL BUILDING
805 G ST. NW.
Completely modernized offices with Venetian blinds and fluorescent lighting from $50 per month including full service and electricity. See supt. at building or CAFRITZ, DI. 9080.

IRVING ST. NW., 1379—Large front room; 1st commercial; suit any business; bus at door. DU. 7419 until 10 a. m.; NO. 8096 after 10 a. m.

OFFICE—Sub-tenancy avail. now. Southern bldg.; excel. fac. incl; secretary; ideal manufact. rep. EX. 3449.

14th AND HARVARD STS. N.W.
2816-A 14TH ST.
Entire second and third floors; 6 rooms, private entrance; first commercial; can be used for business and living quarters. CO. 8824.

EVANS BUILDING (1420 New York Ave. N.W.)—Available immediately; desirable rooms to meet your requirements. PENN PROPERTIES, 474 K st. nw. ME. 1107.

FURNISHED ofc. to share; downtown. $25 mo. RE. 0703. SLigo 0427.

GARAGES, SALE—RENT 58

COLUMBIA RD. NW., 1754—Double garage, roll-up doors; 1st commercial. AD. 0341.

BUSINESS PROPERTY, RENT 59

APPROX. 5000 sq. ft. in downtown Charlottesville, Va. Appropriate for small business or light storage. Only 5-year lease or longer acceptable. Saxtons Cleaners, Charlottesville, Va. Phone 2-5550, Mr. Britton.

ALEXANDRIA'S MOST POPULAR
COLORED CORNER
Ideal brick, fireproof, air-conditioned building. Suitable for grocery, meats, super market, roller skating rink, recreation center with pool facilities or night club; 100% location. Rent $350 per month. Must be reliable tenant. Exclusive.
AL BAKER & SON, INC.
TE. 7343 AL. 6644
116 S. St. Asaph St., Alex., Va.

BUSINESS PROPERTY, SALE 60

ARLINGTON
Approx. 13,000 sq. ft. corner, near one of county's busiest intersections and one of the best shopping centers. Perfect for drive-in restaurant. $1.60 per sq. ft. including building.
R. W. MULLEN
OW. 1882

313 M ST. N.W.
Store with living quarters above. Thousands of dollars have been spent in remodeling. Owner is forced to sell at a great sacrifice.
LANGSTON REALTY. TR. 8693.

INDUSTRIAL PROPERTY 60D

100 ACRES on PRR near Kenilworth and Landover; will make long or short term leases on small or large parcels, water, sewer, gas, power and siding available. PEEBLES CHEMICAL CO., UN. 2525.

BUS. PROPERTY WANTED 60A

4000 TO 5000 SQ. FT.
WANTED FOR LONG-TERM LEASE BY RESPONSIBLE TENANT. CAN USE SECOND FLOOR SPACE OR ETIRE BUILDING. CALL MR. HAAS.
WEINBERG & BUSH, INC.
1707 H St. N.W. Realtors NA. 5500

WAREHOUSES WANTED
WE HAVE RESPONSIBLE TENANTS FOR VARIOUS SIZE SPACES. CALL US FOR DISCUSSION OF YOUR PROPERTY.
WEINBERG & BUSH, INC.
1707 H St. N.W. Realtors NA. 5500

COMMERCIAL SITES 60E

ARLINGTON COMMERCIAL—SALE OR LEASE. GEORGE MASON GREEN CO., REALTORS, CH. 3838.

FALLS CHURCH — COMMERCIAL AND LIGHT MANUFACTURING SITES ON WEST BROAD ST. AND S. LEE HIGHWAY. STANLEY R. ROWLAND CO., INC. FA. 3333.

STORES, RENT 61

BETHESDA—Excel. new stores for rent, Act now! Investigate this business opportunity. WI. 6649.
ALLIED REALTY CORP

STORES TO RENT—In a new growing community. Good for any type of business. For information call AL. 4877, AL. 7222 or TE. 3430. HERMAN GRENADIER. EXCLUSIVE BROKER.

19TH ST. NW., 916—3 rooms, bath; suitable office, beauty parlor, etc.; street level. CO. 2694, AD. 6249.

323 15th ST. NE.—Ideal for Beauty Shop, Confectionery or Luncheonette. Louis Rudden, EX. 5707.

1458 PARK RD.—750 sq. ft. MI. 1854 or DU. 9264.

3500 14TH ST. N.W.
Corner store in 225-unit apt. hotel. Approx. 2500 sq. ft. Ideal location for high type restaurant, delicatessen or other type business. TU. 3600, MR. HAGERMAN.

4512 Lee Highway
Established location; 15x62 with basement 15x21; immense show window; superb lighting, automatic gas heat. One store from strong promotional supermarket. Front and rear paved parking. Excellent condition. Vacant. Suitable for high-class bakery with candy. Stationery, photographic supplies and toys combined; china, glass, linens, small house furnishings. New additions to this trading area are heavy with small children and new homes. Rent, $200. W. Montgomery, CH. 8080.

Space Available for
BEAUTY SHOP
In New Shopping Center
CLAREMONT
LEESBURG PIKE and 25TH ST. SO. ARLINGTON, VA.
CALL CH. 5000 MR. KETTELL

NEW STORE
SMALL STORE BEING BUILT. LARGE COLORED POPULATION OF GOOD INCOME GROUP. NO DRY CLEANERS.
WEINBERG & BUSH, INC.
1707 H St. N.W. Realtors NA. 5500

DOWNTOWN
933 10th st. nw., next to K st.; small stores; $100 with heat. NA. 9743.

GREENWAY SHOPPING
CENTER
MINN. AVE. & E. CAPITOL ST. SE.
Excellent retail location for variety gifts, hardware, shoes, delicatessen or similar lines. Imm. poss. CAFRITZ, DI. 9080.

SALE INVEST. PROPERTY 62

DIRECT from owner, net over 22% on present rental of $3,150 for 4 units. Total price, $18,500, includes furn. 100% tenanted. Located in Mount Pleasant. SLigo 9583.

MODERN, furn., rented apt. house, 6 units; very refined; $16,500; $380 to $400 mo.; taxes $75 year, plus 2 valuable commercial adj. lots., Owner, WA. 1899. No agents.

REAL ESTATE LOANS 63A

CASH for 1st and 2d trust notes including first trust on acreage; quick settlement; white or colored; notes in D. C., Md. and Va. Fulton R. Gordon, Colorado Bldg., 14th and G sts. nw. DI. 5230. Brokers, attention.

COMMERCIAL—FHA—gas stations—apts.—GI—conventional. We handle all in any amount. Carey Winston Co., 739 15th st. nw. RE. 3733.

FIRST AND SECOND TRUST LOANS
BARTOW REALTY CO.
Reators. 1331 G ST. NW. ME. 2495.

MONEY ON SECOND TRUST
We will buy second trust notes. D. C., nearby Md. or Va.; reas. rates.
NATIONAL MORTGAGE & INVESTMENT CORP.
1312 New York Ave. N.W. NA. 5833

1ST, 2D, 3D TRUST LOANS—NEARBY MD., VA. AND D. C. MO. PAYMENTS LOWERED. ADAMS REALTY CO., 905 N. Y. AVE. N.W. RE. 1612.

4, 4½, 5% INTEREST, according to classification of security and location; no charge for appraisals. MOORE & HILL CO., 732 17th st. nw.

2D TRUST NOTES PURCHASED
WASHINGTON HOUSING CORP.
CALL NA. 4818.

R. E. LOANS WANTED 53B

CONSTRUCTION FUNDS desired for 2 choice Virginia homes; Langley area; attractive interest rate. After 7 p. m. at OV. 3472 or TE. 6900, Ext. 78.

TRUST NOTES SALE 63D

HAVE PAID $50,000 in interest in 3 years on 1st trusts, real estate notes; can use $200,000 at 6% in sums of $3000 or more. Box M-936, Washington Post.

$5000, also $10,000, also $20,000. Adjoining land on business properties of grocery chain. Interest 6%. UN. 2525, CO. 4387.

SALE, D. C. HOUSES 64

AMERICAN UNIVERSITY PARK
OPEN SAT. & SUN., 1–5
4221 Van Ness St. N.W.
7 rooms (4 bedrooms), 3 baths, library with fireplace, maid's room and bath; $34,500.

CHEVY CHASE MD.
OPEN SAT. & SUN., 1–5
5610 KIRKSIDE DR.
(Just off Western ave. between Conn. and Wisc. ave.), bedroom and bath plus library on 1st floor; 3 bedrooms and bath on 2d; screened porch and built-in garage.
THOS. L. PHILLIPS
WO. 7900 3518 Conn. Ave.

AMERICAN UNIV. PARK
$26,950
3 BEDRMS., 2 BATHS
Detached red brick Colonial with slate roof and center hall, delightful porch, detached garage, modern kitchen, oil h.-w. heat. Beautiful large level lot with plenty of garden space.
REALISTINGS CORP.
HU. 5333, day or night.

ARGYLE TERRACE—OPEN SUNDAY 2 TIL 6 P.M.—1st offering of this attractive 4-bedroom detached brick home, located in Rock Creek Park area, near Blagden ave., one of Washington's most desirable and convenient residential sections; 1st floor, large living room with fireplace, spacious dining room, kitchen, den, or bedroom in the hall, and powder room; 2nd fl., 4 bedrooms (2 twin size) and bath; storage attic; oil h.-w.h.; built-in garage; porch; unusually attractive fenced rear yard; reasonable terms. Out 16th st. nw. to Allison, left to Argyle terrace, left to 4319 Argyle terrace and open sign. Realty Brokers, Inc., exclusively. 5506 Conn. ave. OR. 0048.

BANNOCKBURN
BUNGALOW—1 ACRE
6901 RIVER RD.—$19,950
OPEN TODAY, 1–6 P. M.
Attractive white clapboard bungalow with 3 bedrooms, modern bath, large living room with stone fireplace, dining room, complete kitchen; full basement, built-in garage; almost new oil furnace.
DIRECTIONS: FROM WISCONSIN AVE. JUST BEYOND SEARS STORE, BEAR LEFT ON RIVER RD. TO "OPEN" SIGN A SHORT DISTANCE BEYOND WILSON LANE INTERSECTION.
F. A. TWEED CO.
5504 Conn. Ave. N.W. EM. 1290

BRIGHTWOOD, VACANT
OPEN 2 TILL 5 SUNDAY
437 DELAFIELD PL. N.W.
Attractive brick home in excellent cond.; 6 lovely rms., modern bath, full bsmt., Bryant gas h.-w. heat; 3 porches, nice yard; conv. to schools, stores, trans. Only $12,950 on reas. terms. Call today for appt. to inspect. OPEN SUNDAY, 2 to 5 p. m.
WEITZ REALTY CORP.
908 15th St. N.W. ST. 4555

SALE, D. C. HOUSES 64

BETHESDA — $19,500, brick Colonial, 3 bedrooms, built 1939; level lot, close-in location, excellent condition, quick possession; no brokers. Box 675, Washington Post.

BRIGHTWOOD
420 Oglethorpe St. N.W.
Modern row brick; 6-room, bath, modern kitchen, screened rear porches, garage; oil h.-w. h.; perfect condition; immediate possession; terms.
OPEN SUNDAY, 1 TO 6 P. M.
C. W. Simpson Co., Inc.
1024 Vermont Ave. N.W.
ME. 5700 or WI. 1831

Brightwood Bungalow
OPEN TODAY, 1 TILL 6
6001 2D ST. N.W.
Corner detached red brick with beautiful tile roof and gorgeous grounds. Nowhere in this locality will you find a home equal in charm, loveliness and condition at the asking price of this home. Foyer entrance living room with mirrored fireplace and lovely side screened porch; dining room, kitchen, 2 bedrooms and bath; full basement, finished into workroom, heating room and recreation room; detached garage. We invite your inspection of this beautiful residence.
BERENTER & CO.
TA. 4330

CATHOLIC U. AREA NE.
To a value-conscious homeseeker this spacious detached house is a "must see" 4 lovely bedrooms, 1 tile bath, economical h.-w.-h., recreation room, lavatory, garage. Lot 50x150 (fenced). $3500 cash, balance as rent.
Munsey Trust Co., Real Estate Dept. AD. 8532. Exclusive. NA. 8080.

CAPITOL HILL, BY OWNER
Immaculate 6-room, bath, attic, full basement, 3-porch home. New gas heat; furn. or unfurn. No brokers. Open Sun., 1 to 6. 409 6th st. ne. TR. 3464.

CHEVY CHASE, D. C.
3830 LEGATION ST.
Just completed, spacious 4-bedroom formal town house; distinctive design, many unusual features; two-story brick, completely insulated, including storm sash and doors; full basement; exceptional recreation rm., separate 2-car garage, insulated. $39,750. Open 1 to 6. ARCHITECT-OWNER. HI. 3643.

CHEVY CHASE, D. C.
4 bedrooms, comfortable home, 7 rooms and bath, gas h.-w.-h., rear porches up and down, garage. $14,750 Substantial cash required.
A. D. CRUMBAUGH
4908 Wisc. Ave. WO. 1-3-6-6

CHEVY CHASE, D. C.
$20,000—Exceptionally clean clapboard colonial; 1 block from Blessed Sacrament and Lafayette schools; 3 bedrooms, large living room, dining room, modern kitchen, gas heat, garage. F. A. TWEED CO., 5504 Conn. ave. nw. EM. 1290.

CHEVY CHASE
ENGLISH BRICK AND ½ TIMBER
Physician about to retire has placed his very beautiful home with luxuriously appointed office and reception rooms on the market; 5 exquisitely appointed bedrooms and den, 4 tiled baths, full basement has maid's room and bath; graceful foyer entrance; very large tastefully decorated living and dining rooms, both with fireplaces; $15,000 may handle. For further information call before 9:30 p. m.
THE BRANT COMPANY
Rhodes St. at Wilson. JA. 4-1600

CHEVY CHASE
3902 Oliver St. N.W. Attractive corner home, 6 rooms, 2 baths, living porch, rec. rm., oil heat; conv. schools, stores & best transportation. Vacant. Seen Sun., Mon.

CHEVY CHASE, D. C.
3 BEDROOMS—2 BATHS
STONE & BRICK
Situated on a nice corner lot near the Lafayette Grade School; convenient to transportation. Living room with fireplace, dining room, kitchen with new equipment, screened porch on the first floor; 3 nice bedrooms and 2 baths on the second; full basement with maid's room and bath, 2-car garage. Truly a nice home and asking only $24,500 on good terms. Call Mr. Wyvell now at LO. 5-1046, with
SHANNON & LUCHS CO.
1505 H St. N.W. NA. 2345

CHEVY CHASE, D. C.
3504 Runnymede pl. nw., near Chevy Chase Circle, public and parochial schools; brick, 6 rooms, 2 baths, plus maid's room and bath, garage, 2 porches.
OPEN SAT. AND SUN., 2 TO 6
Mrs. Clyde C. Dunnington
WI. 2635. OR. 8383.

CHEVY CHASE, D. C.
ULTRA-SPACIOUS $23,500
4 bedrms., stucco over solid masonry. For a family who needs space and comfortable living in an exclusive community, this is ideal. A 30-ft. liv. rm., 18 by 18 ft. din. rm., 3 baths, maid's room, rec. rm.; lge. yard, garage and walking distance to finest public and parochial schools. Excel. financing with a reasonable down payment for this price home. J. FULLER GROOM REALTY CO., OX. 4487 or CH. 4487.

CHEVY CHASE, D. C.
ULTRA-SPACIOUS $23,500
OPEN
Four bedrms., stucco over solid masonry. For a family who needs space and comfortable living in an exclusive community, this is ideal. A 30-FT. LIV. RM., 18 BY 18 FT. DIN. RM., 3 baths, maid's room, rec. rm.; lge. yard, garage and walking distance to finest public and parochial schools. Excel. financing, with a reasonable down payment for this price home.
Out Conn. ave., right on Morrison to 33d, left on 33d to Northampton, then right to 3219 Northampton and open sign.
J. Fuller Groom Realty Co.
OX. 4487 or CH. 4487

CLEVELAND PARK
TOWN HOUSE
3501 30TH ST. N.W.
Open Sunday, 1 to 6
Attractive, detached, custom-built, brick home; 8 years old; located near schools, shopping and transportation in the desirable uptown shopping area; First floor: Reception hall, living room with fireplace, dining room with picture window, den, modern streamlined electric kitchen and rear porch. 3 bedrooms, 2 tiled baths on 2d floor. Large bedroom on 3rd. Knotty pine recreation room with bar, laundry room and ½ bath in basement; one-car garage; beautifully landscaped corner lot. Truly a wonderful home.
DIRECTIONS: OUT CONN. TO ORDWAY, LEFT ON ORDWAY 2 BLOCKS, TO OPEN SIGN.
EDGAR L. WEBSTER
OR. 5700. EM. 9524.

"CRESTWOOD"
ONLY 10 MIN. FROM DOWNTOWN
Charming stone and brick; 9 years old, on corner lot, in this restricted section of lovely homes. Entrance hall, step-down liv. rm., din. rm., den, ½ bath, kit. with breakfast space, screened side porch, 3 twin-sized bedrms. and 2 baths, rec. rm., maid's rm., ½ bath, oil a.-c. heat, 2-car att. garage. Substantial cash and balance well financed. Shown by appointment. Mr. Holmes, EM. 6635.
PAUL P. STONE, REALTOR
1015 15th St. N.W. NA. 7379.

GLOVER PARK—$15,500
New, vacant, semidetached red brick home of 2 bedrooms; school and bus at hand. Eves., WO. 4845.
J. LEO KOLB CO., MI. 2100.

CONTINUED ON FOLLOWING PAGE

SALE, D. C. HOUSES 64

Continued From Preceding Page

DUPONT CIRCLE AREA
DOCTOR'S OFFICE
Small Organization or Conversion into Apartment or Rooming House
Contains 1st-floor entrance hall, bedroom, large combination living room and dining room, kitchen and powder room; 2nd floor, suite of 3 rooms and bath; 3d floor, 3 bedrooms and 2 baths; 4th floor, 4 bedrooms and 2 baths. Can be easily financed.
J. RUPERT MOHLER, JR.
1223 Conn. Ave.
NA. 4080 Eves., OL. 2142

FAIRFAX VILLAGE
Well-located semidetached brick, 8 years old, with 2 bedrooms, 1½ baths, recreation room, stove, refrigerator, washing machine, storm windows, screened, awnings and porch.
PRICE $13,650
A. A. CAROZZA CO.
EXCLUSIVE
2327 Pa. Ave. LU. 4-0040

GEORGETOWN
Most Desirable New Offering
This town house has old charm in new-house condition. Large rooms, high ceilings, modern kitchen and bath, beautiful random width pine floors, fireplace and deep garden. Possession. Call ... with
JOHN LIPSCOMB & CO.
MI. 0600. ... 2305.

GEORGETOWN
Remodeled, semidetached, brick, needs very little change to be turned into 2 apts.
Open Sunday, 2 to 4
1210 28th St. N.W.
J. C. CHATEL
3224 PROSPECT AVE.

GEORGETOWN
Fine house with 4 bedrooms and 3 baths; excellent location; lovely garden.
HOWARD R. McPECK
3236 P St. N.W.
DE. 9338 MI. 1105

GEORGETOWN
Smart, small white brick town house with fenced garden, 2 bedrooms, 1½ baths, very large living room, dining room, kitchen. Excellent condition. Reasonable price. Call Mrs. Weber, WO. 1966 or NO. 8952.
MARSTELLER-McCABE & CO.

GEORGETOWN
Brick English basement, 6 rooms, 3 baths, fireplace, gas h.-w.-h. South garden. Under $25,000.
NELLE LOWE CASSEL
Realtor. 1512 Wis. Ave. AD. 2118

GEORGETOWN
1217 29th ST. N.W.
OPEN SUNDAY, 2 TO 6
Handsomely remodeled brick. Modern kitchen and baths. Fireplace, deep garden. Call Virginia Reynolds, AD. 0415 with
JOHN LIPSCOMB & CO.
MI. 0600

GEORGETOWN
"California in Georgetown"
1405 37TH ST. N.W.
OPEN 2 TILL 5
3 sunny bedrooms, big living room, terrace, full basement. Call Mr. LaCaze, OL. 0759 or AD. 1954
J. C. CHATEL
3224 Prospect Avenue

GEORGETOWN
STABLE AND HOUSE ON DEEP LOT
A unique chance to remodel the last property of this kind on a very fine location. Call Mr. Lacave, RE. 7817 or AD. 7416.
J. C. CHATEL
3224 Prospect Ave.

GEORGETOWN
NEW LISTING
Open Sat. & Sun., 2 to 4
3608 N Street N.W.
Small remodeled house with a large living rm. and large south garden; 2 bedrooms, 1½ baths, dining room and kitchen.
Stanhope Chase, Agent
NO. 6950 or ELmwood 3870

GEORGETOWN
Brick house in excellent condition. Practically and attractively arranged. IMMEDIATE OCCUPANCY
HOWARD R. McPECK
3226 P ST. N.W.
DE. 9338. MI. 1105.

GEORGETOWN
An excellent restoration of a federal corner property, with 3 bedrms. and 2½ baths, living room, dining room, kitchen.
HOWARD R. McPECK
3226 P ST. N.W. MI. 1105

GEORGETOWN
1259 35TH ST. N.W.
OPEN 2 TILL 4
For young couple or bachelor, a delightful little house with big living room. $15,000. Call Mrs. Smyth, HU. 8806.
J. C. CHATEL
3224 Prospect Avenue

Harvard St., Nr. 14th N.W.
4 apartments, with private baths, oil heat, garage; completely furnished. Income quoted, $340. House in excellent condition. $5000 handles.
E. W. THURM
908 10th St. N.W. DI. 3306

HILLCREST
Detached brick, 2 years old; has nice living room with fireplace, family-size dining room, large equipped kitchen; 3 bedrooms and bath on 2d floor; full basement with toilet, gas heat; screened porch; lovely view. Price, $21,500. By appointment only.
A. A. CAROZZA CO.
EXCLUSIVE
2327 Pa. Ave. LU. 4-0040

HILLCREST AREA
OPEN SUN., 2 TO 6 P. M.
3108 O ST. S.E.
Detached brick, almost new; best of materials and excellently finished; has 7 rooms with bedroom and powder room on 1st floor; built-in garage; gas heat; 4% first trust; 2 blocks on left of Pennsylvania and ½ block off Branch avenue. Mr. Shirley on premises.
A. A. CAROZZA CO.
Exclusive
2327 Penna. Ave. LU. 4-0040

HILLCREST
OPEN SUN., 2 TO 6 P. M.
3717 CAMDEN ST. S.E.
9 room house with 3 baths, oil heat, lot 75x169, beautiful yard, fruit trees, lots of shrubbery, patio, screened poch. Can be made into 2 apts. Asking price $22,500. Mr. Marshall on premises.
TO REACH: DRIVE OUT PENNSYLVANIA AVE. S.E. TO FAIRFAX VILLAGE, TURN RIGHT ON 38TH ST. AND CONTINUE 4 BLOCKS TO HOUSE AND OPEN SIGN.
A. A. CAROZZA CO.
2327 Penna. Ave., LU. 4-0040

KALORAMA AREA N.W.—For those in the know a smart address—convenient and distinctive. Brick town house of 5 bedrooms, 3 baths; $30,000. Shown by appointment. Vacant.
Munsey Trust Co., Real Estate Dept. AD. 6332—Exclusive—NA. 9080

SALE, D. C. HOUSES 64

KALORAMA AREA
2525 BELMONT RD.
Price Reduced; Immed. Occupancy
In this fine location, a house so situated on a beautifully wooded lot, that the park becomes part of the garden on 2 sides; large living and dining rooms onto a terrace; 4 bedrooms and 2 baths; a good service wing, with pantry, kitchen; garage; storage room, and 2 maids' rooms and bath.
GILLIAT & CO.
2827 Dumbarton Ave. N.W.
AD. 7161 — DE. 2770

MT. PLEASANT
1719 HARVARD ST. N.W.
OPEN 2 TILL 5
Distinctive, modern studio type home with living room-dining room combination, kitchen, 2 bedrooms and bath. English basement with additional living space. See this home today. Priced right.
SIGLER & CO. HU. 3313

MT. PLEASANT—Row brick; 3 bedrooms, 2 baths. Owner, CO. 2059.

NO. CLEVELAND PARK
Short walk to St. Anne's and Wilson High; excellent frame home; living room, dining room, kitchen, front and rear porch; 3 bedrooms, bath, screened sleeping porch 2d fl.; slate roof, oil heat; nice lot; good terms; $19,000. JAMES C. TIPTON, WO. 3211; eves., OR. 1607.

NO. CLEVELAND PARK
You will be surprised at the interior charm and beautiful garden of this lovely brick home; containing 6 spacious rooms, (3 bedrooms) and 2 tile baths; also den and screened porch; conveniently located to schools, trans. and stores. Excellent financing. To inspect call EM. 1800.
Chevy Chase Realty Co.

ROCK CREEK PARK
First presentation of this charming custom-built brick; center-hall plan, Williamsburg Colonial home, designed for entertaining and comfortable living; slate roof, 2-car garage, large screened porch; 3 extra-large bedrooms, 2½ baths, 24-ft. living room, pine-paneled den, well-equipped kitchen; recreation room, heated maid's room and full bath in basement; in very good condition. For inspection call Mrs. Kominski, OR. 5836, with
RIGGS & CO., EM. 2345

RANDLE HIGHLANDS
DETACHED BRICK
BRAND NEW
2 stories. Has large living room with fireplace, kitchen and pantry, 2 nice bedrooms and bath, gas heat, full basement, unfinished recreation room. Early possession.
PRICE $18,750
A. A. CAROZZA CO.
2327 Penna. Ave. LU. 4-0040

SPRING VALLEY
CONTAINING THE NEW AND IMPROVED AUTOMATIC GAS AIR COOLING AND REFRIGERATION UNIT.
Beautifully located brick Colonial of fine proportion and detail. About 3 years old. It contains good-size hall, large living room with picture window and opening onto porch; dining room, 1st floor lavatory, kitchen; 5 bedrooms and 3 baths, recreation room, built-in garage.

WICKFORD
A COMMUNITY OF EARLY AMERICAN HOMES
NR. NAVAL HOSPITAL MEDICAL CENTER, GEORGETOWN PREP. SCHOOL AND ST. ANGELA'S HALL
Williamsburg Colonial of brick; only 1-year-old and situated on ½ acre; contains living room with large picture window and fireplace; dining room with picture window; kitchen and laundry room; 3 bedrooms and 2 baths; one of the bedrooms contains built-in bunk beds; large open basement with outside entrance; detached combination garage and tool shed with bay window.

GLEN MAR PARK
BEAUTIFULLY SITUATED ON LARGE WOODED, CORNER SITE.
Brick Colonial, only 2 years old and in excellent condition. Contains 3 bedrooms, 1½ baths, living room, dining room and kitchen; storage attic, screened porch, gas heat. Built-in garage.
OFFICE OPEN SUN., 9 TO 5:30
W. C. & A. N. MILLER
OFFICE, OR. 4464, EVES., EM. 4391

SHEPHERD PARK
4 BEDRMS., 2 BATHS, DEN
OPEN SUN., 1-5 P. M.
1113 FERN ST. N.W.—Det. brick with tile roof; side hall, liv. rm. with fireplace, large din. rm.; 4 bedrms., 2 baths on 2nd fl.; concrete front porch; bsmt., oil heat; det. 2-car brick garage. Price, $19,950, with 1st trust of $15,800. Directions: Out Ga. ave. to Fern; west ½ blk. to house.
LEO M. BERNSTEIN & CO.
1415 K St. N.W. Realtors ME. 5400

SHEPHERD PARK
8038 16TH ST. N.W.
OPEN 2 TILL 5
Newly redecorated true center hall brick colonial; large living room with beautiful fireplace, dining room, den, half bath and kitchen, 3 large bedrooms, 2 baths on 2nd floor. 2 rooms on 3rd floor, large recreation room, bath and complete kitchen in basement; lovely landscaped lot with barbecue pit.
SIGLER & CO. HU. 3313

SALE, D. C. HOUSES 64

POTOMAC PALISADES
7½-room detached frame home; 1st flr., spacious liv. rm. with fireplace, din. rm., den, kit. and pantry; 2d flr., 3 lge. bedrms., bath; full bsmt. with new gas h.-w. heat; landscaped lot; excel. value; furnished $18,950. Inspect by appt. SCOTT SANDERS, 5121 MacArthur blvd., OR. 5678.

1312 GALLATIN ST. N.W.
IMMEDIATE POSSESSION. New-house condition; properly priced. Semidetached brick located in a most convenient location for transportation, schools, shopping, churches; near 16th st. Large living room (fireplace), dining room, kitchen, powder room, rear porch; 2nd floor, 4 large bedrooms, 1½ baths; storage in attic; full basement; new gas heater; 2-car garage. Call Mr. Fraleigh.
JAMES L. DIXON & CO.
ST. 7200 1022 17th St. N.W.
Eves., CO. 7381

GI APPROVED
$13,000
NEAR 3D & CHANNING STS. N.E.
Attractive brick home consisting of 6 rms. and bath, 2 enclosed and heated porches, full bsmt., oil h.-w.h., A-1 cond. Prompt possession. Call Mr. Mott, EX. 2480, eves. TE. 9050. Exclusive with
FRED A. SMITH CO.
Realtors, 1113 17th St. N.W.

806 EAST CAPITOL ST.
Detached brick, 7 rooms, bath, oil heat, large yards, full basement, garage; completely furnished. Price, $13,950. Only $2500 down.
E. W. THURM
908 10th St. N.W. DI. 3306

113 Quackenbos St. N.W.
Open Sat. & Sun., 1 to 6
STOP, LOOK AND WE'LL LISTEN TO YOUR OFFER!
Detached brick, 6 rooms, 1½ baths, wall-to-wall carpeting, mirrored fireplace in living room, ceramic tiled kitchen, beautiful knotty pine recreation room with glass brick bar; gas heat, storage attic, detached garage, and still more features! This home is in perfect condition, is near schools, transportation and is priced for immediate sale.
ALBEE REALTY CO.
RE. 7104, RA. 3825, AX. 4596

OPEN SUN., 12 TIL 5
4020 20TH ST. N.E.
DETACHED-BRICK—$19,950
SAM ROSEY, AD. 2700

16TH ST. N.W.
Near Park rd. Brick det., 3-story. 1st floor has 4 bedrms., bath; 2d floor, 4 double rms., 1 single rm., bath; 3d floor has 4-bedrm. and bath apt.; full bsmt., oil heat, maid's rm., lav. Small down payment. Owner, TA. 7010.

3 APTS.—VACANT
OPEN TODAY, 2 TIL 5
Detached brick on lot 120x100; each apt. has 3 rooms and bath, oil h.-w. h.; needs some paint and paper; $1000 cash; $90 per mo. buys the whole works.
To reach: Out Central ave. to Southern ave., left on Southern to 5861 Southern ave. and open sign.
R. A. HUMPHRIES
Realtors, 808 N. Capitol, NA. 5020

"D. C. RAMBLER"
ONE OF THOSE HARD-TO-FIND DETACHED BRICK RAMBLERS
Located just off Pinehurst Circle, featuring 3 twin-size bedrooms, 2 baths, attractively landscaped lot; garage; full basement and expansion attic. Priced below market for quick sale. Call OR. 0048 till 2 p. m.
REALTY BROKERS, INC.

OPEN TODAY, 11 TIL DARK
FT. DAVIS SECTION
1613 FT. DUPONT ST. S.E.
Vacant; this home being decorated throughout is priced to sell today; 6 rooms; full basement; gas heat; nice lot. See this real value today.
TO REACH: Out Penn. ave. se. to Alabama, left on Alabama to Q, right on Q to Ft. Dupont, right to home.
H. T. RANDOLPH
2137 K St. N.W. RE. 2137

6315 8TH ST. N.W.
OPEN SUN., 1 TILL 5 P. M.
PRICE, $15,000
Semidetached brick, six rooms, 2 baths; gas heat; excellent condition; beautiful recreation room, storm windows, Venetian blinds, awnings; completely insulated; near all schools and churches.
Edward J. Kyle, Realtor
ST. 5755 CO. 0118

2021 Kalorama Rd. N.W.
15 roms, 4 baths, oil heat, fire-escapes. Completely furnished. Price $23,500. Only $5000 down. A good buy.
E. W. THURM
908 10th St. N.W. DI. 3306

NR. 8TH AND ALLISON STS. N.W.
Clean and economical 6 room semi-detached stucco over brick, Venetian blinds, storm windows, oil heat, garage. Make an offer. Asking $12,500 with low down payment. Call SH. 1103.

NR. 2D AND WHITTIER STS. N.W.
Why pay rent? You can have a very nice 6-room detached home in this convenient area. Fireplace, garage, shady lot. $14,950. Make an offer. Call SH. 1103.
RAFFELL REAL ESTATE

GLOVER PARK
OPEN TODAY, 1-6
2408 37th St. N.W.
Conveniently located to schools, stores and transportation. Cooley-built brick home. 6 rooms and bath, gas hot-water heat; built-in garage. Front and rear porches. Possession at settlement. Attractively priced.
FLOYD E. DAVIS CO.
NA. 0352 1629 K Street N.W. WO. 8558

EXCLUSIVE FOXHALL RD. AREA
4815 Calvert Street N.W.
OPEN SUNDAY, 1 to 6 P. M.
Another beautiful brand-new colonial home just completed by Frank S. Phillips in this new highly restricted and carefully controlled community of fine quality homes adjoining Wesley Heights. Center-hall plan; study and lavatory on 1st fl.; 3 twin-size bedrms., 2 baths on 2nd floor; recreation rm., B.I. garage; delightful park-like setting bordered on 2 sides by beautiful wooded estate.
Directions:—West 1 blk. on Garfield from Foxhall Rd. to 49th; left to Calvert.

BEAUTIFUL FULTON CIRCLE
4917 Fulton St. N.W.
OPEN SUNDAY, 1 to 6 P. M.
This fine new 4-bedroom, 2-bath rambler built by Frank S. Phillips just about winds up the development of this charming little community in this delightful close-in location high up on Fulton Circle with its broad beautiful view across the Potomac to the Virginia Hills. SIX SPACIOUS ROOMS (3 BEDROOMS), 2 LOVELY TILE BATHS ALL ON ONE FLOOR. Large bedroom and huge storage area on second floor. Full basement with rec. rm., fireplace and B.I. garage. We challenge anyone to match the size, quality, finish and location of this home. $31,850.
Directions:—MacArthur Blvd. to Dana Place; right to Fulton; right to home.

AMERICAN UNIVERSITY PARK
4616 Butterworth Pl. N.W.
OPEN SUNDAY, 1 to 6 P. M.
Charming white brick Colonial home in the heart of this highly popular section within 4 short blocks of the exclusive Spring Valley Shopping Center; features a very large bedroom and full bath on first floor. Two immense bedrooms and bath on second floor. Superb construction and in beautiful condition.

FRANK S. PHILLIPS
927 15TH ST. N.W. DI. 1411

SALE, D. C. HOUSES 64

DETACHED
16TH ST. HIGHLANDS
INSPECT 2 TO 6 P. M.
The biggest bargain in an older, solidly built house, modernized. 8 rooms, 2 baths, gas heat; 2-car garage. Owner moving and priced reduced to $20,000. 5612 14th st. nw. KNOUSE, NA. 0218, FA. 4458.

Blessed Sacrament Parish
Detached frame, 3 bedrooms, bath, 1st-floor library, modern kitchen, dishwasher, garbage disposal, etc.; oil h.-w. h.; fine neighborhood. Priced reasonably. Shown only by appointment. Call
REALISTINGS CORP.
HU. 5333. Day or Night.

NEAR COOLIDGE HIGH
Open today, 1 to 7; beautiful semi-detached 2-story, 6-room brick home, featuring large living room, dining room and equipped kitchen with dinette space; 2d floor, 3 large well-proportioned bedrooms and bath; full basement with recreation room and laundry; garage. Price, $14,950.
Directions—Out Georgia ave. to Sheridan, turn right to 8th, left to Tewkesbury, left to sign at 723 Tewkesbury pl. nw.
CAPITAL REALTY CO.
SH. 0673 10126 Colesville Rd.

"TOWN HOUSE"
Located overlooking Rock Creek Park and the Conn. ave. bridge, this large residence would be suitable for a doctor, embassy, club or many other uses. Owner has priced the property, in our opinion, below the market for quick results. Inspection by appt. only. Call ME. 1143 until 6 p. m. J. Wesley Buchanan, Realtor.

ONLY $2500 DOWN
OPEN 1 TO 5 P. M.
4804 FORT TOTTEN DR. N.E.
Drastically reduced because owner is moving. $14,500. Like new, only 8 years old, semi-detached brick, 6 spacious rms., Venetian blinds throughout. Oil heat, recreation room, front and rear screened porch, beautiful garden. Perfect location, close to schools and transportation.
DIRECTIONS: OUT NO. CAPITOL ST. N.E. TO CRITTENDEN, RIGHT TO FORT TOTTEN, LEFT TO HOUSE. OR OUT NEW HAMPSHIRE AVE. TO NO. CAPITOL ST., RIGHT TO CRITTENDEN, LEFT TO FORT TOTTEN.
Dorothy K. Winston & Co.
1424 K ST. N.W. ST. 4111.

2-BEDRM. DET. BRICK
OPEN SUN., 1-5 P. M.
220 PEABODY ST. N.E.
Prewar custom built in 1941. Patio front; large foyer entr., liv. rm. with brick fireplace, din. rm. with built-in corner cabinets, roomy kit., 2 bedrms. and mod. bath; full bsmt., oil h.-w. h.; built-in garage; lovely landscaped lot 50x157, completely enclosed by an Anchor fence. Directions: Out New Hamp. ave. to Peabody st. (corner of Eastern Star Home), turn right on Peabody to 220 and open sign. Priced at $18,950; 1st trust of $12,000 at 4½%.
LEO M. BERNSTEIN & CO.
1415 K St. N.W. Realtors ME. 5400

1378 Rittenhouse St. N.W.
OPEN TODAY, 2 TO 6
A likable 12-year-old modern attractive brick home in this desirable neighborhood; has 6 rms., 2 full baths, recrea. rm., wall-to-wall carpeting and many other features; near all conveniences. Offer considered.
ALFRED WEINBERG
CO. 5534—TA. 1463

OPEN SUN., 2 TO 6 P. M.
Ready for occupancy in 6 weeks. New beautiful ramblers. Living-dining room with fireplace, 3 bedrooms, tile bath, large modern kitchen, full basement with outside entrance.
Also 6 semidetached homes on Kansas ave., 3 bedrooms, 1½ baths, full basement.
To inspect—Out New Hampshire to Eastern ave., turn left 1 block to Sheridan st., left again to Kansas ave. Call Mr. Lawrick, LO. 5-2980.
Max C. Schwartz, TA. 2500

1804 KENYON ST. N.W.
OPEN SUNDAY 1 TO 6
Owner must sell this lovely 20-ft. brick home which is in excellent condition and contains large liv. rm., din. rm., kitchen and 3 large bedrooms and 2 baths, rec. rm., oil ht. and 2-car garage. Reas. price and terms. Louis Rudden, EX. 5707.

OPEN TODAY, 1 TO DARK
4914 3rd Street N.W.
$17,950
Very attractive 4 bedroom, 2-bath row brick home in good condition, with excellent income possibilities, located 2 blocks from Brightwood; the home has a reception hall, living room, dining room, equipped kitchen, pine paneled den, porch; all 4 bedrooms fair size; built-in garage; full basement; owner has bought another home and must sell this weekend.
W. B. WRIGHT
Exclusive Realtor-Builder
3400 Conn. Avenue EM. 5600

HOME AND INVESTMENT
7 ROOMS—$12,500
7-room brick home near schools, park, etc. in nice neighborhood. 2 fireplaces, gas h.-w. h., patio, yard. Terms.
Potts Realty Co., AX. 1155

VACANT HOME
5829 COLORADO AVE. N.W.
CENTER OF BRIGHTWOOD OFF GEORGIA AVE.
OPEN 1 TO 6 P. M.
6 extra-large rooms, 3 porches; oil heat; garage; newly redecorated. $15,750. Substantial cash required.
JOE CURTO REALTY, FR. 7800

DOWNTOWN PRIZE!
OPEN SUN. 2 TO 5
1477 HARVARD ST. N.W.
5 minutes to downtown by bus, trolley or auto. A large, lovely 4-bedroom row brick home, in immaculate condition, recently redecorated. Modern kitchen, 3 porches, landscaped rear yard; new Bryant gas h.-w. heat; new slag roof. Truly a prize package in the most popular and hard to get section of D. C., with the owner sacrificing at $17,500. Easy terms. Only $4,000 cash needed. Call Mr. Denham, evenings, at SLigo 1155.
Colonial Investment Co.

OPEN SUNDAY, 1 TO 6
523 BUCHANAN ST. N.W.
Excellently located, near St. Gabriel's and 5th st. bus; 6-room row brick, nice condition; must sell at once; easy terms arranged.
Philip B. Key Co., Realtors
SLigo 3010 till 9 P. M.

OPEN TODAY, 2 TILL DARK
UPPER BRIGHTWOOD
216 MISSOURI AVE. N.W.
Semidetached brick, 6 rooms, 2½ baths, fine condition. Fireplace in the living room. Chestnut trim throughout; gas h.-w. h.; club room in basement; nice lot; garage. See this outstanding value today.
H. T. RANDOLPH
2137 K ST. N.W.; RE. 2137

THERE'S MONEY
IN THIS BUILDING
ONLY $23,950
for this 4-family house, located in the Mt. Pleasant area. One apartment now available to make this ideal for an immediate home and investment. Inspect with
Sidney Z. Mensh & Co., RE. 0736

633 FARRAGUT ST. N.W.
OPEN TILL 6
6 rm. row brk., 1½ baths, gas heat; lovely yd. Can be used for 2 families. $15,500. TA. 4441.

4425 9th Street N.W.
Well-built semidet. brick home in excel. cond. Six spacious rms., tiled bath, full bsmt., oil h.-w. h., concrete front porch. Conv. schools, stores, transp. Priced right on reas. terms. Be sure to inspect this splendid home.
WEITZ REALTY CORP.
905 15th St. N.W. ST. 4555

SALE, D. C. HOUSES 64

35 BUCHANAN ST. N.E.
Modern brick home, good cond.; 6 lovely rms., tile bath, hw. floors, nice refrig. and stove; rec. rm.; gas heat; deep lot. Only $13,950, on reas. terms. Immed. poss. Phone now for appt. to inspect this excel. value.
WEITZ REALTY CO.
905 15th St. N.W. ST. 4555

10-RM. DET. SHINGLE
7 Brandywine St. SE.—Can be converted into 2 apts. or used as rooming house. Lot 52x140; ½ block to 3 shopping centers; express bus to downtown; excellent white neighborhood. $10,950 cash, $1,500. Inspect by appt. Scott Sanders, 5121 MacArthur blvd. OR. 5678.

NEAR WALTER REED
7003 9TH ST. N.W.
OPEN SUN., 2 TO 5:30
DET. BRK. 5 BEDRMS., 3 BATHS
Has bedrm. and bath on 1st fl.; 4 bedrms, 2 baths on 2d; gas refgr., oil burner, h.-w. h., garage. Eve. or Sun. Phone Mr. Owen, GE. 5883.
L. T. GRAVATTE
1518 K St. N.W. Realtor. NA. 0753.

ATTENTION GIs
No Money Down
16th and Adams Sts. N.E.
OPEN SUNDAY, 1 TO 6
$12,400
New 3-bedroom bricks featuring fully equipped metal kitchen including garbage disposal unit and 8-ft. refrigerator. Full family dining room, full basement with outside entrance. GI and FHA approved with straight GI 4% financing. We repeat, no down payment to GI, but $300 deposit required to cover settlement charges. Monthly payment to GI, $77.50, includes principal, interest, taxes and insurance.
To reach: Out Rhode Island ave. to Montana ave., south to Downing st., west 1 block to 15th st., left on 15th st. to houses.
Enterprise Realty Co.
1224 I St. N.W. EX. 3400.

$500 DOWN
OPEN 1 TO 5 P. M.
306 BRYANT ST. N.E.
Colonial brick 5-room home, with 2 rear porches, full basement, gas heat. A real opportunity for security. Close to every convenience, close to your rent, too.
DIRECTIONS: OUT RHODE ISLAND AVE. TO 4TH ST. N.E., DOWN 6 BLOCKS TO BRYANT, RIGHT TO HOUSE.
Dorothy K. Winston & Co.
1424 K ST. N.W. ST. 4111

RAMBLERS
1315 LEEGATE RD. N.W.
OPEN 2 TILL 5
New custom-built ramblers designed with corner picture windows, large living room, separate dining room, modern kitchen, 3 bedrooms, 2 baths, concrete terrace off dining room, full basement with fireplace for future recreation room.
ONLY 2 LEFT
Out 16th st. to Kalmia, right to 14th st., left to 1315 Leegate and our sign.
SIGLER & CO. HU. 3313

Mrs. Emery Smith, Realtor
OFFERS
GEORGETOWN
Brick house, 2 living rooms with fireplaces, 3 bedrooms, 1 bath, maid's bath in basement, oil heat; lovely garden.
NEAR MASS. AVE.
Spacious house with large living room, dining room, library, all with fireplaces, pantry and kitchen, 5 master bedrooms, 3 baths, 2 servants' rooms and bath.
1909 Q ST. N.W., DU. 5200
Eves. and weekends, DU. 5656.

OPEN TODAY 1 TIL 5—2605 Mozart pl. nw.; immaculate spac. 3-bedrm. attached home; close in conv. loc.; asking $3800 down. W. Clifford Shertzer. RE. 2201 or SLigo 7747.

MEDICAL OR FRATERNAL GROUP NONPROFIT ASSOCIATION
EMBASSY—GUEST HOUSE
1708 NEW HAMPSHIRE AVE. N.W.
Imposing 5-story and basement building with automatic elevator. 22 rooms, 7 baths, 9 marble fireplaces, oil heat, elevator. Parking.
SALE OR LEASE
DRURY REALTY CORPORATION
MI. 4000 Eve. EM. 5386, OR. 5761

OPEN SUNDAY, 2 TO 6 P. M.
NEW RAMBLER
2601 GAITHER STREET
HILLCREST HEIGHTS
Washington's best located suburb; house nearing completion is on corner lot, contains 6 rooms, and is all brick; 3 bedrooms; nice basement; terms arranged. Mr. Jordan on premises.
TO REACH — DRIVE OUT BRANCH AVE. SE. TO COLEBROOKE DRIVE, TURN RIGHT AND FOLLOW SIGN.
A. A. CAROZZA CO.
2327 Penna. Ave.; LU. 4-0040

SALE, D. C. HOUSES 64

5 UNITS
NEW BRICK APARTMENT HOUSE
Each apt. has 3 rooms and bath. Tenants pay all utilities; separate gas heating units; annual rent over $3700. For particulars, call
A. A. CAROZZA CO.
2327 Penna. Ave., LU. 4-0040

COLORED
OPEN SUN., 2 TO 6
1021 Independence Ave. S.E.
Brick home with 4 bedrooms, ideal for conversion to 2 apartments; financing can be arranged with down payment of $2000.
J. C. Weedon Co., Realtors
EX. 0854 ME. 3011

COLORED—3900 BLK. CLAY PL. NE. Semidet. brick, 6 rooms, bath, full bsmt., gas heat, nice yard, new house cond., terms. Mrs. Quander, FR. 0038, MI. 3757.

COLORED—NORTHEAST
$12,950
3-bedroom brick home with finished room and ½ bath in full basement, detached garage. SH. 1011 until 9 p. m.
YOUNG & BOWERS CO.

COLORED
3902 KANSAS AVE. N.W.
OPEN 1 TILL 6 P. M. SUN.
Semi-det. 2-story brick home; 6 rooms, 1½ baths; oil h.-w. h.; garage; concrete front porch, 2 glass-enclosed rear porches; this is a house well-worth seeing; weekdays for appointment to inspect, call Mr. Martellino, JO. 2-4661 with
Harry Poretsky & Sons, Inc.
1518 K St. N.W. NA. 5306

COLORED—TRINIDAD AVE. N.E.
You owe it to yourself to see this large 6-room tapestry brick home, 2 spacious knotty pine-inclosed porches; large closets; perfect floors. Priced right. Mr. Bradley, DE. 1162.

COLORED
Open Sunday, 2 to 6 P. M.
1126 OATES ST. N.E.
Splendid brick house with 4 rooms on first floor and 4 on 2nd. 1½ baths, oil h.-w. heat; built-in garage; full basement; a dandy house. Terms arranged to suit your finances.
A. A. CAROZZA CO.
Exclusive
2327 Penna. Ave. LU. 4-0040

COLORED—1300 block of Spring rd. nw. Arranged in 3 apts.; detached, 8 rooms, 3 baths, 3 kitchens, h.-w. h. (oil); garage; $19,000; $3500 cash.
1700 blk. T st nw.—8 rms., reception hall, bath; steam heat. Reduced to $13,500 for a quick sale.
Corner of 12th and Evarts sts. ne.; 12 rooms, 2 baths; first commerical; $22,500; $7500 cash.
Unit blk. of Florida ave. nw.; 6 rooms and bath; h.-w. h.; first commercial; $9,500.
GUY TINNER
1929 11th St. N.W. NO. 4907.

COLORED
BY OWNER
6-room brick house, garage, front and back yard. Conv. N.E. location. $11,500. HO. 2625.

COLORED
A Corner on 5th St. N.W.
ABOVE SOLDIERS HOME
This corner property in the Petworth area is one of the best offerings of many days; as beautiful as they ever come, with its 4-bedroom and enclosed porch upstairs and large living room, dining room, modern kitchen and sun porch downstairs. It is truly an exceptional house. There is a full basement which has been finished with knotty pine. A rumpus room, laundry room and furnace room. Asking price is $21,000.
LANGSTON REALTY, TR. 8693
After hours call Miss Sheppard LI. 7-6316

COLORED—OPEN 3 TILL DARK
621 Harvard st. nw.; 6 rms., semi-det.; h.-w.h.; vacant. Call Mr. Brown, DE. 1162 or DE. 8399.

COLORED—POSSESSION
1700 blk. B st. se. 2-story, 20-ft.-wide brick; 6 lge. rms. and bath, 2 rear inclosed porches, recreation rm., gas heat, large yards. A-1 cond. Priced to sell, with reasonable down payment. Call till 9 p. m. weekdays, Sunday, 12 to 5.
Wm. Calomiris Inv. Corp.
1012 17th St. N.W. DI. 1655.

COLORED, OPEN 1 TO 6
BROOKLAND
DETACHED BRICK
1509 CHANNING ST. N.E.
This 6-room tapestry brick was built in 1943 with prewar materials, has beautiful hardwood floors, fireplace in large living room, slate roof, front porch, front and rear yards, call Mr. Douglas, Sun. or eves., TA. 1784.
JOHN R. PINKETT, INC.
1302 N. J. Ave. NW. DU. 0707

COLORED—NEARBY MARYLAND
This beautiful and spacious new 5-room-and-basement brick bungalow with every modern convenience sells for only $1,500 down. Mr. Bradley, DE. 1162.

COLORED
OPEN SUN., 2 TO 6 P. M.
1628 D Street N.E.
JUST LISTED
An excellent brick house with living room, dining room, kitchen and full bath on first floor; 3 bedrooms and tile bath on 2nd floor; chestnut trim and hardwood floors throughout; recreation room with half bath; built-in garage; gas heat; this is an exceptionally good house and priced right. Mr. Coughlin on premises.
A. A. CAROZZA CO.
EXCLUSIVE
2327 Penna. Ave. LU. 4-0040

COLORED—NEAR DISTRICT LINE
Roomy new brick rambler; 5 large rooms, full basement, oil heat, concrete porch. A real home for high-class folks. $15,450; cash, $2500. SAM ROSEY. AD. 2700.

OPEN SUNDAY, 1 TILL DARK
1121 ALLISON ST. N.W.
VACANT—IMMEDIATE POSSESSION
Lovely 6-room row brick in new house condition. Two enclosed porches. Gas air-conditioned heat. Fenced rear yard. Garage.
E. R. BOYNTON CO.
OR. 0800 or OR. 6492

1611 Tuckerman St. N.W.
OPEN 2 'TIL 4 P. M.
PRICE, $28,875
2-story English-type brick bungalow on terraced lot, 50x135 ft.; 6 rms., 2 baths; gas heat and garage; storm sash, and insulation. House in excellent condition.
GEORGE I. BORGER
643 Indiana Ave. N.W. NA. 0350

GEORGETOWN
1245 35th St. N.W.
Biggest little brick house for the money. Immediate occupancy; large living room with fireplace, dining room or library, kitchen, 2 bedrooms and bath; 2 floors only; good value at $18,500.
See it today 2:30 to 5:30
MRS. BOYLE—MI. 8273
EXCLUSIVE WITH
ROXANA B. DORAN
3245 P St. N.W. AD. 8912

SALE, D. C. HOUSES 64

COLORED—13th & Allison St. N.W. Semi det. brick, a truly spacious home, with 8 huge rooms; front and rear porches; oil heat, built-in garage. A home of distinction in ideal location. Call Mr. Kitchens.
ATLAS REALTY CO.
ST. 7368 or LI. 7-5695

COLORED—4512 14TH ST. N.W.
OPEN SUN, 2 TO 6
10 rooms, 2 baths, gas heat; arranged into 4 apts., 2-car garage. Terms. Mr. Quander, FR. 0038; MI. 3757.

COLORED—ONLY ONE
6-RM. BRK.—7TH & E
Never before in this fine section at such a low price; Colonial brick, 20-ft. wide; upper and lower deck front porches; side hall; 6 lge., immaculate rms.; full bsmt. Call quickly for details. FIRST NATIONAL REALTY; RE. 3531; AP. 4990.

COLORED—N.E.
1207 F STREET
3-bedroom apt. on 2d floor. 1st floor living room, dining room, reception hall, kitchen, full basement, half bath, gas heat, front and rear entrance. LOWE REALTY CO., NO. 8358.

COLORED—N.W.
4500 BLOCK 15TH ST.
See this lovely home with income, 3 bedrm. apt. on 2d floor. 1st floor, living room, reception hall, dining room, kitchen, front and rear porch. Complete 3-rm. apt. in basement. Automatic oil heat. LOWE REALTY CO., NO. 8358.

COLORED—WOODRIDGE
Detached 6-rm. brick, large liv. rm. with fireplace, modern bath, side porch; double car garage; entire house in exc. cond.; substantial cash required. Call mornings. NO. 3607.

COLORED—Vacant; $1000 down; 1415 Ames pl. ne.; 6 rooms, bath; h.-w. h.; full basement. Call Mrs. Elliott, DE. 7058, DE. 1163.

COLORED, near 1st & V Sts. N.W.—6 rooms, bath, h.-w. h.; full bsmt., 20 ft. wide, with Colonial front porch. Only $2,000 down or best offer. Inspect with Mr. Byrd, DE. 1162.

COLORED—OPEN 1 'TIL 5
301 TODD PL. N.E.
Corner 6-room tapestry brick, on large lot, Colonial front porch, 2 rear porches, full basement, gas h.-w. h. Modern tile bath. Garage. Owner must sell immediately. Can assume a GI loan. See today.
R. A. HUMPHRIES
Realtors, 808 N. Capital, NA. 5020

FOR COLORED
$1000 REQUIRED $1000
OPEN SAT. & SUN., 1 TO 6
310 36TH ST. N.E.
Modern 5-rm. brick; tiled bath and shower; gas heat, screened-in front porch, Anchor rear fence; good condition; possession.
LOUIS RUDDEN, EX. 5707

COLORED—5-ROOM BRICK HOME. $9500; near all shopping, transportation, etc. POTTS REALTY CO., AX. 1155.

COLORED
OPEN FOR INSPECTION
1 TO 5 P. M. TODAY
1356 Monroe st. nw., first time offered; owner occupied; beautiful 7-room detached brick; hardwood floors; oil heat; full bsmt.; garage; reasonably priced for quick sale. See Mr. Sheppard on premises.

COLORED
OPEN SUNDAY, 1 TO 6
$15,500
39 V ST. N.E.
Semidetached brick, in perfect condition, 6 rooms, 1½ baths, oil h.-w. heat, close to schools and transportation. Quiet neighborhood. Quick possession. Easily financed. Come early Sunday 1 to 6.
REALISTINGS CORP.
HU. 5333, day or night.

COLORED—Fairmont st. nw., near 13th st.; row brick of 13 rooms, 3 baths, oil heat; over $300 monthly income, exclusive of 5 rooms for owner's apt. After 6 p. m., call Mr. Hurd, EM. 9552. Louis P. Shoemaker, 1719 K st. nw., NA. 1166.

COLORED, OPEN 2 TO 5
Don't miss seeing this today; home and income; only $995 down; move in at once. 307 1st st. se., 1 blk. from Capitol; 9 large rooms, reception hall, 1½ baths, full basement. A home you'll be proud to own. Mrs. Stone. PRINGLE REAL ESTATE CO., VI. 0115 or LI. 6-2525.

COLORED—VACANT SOON
OPEN 1 TO 6 P. M.
2026 FLAGLER PL. N.W.
6 extra-large rooms; oil heat; excellent condition. Price $12,650. Good terms.
JOE CURTO REALTY, FR. 7800.

COLORED
35TH AND EAST CAPITOL
You should see this spick-and-span 5-room brick home; very modern, with gas heat; small down payment, balance like rent; front and rear yards; close to shopping center, buses, etc. For appointment call Mr. Gibson, VI. 8586, with
MOORE & HILL CO., ME. 4100

COLORED—VACANT
OPEN 2 TO 5
$950 down; beautiful, modern brick home; No. 22 35th st. ne., just off Minnesota ave.; tile bath; all modern kitchen; oil heat; large fenced rear yard; can be purchased furn. or unfurn.; a wonderful bargain. Mr. Barott. PRINGLE REAL ESTATE CO., SLigo 5954 or LI. 6-2525.

COLORED
Centrally located in desirable section, downtown Washington, close to everything.
2-FAMILY BRICK HOMES
CONSISTING OF
2 Complete Flats
with separate entrances
UNUSUALLY LARGE ROOMS
Each unit consists of living room, bedroom, dining room that may be used as extra bedroom, very large kitchen-dinette; many with back porches. Purchase price to include oil space heater, newly papered side walls, newly painted floors and trims. Total cost to each family for each complete flat is
approx. **$58 MONTH**
and **$500 DOWN**
See our representatives at
231 P STREET N.W.
Tel. DUpont 4284
Open daily, including Saturdays and Sundays from 10 A. M to 9 P. M.
COLONIAL INVESTMENT CO.

HOUSES WANTED to BUY 65

DIRECT FROM OWNER
Highest cash for your prop. Mr. Kitchens, ST. 7368; eves., LI. 7-5695.

FROM SELLING through settlement we offer you real professional service. List with us. C. ALLEN SHERWIN, INC., EM. 4450.

Near Shirley Highway
Wanted—House and 1 or more acres of ground. GNASH & APPERSON, INC., Duke st. ext. OV. 3069. Alexandria, Va.

DIRECT from owner in Chevy Chase, D. C., or American University Park. Modern colonial brick or frame, 3 or 4 twin-sized bedrooms, 2 baths, good sized lot. Under $30,000. Cash above first trust. Call OR. 0528.

SMALL residence, zoned commercial, from owner or suburban. State cash price. Box 686, Wash. Post.

HOUSES WANTED
in all sections of the city.
THOS. W. PARKS CO., DE. 1162

DON'T WAIT until new regulations such as those now effecting new houses make it difficult to sell your house or other real estate. List with us now and let us sell while conditions are favorable. We have colored clients ready to buy.
JAMES C. CARR, SR. ST. 9373

MAY WE SELL YOUR HOUSE?
Our alert sales department has been chalking up mutually satisfactory sales for many buyers and sellers. We need more houses to sell. Let our next deal be yours.
FREE APPRAISALS
R. A. HUMPHRIES
808 North Capitol, Realtor, NA. 6370

GI FIN. house, Georgetown section. Write Dorosinski, 2106 Eye st. nw.

MODERN, clean, 6 to 9-room home in good SE. or nearby Maryland location. Have substantial cash. Mrs. Cox, VI. 8136 or ST. 7368.

HOUSES WANTED to BUY 65

I CAN sell your home for you. For experienced and capable service call J. LEE PRICE, OT. 7504, OX. 4200.

LISTINGS WANTED — Use experienced sales service and expert appraisal by phoning eves. ORdway 6916. L. T. GRAVATTE, realtor, 1518 K st. nw. NA. 0753.

LIST YOUR house with the fastest selling realtor in Silver Spring. WOODMOOR AGENCY, SH. 5555.

FROM OWNER — 2 or 3 bedroom house; under $12,500 cash; D. C. or Va. buyer. OW. 5253.

OVER 60 YEARS' SERVICE to local property owners guarantees results. Wm. H. Saunders Co., Inc. DI. 1015.

"MAD MAN CARROLL"
pays all cash within 24 hours for homes, apts. or business properties, any section or condition. Phone him for a quick offer. JAMES CARROLL, Sun. and eves., AX. 8010; days, JO. 2-0401.

FOR REAL SERVICE TO SELL YOUR HOME, CALL NA. 7379 TODAY
PAUL P. STONE, REALTOR.
1015 15TH ST. NW.

ALL CASH
ANY HOUSE, ANY CONDITION
FIRST NATL. REALTY
RE. 3531 AP. 4990

WE NEED HOMES!
List with us for prompt, courteous service.
MAC LINDSEY, CH. 6090, OX. 2211.

PROMPT CASH
FOR HOMES
White or colored. Anywhere D. C.
WEITZ REALTY CORP.
905 15th St. N.W. ST. 4555.

SPOT CASH
FOR YOUR HOME
COX & CO.
RE. 1633. SLigo 0775 UN. 1526.

IT CAN BE DONE
Yes, right this very minute we have a party that wants your home, no matter how large or how small it may be. If you should want to sell or if you have been trying to sell, without success, why not place your property with us for fast action? Property wanted in n.e., n.w., s.e., s.w., Md. and Va.; 45 years' experience in residential sales in the Washington area. PHONE NOW: Mr. Blackwood, NO. 6597, with
SHANNON & LUCHS CO.
1505 H St. N.W. NA. 2345

COLORED CLIENTS READY TO BUY. CALL TODAY. REX REALTY CO. AD. 1877

SALE, SUBURB, HOUSES 67

MARYLAND

ARDMORE—Vacant, 5-room bungalow, stove, refrig., oil heat, garage, lge. fenced yard; excel. cond. VA-approved; quick poss. Only $7500. JOHN H. JOHNSON, WA. 5050.

BANNOCKBURN
BUNGALOW—1 ACRE
6901 RIVER RD—$19,950
OPEN TODAY, 1 TO 6 P. M.
Attractive white clapboard bungalow with 3 bedrooms, modern bath, large living room with stone fireplace, dining room, complete kitchen; full basement, built-in garage, slate-type oil furnace.
DIRECTIONS: From Wisconsin ave. just beyond Sears store, bear left on River rd. to "Open" sign a short distance beyond Wilson lane intersection.
F. A. TWEED CO.
5504 Conn. ave. nw. EM. 1290.

Bethesda-Edgemoor
1ST OFFERING, VACANT
4810 MIDDLESEX LANE
Open Saturday & Sunday, 1 to 5
Three-bedroom, 2-story prewar masonry and cedar-shingled; newly decorated throughout; powder room on 1st. living room 15x19, fireplace; dining room 12x14; floored attic walk-up steps, side porch, full basement, lavatory, outside entrance, oil h.-w.h.; 1 block to schools, stores and transportation. Priced right; well financed at 4½% interest.
Geo. W. Robertson, Realtor
7932 Wisconsin Ave., WI. 8267

BETHESDA AREA
A beautiful white frame detached bungalow of 2 bedrooms and bath, dining room, kitchen and basement; finished bedroom on 2d floor; located in the beautiful residential section just south of Naval Hospital. Asking $16,950. Presently financed.
ARLIE L. JOHNSON CO.
3402 Conn. Ave. OR. 7100.

BETHESDA
FIRST TIME OFFERED
Prewar brick on a beautiful wooded lot. 1st floor has living room, dining room, kitchen, screened porch, half bath. 2d floor, 3 twin-sized bedrooms. Attached garage. Semi-fin. gameroom. Priced low at $20,500. F. A. TWEED CO., 5504 Conn. ave. nw. EM. 1290.

BETHESDA
YOUR DREAM RAMBLER
The house you've been looking for. Spacious, well-built, beautiful. On large lot adjoining Rock Creek Park. Near Naval Bethesda Hospital. 3 bedrooms, basement, dream kitchen. Stone fireplace; all for only $29,000 and a 20-yr. 4½% loan. Call Mrs. McEwan, SLigo 0775. COX & CO. Eves., WO. 3818.

BETHESDA, MD.
3-Bedroom Brick Colonial
BUY DIRECT FROM OWNER
This lovely brick and frame colonial features living room, 18x12, with fireplace; dining room, equipped kitchen (Formica sink top, Bendix), screened porch and powder room 1st floor; 2nd floor has 3 bedrooms and full bath; floored attic with ventilating fan; full basement with lavatory and oil h.-a. h.; slate roof, screens and storm windows; attached garage; wide lot; conv. to National Institute of Health and Naval Medical Center. Priced $20,500. Call WI. 5222.

BETHESDA RAMBLERS
Located only ¾ of a mile from Naval Hospital, we are privileged to offer these 10 very attractive det. brk. ramblers which are ready for immediaite occupancy. All homes consist of a full center hall, large liv. rm. with firepl., din. rm., gorgeous kitchens with diswashers, etc.; 3 lge. bedrms., 2 tile baths, full bsmt., gar., lge. lots. The homes are well constructed and are priced 'round $27,500. Call
W. B. WRIGHT, EM. 5600

CHEVY CHASE VIEW, west of Conn. Ave.—Exceptionally fine Center Hall Brick Colonial on wooded lot 100x186; 7 rms., 2 baths, semi-finished rec. room, bath; large stone fireplace, patio; oil h.-w.h., slate roof, b.i. garage; nr. schools and trans. DI. 1015 till 9 p. m. WM. H. SAUNDERS CO., INC.

SALE, SUBURB, HOUSES 67

MARYLAND

BETHESDA
Charming detached bungalow on large, level lot. The home has piny paneling throughout and is both unusual and very attractive. 1st floor has a reception area, living room, dining "L," modern equipped kitchen, 2 nice bedrooms (1 with fireplace), modern tile bath. If you are looking for the unusual, see this home. Call W. B. WRIGHT, EM. 5600.

BETHESDA BUNG., $14,750
This brick home in excellent condition has large attractive fenced lot. Close-in location; 2 bedrms., modern bath, large fully equip. kit., nice rec. rm. with extra stove and refrigerator. 4% loan available. Vacant and immediate occupancy.
Billingsley & Korzendorfer
OR. 2326 Till 9 P. M.

BRADLEY BLVD. AREA
CUSTOM RAMBLER
$26,750
Attractive 3-bedroom brick rambler; living room with fireplace, dining room, modern kitchen; full basement with rear above ground; gas a.-c. heat; detached garage; large level lot. A real buy.
EDGAR L. WEBSTER
OR. 5700 EM. 9524

CHEVERLY—5-room house with fine view on over 1½ acres of cleared land. Within a block of proposed new parkway. $14,500. Louis P. Shoemaker, 1719 K st. nw. NA. 1166.

CHEVY CHASE
OPEN 2-DARK
6517 RIDGEWOOD AVE.
Just listed, modern 2-story brick colonial in the finest location; reception vestibule; large living room, screened living porch, dining room, kitchen, 3 twin sized bedrooms, 1½ baths; stairway to floored attic; attractive paneled recreation room with fireplace; laundry room; maid's bath; oil h.-w.h.; detached garage; exquisitely landscaped grounds; walking distance to Rosemary School. This home is in immaculate condition; authentic colonial decor.; good financing. To reach: Out Conn. ave. to Ch. Ch. Junior College, left on Thornapple 2 blocks to Ridgewood right to property. EARL T. WRIGHT, EXCLUSIVE; WI. 6900; eves., RE. 0980.

CHEVY CHASE, MD.
$18,500
This new 3-bedroom, 1½-bath home; has nice living room with fireplace, dining room with powder room on 1st floor; full basement storage attic, side porch; the old type of financing applies.
Billingsley & Korzendorfer
OR. 2326 OR. 6822

CHEVY CHASE
OPEN 1 TO 6 P. M.
4703 LANGDRUM LANE
3-bedroom, 2-bath brick home, conveniently located; living room, dining room, kitchen, entrance hall, screened porch, finished attic large bedrooms, slate roof, garage; priced for immediate sale.
Directions: Out Wisc. ave. to Langdrum lane, left to open sign.
EXCLUSIVE AGENTS
Eugene B. Gingell Real Estate
7542 Old Georgetown Rd., Beth. WI. 2022; eves., WI. 1890

CHEVY CHASE, MD.
OPEN 2 TO DARK
Rosemary School area, completely remodeled older home; powder room, den, bedroom on 1st floor; 3 large bedrooms and bath on 2d; wall-to-wall carpeting. Bendix; only $5000 down.
Directions—Out Conn. ave. to Bradley lane, left on Bradley lane to East ave., right to "Open" sign. Mrs. Edwards on premises. COX & CO., SLigo 0775.

CHEVY CHASE
THE HAMLET
A gracious 2-story colonial home, in an outstanding community, convenient to Conn. ave., full center hall, 23-ft. living room, large dining rm., de luxe kitchen with dishwasher, powder room, screened porch, 3 master sized bedrooms, stairway to floored attic, recreation space and fireplace in basement, oil h.-w.h., detached garage, large beautifully planted grounds. The superb attention to detail makes this a truly quality home; reasonably priced. EARL T. WRIGHT, WI. 6900; eves., LO. 5-4055, RE. 0980.

CHEVY CHASE, MD.
A substantial 5-bedroom frame home on one of the finest half-acre lots in this area. Unusually large living room; new oil h.-w. furnace. $25,000. Louis P. Shoemaker, 1719 K st. nw. NA. 1166.

CLINTON, MD.—5-room bungalow with oil heat, full basement, built-in garage; on 3 acres of land with stream. $10,000. Louis P. Shoemaker, 1719 K st. nw. NA. 1166.

GAITHERSBURG, $18,500
Open 2 to 5 P.M. 8 Montgomery Ave. A home out of the city and is easily worth $21,500. Immaculate custom-built, 6-room Cape Cod brick, 1½ baths, fireplace, Rusco storm windows, full basement; 75x361 ft. landscaped lot. To inspect: Take Route 240 out of Rockville to Gaithersburg to Montgomery ave., right to home. Call SH. 1103.
RAFFELL REAL ESTATE

Greenacres—$14,950
This center-entrance detached brick home has living room, dining room, fully equipped kitchen, 2 large bedrooms, bath with shower; full basement, gas heat, side screened porch, slate roof, nice lot. Excellent financing.
Billingsley & Korzendorfer
OR. 2326 OR. 6822

HILLANDALE
7-room brick, solid masonry home on approximately ½ acre. First floor, center hall, living room with fireplace, dining room, kitchen, den, powder room, 2 screened porches; 2d floor, 3 bedrooms and bath; attic; pine paneled recreation room in basement with fireplace and lavatory; 2-car garage. All excellent condition. $27,500. Phone owner, JU. 7-8047.

HYATTSVILLE
4510 BURLINGTON RD.
OPEN 11 TO 5
4-BEDROOM COLONIAL
for only $12,950 (furn. or unfurn.)
LEAVING TOWN NEXT WEEK
Immac. cond. 10 min. U. of Md. New electric kitchen. Easily converted to apts. To reach—Drive out Baltimore Blvd., left at Peace Cross, 2 blocks this side of overbridge in Hyattsville. Owner. WA. 2940.

LOCUST HILL
New listing of most attractive brick and stone house, on extremely large lot; 1st floor consists of nice living room, with chestnut paneling, attractive dining room, all-electric kitchen, pine paneled den or bedroom, plus master sized "bedroom and bath"; 2d floor, 2 bedrooms and bath, with ample storage space; pine paneled rec. room, gas a.-c. heat, and one-car garage. Eves. call OL. 2084. SAMUEL E. BOGLEY, INC. WI. 1320

CHEVY CHASE VIEW
Lovely modern home, 4 bedrooms and bath up; 1 bedroom or den and bath down; fireplace in living room, Venetian blinds, stairs to attic, 2 porches, oil h.-w. heat; full basement, toilet; lily and fish pond. Playhouse and outside fireplace; lot 75x200; shade and flowers.
PRICE $22,000 WITH $15,000 TRUST
KENSINGTON AREA
Modern brick, 3 bedrooms (2 take twin beds and one single) on desirable corner lot with shade and flowers. Exceptionally beautifully furnished with antiques.
PRICE $18,500—WORTH COMING TO SEE
FOR FURTHER INFORMATION AND APPOINTMENT TO SEE CALL MRS. HAYCRAFT LO. 5-0978 WITH
HAYCRAFT REALTY

CHEVY CHASE
"The Hamlet"
RECENTLY BUILT HOUSE
New condition, in this choice restricted development. On large lot, with 85 ft. frontage. House consists of living room, dining room, powder room, very modern kitchen. 1 large master bedroom with ½ bath. 2 other double bedrooms and bath. Insulated attic. Lavatory and recreation area with fireplace in basement. Garage.
Laura Harlan & Co.
1205 19th St. N. W. NA. 4031

CONTINUED ON FOLLOWING PAGE

SALE, SUBURB, HOUSES 67

Continued From Preceding Page

MARYLAND

MT. RAINIER—7-room house with large lot. In need of some repairs. A good buy at the price asked. UN. 2942.

NEW HAMP. AVE. EXT.
CLOSE IN
OPEN SUNDAY, 1 TILL DARK
Two-story brick colonial cannot be duplicated today as to price, location and financing; has 3 bedrms., 2 twin size, and bath upstairs; 20-ft. liv. rm. with firepl., full-size din. rm., lge. kit., fully equipped; full bsmt., gas a.-c. heat; 12 by 20 side porch; lge. cor. lot near shopping, transp. and schools; no new financing required but can assume GI 4% loan. Price $15,950. Act on this today. Directions: Out N. H. ave., cross District line about 1½ miles to Erskine, turn right about 4 blocks to 16th ave. and our open sign. Mr. Denmettel on premises.
BUICE & BOWLBY
8616 Ga. Ave. N.W. SH. 5452

ROCK CREEK HILLS
CUSTOM RAMBLER
9615 GLENCREST LANE
OPEN SUNDAY, 1 TO 6
3 large bedrooms, 3 baths, living room 28x15 with fireplace, dining room, large kit. with breakfast nook; full basement with fireplace and laundry room; gas a.-c. heat; slate roof; 2-car garage; ½-acre level lot. LOCATED 1 BLOCK OFF CONN. AVE.; near schools, shopping and transportation; reasonably priced with excellent financing.
DIRECTIONS: Out Conn. ave. extended to Dunnel lane, right on Dunnel to Glencrest lane, right to open sign. Exclusive.
EDGAR L. WEBSTER
OR. 5700. EM. 9524.

ROCK CREEK HILLS
UNUSUAL DESIGN
NEW BRICK HOME
On ½-acre landscaped lot in exclusive neighborhood, surrounded by beautiful homes. 1st floor, entrance hall, living room, dining room, modern kitchen, den, powder room. 2d floor, 3 twin-size bedrooms with 2 baths; full basement with ½ bath. Gas a.-c. heat; breezeway to garage. Excellent financing. Vacant for immediate occupancy.
SHOWN BY APPOINTMENT ONLY
E. R. BOYNTON CO.
OR. 0800. OR. 6492.

"ROCK CREEK HILLS"
One of the smaller but most attractive det. ramblers in this lovely section overlooking Rock Creek Park. A custom-built home with liv. rm., din. rm., kit., 2 large bedrms., tile bath, garage; on a lot of approx. ½ acre. Owner has placed a low price to insure a quick sale. Call ME. 1143 until 6 p. m. J. Wesley Buchanan, Realtor.

SILVER SPRING AREA—Sacrifice, $13,750; owner leaving city; nearly new, 2-bedrm., large, double closets, tile bath, dining rm., living rm., built-in mirrored china closet, beautiful kit., tile porch; picture window, aluminum screens and storm windows, large landscaped lot, part basement, oil h.-w.h.; furn. or unfurn.; $8500 1st trust, 4½%. Call UN. 1585.

SILVER SPRING
BRICK BUNGALOW
Attractive 3-year-old brick; living room, fireplace, dining room, 2 bedrooms, fully equipped kitchen, tiled bath, screened porch, stairway to expandable attic, roughed-in plumbing; large finished basement, outside entrance, gas heat; Rusco combination storm windows. On beautifully landscaped corner lot with Anchor fence.
OPEN SUNDAY, 1 TO 6
Directions—Out Georgia ave. to Dexter, left 2 blocks, left on Greeley to 2300 Churchill dr. and "Open" sign.
FRANK L. HEWITT CO.
8485 FENTON ST. SLigo 8900

SILVER SPRING
WHEATON HILLS
BRICK BUNGALOW
LARGE G.I. LOAN
3009 DAWSON AVE.
OPEN SUNDAY, 1 TO 6
Attractive brick bungalow, comfortable living room with fireplace, modern kitchen with dining area, 2 nice-sized bedrooms and bath; stairs to attic; aluminum storm sash; gas air-conditioned heat; good condition; 1 block to transportation, 2 blocks to schools; large wooded lot 55x150, fenced in rear. To reach: Out Viers Mill rd. to Newport Mill rd., right to Dawson, right to home.
WOODSIDE REALTY CO.
SH. 6440

SILVER SPRING
OPEN 1 TILL DARK
311 NORMANDY DR.
Attractive 6-room brick colonial; built-in garage, corner lot; suitable for doctor or dentist. Price reduced to $21,525. Directions: Out Colesville rd., right on Hastings, ½ block to our open sign. Mr. Cook on premises.
BUICE & BOWLBY
Exclusive Agent
8616 Georgia Ave. SH. 5452

OPEN TODAY, 1 TO 5 P. M.
BUNGALOW—$10,500
MT. RAINIER, MD.
5-room detached bungalow; living room, dining room, kitchen, 2 bedrooms (large rooms). Lot 100x140. Shade and fruit trees. Anchor fence. Near shopping, schools, transportation, etc. Located at 3714 Webster Street, Mt. Rainier, Md.
Potts Realty Co., AX. 1155

SILVER SPRING
SPACIOUS RAMBLER
OPEN TODAY, 1 TO DARK
located in the Sligo Park section and built for the most discriminating buyer, 3 large bedrooms, 2 full baths, large living room with fireplace, picture window, guest-size dining room with picture window, modern electric kitchen with breakfast space, full basement, finished recreation room with fireplace, ½ bath, 2-car garage.
Directions: Out Colesville rd. to Sligo Parkway to Brunette, turn right to Lorraine and follow our "open" sign to house.

COLONIAL BRICK, $16,950
OPEN TODAY, 1 TO DARK
featuring large living room with fireplace, adjacent screened porch, guest-size dining room, large kitchen with breakfast space, 3 large well-proportioned bedrooms and bath on 2nd floor; storage attic, full basement with exit, large level well-landscaped fenced lot. Home in immaculate condition. Assume $11,000 trust.
Directions: Drive out Georgia ave. extended to 11514.

CHEVY CHASE
Near Western Ave. and River Rd.
OPEN TODAY, 1 TO DARK
Beautiful Deerborne colonial, featuring large living room with fireplace, dining room, adjacent side porch, modern equipped kitchen and ½ bath; 2nd floor, 3 large bedrooms and bath, full basement with exit, level lot. Full price, $18,950.
Directions: Out River rd. 1 block past Western ave. and turn right on Saratoga ave., 1 block to Merryvale, turn right to our "open" sign.

COLONIAL, $13,500
Large living room with fireplace, picture window, guest-sized dining room, equipped kitchen, 2 bedrooms and bath up, full basement with automatic washer. Assume large GI first trust.

COLONIAL, $15,750
Center entrance, large living room with fireplace, side porch, large dining room, modern kitchen, 3 bedrooms and bath up, full basement, close to shopping and transportation.
CAPITAL REALTY CO.
SH. 0673 10126 Colesville Rd.

SILVER SPRING
Owner must sacrifice; leaving city; beautiful Florida-style rambler, large landscaped lot, 2 bedrooms, oil hot-water heat, many built-in features, draperies and cornices included; price, $13,750. ALVIN EPLING, REAL ESTATE, JO. 9-9660.

SILVER SPRING
OPEN TODAY, 1 TO 6
213 E. MELBOURNE AVE.
All-brick colonial with 3 twin-sized bedrooms, plenty of closets, large living room, dining room, equipped kitchen, screened porch, 1½ baths, full basement with built-in garage, large attractive corner lot. Very near school, close to transportation and shopping. This is one of Silver Spring's better neighborhoods. Quick possession. Directions: Out Colesville rd. to Franklin, right to Flower ave., left to E. Melbourne ave., left to house.
WOODSIDE REALTY CO.
SH. 6440 Till 9 P. M.

SILVER SPRING
OPEN TODAY, 1 TILL DARK
8705 MAYWOOD DR.
$15,750—BARGAIN
Easy financing; brick Colonial, 2 years old; priced under current market; 21-ft. living room with fireplace, full-size dining room, modern kitchen, full basement with gas a.-c. heat, master bedroom (12x18); excellent location, near schools, transportation and shopping. Directions—Out 16th st. to East-West Hwy., left to Sundale dr., right on Sundale dr. 2 blocks to Ross rd., follow 1 block to Maywood and left to our open sign. Mr. Murtaugh on premises.
BUICE & BOWLBY
EXCLUSIVE AGENTS
8616 Georgia Ave. SH. 5452.

SILVER SPRING
2-year-old brick in excellent condition. Living room, dining room, kitchen, 2 bedrooms, bath on 1st floor. 2d floor now rented, has 2 rooms, kitchen and bath, separate entrance, at $75 mo. This is an excellent opportunity to move in the 1st floor and have sufficient income from 2d floor to handle the monthly payments on the house. Close to schools, stores and transportation. Priced at only $18,500. See by appointment only. Call
J. R. TENCHER CO.
AD. 2644; eves. and Sun., Mr. Smith, OL. 2199

SILVER SPRING
OPEN SUNDAY, 1 TO 6
416 PERSHING DR.
We offer a de luxe stone-and-brick bungalow, within walking distance of the central Silver Spring shopping area and only 1 block from bus service. Entrance hall, 13x21 ft. living room, with fireplace, large dining room, modern equipped kitchen, with space for table, 2 very large bedrooms, and full bath on 1st floor. Stairs to 2d floor, already floored and insulated; full basement, asphalt tiled throughout; paneled recreation room, with fireplace; laundry room with ample cabinets; oil hot-water heat; built-in garage; attractive patio; prewar slate roof; permanent redwood awnings; property is in immaculate condition, both inside and out; price $24,950.
To reach: Out Colesville rd. to Mrs. K's Toll House, right on Dale dr., to Pershing, left on Pershing to our "open" sign.
Wood-Conley Co., Realtors
8710 Georgia Ave. SLigo 5700

SILVER SPRING, MD.
406 FOREST GLEN RD.
OPEN SUN. 1 'TIL DARK
PRICE $16,250
3-bedroom brick bungalow with large living room, dining room, kitchen and bath. Has full basement with recreation room. Large level fenced lot. Is close to transportation, shopping and schools.
To reach: Out Colesville rd. to Forest Glen rd. (opposite Indian Spring Country Club), turn left ½ block to open sign.
HOLMEAD, REALTOR
SH. 6200

Silver Spring Ramblers
OPEN 12 TO DARK
Some with 3 bedrooms, and some with 2; ultra-modern kitchens, including disposal unit; finest construction throughout; priced at $12,950. TO REACH: Out New Hampshire ave., to University la., left 1 block to Navajo dr., right to "open" sign. BROWN AGENCY. SH. 3444 or SH. 3497.

SILVER SPRING
Open Sun., Noon Till Dark
9617 Lorain Ave.
LARGE STONE AND BRICK
3-BEDROOM RAMBLERS
2 BATHS
All - electric kitchens, finished recreation rooms, built-in garages. Large lots. Don't confuse these with the average small rambler! Delivery guaranteed at $26,250 and $26,350. See sample house now!
Directions: Out Colesville rd. to Sligo Creek pkwy., turn left to Brunette and Open sign at corner of Lorain.
BUICE & BOWLBY
8616 Georgia Ave. SLigo 1050

MAKE MONEY
HERE'S AN EASY WAY TO OWN A HOME WITH INVESTMENT
This 2-family home is in perfect condition and contains 2-bedroom apartments plus finished basement; conveniently located in a good nw. area. Inspect with
Sidney Z. Mensh & Co., RE. 0736

NR. RIVER RD.
2-Acre Estate
Outstanding value. Living room, 45 ft.; large, dining room and kitchen; 3 master bedrooms, 2 baths, maid's room and bath; 2-car garage. Beautifully landscaped. Call Mr. Conner.
NELLE LOWE CASSEL
Realtor. 1512 Wisc. Ave. AD. 2118

Takoma Park Bungalow
OPEN 1 TO 5
Here is all you have been looking for in a 3-bedroom home conveniently located near transportation and shopping. This property is in very good condition; total price, $12,500; terms.
TO REACH: Out Carroll ave., to Willow, left on Willow to 232 and "open" sign. BROWN AGENCY. SH. 3444 or SH. 3497.

SILVER SPRING
OPEN 1 TILL DARK
8915 WALDEN RD.
Beautiful brick, Williamsburg Colonial, located near schools, transp. and shopping. 1st fl. has center hall, living room with fireplace, beautifully equip. kit., 2 bedrooms and bath, all very large rooms; 2d fl. arranged for 4 large bedrooms and 2 baths; full basement, oil h.-w. h., outside entrance. Excellent construction with chestnut trim and best grade of material throughout. Be sure to see this Sunday. Price, $25,950. Mr. Kramer on premises. Directions: Out Piney Branch rd. to Flower ave., left on Flower ave. to Wayne ave., right on Wayne ave. 2 blocks to Walden, turn right to our open sign.
BUICE & BOWLBY
EXCLUSIVE AGENTS
8616 Ga. Ave. N.W. SH. 5452

TAKOMA PARK, $11,500
OPEN 2 TO 5
$2500 is all it takes to handle this neat, 2-bedroom brick bungalow, equipped with oil air-conditioned heat. Has fenced yard, convenient to shopping and transportation.
To reach: Out Piney Branch rd., to Flower ave., turn right to Maple, left to Greenwood, left to Erie, and right to 905 and open sign. BROWN AGENCY. SH. 3444. SH. 3497.

TEMPLETON KNOLLS
Only $13,750
$2200 Down
Large corner brick bungalow, perfect condition; L-shaped living-dining room with fireplace, modern kitchen, 2 large bedrooms, tile bath, large floored and insulated attic. Ample space for 2 bedrooms, full dry clear basement and gas a.-c. heat. Call Mr. Lawrik, LO. 5-2980.
Max C. Schwartz, TA. 2500

WHEATON
Lovely 6-room brick house, 2 years old. Modern kitchen, screened porch, storm doors, windows. Lot 60 by 120; $14,950; by owner, 11609 Grand View Ave., Wheaton, Md.

WOODMOOR
BUNGALOW, $2500 DN.
OPEN 1 TO 6
10213 Colesville rd., close-in Silver Spring. An excellent 5-room bungalow READY FOR IMMEDIATE OCCUPANCY. Large living room, dining room, modern equipped kitchen, 2 bedrooms, full basement; stairway to attic; ½ block to new shopping center, at Colesville and Old Bladensburg rd. Near public and parochial schools, buses. MOVE IN NOW!
WOODSIDE REALTY CO.
SH. 6440.

NO CASH—GI
$9500—KENSINGTON
Inspect this spotless 2-bedroom bungalow, featuring large living room, picture window, dinette, equip. kitchen with dishwasher and automatic washer; bath; storage attic; oil a.-c. heat. Situated on large wooded lot, 65x180; $60 per mo., including taxes and insurance to qualified veteran. Call Mr. Gordon, LO. 5-8705, Sat. and Sun.
FREDERICK W. BERENS
SALES, INC.—1520 K ST. N.W.
NA. 5005

6-RM. country home; entr. hall, all conveniences; equip. kitchen; 1 acre, ½ acre fenced; chicken house; $10,800. Box M-946, Wash. Post.

Beautiful Brick—7 Acres
Center hall, large living room, dining room, modern kitchen, sun parlor; bath on 1st floor; 3 lovely bedrooms, bath up. Full basement, 8 years old. Beautiful grounds. Only $22,000. Call Agent, TOM ATHEY, Gaithersburg 482-W-1.

OPEN SUN., SIL. SP., MD.
Quality built center hall rambler in excellent location adjacent to elementary school; 1 block from bus, 2 blocks from shopping, separate dining room, fireplaces, 3 bedrooms, 2½ baths, all electric Westinghouse kitchen, screened porch, garages, asbestos shingled roof, and copper gutter and spouts, excellent VA and conventional terms, still available. To reach: Out Piney Branch rd. to Flower ave. traffic light, left about 2 blocks to large sign at Wayne ave., and right to property.
Philip B. Key Co., Realtors
SLigo 3010 till 9 P.M.

LUXURY
RAMBLERS
OPEN 1 'TIL 6 DAILY
ONE LEFT!
You are invited to inspect this luxurious home today. Lovely, spacious, and built with finest of materials, in an exclusive neighborhood. Brick, with 3 bedrooms, 2 baths, center reception hall, large living room with wood-burning fireplace, dining room, de luxe kitchen with electric stove, ventilating fan, dishwasher, garbage disposal, 8½ cu. ft. refrigerator with freezing compartment, Lyons all-metal cabinets, space for breakfast set; slate roof, gas hot-water heat, white oak floors, basement with toilet and lavatory, roughed-in recreation room, outside exit; over ¼ acre ground; close to public and parochial schools and transportation; $25,750.
LEATH & ASHLEY, INC.
and E. S. PRICE & CO.
NA. 6464 LO. 5-1231

$5,500
4-room house; ½ acre ground; 2-story frame, 2 bedrooms; outbuildings, fruit trees. 3 miles from Laurel, Md. Call Waterloo 446-J-3, or Odell Specht, Savage, Md.

6-ROOM; 1 bath, screened porch Colonial; tile brick, painted white with ranch type white fence and garage on 100x230 lot. 3 years old. Located in Lux Manor; 4½ mi. out Old Georgetown road, 6112 Roseland lane. OL. 9470. $14,700. GI approved. Open 2-5.
E. M. FRY, INC.
"Finest in Maryland Homes"
WI. 8700

OPEN SUN. 1 TO 5—5606 36th pl., Hyatts., 7 rms., 2½ baths, fireplace, sun porch, basement, garage; $15,000. VA approved; $1500 down; also FHA approved loan $11,800, with $3200 down. JOHN H. JOHNSON, WA. 5050. AP. 5829.

OPEN SUNDAY, 1 'TIL 6 P. M.
BRICK CONSTRUCTION, FULL BASEMENT
6204 WAGNER LANE
FAIRWAY HILLS, MD.
$14,250
Don't miss this one. Good buys are hard to find now!
1st floor has living room with fireplace, junior size dining room, kitchen, 2 bedrooms and bath.
2d floor is unfinished but there is ample space for 2 additional bedrooms and bath, and good terms are available.
LEVEL LOT WITH ANCHOR FENCE.
TO REACH: Out Mass. Ave. to MacArthur Blvd., right 1 block to Fairway Hills or, out River Road to Goldsboro Rd., left to MacArthur Blvd., then right at Fairway Hills.
Exclusive with
WAGGAMAN-BRAWNER
1700 Eye St. N.W. ME. 3860

WOODSIDE FOREST
OPEN SUNDAY 2 TILL 6
1209 DALE DRIVE
This detached brick colonial is located in one of the most sought-after sections of Silver Spring. Home consists of large living room with fireplace opening onto 20-foot screened porch, family-size dining room, modern kitchen, powder room on 1st floor; 3 lovely bedrooms, tile bath on 2d floor, stairway to floored attic, finished club room in basement, garage, slate roof and situated on large wooded lot.
DIRECTIONS: East on Colesville Road to first traffic light beyond Silver Spring (Dale Drive), left 3 blocks on Dale Drive to "open sign."
JOHN F. WILLIAMS
WO. 8405 3432 CONNECTICUT AVE. GE. 1108

NEW DETACHED BRICK
6 BEDROOMS—2 BATHS
$17,950
A new brick residence located in convenient Rogers Heights, Md., a short distance from D. C. Line. Living room with fireplace, dining room, kitchen, 2 bedrooms and tile bath on the first floor; 4 bedrooms and bath on the second. Full basement, gas hot-water heat. Sound fantastic? Well that's not all. It can be purchased for as little as $2000 cash. Nice corner lot. Don't miss this extra fine value. Call Mr. Touhy, MI. 3018 with
SHANNON & LUCHS CO.
1505 H St. N.W. NA. 2345

INCOME & HOME
Open Sun., 1 'til 5
This completely furnished bungalow, will serve the needs of either a large family or a couple desiring a home with income. You must see inside to appreciate the possibilities. Come to
256 PARK AVE., TAKOMA PARK
(JUST OFF THE EAST-WEST HIGHWAY)
ROBERT E. LOHR
311 Cedar St., N.W. GE. 0257

$12,000—RAMBLER
All brick, magnificent corner lot; brick enclosed patio, radiant heat; convenient to new Landover Hills School and Capital Transit bus; $2,700 down; balance FHA, $70 per month pays all. Call WA. 3900 till 9 p. m.
ROBERT S. DAVIS & CO.
Open All Day Sunday

Open Sunday, 1:30 to Dark
CHEVY CHASE, MD.
4012 LELAND ST.
$18,950
An extremely delightful, Dutch Colonial, inside and out just redecorated, 1st flr. has lge. liv. rm. with fireplace, din. rm. Excel. kit. and lge.-size porch; 2d flr. has 3 bedrms. and bath. Attic has exhaust fan; full basmt., oil h.-w. h.; maid's rm., and toilet. The lot is entirely fenced. It has children's play equipment plus a 1-car garage. Convenient to all schools, shopping and transp. Directions: North on Conn. Ave. past Chevy Chase Circle to Leland St., left to 4012 and open sign.
SAMUEL E. BOGLEY, INC.

BY OWNER
CHEVY CHASE—$28,950
2-years-old, new house condition. Lovely neighborhood near Rosemary School.
GI may obtain $22,500 1st trust at 4%, VA appraised house at $29,000.
Large living room, fireplace, dining room, den, 13x17; large breakfast room, kitchen, 10-ft. Westinghouse refrigerator, powder room, 4 good bedrooms, (3 twin-bed sized) 2 full baths, built-in garage. Recreation room and bar, ½ bath, gas heat.
Call OL. 3088. To reach go out 16th st. to East-West hwy. left to Jones Mill rd. (entrance to Rock Creek) right on J. M. rd. to Coquelin ter., right to third house on left number 3104. No dealers please.

LUXURIOUS RAMBLER
FIRST OFFERING
Mass. ave. extended. A new large custom-built charming colonial-type rambler in a magnificent wooded setting. Very best construction, featuring 8 rooms, including 3 full baths, large recreation room, many extras. The finest in one-level living; superb location, excellent financing. Not affected by recent credit curbs. By appt. SLigo 0775. COX & Co., or agent, WI. 9104.

New Brick
RAMBLER
Silver Spring
505 Granville Drive
Open Daily, 2 'til 5
Living room with fireplace, and modern picture window; 3 bedrooms; dining room; modern kitchen. Tiled bath, copper plumbing and guttering; h. w. floors, full basement, asphalt tiled floors; plaster ceiling, lavatory, laundry tubs, gas a.-c. h.; outlet to built-in garage 12x27. All utilities, on paved street 2 blocks from schools, bus and shopping center. Terms.
DIRECTIONS: OUT COLESVILLE RD. TO GRANVILLE DRIVE WEST 1½ BLOCKS.
Builder, GE. 1270; eves., GE. 4635

OPEN 1 TO 6 P.M.
9509 MacARTHUR BLVD.
3-year-old, 2-story brick home; located among a group of masonry homes; 1st floor: living room, fireplace, dining room, kitchen, full basement, outside entrance; 2d floor: 2 bedrms. and bath. Oil h.-w. heat; large wooded lot. Price, $13,950. Assume GI loan of approximately $9,000 and $62.75 per month.
To reach: Out MacArthur blvd. just past Model Basin to Open sign on right.
Eugene B. Gingell, Realtors
7542 Georgetown Rd.
EXCLUSIVE AGENT
WI. 2022. If no answer, WI. 1890

DETACHED BRICK
Attractive Bethesda, Md., home, has six lovely rooms, 1½ baths, gas furnace, copper gutters and downspouts, screened, slate roof, screened-in porches; NEW HOUSE CONDITION. Built about 2 yrs. Price $19,750. Eve. or Sun. phone Mr. Gordon, WOodley 1935.
L. T. GRAVATTE
1518 K St. NW. Realtor NAtl. 0753

HOME AND INCOME
In the heart of Takoma Park, ½-acre lot with huge trees; 2 complete apartments; $2000 cash, balance on easy terms.
SANDY SPRING REALTY CO.
Ask operator for Ashton 2421

SMALL ESTATE—$39,500; over an acre; Bethesda; center hall brick; 6 rooms, 2½ baths, large screened porch with awnings; large attic with stairs from hall; suitable for 2 extra rooms, insulated under roof, garage, extra tool basement. Anchor post fence. Owner, WI. 7860.

OPEN, 2 TILL DARK
3500 CHEVERLY AVE.
A beautiful brick Cape Cod on large corner lot, contains living room 21x13, dining room, equipped kitchen with built-in breakfast nook, large den or bedroom and side screened porch on 1st floor; 2 bedrooms and bath on 2nd floor. Full basement, oil a.-c. heat, storm doors and windows, insulated.
Out Defense Highway, right on Landover Road, to Cheverly Ave., right to home. Inspect today or call Mr. Engle, GE. 5883 with
BEITZELL DI. 3100

OPEN SUNDAY, 1 to 6
BROOKMONT, MD.
6021 BROAD ST.
NEAR ARMY MAP SERVICE
6-room bungalow, full basement, expandable attic; immaculate; may go GI.
DIRECTIONS: Out MacArthur Blvd. to Brookmont, left to Broad st., left to house.

ROCKCREST
901 WADE AVE.
2-bedroom bungalow, full basement, large corner lot; owner must sell!
Out Route 240 to Rockville, right on Viers Mill rd., approximately 6 blocks to Wade ave., right to sign.
HOWARD R. SCHAFER
8005 Wisconsin Ave. WI. 5441

$16,750—5-RM. BRICK
Michigan Park, Md. This delightful bungalow is of finest construction, large rooms, fireplace, expansion attic, 1½ baths, full finished basement, Anchor fenced yard. SH. 1011 until 9 p. m.
YOUNG & BOWERS CO.

$18,500—COLONIAL
LOW DOWN PAYMENT
Not affected by new regulations. 3 bedrooms, 21-ft. living room with fireplace, large dining room, porch and powder room on 1st floor.
THE GOSS CO.
JU. 7-8211 Till 5 P. M.

SUBURBAN BARGAINS
5-room bungalow, 1 acre .. $7750
4-bedrm. house, ½ acre .. $7950
4-rm. house, 1 acre $8250
SMITH W. ALLNUTT
SH. 4646. AShton 3194.

STONE AND BRICK
An Exclusive Rambler in Montgomery Hills
Some of it's many fine features include: 3 dble. bedrooms, beautiful glass tile baths, entrance hall, excellent closets, living room 18x24 with raised hearth fireplace, large dining room, modern kitchen and sunny breakfast room, full basement. This is a custom built home.
Shown Sunday by Appt.
Mrs. Meyers, LO. 5-3615. Office, SH. 6763.
Colonial Investment Co.
MARYLAND OFFICE

OPEN SUNDAY, 1 TO 6
9002 LINTON ST., S. S., MD.
Delightful 4-bedroom, 2-bath bungalow, with paneled rec. room and built-in bar, garage; beautifully decorated, mirrors and drapes included; possession at once; priced to sell today; terms available.
To reach: Out Piney Branch rd. to Old Bladensburg rd., left 2 blocks to Patton dr., right 2 blocks to Linton, turn right to house.
Philip B. Key Co., Realtors
SLigo 3010 till 9

5-Rm. Bungalow, $11,500
This excellent 2-bedroom house is neat as a pin has full basement, new gas furnace and range; inclosed back porch, large front porch; beautiful large yard; nr. all conveniences. Call SH. 1011 until 9 p. m.
YOUNG & BOWERS CO.

FOR A FAMILY
Who Appreciates Comfortable Living
This detached brick home is only 2-years-old and contains 6 large rooms, attached garage, recreation room, gas heat. Anchor fence around entire lot. Assume a 4% loan and appreciate easy payments. Conveniently located in Silver Spring. Inspect with
Sidney Z. Mensh & Co., RE. 0736

30th St., Mt. Rainier
4-BEDROOM HOME
$11,950
Reasonable Down Payment
Call James M. Myrick, TO. 5755, with
KIRKS REALTY CO.
RE. 3614

WE URGENTLY NEED LISTINGS IN CHEVY CHASE AND BETHESDA. ROBERT B. HALL CO., WI. 3250.

HOME WITH 5 ACRES
ON WALKER MILL RD.
NR. DISTRICT HEIGHTS
Large living room with fireplace, dining rm., kitchen, sun room on 1st floor; 4 large bedrooms on 2nd floor; recreation room with fireplace; 2½ baths; oil heat; ample closets; 2-car garage; beautiful yard and nicely laid-out grounds; patio. By appointment only.
A. A. CAROZZA CO.
Exclusive
2327 Penna. Ave. LU. 4-0040

HERE IS REAL LIVING!
Special Weekend Values!
NEAR BOYD
$6850
2 acres improved with a 2-story frame house, 8 rooms and bath, small basement, hot-air heat, electric pump, cinder block chicken house, some fruit trees.

NEAR CLARKSBURG
$3850
3 acres, improved with 3-room house; electricity, running water, small orchard; convenient to transportation. Will help finance.

DAMASCUS
$22,500
Modern brick home. High elevation; 5 rooms and bath, full basement, work shop and garage. Beautiful view. Call Jerry Williams, Damascus 6261.

DAMASCUS
$13,250
Semi-frame bungalow; 1st floor: Living room with open fireplace, dining room, modern kitchen with cabinets, 1 bedroom and ½ bath; 2d floor: 2 bedrooms and full bath, hardwood floors, h.-w. h., full basement, storm windows and doors. Call Jerry Williams, Damascus 6261.

107 ACRES
$10,500
Near Damascus, 5-room frame house; electricity and running water. Plenty of outbuildings. Call Jerry Williams, Damascus 6261.
FRED B. CUSHMAN
REALTOR
510 Frederick Avenue
Gaithersburg, Md.
Phone Gaithersburg 299

SEVERAL COOPERATIVE housing associations incorporated in Maryland have memberships open to qualified home buyers. Monthly payments as low as $37.50. Under this FHA plan each cooperative member obtains individual title to his home, and has 40 years to pay off the mortgage. Available to non-veterans and veterans alike. A GI who has previously bought a house under VA is still eligible to join a cooperative association. If he wants a larger home, or different location, the cooperative association will assist him in disposing of his present VA home. State the number of bedrooms you want, the location you prefer in Prince Georges County, and the maximum price you are willing to pay. Also give employer's name, weekly earnings and credit references. Your application will be answered immediately with full information. Address the Secretary, Box 697, Washington Post.

3 ACRES
On Route 97, 5 miles beyond Olney, charming old house with 7 rooms and bath; has endless possibilities for remodeling and redecorating; stone fireplace, modern kitchen; no central heating. Priced most reasonably.
SANDY SPRING REALTY CO.
Ask operator for Ashton 2421

RAMBLER
PRICE $16,500
BOLLING FIELD AND NAVAL RESEARCH AREA
This rambler, located on Wheeler rd., is just beyond District line, having 7 rooms, 3 bedrooms and 1 bath. Beautifully wooded lot, 100x300. Call Mr. Stock with
WM. T. TILLER
EX. 3538

$13,850
OPEN 1 TO 5:30 P. M.
Drastically reduced to obtain sale this weekend. Open today from 1 to 5:30. "Pre-regulation X" terms to vets., 10% down; 3-bedroom brick home with excellent deep Anchor fenced lot. Includes full basement; area Conn. ave. extended. Nonvets can assume present GI loan at $58.90 per month. Drive out Conn. ave. extended 3½ miles beyond D. C. line to Saul rd., follow sign to 4302 Ambler dr., or call WI. 6649 now.
ALLIED REALTY CORP'N.

OPEN 1 TO 6
$15,750—COLONIAL
$1000 reduction in price, and can now be sold with $2750 down; 3-bedroom home with side porch, 21-ft. living room with fireplace, toilet in basement. Directions—Out 16th st. to East-West hwy., left 4 blocks to Sundale st., right 2 blocks to Ross, right to Maywood, left to 8705 Maywood.
THE GOSS CO.
JU. 7-8211 till 5 p. m.

LUXURIOUS RAMBLER
FIRST OFFERING: Mass. ave. extended. A new, large, custom-built, charming Colonial-type rambler in a magnificent wooded setting; very best construction, featuring 8 rooms, including 3 full baths, large recreation room, many extras. The finest in one-level living. Superb location, excellent financing, not affected by recent credit curbs. By appointment. COX & CO., SLigo 0775, or agent, WI. 9104.

IN A CUSTOM-BUILT CLASS
Bethesda, all brick, $17.59. 3 bedrooms, ready for occupancy approx. Dec. 1; 13x21 ft. living room, separate din. rm., electric kit., tile bath, utility room, storage attic. Act now and you may select your interior decoration. 80x108 corner lot. Miss Lieberts. COX & CO., SLigo 0775, OL. 4897.

3-UNIT APT., FURN.
8-yr.-old brick; excellent income. Choice Anacostia location. Gas h.-w. heat; slate roof. $24,950. SH. 1011 until 9 p. m.
YOUNG & BOWERS CO.

Location Is Everything
Ask Us Why These New Homes
Near Georgia and Alaska Ave.
Are Today's Best Buy
All brick, 6 large rooms. 1st floor powder room. Hot Point kitchen; only $17,750. Trade in your old home on one of these delightful homes, rapidly nearing completion. Inspect with
Sidney Z. Mensh & Co., RE. 0736

33d Ave.—West Hyattsville
3-BEDROOM ASBESTOS SHINGLE HOME
2 years old. Large level lot, back yard fenced in. Spacious living room, extra-large kitchen with dining space, full dry basement, gas air-conditioned. $2000 will handle to responsible party. Call James M. Myrick, TO. 5755 with
KIRKS REALTY CO.
RE. 3614

9515 COLESVILLE RD.
OPEN SUN., 2 'TIL 6
This large detached-brick house on a well-landscaped lot is ideally situated and arranged for a doctor, dentist, etc.; a separate entrance leads to complete basement, offices and treatment rooms. 8 rooms, 2 baths on upper floors; oil h.-w.h.; driveway to built-in garage.
J. C. Weedon Co., Realtors
CH. 5634 ME. 3011

LOVELY RAMBLER
A real beauty of unusual charm and distinction. In nearby estate section. Spacious rooms throughout, including 2 bedrooms, separate dining room and huge kitchen. Large recreation area in basement; garage. Open Sat. and Sun. afternoon. Call Mr. Hunter, SLigo 9339 or
Montgomery Investment
Insurance Co.
SH. 8010

VICINITY HYATTSVILLE
One of the best built homes, on ¾-acre lot; beautiful 2-story, 6-room brick home; recreation room, 2 fireplaces, large side porch; near everything. Priced at $21,500. Call UN. 2723.
LOUIS MILLER REAL ESTATE
3213 Baltimore Ave., Hyattsville, Md.

OUR BEST BUY!
$13,750
Custom-built beautiful bungalow, 3 years old; large living room, separate dining room with built-in cabinets, 2 large bedrooms with double closets; fully equipped kitchen; oil heat; large lot, 65x135; convenient Silver Spring location. Call SH. 8010 till 9 p. m.
MONTGOMERY
INVESTMENT & INSURANCE CO.

NEAR FAIRLAND
Modern home, full basement and expandible attic; 5 acres of land, beautiful view; convenient to the Naval Ordnance Laboratory and only 8 miles from shopping center in Silver Spring. Out Columbia pike (road to Laurel) about 1 mile beyond Fairland to my sign.
OPEN SATURDAY & SUNDAY
ROBERT E. HEATER, SH. 0021

NEW 6-ROOM HOME
On 1-acre lot about 12 miles from D. C.; price, $9850, $1500 down, $70 per month. To reach, drive out Georgia ave. through Norbeck, to Emory lane, turn left to Cashell rd., then right to end of paved highway, continue on gravel to open sign.
WILLIAM B. FRANCIS
8055 13th st., Silver Spring, Md.
SH. 3551

5-Rm. Bungalow, $11,500
This excellent 2-bedroom house is neat as a pin. Has full basement, new gas furnace, and range. Inclosed back porch, large front porch, beautiful large yard. Nr. all conveniences. Call NO. 6755 until 9 p. m.
YOUNG & BOWERS CO.

3-ACRE ESTATE
Adjacent to Argyle Golf and Country Club and completely landscaped with a "putting green" lawn. 40 English boxwoods line the drive, from entrance to the "ranch-type," 2-bedroom brick-and-frame rambler. Floor-to-ceiling Indiana limestone fireplace, built-in bookcases and 13-ft. picture window are only a few features of the 24-ft. long pine-paneled living room. Outdoor fieldstone barbecue and patio trimmed with Boxwoods worth $1500, plus additional cedar-lined brick patio, hot house, hen house. Separate maid's quarters and small barn for horses. Only 23 minutes from downtown D. C. Inspection by appointment only. For information, call Mr. William Kazan.
THE BRANT COMPANY
Wilson Blvd. at Rhodes. JA. 4-1600.

TODAY'S BEST BUYS
FOR $14,950
Det. 2-story brick. Large dining room and fully equip. kit. on 1st flr. 2 twin-sized bedrms. and full tile bath on 2nd flr. Full bsmt. with gas h.-a. heat; hardwood floors throughout. Out Georgia ave. to August dr., right 2 blks. to Cody st., follow Cody st. to Forest dr., right to 3rd house, right side of st., 10010, open sign. COX & CO., SLigo 0775. Open house Sat. and Sun. from 2 to 6. Mr. Williams, agent, on premises.

OWNER DENVER-BOUND
Will sell his lovely home, furn. or unfurn.; only 3 years old; 1st floor: liv. room, din. room, kitch., 2 bdrms. and bath; 1 bdrm. partly finished on 2nd floor; gas heat; lot fenced; $12,100. Assume 4% 1st mortgage, payable $65.85 per month. Includes everything.

APT. PAYS FOR HOME
Lovely 5-rm. bungalow with apartment renting for $65 per mo.; only 2 years old; fenced lot; gas heat; 2 ranges and 2 refrigerators; side porch. $12,950. Assume 4% 1st mortgage. Payable $57.78. Includes everything.

PERSONNEL OF MD. U.
Lovely brick home in exclusive University Park, built in 1940 1st floor: liv. room with fireplace, din. room, 2 large bdrms., equipped kit., bath; 2nd floor available for 2 enormous rooms and bath; brick tiled basement with fireplace, ready for rec. room, ½ bath, laundry room; oil h.-w.h.; furnace room; brick garage; lot 80x120. $18,900.
BURCH REALTY CO.
REALTORS
8505 Baltimore Blvd., College Pk., Md. Till 6 p.m. TO. 5783. TO. 6338. After 6 p.m. WA. 5641, UN. 3391, SH. 7610.

VIRGINIA

ALEXANDRIA, VA.
West of Russell rd. Brick Cape Cod, living rm., dining rm., equipped kitchen, den, bedrm. and bath, 1st fl.; 3 bedrms., 1 bath, 2d fl. Full daylight basement, maid's rm. and bath. Price $20,950.
CALHOUN & SAMUELS
AL. 3939. Eves., TE. 3948. TE. 6113.

ALEXANDRIA
BRADDOCK HEIGHTS
A large 3-bedroom home in this very convenient neighborhood with half bath on the 1st floor, half bath in basement; a very large equipped kitchen with breakfast nook; $21,575 with $6500 cash. Vacant. Immediate possession. Full basement with outside entrance. Please call
HOLDEN & CO., INC. AL. 2200
106 N. St. Asaph St.
If No Answer, Call
TE. 7807, OV. 1497 or TE. 3775

ALEXANDRIA—BELLE HAVEN
NO. 2 BELFIELD ROAD
OPEN SUNDAY 2 TILL DARK
4 BEDRMS., 2 BATHS
$28,500
$7000 CASH
For the larger family this white brick and shingled home should be perfect.
The large fenced corner lot is beautifully landscaped and faces the Belle Haven Golf Course.
The entire house has been recently redecorated. The stepdown living room has a lovely fireplace and built-in bookshelves.
Two of the bedrooms are twin-bed size and two are on the small side.
The two bathrooms are quite luxurious.
Full basement; attached garage.
To reach: Through Alexandria on U. S. No. 1 to Fort Hunt rd. (just past Hunting Creek); left 1 block to Woodmont rd.; right 1 short block to Belfield rd. and "open" sign on corner. Mr. Snowman will be on the premises.
Exclusive With
HOLDEN & CO., INC. AL. 2200
106 N. St. Asaph St.
If No Answer, Call
TE. 7807, OV. 1497, or TE. 3775.

ALEXANDRIA AREA
4 BEDROOMS, 2 BATHS
$11,500 G. I.
OPEN SUNDAY 2 TO 6 P. M.
$2000 cash; $57.57 per month plus taxes and insurance; will put you in this attractive Dutch Colonial-type home that has income possibilities. Or is ideal for a large family. There are 4 bedrooms, 2 baths, a knotty-pine den, and 10 closets. Oil heat. ALL THIS convenient to school, shopping, churches and transportation. For appointment to inspect, call us or drive through Alexandria, south on Route 1 to 1st st., past Ford's Motor Court, turn right to 40 Fairhaven ave.
GEORGE S. DUFFEY CO.
OV. 2554. 1609 Duke St., Alexandria.

ALEXANDRIA—8 room clapboard in old part of town with 4 bedrooms. H.-w. h. oil burner. Additional bedroom, dining room or den on 1st fl. reached by private hall from double living room. This lovely interchangeable room faces a fenced garden and has a pretty brick porch or terrace with new awnings. Flowers, trees. If inflation has kept you from buying, you simply must see this house today. Only $12,950 on good terms. Immediate possession. Drive to 429 S. Fairfax St. Phone AL. 2154.

ALEX.—YATES GARDENS
413 FRANKLIN ST.
OPEN TODAY, 1 TO 5
Vacant; put up deposit and move right into this charming 2-bedrm., tiled bath town house; liv. rm. (firepl.), kitchen, garage disposall plant; full bsmt., gas furnace, a.-c. h.; walled and fenced-in garden; slate roof, copper plumbing. Hurry before you miss this one! Only $15,500; terms. AL. 7411, OV. 1191, OV. 0669.
E. A. HERNHOLM

ALEXANDRIA
BRADDOCK HEIGHTS
3 BEDROOMS, 2 BATHS
First time offered. Lovely all-brick colonial home with large entrance hall, spacious living room, fireplace, full-sized dining room, beautiful kitchen, master bedroom with bath, 2 other bedrooms, bath; full basement; garage. Perfect location. Exclusive with
HUBBARD REALTY CO.
OV. 6549. AL. 2096. OV. 1946.

ALEXANDRIA
Charming small home in restored section; 2 bedrooms, living room with fireplace, walled garden, oil heat. $12,000. Open today for inspection, 2 to 5. 304 So. Fairfax St.
Helen R. Marshall, Broker
AL. 3801 or TE. 1464

Alex.—Braddock Heights
Army officer transferred, move in tomorrow. This lovely 6-room brick, 3 twin-sized bedrooms, all the rooms are large, hallway entrance; 1 full bath, 2 half baths. See this home for $21,950. No. 14.
MARCUM REALTY
Shirlington Bus. Center. KI. 8-8600

ALEXANDRIA, VA.
REAL ESTATE
THE M. H. BARRY ORG.
ALL THREE
ARE
SYNONYMOUS
AL. 0078 TE. 2442

ALEXANDRIA
REDUCED TO $8950
A lovely 2-bedroom home, located in the heart of Del Ray; walking distance from schools, stores and transportation.
HUBBARD REALTY CO.
OV. 6549 AL. 2096 OV. 1946

ALEXANDRIA
Stone and Brick
Semidetached home; 3 bedrooms, tile bath. First floor: Attractive living room with fireplace, dining room, modern equipped kitchen; full basement; oil a.-c. heat; recreation room and bar; laundry, outside entrance; large back yard; Anchor fence; slate roof; convenient to everything and should be seen if you want a GOOD BUY. Price, $14,750.
Romye Lamborn, Realtor
OT. 8586. Exclusive Agent. OT. 8035

ALEXANDRIA—Brick, 6 rooms and bath; large garden; river view of the Potomac. $11,250. KI. 8-7935.

ALEXANDRIA
Perfect condition, this modern semidetached has living room, dining room, equipped kitchen, 2 bedrooms and tiled bath, full basement with gas heat; large fenced lot; and many other features. Low down payment. Call now for appointment.
Town & Country Realty Co.
OW. 4420—OW. 9426

ANNANDALE
Beautiful bungalow, bedroom, full bath, on 1st floor. 2 lovely large bedrooms and ½ bath on 2d floor. Living room, large dining room, new and fully equipped kitchen. Sun porch, screened-in porch, oil hot water heat, summer-winter h.-w. hook-up. Storm windows, doors and screens. Located on a full acre, well-landscaped lawn,- completely fenced. Must sell. For information call AL. 4877, AL. 7222 or TE. 3430. HERMAN GRENADIER. Exclusive broker.

ARLINGTON
BUNGALOW—$13,750
A wonderful buy in a lovely neighborhood. Living room, dining room, equipped kitchen, 2 bedrooms, rec. room; fenced yard; nice financing.
HUBBARD REALTY CO.
OV. 6549 AL. 2096 OV. 1946

ARLINGTON
LEE HEIGHTS
Red brick, less than 2 years old, ½ bath on 1st floor, large living room, screened porch, 3 bedrooms and bath on 2d; built-in garage, close to everything; in best neighborhood; this house is moderately priced; substantial cash required.
BUCKLEY & BUCKLEY
4617 Lee Hwy. CH. 4112.

ARLINGTON FOREST
OPEN 1 TO 5 P. M.
305 N. ADDISON ST.
3-bedroom, fine brick home, in perhaps the most popular subdivision in No. Arlington. Army and Navy personnel find it extremely convenient to their work. Lovely screened porch, landscaped lot, equipped kitchen, full basement, with new washing machine, which goes with house. No decorating required. Price $17,000.
TO REACH: Out Lee Blvd. to Addison, right on Addison to 305.
ENZOR REALTY CO.
CH. 1000 Wilson Blvd. OX. 2234

ARLINGTON
CAPE COD—$13,750
A wonderful buy in a lovely neighborhood. Living room, dining room, equipped kitchen, 2 bedrooms, rec. room; fenced yard; nice financing.
HUBBARD REALTY CO.
OV. 6549 AL. 2096 OV. 1946

ALEXANDRIA, VA.
OFFERINGS OF
"The Old Reliable Office"

$2000 DOWN
$75 MONTHLY
Newly redecorated 5-room bungalow, large living room, fireplace; dining room, 2 bedrooms, full basement, h.-w. heat. Near school and transportation. SEE IT NOW!

GROVETON
Here folks, is practically a brand new 7-room frame with attractive grounds. 2 bedrooms and bath on first floor, and a finished attic which could be used for extra bedrooms. Fireplace in living room, equipped kitchen, screened front and rear porches and on a lot 90x300. The full price is only $12,900, and you can purchase it for $3600 down with $81 monthly. Will sell furniture extra if required. We highly recommend this as a good purchase.

G.I.-APPROVED
$1500
6-room brick in 1st-class condition. 3 bedrooms, large living room and dining room; full basement, back porch, equipped kitchen, oil heat. $60 monthly.

Here is One for the Isolationist
Get away from it all—off the ways and byways—yet 6 short miles to Washington over Shirley Highway. A real hermit's delight. Two acres of hilly wooded terrain is the setting of this lovely frame rambler consisting of large living room with fireplace, dining room, kitchen, two bedrooms, bath and enclosed pine-paneled side porch—all on one floor. Full basement, garage and storage attic. Specially priced at $12,000. Substantial cash required.

DEL RAY SECTION, $13,250
A good sound frame house, oil h.-w.h. Large entrance hall, living room, dining room and large kitchen. 3 good size bedrooms, bath. Lot 75x115 on corner lot.

CONSULT
THE M. H. BARRY ORG.
Established Since 1912
REALTY ADMINISTRATORS 2206 MT. VERNON AVE., ALEX., VA.
AL. 0078 TE. 2442
"The Old Reliable Office"

OPEN SUNDAY, 2 TO 5
814 13TH STREET, ALEXANDRIA
New Alexandria; $13,500. Situated on attractively landscaped lot, 75x160. This very reasonably priced 1½-story home, has living room with fireplace, screened porch, dining room, kitchen with Bendix, 2 bedrooms with tiled bath and shower on 1st floor. Above the inclosed stairway is floored 3rd bedroom. Insulated, weatherstripped, storm windows and copper screens. There is oil heat and gas water heater. For appointment to see at other times call Mrs. Maitland residence. TE. 8914, Office, TE. 3445. Exclusive with
CHAS. R. HOOFF. INC.
216 Prince St., Alexandria, Va.

ARLINGTON
OPEN 1 TO 5 SUNDAY
Near Wash. Golf and Country Club; custom-built stone and brick new home; interior painted in light pastel; ideal arrangement for large family, sitting among the tall oak trees, and on a street of graceful homes along the ridge, offering the most pleasing environment; gorgeous flower garden of shrubs and plantings in the rear of the home, also sheltered patio, large stone barbecue pit. Simply a private park in your back yard. Curved flagstone walk leads to entrance of 7-ft. hall with coat closet, attractive liv.-din. rm. comb., wide windows, ultra - modern kitchen 11x12 with Hotpoint dishwasher, disposal and fan; Morton sliding glass cabinet doors and de luxe stove and refrigerator; 1st-floor library or den and twin-size bedrm. and tile bath; large open deck porch with iron rail, also breezeway to 2-car garage; 2d fl., 2 master bedrms. and tile bath, wealth of closets; ground level from terraced garden, colorfully finished recreation rm. with firepl., paneled study, full bath, complete maid's quarters, gas a.-c. heat; lot 120x120. Many special features with quality materials and craftsmanship. Price greatly reduced for quick sale.
Directions—Out Lee Hwy. to Military rd., right to 31st st., north 1 block and right on Quincy to "open" sign, or from Chain Bridge travel Glebe rd. to Military rd. to Quincy, left on Quincy to 3040 and "open" sign.
EXCLUSIVE WITH
Fred J. George, Realtor
2173 Glebe Rd. GL. 6777, OX. 0141.

ARLINGTON
Attractive 3-bedroom house. Also small farms in Fairfax County.
TOWN REALTY CO.
DE. 9068 or HO. 4868.

ARLINGTON
Early American Rambler
This immaculate 3-bedrm. 2½-bath home features an all-electric dream kitchen, including dble. oven range, garbage disposal, 6-ft. home freezer, Laundromat, exhaust fan, 10-ft. refrigerator and cabinets galore; has basement, carport, flagstone patio overlooking beautiful estate; corner lot, one of No. Arlington's finest residential sections. Priced $22,950. $5,500 down, $100 per month. Immediate possession.
Talmage Wilcher, Inc.
1738 Wilson Blvd. JA. 8-8000

ARLINGTON
OPEN 12 TO DARK
1417 NORTH JEFFERSON ST.
A fine brick colonial with center entrance, large living room, fireplace, 2 screened porches, dining room and den, modern equipped kitchen with breakfast nook; 2d floor has 3 bedrooms, 2 baths and stairs to attic; full basement containing a beautifully finished recreation room, fireplace, bar with running water and refrig.; laundry, built-in garage and ½ bath. The lot is well landscaped, with many beautiful old trees.
To reach: From Memorial Bridge, right into Lee blvd. to N. 10th st., right to N. Washington blvd., right on N. Jefferson st. to 1417 and our sign.
Ravenwood Realty Co.
EXCLUSIVE
FA. 2970. FA. 0013.

ARNA VALLEY
Large brick semidetached. One of the most economical houses to keep. Five spacious rooms and tiled bath. Full basement. $11,500. Attractive terms.
ARLINGTON REALTY CO.
2204 WILSON BLVD. OW. 9300

AURORA HILLS AREA
COMMERCIAL
Once in a lifetime an opportunity to acquire a corner 50x150 commercial location with a large home adaptible for residence and business. Open front porch, liv. room with fireplace, large din. rm., den, kitchen and pantry, 3 bedrms. and bath 2nd floor. Full basement, oil h.w.h., outside entrance, det. garage. Inspection by appt. only. Don't wait. Be first. Call the
THE BRANT COMPANY
Rhodes at Wilson. JA. 4-1600.

AURORA HILLS
GRACIOUS HOME, EXCLUSIVE SECTION
3 bedrooms, 3 baths, large living room, dining room, sound-proof recreation room with built-in radio-record player; exceptional closet space; fenced front lawn; beautiful shrubs and dogwood; goldfish pond. Many other features; superior construction. Homes such as these are rarely available.
WRIGHT REALTY, INC.
CH. 4800; eves., JA. 8-7163
4701 Columbia Pike

BEVERLY HILLS
Brick Colonial, available in 60 days; 3 bedrooms, 2 baths up; living room, dining room, kitchen, den, ½ bath down; finished recreation room, fireplace, bath in basement. Attached garage; $33,750.
Brick Colonial, available in 45 days; 2 large bedrooms and bath up; living room, dining room and kitchen, large patio down; full basement with outside entrance, recreation and work rooms; ½ bath; attached garage; $21,500.

AURORA HILLS
Brick Colonial, varied level; 3 bedrooms, 2½ baths; recreation room, detached garage; $31,500.
Brick Colonial, center hall, 3 bedrooms, 2 baths up; living room, dining room, kitchen, breakfast room, 2 porches down; full basement with recreation room and outside entrance; $36,950.

FALLS CHURCH
Beautiful stone, 4 bedrooms, 3 baths; spacious grounds; $45,000.
White brick Colonial, 3 bedrooms, 2 baths; $22,100.
Brick Cape Cod, 4 bedrooms, 2 baths, $18,000.

ARLINGTON LOCATIONS
MISCELLANEOUS
2-story white brick, bedroom and bath down, 3 bedrooms and bath up. Allowance for redecorating; $27,500.
Brick Cape Cod, 3 bedrooms, 1½ baths, full basement with recreation room; $20,200.
Brick Cape Cod, 2 bedrooms and bath down, large bedroom and bath up; full basement; $19,500.
Brick, 3 bedrooms and bath; full basement with shower and toilet; $17,950.

NEAR ANNANDALE
Large brick Cape Cod, suitable for two-family. Large lot. Can go GI, with substantial cash down payment; $19,250.
DAVID R. NIMMER
Complete Real Estate Services for Va., D. C., Md.
108 N. Patrick St., Alex., Va.
OV. 6413. AL. 4925. Eves., TE. 0504.

COLUMBIA PINES
3-bedroom house on beautiful lot. 1st floor, large living room, fireplace, bedroom, ½ bath, equipped kitchen, large screened porch; 2d flr., 2 bedrooms and bath. Near bus, stores and schools. $19,950; $4,700 cash.
J. L. C. WEST
FA. 2135.

COUNTRY CLUB HILLS—Choice lots 75x126. BUCKLEY & BUCKLEY. 4617 Lee hwy. CH. 4112.

CONTINUED ON FOLLOWING PAGE

SALE, SUBURB, HOUSES 67

Continued From Preceding Page

VIRGINIA

CHERRYDALE, $12,950

3-bedrm. home; has living room, front porch, dining room and equip. kitchen; back porch inclosed; 2nd floor has 3 bedrooms, closets, complete bath; full basement with yard entrance; fenced yard; block to all conveniences.
L. McGEE KING, REALTOR
GL. 5273 CH. 5508

FAIRLINGTON—Modern brick bungalow in excellent location on top of the hill; has living room, dinette, equipped kitchen, 2 bedrooms and tile bath; attic finished in knotty pine; basement, gas heat; nice lot; convenient to everything. TOWN & COUNTRY REALTY, OW. 4420, OW. 9426.

FALLS CHURCH

5-bedroom, 2-bath brick home, situated on nice corner lot 80x120. 1st floor, living room, dining room, kitchen, 2 large bedrooms and tiled bath, 2 screened porches. 2d floor, 3 large bedrooms and bath. Full basement, pine-paneled rec. room, outside entrance 2½ blocks parochial schools, buses and shopping. Home in excellent condition. Surrounded by beautiful shrubbery. Priced $22,750.
M. T. BROYHILL & SONS
4624 Lee Hwy., Arl., Va. JA. 4-1300.

FALLS CHURCH—$10,500

New 2-bedroom bungalow; living room, dinette, kitchen, utility room, tiled bath; convenient to St. James School.
New 3-bedroom ramblers; ready in 90 days or will build on your lot; $14,000 to $19,000.
Off Shirley hwy.; new 2-bedroom brick bungalows, with expansion attic; on half acre lot; $13,500. Ready in 90 days.
JOHN W. MULROY
99 Hillwood Ave., Falls Church
FA. 8322 Eves., FA. 9379

FALLS CHURCH
NEAR ST. JAMES' SCHOOL

Lovely compact 3-bedroom home, paneled living room, entrance hall, tiled bath, Hollywood dining room, modern equipped kitchen, including washing machine, large landscaped lot, with barbecue pit; most convenient Falls Church location.
ALLEN REALTY, FA. 4400

HUNTINGTON

$300 DOWN

plus settlement and $63 per mo. with buy you a home in Huntington. Brick and shingle const., full basement, gas heat, 2 bedrooms, large closets, tiled bath; GI loan only. Convenient to Fort Belvoir, Pentagon; 25 of these fine homes are available. Sales office open daily till 8 p. m. Drive to south edge of Alexandria on U. S. No. 1 hwy., turn at Huntington sign.
GEO. A. FORD & CO., INC.
1426 Huntington Ave.
OVerlook 1091

JEFFERSON VILLAGE
721 OAK AVE.
COZY BUNGALOW

2-bedroom brick with 2 additional rooms in attic; detached garage; large front and rear yard. $14,950. Open Sunday, 2 till dark.
MOORE & HILL CO.
ME. 4100.

LIVINGSTON HEIGHTS
NO. ARLINGTON
SPACIOUS

Brick Cape Cod; truly large living room, fireplace, full dining room, equipped kitchen; 2d floor, 2 bedrooms and bath, walk-in closets, full, dry basement, half bath, detached brick garage; lot 100x111; bus, schools and stores, 2 blocks.
BUCKLEY & BUCKLEY
4617 Lee Hwy., CH. 4112

LORCUM LANE
OPEN 2-5 TODAY

First floor bedroom, 11x18, with tiled bath, slate roof, newly redecorated, brick, Cape Cod style; in splendid neighborhood of lovely established homes. Living room with wall to wall carpeting, fireplace; family size dining room, breakfast table sized kitchen, equipped; 2nd floor, 2 bedrooms 13x20 and 13x18, plus a small sewing room or nursery; basement includes paneled recreation room, fireplace, tiled floor, utility room and lavatory; oil a. c. heat; attached garage; storm windows; well landscaped lot 75x121. Priced $23,950.
Directions: Out Lee hwy. to North Pollard in Cherrydale; right on North Pollard to Lorcum lane; left ½ block to North Quincy; right to 2366 North Quincy.
EXCLUSIVE WITH
Fred J. George, Realtor
2173 N. Glebe Rd. GL. 6777. OX. 0141.

NORTH ARLINGTON

Detached 2-bedroom brick Colonial in 100% location, adj. to bus stop, 1 block from shopping and schools; living room, separate din. rm., equipped kit., side screened porch; 2 bedrooms and tile bath up; metal floored joists and supports in basement, shaded level lot. Very conv. terms to qualified buyer. Quick possession.
THE BRANT COMPANY
Rhodes at Wilson. JA. 4-1600.

NORTH ARLINGTON
ON A QUIET SIDE STREET

7-ROOM BRICK HOME FOR $21,000
Extras include carpeted hall & stairs, large screened porch, 2-toned custom venetian blinds, 8-ft. bar with mirrored back bar, bar-b-q pit, with tables & benches; fish pond with fountain, etc.
CALL CH. 7399

NORTH ARLINGTON
2 NEW RAMBLERS

These two are under construction and 1st one ready in about 30 days. Other one about 60 to 90 days. Both in good neighborhood and downright conv. to transp., schools and shopping. 3 good sized bedrooms, tile bath, ½ basement, and priced at only $19,950 with substantial cash.
THE HANES CO.
2040 Wilson Blvd. OW. 2061

OAKCREST

On Top of Arlington Ridge

3 BEDROOMS, 3½ TILE BATHS

Situated on a beautiful wooded lot, in one of Arlington's finest neighborhoods; a very few minutes to Army Navy Club and the Pentagon. First floor, center hall, 24-ft. living room, fireplace, end of room glazed, affording view into tree tops. Screen porch off living room; dining room, modern, equipped kitchen (elec. range, dishwasher, disposal), "snack corner," built-in, overlooking the tree tops; ½ bath. 2nd floor, 3 bedrooms, 2 beautiful baths, storage attic; bsmt. is on a lower level, practically above grade; large recreation room, fireplace, huge windows opening on terrace, library, full tile bath, storage room, oil heat, detached garage. For sale due to a General's transfer.
Romye Lamborn, Realtor
OT. 8586 OT. 8035

VIENNA—4¾ ACRES

$17,500; with stream, ½ acre in garden, chicken houses; house has living room, GE equipped kitchen, 4 bedrms., 2 baths; Bendix in basement; oil a.-c. heat; $5,000 cash required. Call owner, Vienna 214-J.

Wash. Golf & Country Club
OPEN 2 P. M. 'TIL DARK
3615 N. GLEBE RD.

SPACIOUS AND DELIGHTFUL
Available for immediate occupancy is this charming all-brick prewar home situated on nearly an acre; beautiful grounds, old trees, boxwood, etc., perfect for gracious living. Large center hall, beautiful staircase, 32-ft. living room, lovely fireplace. French doors open onto large screened private living porch, formal dining room, beautiful bay window, ½ bath. Attractive large kitchen, nice breakfast room completes 1st floor. Master bedroom suite with fireplace, lovely bath, 3 other large bedrooms, bath. Full basement, maid's quarters, oil heat, 2-car garage; flagstone patio, outside fireplace. Your inspection of this delightful property well worth your time! Priced for quick sale. Reasonable cash, balance excellently financed.
Directions: Over Key Bridge to Lee Highway to N. Glebe rd., right to 3615 and "Open" sign.
EDWARDS REALTY
KE. 3-5855. CH. 4733.

SALE, SUBURB, HOUSES 67

VIRGINIA

WAVERLY HILLS

North Arlington bargain by owner. 6-rm. brick, 1½ baths. Features include extra lg. liv.-rm. with fireplace, center hall entrance, bedroom & powder rm. down, 2 bedrms., full bath up; screened porch. Full basement with tile flooring. Picket fenced yard. Excellent neighborhood. Price reduced to $18,950. OW. 4632. NO. AGENTS, PLEASE.

OPEN SUNDAY 2 TO 6
IMMEDIATE POSSESSION

Center hall brick colonial on a wooded lot. Large living room with fireplace, formal dining room kitchen equipped with new G.E. range and refrigerator. 2nd floor has 3 bedrooms and tiled bath. Open concrete deck 27x12 across the rear that overlooks beautiful yard. Full basement; oil heat; total price $17,950.
Directions: Out Lee blvd. to Lee Blvd. Hgts. and Olin dr., left on Olin to Brook dr., left to sign on property.
LURIA BROS.
Open till 9. 2300 Wilson Blvd. OW. 8500

CRAMPED? ? ?

Here's a lovely 3-bedroom brick colonial in substantial Walnut Hills. The keynote is SPACIOUSNESS, with loads of elbow room. Living room extends from front to rear of home. Elaborate family-sized dining room with French doors leading to living room; full basement, wide open porch; ¼-acre level lot. Priced at only $17,950.
Pomponio Realty, Inc.
OW. 6660 2228 Wilson Blvd.

IN OLD ALEXANDRIA
OPEN 1 TILL 5
113 PRINCE ST.

One of the most interesting and intriguing homes in Alexandria, 4 BEDROOMS, 3½ BATHS, step-down drawing room, opening to charming terrace and garden. Preserved as one would treasure a rare gem, it is in exc. cond. with old-world charm effected. Crystal chandelier in living room and traditional fixtures throughout. Oil heat, basement. For curiosity's sake, see it and buy it if you appreciate quaintness and a lovely view of the river in a section that grows instead of depreciates in value. $29,950. $2000 1st trust.
DIRECTIONS: OUT MT. VERNON MEMORIAL PARKWAY TO WASHINGTON ST., LEFT ON PRINCE ST.
Dorothy K. Winston
1424 K St., N.W. ST. 4111

OLD ALEXANDRIA

White clapboard with random width pine floors in old section of Alexandria; containing living room with fireplace, bookshelves, cornice and chair rail, quaint dining room entrance, 2 bedrooms and bath, gas hot water heat; owner wants immediate sale. Call AL. 2530.
EBNER R. DUNCAN CO.
REALTORS AND INSURERS
916 Prince St., Alex., Va.
Private Parking lot for clients

HIGH POINT
OPEN TODAY
10th Pl. & S. Frederick St.

By all means see these most modern and unusual 2-bedroom brick semidetached homes. Upon inspecting the property please note the following features: Low sweeping lines, which are the results of the outstanding contemporary architect, Charles Goodwin, privacy afforded by side—and front entrances to living room, huge picture windows in all rooms, work-saving kitchen equipped with 8-ft. Westinghouse refrigerator, table-top Sun Ray range, exhaust fan, Bendix, plenty of cabinets and breakfast bar or work table; easy access to storage room that is hidden from street by a shadow partition. Beautiful bath with skid-proof bathtub, sliding doors on closets, ultramodern light fixtures, expensive luxurious Sanitas walls . . . and imagine! These are just a small part of the outstanding features you will see. Price $11,450. Terms.
DIRECTIONS: Drive across 14th St. Bridge and out Columbia Pike past Glebe rd. to So. Frederick st., left on So. Frederick st. to "Open" sign and property.
ARLINGTON REALTY CO.
2204 Wilson Blvd. OW. 9300.

CURTIS E. MARTIN, INC.
OPEN DAILY, 9 TO 7
ALEXANDRIA SUBURBS

A nice 4-bedroom Cape Cod stucco; recently renovated; situated on large lot; 2 full baths, large living room with fireplace, full sized dining room; basement, outside entr.; conveniently located for transportation, schools and shopping; $15,950, with $3,950 down. Listing No. 388.
120 S. ROYAL ST., ALEX., VA.
TE. 0233 AL. 6815

$1500 DOWN

Assume trust and own this lovely new home. Living-dining room, sparkling kitchen, 2 bedrooms, tile bath. Priced $10,500.
N. C. HINES & SON
Courthouse Square OW. 9020

ANCIENT OAK

20 minutes to Pentagon; 14 cleared acres, with master house and guest cottage; main house has 7 rooms with bath and large equipped kitchen, oil hot-water heat, laundry room and two-car garage; cottage has two rooms, bath, kitchenette and Heatalator fireplace, picture window and a greenhouse. The site contains 3 acres of pine seedlings, a stream, grape arbor, fruit trees; located on a paved road. Price, $22,950. A bargain. Substantial cash.
DILLON LAND CO.
1112 Hillwood Ave., Falls Church, Va.
FA. 1259 FA. 3777

OPEN 1 'TIL DARK
3105 13TH ST. N.W.
(HOME WITH INCOME)
$17,000

Most attractive, in new-house condition, is this well-located, desirable duplex home. 5 nice rms., lovely fireplace, bath, equipped kitchen, oil h.-w. heat, 1st floor. Exactly same 2nd floor. Private entrances. This excellent buy will be sold today. Why not come early? Cash required, $7,000. Balance $60 per month.
EDWARDS REALTY
KE. 3-5855. CH. 4733.
Directions: Out Columbia Pike to Glebe Rd. S., left to 13th st., left to 3105 and "Open" sign.

BEAUTIFUL COLONIAL

Here is a lovely brick home out a little ways on an acre. Offering entr. hall; large 20x13 liv. rm. with f.p. opening onto screened porch; family-size dinl. rm. 15x12; unusually large kit. 12x19 with the very last word in equipment, such as built-in radio, and de luxe elec. stove; 3 lovely bedrms. up, 20x14, 12x11 and 11x10; full bsmt. Exclusively through CARROLL BICKLE. OW. 8220, eves. FA. 2773.

$1500 CASH

will purchase this brick home; has living room, dining room, equip. kitchen, 2 bedrooms and tiled bath on 2d floor; full basement, oil heat. Low cash payment will handle; balance on good monthly terms; 1 blk. from bus transportation.
SEWELL REALTY CO.
14 S. GLEBE RD. AT LEE BLVD.
OX. 0217. GL. 1878.

OPEN—3-BEDRM. BRICK. $14,950
HEIGHT OF CONVENIENCE

A remarkably well-located clean semi, that will please the most discriminating. Full basement, garage. In one of the most perfect sections of Arlington for accessibility to schools, buses and beautiful modern stores. Excellent chance for increase in value; ideal for Pentagon or Navy Annex personnel; $4,000 cash and you can make a good buy. Immediate possession. Call for directions or information.
R. W. MULLEN
OW. 1882 or TE. 8041

BY MOUNTAIN RIVER, 90 miles west on U. S. 50, modernized, redec., 10-rm. home, village, suitable for business attracting tourists; $12,000. RILEY'S REAL ESTATE, Winchester, Va. Phone 7441 or 3222.

OPEN 2 'TIL DARK

One-year-old Cape Cod on lovely corner lot, containing 8,340 sq. ft. Inclosed with picket hedge and Anchor fence, with barbecue pit in rear yard. Featuring large living room with wood-burning fireplace, family-sized dining room, beautifully equipped kitchen opening onto screened porch, 2 lovely bedrooms and tile bath. Expansion attic with dormers, fully insulated, plumbing roughed in for future bath. This truly is a lovely home, near new elementary school and buses. $5,000 will handle. Priced at $18,450. To see—out Lee Blvd., Rt. 50, to South Lexington st., left ½ block to first street south, right ½ block to Carlyn Springs rd., left 4 blocks to "Open" sign, or call JA. 8-1900.

N. ARLINGTON, $10,950

Masonry Cape Cod, near schools, buses and shopping. First floor has living room, dining room and equipped kitchen, 1 bedroom and tile bath. Second, 2 bedrooms and plumbing roughed in for future bath. Full basement with outside entrance. Lot 50x150. $2,500 will handle. To see call
CHARLES W. BRAWNER
2334 Wilson Blvd. JA. 8-1900.

Nursing Home or Apts.

Near Berryville, 19-rm. home, 4½ baths, hot-water heat; large trees. Approximately 15 acres on main road.
TOWN REALTY CO.
DE. 9068 or HO. 4868.

CONSIDER THIS

No. Arl. brick Colonial home in a fine section, and in excellent condition; screened and tile-floored porch off living room with fireplace, dining rm., lovely kitchen, powder room on 1st floor; 3 bedrooms and bath on 2d floor; full dry basement with entrance to large fenced and 'scaped yard, patio and oversized detached garage. Priced at $21,500 with as little as $5500 down and attractive terms.
C. F. WOODROE, INC.
OX. 1022, 2330 Wilson Blvd. CH. 8100

3-BEDROOM BUNGALOW
$4000 DOWN, $70 MO.

and that includes taxes and insurance! Virtually new home, has nice living room, dining room, fully equipped kitchen, tiled bath; storage attic. Corner lot. Better act fast, this is a good buy!
MANNAS REALTY CO.
2116 Wilson Blvd. GL. or OX. 2784.

RAMBLER LIST

A—3-BEDROOM rambler located near Alexandria, about 1-year-old. Priced for quick sale at $11,950. $2650 down, and $65 per month includes everything. Hurry.
B—NEW 2-BEDROOM brick rambler, located in Arlington near Lee blvd., move in in 3 weeks. $13,250.
C—MASTER RAMBLERS. There are several of these, all have private baths and master bedroom, 2 other bedrooms and private bath, spacious, charming living room with fireplace. Your choice of separate dining room or modern dining area. Beautifully equipped kitchen with all the latest equipment. 1-car garage and utility room, or full basement and rear screened porch. Priced at $24,000.
ARLINGTON REALTY CO.
2204 WILSON BLVD. OW. 9300

COZY BUNGALOW
CLOSE TO CLARENDON

Beautiful large shaded lot; large screened porch, inclosed sun room; oil heat. Priced at only $14,500. Don't hesitate on this. Shown by appointment.
J. WESLEY BUCHANAN
Radio Bldg., Arl., Va., JA. 4-1155

10 MIN. TO PENTAGON

Lovely 2-bedroom all-brick house, 3 years old with knotty-pine recreation room, large living room, dining room and kitchen; school buses to door, walking distance to shopping; oil heat. A must see. Priced to sell quickly: $13,950, $2250 cash.
DILLON LAND CO.
1112 Hillwood Ave., Falls Church, Va.
FA. 1259 FA. 3777

RESTFUL VISTA

Pleasantness surrounds this beau. brick rambler, 3 excel. bedrms., liv. rm. with fireplace and picture window, an unusually large kitchen with 36-in. gas stove, 8-ft. Norge refrig., metal cabinets and formica-topped work space. ¼-acre lot located within 15 min. of Washington. Bendix, gas a.-c. heat and Venetian blinds round out the picture for the wonderfully low price of only $14,300. Sub cash required. CARROLL BICKLE. OW. 8220.

BOULEVARD ESTATES
Brick Ranch House
Open Today, 1 to Dark

Sparkling new 3-bedroom brick rambler; all on one floor; conveniently situated; just off Lee Blvd., 20 min. from D. C. On ½-acre wooded lot, priced under $20,000; convenient terms. Immediate possession.
To reach: Cross Memorial bridge; out Lee Blvd.; pass Jefferson Village to "Wonder Homes" sign on right.
Talmage Wilcher Inc.
Exclusive Realtors-Builders
1738 Wilson Blvd. JA. 8-8000

OPEN 2 TILL DARK TODAY
OAKTON, VA.

Without a doubt 12 of the most beautiful acres in this area improved with brick dwelling consisting of living room with fireplace; large dining room; large electrically equipped kitchen, bedroom, bath and screened porch on 1st. floor; 2nd floor has 3 bedrooms and beautiful tiled bath. Full basement, oil-hwh; 3-car garage; barn attached with space for 3 box stalls.

DIRECTIONS: Out Lee Highway, in Falls Church turn right on Leesburg Pike (Broad St.) to Tysons Corner, turn left through Vienna to Oakton, at Oakton turn right on route 674, then 7/10 miles to our Open Sign and property.

JNO. J. LOFLIN
2420 Wilson Blvd. GL. 4312 OX. 0575

OPEN SUNDAY
5-STAR SPECIAL!
LORCOM LANE SECTION

THE MOST LIVABLE HOME WE HAVE TO OFFER. THIS BRICK COLONIAL HAS EVERYTHING YOU'VE BEEN LOOKING FOR: 1st floor has center entrance, large living room, huge den, oversize dining room, spic-and-span kitchen, powder room and an extra special "MULTI-PURPOSE ROOM," in which are found 2 refrigerators, deep freeze, automatic washer, Formica top breakfast table, built-in leather seats, and picture windows. A most charming and convenient room that has to be seen to be appreciated. 2nd floor has 3 bedrooms, storage room, plus a good storage attic. Basement includes maid's room, bath, recreation room, attached garage. The large level lot, with its many trees, shrubs, flowers and flagstoning is a tribute to the present owner's many hours of care. In one of our best-known Arlington neighborhoods, very near the new parkway, it is convenient to grade, junior high, parochial and high schools, bus and shopping. A real buy at $28,750. BETTER SEE THIS ONE TODAY.
DIRECTIONS: Out Lee Highway, turn right on Military Rd., follow to 24th Rd., turn right, follow arrows across Lorcom Lane to Quincy, follow Quincy ½ block and left to 2229 Pollard.

J. FULLER GROOM REALTY CO.
OX. 4487 or CH. 4487

THE FACT THAT

EVERY SINGLE ONE OF THE 7 FINE HOMES STARTED SINCE JUNE HAS BEEN SOLD WITH THE EXCEPTION OF 1 RAMBLER ATTEST TO THE CONTINUING POPULARITY OF
SHIRLEY WOODS
ARLINGTON'S FINEST RESTRICTED SUBDIVISION OF 105 ALL-WOODED LOTS, NEAR WASHINGTON GOLF & COUNTRY CLUB WHERE
62 LOTS HAVE BEEN SOLD.
20 IMPR. LOTS ARE AVAILABLE.
23 TO BE IMPR. SOON.
32 FAMILIES NOW OCCUPY HOMES.
14 FAMILIES AWAIT HOME COMPLETION.
3 CAN ARRANGE TO BUY OTHER HOMES TO BE STARTED SOON.
1 FAMILY CAN BUY A STARTED HOME NOW.
SUGGEST YOU SEE PLANS AND SPECIFICATIONS THIS WEEKEND FOR THAT "EXCEPTION" NOTED ABOVE AND JOIN THE 14 "AWAITING COMPLETION" GROUP. NO OBLIGATION WHATEVER. YOU DECIDE WHETHER YOU WOULD LIKE TO LIVE IN THIS FINE COMMUNITY AND GOVERN YOURSELF ACCORDINGLY. FOR FURTHER INFORMATION CALL
L. S. HURLEY
On the "Shirley Woods" Premises at 2700 N. B'Wine St.
OW. 1234 or 2268

BUY A HOME IN VA.
Call
MYRTLE COLLINS; AL. 2727

NEAR WASH. GOLF & COUNTRY CLUB
ON 1½ ACRES

A most desirable, almost-new custom-built home. 5 bedrooms, 2 baths, living room, Colonial fireplace, dining room, beautiful kitchen, lovely recreation room, maid's accommodations, furnace room, oil h.-w. heat. A beautiful location. Immediate possession. Must be seen to be appreciated. Priced for quick sale, with reasonable cash, balance like rent. For appointment to inspect call
EDWARDS REALTY
KE. 3-5855. CH. 4733.

OPEN!
OPEN!
WILL SELL QUICKLY!
POSSESSION—30—60 DAYS

Sparkling clean, tastefully decorated 5-room brick Colonial, in quaint section of old Falls Church, 22x13 living room, 12x13 dining room, and 10x12 kitchen. Upstairs are 2 bedrooms, 11x18 and 12x20; clean, dry basement, partitioned into 2 rooms; beautiful ceramic tiled bath, automatic oil heat; 75x125 corner lot, landscaped with a professional touch. Not just another home! Something special, for a couple or small family requiring space and facilities for entertaining and social affairs.
Inspect Sunday any time, between 1 p. m. and dark. Mr. Gochnaur, on the premises.
Directions: Out Lee highway or Lee blvd. to stoplight in Falls Church, continue on West Broad st., (Leesburg Turnpike), to No. Penn. ave., right on Penn., to 211 and our "open" sign.
Real Estate Service, Inc.
4763 Lee Hwy. off Glebe Rd. OW. 9090

NEW CAPE COD

Located just outside of Falls Church, on level lot, which is over ½ acre, large living room with wood-burning fireplace, full-sized dining room, modern equipped kitchen, 2 big bedrooms, papered walls, floored expansion attic, has been GI approved at only $2000 down, $75 monthly.
ALLEN REALTY, FA. 4400

PANORAMA OF COLOR

is this close-in, 2-bedroom brick, just off Lee hwy.; near school, shopping and transportation; good-sized living room, adequate dining room, fully equipped kitchen; recreation room in basement. Only $13,950, with a $9,500 1st trust at 4%, payable $59.50 per month, including taxes and insurance. Another exclusive offering.
ARLINGTON REALTY CO.
2204 WILSON BLVD. OW. 9300

3-BEDROOM RAMBLER
$13,950

Situated on a large corner lot, about 15 minutes from D. C.; close to large shopping center and good bus service. Many fine features. Shown by appointment.
J. WESLEY BUCHANAN
Radio Bldg., Arl., Va., JA. 4-1155

BRICK BUNGALOW
$12,750
OPEN TODAY, 1 TO 5

This charming home has been completely redecorated. 1st floor has living room, newly equipped kitchen and dinette; 2 bedrooms and bath; full expansion attic and full basement; level fenced lot; unusual terms.
To reach: Out Lee Blvd. to Jefferson Village shopping center, turn right on Westmoreland 1 block to Washington, turn left to 825 Washington ave.
Talmage Wilcher, Inc.
Exclusive Realtors-Builders
1738 Wilson Blvd. JA. 8-8000.

VET. APP. $12,500
5-ROOM BUNGALOW
FULL BASEMENT, ½-ACRE
EXPANDABLE ATTIC

Attractive, immaculate suburban home, situated on nice level, fenced lot, good surroundings, ideal for children and pets. Less than 10 mi. D. C. Cash required for veteran, $2175. Veteran loan been approved for balance.
Phone FA. 2122 or FA. 1415.
FALLS CHURCH REALTY

HOME AND INCOME
A 3-apartment, asbestos-shingle house in fair condition. Oil hot-water heat. Present income, $230 per month, unfurnished. Near school, shopping, transp. Beautiful corner lot, 10,000 sq. ft. Price $16,000. Minimum cash req. $5000. ASK-US? REALTY CO. GL. 1252.

FOR HOME or estate to suit your fancy . . . pick up your phone and call on CHAUNCEY REALTY CO., AL. 2737.

$2700 DOWN, $75 MONTH

Brick bungalow, 2 bedrooms, tiled bath, large living room, beautifully equipped kitchen; full basement; stairs to expansion attic. Priced for quick sale at $13,500.
ARFAX REALTY, FA. 1450

3-BEDROOM BRICK RAMBLERS
Unusually large liv. rooms; 3 bedrms., din. rm., kit.; 1 rambler with basement; located in North Arlington and Falls Church. All near schools, transp. and shopping. Priced from $19,950 to $29,500.
ASK-US? REALTY CO.
OX. 2659 GL. 1252

RAMBLER
OPEN 1 TO 5
ONE ACRE
GUEST HOUSE

Visualize Cathedral-ceilinged liv. rm. 25x15, stepdown dining room, 11x15, sunny kitchen equipped with range and refrigerator; breakfast nook, 3 beautifully decorated twin-sized bedrooms, 2 tiled baths, recreation room, fireplace, full basement. Private, completely furnished guest house (or apartment) on lovely wooded grounds.
TO REACH: Lee hwy. to Glebe rd., right to Old Dominion dr., left to Chesterbrook Market, up to bridge, turn left .6 mile to "Open" sign.
N. C. HINES & SON
Courthouse Sq. OW. 9020.

OPEN 2 TO 6
Brick Colonial, 3 Bedrooms
Vacant—$17,250—GI financing

Spacious liv. rm., fireplace; excel. wall space; family sized din. rm.; equip. kitchen with din. space; 2nd fl. has 3 bedrooms; ample closets; tiled bath with shower. Full bsmt. with yard level entr., gas heat; lot 60x170; 3 blks. to schools, shops and bus. Less than 3 years old. GI financed.
Out Washington Blvd., left on McKinley rd. 2 blocks, right on 15th st. to 5924 and Open sign.
L. McGEE KING, REALTOR
1561 Wilson Blvd. GL. 5273, CH. 5508

LUXURIOUS RAMBLER

Created by a master builder in a park-like setting; 3 ample bedrooms, 1½ tiled baths; spacious living room with fireplace; separate dining rm. and dream kitchen; attached garage; ready for occupancy in 3 to 4 weeks. Price, $23,850. For complete information, please consult
THE BRANT COMPANY
Rhodes at Wilson; JA. 4-1600

$6300

Old house to be remodeled. On beautiful lot in Arlington County.

$13,600

Modern brick rambler, 2 large bedrooms, tiled bath, lot 180x180.
JOE CHAMBLISS, ST. 1999

Spacious Homes
OUT OF RANGE

Available now in Fairfax Co. are several unusual homes with 4 and 5 bedrooms, 2 or more baths and up to 25 acres.

Also historic restored homes in town.

All have an appeal to particular people who desire something different. Prices range from $45,000 to $60,000. Inspection appointment arranged by calling Mr. Brown, Sundays or evenings, AL. 3852, or weekdays, TE. 3445.
CHAS. R. HOOFF, INC.
216 Prince St., Alexandria, Va.

MOTHER NATURE RAMBLER

Snuggled in secluded close-in area where quality homes prevail of equal value. 1st appearance reveals the architecture of the little Greenwich Village; constructed of antique brick, 4 bedrooms and 2 tiled baths, 1 bedroom ideal for den, built-in bookcases in living room beside fireplace; entering the dining area, you will notice the craftsmanship of the wonderful built-in features. Breezeway to garage completely screened. Full basement, outside entrance. Kitchen has all-modern equipment, including stainless steel double sink, exhaust fan, 9-cu.-ft. refrigerator, 36" stove. Grounds are of natural landscaping with towering trees, size 90x160 and fenced with attractive white fence. A home including all de luxe features incorporated in a low price of $28,500. Substantial cash required. Shown by appointment only.
ARLINGTON REALTY CO.
2204 WILSON BLVD. OW. 9300

GOOD TASTE

Is the outstanding characteristic of this attractive, well-designed rambler. The bright, cheerful living room invites you to sit down; the kitchen has plenty of space, and there is a picture window above the double-compartment sink. The large screened porch off the kitchen is an outdoor living room half the year. The 3 bedrooms will serve the needs of most families. In the back yard there is an intriguing, playhouse that is also storage for garden tools. The range, refrg. and Bendix go with the house. What more can you ask on a half-acre lot in a refined neighborhood within 15 minutes of the Pentagon? Price $15,500; if you can pay $6,000 down the monthly payments will be only $78. Early possession. To see, call
MASON HIRST
Annandale, Va. Phone FA. 7447.
CLOSED SUNDAYS

CONVENIENT LOCATION

IN PLAN AND EQUIPMENT: LARGE LIVING ROOM, FULL DINING ROOM AND KITCHEN, 3 BEDROOMS UP; (2 LARGE, 1 SMALL); TILED BATH; FULL DRY BASEMENT WITH OUTSIDE ENTRANCE; NICE TREES; NICE YARD; NICE PRICE. $16,950. $59 CASH. $11,000 1ST TRUST 4% PAYABLE AT APPROX. $84 PER MONTH.
HICKS REALTY CO.
3706 Mt. Vernon Ave.
AL. 1600
Eves., OV. 6677. TE. 4131

LOTS OF LIVING

BRICK COLONIAL LIVING ROOM, DINING ROOM, EQUIPPED KITCHEN; ½ BATH ON 1ST FLOOR, 3 LARGE BEDROOMS, 2 BATHS on 2ND; FULL BASEMENT, ATTACHED GARAGE; NICE SIZED LOT; GOOD CLOSET SPACE. CONVENIENT TO TRANSPORTATION, SHOPPING, AND SCHOOLS. $24,950. TERMS CAN BE ARRANGED.
HICKS REALTY CO.
Realtors. 3706 Mt. Vernon Ave. Alex.
AL. 1600
Eves. OV. 6677. TE. 3372. TE. 0839

$4500 DOWN
3 BEDROOMS, 2 BATHS
OPEN SUNDAY, 1 TO 6

Arl. brick, liv. rm., with firepl., din. rm., beau. equip. kitchen, 2 bedrms., tiled bath, scr. rear porch on 1st fl.; an exceptionally lge. modern master bedrm. with full tiled bath on 2d fl.; full bsmt.
All brick. Lge. landsc. corner lot, very close to schools, churches, transp.
Out Lee blvd. to S. Lexington st. (Glen Carlyn) follow open sign to 400 S. Carlyn Springs rd.
C. F. WOODROE, INC.
CH. 8100, Open 'til 9 p. m., OX. 1022

MUST BE SOLD

Colonel transferred must sell his modern brick Colonial home. Has living room, dining room, equipped kitchen, side screened porch and ½ bath; 2d floor has 3 nice bedrooms and tiled bath; full basement with oil heat. Wooded lot and all conveniences. Call for appointment.
Town & Country Realty Co.
OW. 4420—OW. 9426

OPEN SUNDAY, 1 TO 6 P. M.
417 HAYCOCK RD.
FALLS CHURCH

White brick Colonial, 1 bedroom and tiled bath on 1st floor, 2 bedrooms and bath on 2d floor. Large living room with fireplace, full dining room, and fully equipped modern kitchen, full, dry basement with built-in garage. 95x216-ft. lot.
C. F. WOODROE, INC.
CH. 8100 OX. 1022.

3-Bedroom Brick—DEN
OWNER SAYS SELL

Modern brick Colonial (new-house condition); has den on 1st flr., cheerful living room, family sized dining room, latest type elect. refrig., new gas range, in efficient kitchen; 3 good bedrooms upstairs (1 master sized), stairway to real attic. Completely finished basement contains maid's room with private entrance, ½ bath, oil h.-w.h. and built-in garage. Rear yard shady and secluded, entirely enclosed. One block to one-fare bus; convenient country club, school, churches. Substantial cash required. See this today, owner anxious to sell.
OPEN 11 TO 6 P. M.
3828 DITTMAR RD.
Directions: Drive out Lee Highway (Route 29) to North Glebe Road, right to N. Upland St., right 1 blk. to 38th St., left past blk. to Dittmar Rd., left ½ blk. to property.
DICK BASSETT, Realtor
"SPECIALIZING IN VA. SINCE 1926"
CH. 5057 CH. 4311

THE COUNTRY CLUB

Is just down the street a few blocks from this lovely, immaculate, large Dutch Colonial brick home on a gorgeous corner ½-acre studded with a wealth of shrubs. Vestibule entrance with side hall leading to kitchen. Spacious attractive living room, with fireplace, 14x23. Formal dining room 12x15, huge equipped kitchen, and 2 screened porches. Upstairs 4 bedrooms and bath. Full clean, dry basement, 1-car detached garage. This will amaze you—the price is only $21,950.
ARLINGTON REALTY CO.
2204 WILSON BLVD. OW. 9300

RAMBLER
ONE ACRE
GUEST HOUSE

Visualize Cathedral-ceilinged liv. rm. 25x25, stepdown dining room, 11x15, sunny kitchen equipped with range and refrigerator, breakfast nook, 3 beautifully decorated twin-sized bedrooms, 2 tiled baths, recreation room, fireplace, full basement. Private, completely furnished guest house (or apartment) on lovely wooded grounds.
N. C. HINES & SON
Courthouse Sq. OW. 9020

LOVELY RAMBLER

Almost new suburban brick home, on Leesburg pike just outside of Falls Church; built and equipped by the owner without consideration of cost: 3 bedrooms and 2 baths; approximately acre of ground. A wonderful place to live; $30,000.
JOSEPH W. SEAY CO.
Exclusive Realtors FA. 2620

GI—$10,250
$1050 DOWN, $58 MO.
OPEN 2 TO 6 TODAY

Brick semidetached 5 rms., full bsmt., porch, fenced yard.
Directions: South on Route 1 through Alexandria to right on Fairhaven dr., to right on Monticello Rd. and our Open Sign.
C. F. WOODROE, INC.
OX. 1022. 2330 Wil'n. Blvd. CH. 8100

CURTIS E. MARTIN, INC.
OPEN DAILY 9 TO 7
BRICK SEMIDETACHED

$2000 down; 2 large bedrooms, all large closets; tiled bath; living room, dinette, equipped kitchen, full basement, gas heat, all city conveniences. Full price, $11,250. Number 805.

NEW 3-BEDROOM RAMBLER
Non-GI; large living room, dinette, equipped kitchen, tiled bath; A. O. H.; ½-acre level lot; 3 blocks to bus. Full price, $12,250. Number 362.
120 S. Royal St., Alex., Va.
TE. 0233 AL. 6815

LIVE IN RAVENWOOD

One-half-acre homesite; all city improvements. FA. 2970. FA. 0013.

4-BEDROOM RAMBLER

Mt. Vernon Area. 20 minutes to Washington; an all-brick, lovely modern home with 2½ baths; separate building for garage with pine paneled recreation room, heated and ½ bath. Can be used as guest house. Gas baseboard hot-water heat. The lot is ½ acre with big trees and nicely landscaped; $27,000 is way below cost; good terms.

WATERFRONT HOME

Potomac retreat; 210 ft. right on the waterfront, high land with lovely sandy beach and big trees; 26,000 sq. ft., inclosed with white board fence. Main house has large screened front porch overlooking river; beamed ceiling in living room, and a 4-ft. stone fireplace; large dining room and kitchen, full bath; second floor: 3 bedrooms and bath, full basement, oil heat, plenty good water, separate 2-car garage and workshop with a 2-room and bath guest quarters over same. Ideal place for retired service personnel who enjoys fishing, boating, swimming and duck hunting all at your door. Priced at $26,500 with terms.

TO SEE THESE PROPERTIES, CALL MR. BROWN TE. 3445. EVENINGS AND SUNDAY, AL. 3852

CHAS. R. HOOFF, INC.
216 Prince St., Alexandria, Va.

CENTER HALL TYPE HOME

$17,950

6-room all-brick Colonial home, 1½ baths, clean as a whistle. Storm windows, large concrete sun deck 22 ft. long across rear of house, beautiful lawn. Most desirable neighborhood. Immediate possession. $8500 GI loan 25 years.

M. T. BROYHILL & SONS
REALTORS & DEVELOPERS
4604 Lee Hwy. JA. 4-1300

COLONIALS
CHOOSE YOUR LOCATION

(1) N. ARLINGTON
3 bedrooms, living room with fireplace, spacious dining room, full basement, all brick construction, substantial down payment and assume large GI 4% loan. Price, $18,850.

(2) LYON PARK
Truly immaculate, featuring large living room with fireplace, dining room, large kitchen, screened back porch, 3 bedrooms, full basement, detached garage. Exceptional lot 100x110. Convenient to everything.

(3) LEE BOULEVARD HEIGHTS
6-room all brick, 1½ bath, storm windows, full basement, immaculate condition. An exceptional buy on today's market. 4% financing available.

YEONAS REALTY
GL. 2100 OX.1243

AL BAKER OFFERS AURORA HILLS

$2,500 DOWN; $145.62 PER MO.
This nice white brick home ready for occupancy. Large living room with fireplace, separate formal dining room, kitchen equipped with stove and refrigerator. Upstairs has 2 extra large bedrooms with tiled bath, linen closet, lights in all closets, nice rear porch; full basement, new gas-heating plant, garage; lovely back yard, well landscaped. For appointment call AL. 6644 or TE. 7343.

AL BAKER OFFERS TOURISTS' DELIGHT

Excellent income for the right party and a very attractive home; consisting of living room with fireplace, extra-large dining room, lovely equipped kitchen with breakfast nook, front and rear porch, 3 master-sized bedrooms and lovely tiled bath on 2nd floor; very attractive apt. consisting of living room, dining room combination, 1 bedroom and equipped kitchen on 3rd floor; full basement with oil heat; one-car garage; all this and also ½-acre of ground leaving plenty of room for a larger income; price, $18,500; substantial cash down payment.

AL BAKER OFFERS ROSEMONT

3-BEDROOM BRICK HOME
1st floor has bedroom, ½ bath, living room with fireplace, separate dining room, fully equipped kitchen, lovely side porch; 2nd floor has 2 nice bedrooms and bath; basement has ½ bath, outside entrance to yard. House located on corner lot, convenient to high school and grammar school. Price, $17,850; $3,350 down, balance $102.50 per mo. For appointment call AL. 6644 or TE. 7343.

AL BAKER OFFERS JEFFERSON MANOR

A lovely suburban brick home with 5 cozy rooms, including 2 bedrooms, tiled bath, full basement, gas heat; $1,500 down; monthly payment, $77.11. For appointment call AL. 6644 or TE. 7343.

AL BAKER OFFERS APARTMENT HOUSE

INCOME $100 PER MO.
Consisting of 2 complete apts. furnished; each apt. has 2 bedrooms, living room, kitchen and bath, full basement; tenants pay for utilities; 3½ acres of ground cleared; located near Fort Belvoir, 4 blocks off U. S. No. 1. Convenient to buses. Owner forced to sell; $10,950; $1,500 down, balance on easy payments. For appointment call AL. 6644 or TE. 7343.

AL BAKER OFFERS DELRAY SECTION

Large home and income; consisting of living room, dining room, equipped kitchen on 1st floor; 3 rooms, kitchen and bath on 2nd floor; full basement, oil heat; excellent condition; home completely furnished, including air conditioning and washing machine. Price, $12,500; $3,000 down; balance on easy payments. Phone AL. 6644 or TE. 7343.

AL BAKER & SON, INC.
116 S. ST. ASAPH ST., ALEX., VA.
TE. 7343 AL. 6644

OPEN 12 TILL DARK
Lovely Brick Home
Where You Would Like It

Located just of Lorcom Lane and the new Geo. Wash. Mem. Hwy. (10 minutes to D.C. and the Pentagon.)
Near the new Stratford Jr. High School. Convenient to shopping, transp., churches and schools including St. Agnes Parochial.
Built 1946, it is situated on a quiet, deadend street on a beaut. well-landscaped lot with many towering trees.
First Floor—Charming liv. room with fireplace, dining room opening on large porch, modern equipped kitchen with Chambers range.
Second Floor—Master bedroom opening on large sundeck, 2 other bedrooms, tiled bath; full basement, recreation room, fireplace; outside entrance; ½ bath; oil a.-c. heat; laundry, copper water pipes; built-in garage. For sale due to officer's transfer and avail. right away.
PRICE, $22,000
To reach: Cross Key Bridge, turn right into Lee Highway to Cherrydale, turn right into N. Pollard St. to N. 23d St. and right to 3807 and our sign.
Romye Lamborn, Realtor
Exclusive Agent
OT. 8035 OT. 8586

STELLAR ATTRACTION
2 BRICK COLONIALS

Both in excellent No. Arlington neighborhood; both 3 bedrooms, both have full, dry basements and game rooms; both are corner lots; 1 has 2 baths, the other 1. We consider these 2 the soundest buys in our book. Both will unquestionably sell this weekend at $17,900 and $16,950. Call us to see today.
THE HANES CO.
2040 Wilson Blvd. OW. 2061

WHERE CAN YOU FIND

A 7-year-old bungalow, conveniently located in No. Arlington for only $10,950; downstairs, living room, dining room and equipped kitchen, plus bedroom and tiled bath. Upstairs there are 2 partly finished bedrooms and space for another bath. Full basement with outside entrance. Shown by appointment only.
ARLINGTON REALTY CO.
2204 WILSON BLVD. OW. 9300

House Beautiful

Nestled on a delightful level lot, about 100x150, you will find this handsome 4-bedroom, 2-bath rambling style brick home, where you may enjoy living at its best. Excellent screened breezeway, recreation room, garage; property is in excellent condition. Early possession. Shown by appointment only.
J. WESLEY BUCHANAN
Radio Bldg., Arl., Va. JA. 4-1155

SENORITA IS LEAVING

This charming 2-bedroom Colonial, in convenient Bon Air; living room, kitchen and dinette downstairs; lot is 50x150 and level; only $1500 down and $79.50 per month. First come, first served.
ARLINGTON REALTY CO.
2204 WILSON BLVD. OW. 9300

905 LINCOLN ST.
FALLS CHURCH

Here is a 2-bedroom home, in perfect condition; all-electric kitchen, oil h.-w. heat, partial basement; large wooded lot with garden space. A good little home, conveniently located to schools, transportation and shopping. Only $10,950; assume $7,950 4% trust at $59.14 per month.
Exclusive With
C. F. WOODROE, INC.
CH. 8100 OX. 1022

Modern Log Ranch Home
ON 119 ACRES
4 STREAMS

Close in, the heart of beautiful rolling country, lovely view, 30 minutes downtown Washington, is this lovely farm; ideal for horses, cattle, etc. Artistic ranch home, nice entrance hall, 28-ft. living room, log-burning fireplace, picture windows, random floors. Fully equipped kitchen. Dining alcove. Den. ½ bath. 3 bedrooms, bath, plenty closets, storage; 45 acres cleared. Balance in beautiful, matured timber. Large barn, 8 box stalls. Large chicken house, brooder house, other outbuildings, large tractor and equipment, 3 excellent riding horses, 2 work horses, small flock sheep, 1 ram. Completely fenced. Close to village. Shopping, good schools, bus. A very attractive buy at $27,500; ½ cash; balance long terms at 4½%. Let us show you this interesting place today.
EDWARDS REALTY
KE. 3-5855 CH. 4733
3278 Wilson Blvd., Arlington, Va.

5-ROOM brick semidetached; full basement; fully equipped kitchen; $11,000; down payment $1400. 513 Edgehill Drive, Jefferson Manor, Alex., Va. TE. 6606.

GOING TO SELL

Older 4-bedroom home on beautiful ½ acre. Close in and convenient to everything. Has greater future as tourist home or business. Exclusive with
BUCKLEY & BUCKLEY
4617 LEE HIGHWAY CH. 4112

SEVERAL COOPERATIVE housing associations incorporated in Virginia, have memberships open to qualified home buyers. Monthly payments as low as $37.50 under this FHA plan; each cooperative member obtains individual title to his home, and has 40 years to pay off the mortgage. Available to non-veterans and veterans alike. A GI who has previously bought a house under VA is still eligible to join a cooperative association. If he wants a larger home or different location, the cooperative association will assist him in disposing of his present VA home. State the number of bedrooms you want, the location you prefer in Virginia and the maximum price you are willing to pay. Also give employer's name, weekly earnings, and credit references. Your application will be answered immediately with full information. Address the Secretary, Box 698, Washington Post.

OPEN 2 TO DARK
IN LOVELY CLAREMONT

3-bedrm. modern home; beautiful lot; liv. rm. with fireplace; din. rm.; kit.; full basement. HOT WATER HEAT; 6 mins. to Pentagon; price, $15,000.
TO INSPECT: Out Shirley hwy. to Route 7, right on Route 7 to Claremont, right to 2428 S. Culpeper and our sign.
ASK-US? REALTY CO.
OX. 2659 GL. 1252

SALE OR RENT

Arlington — Wilson Blvd.; lot, 50x157; garage, tool house; 7-room building with separate entrance for business, if used for combination residence and business; oil heat. Some alterations will be made to suit tenant, if rented. A good opportunity for restaurant, gift shop or other business.
Romye Lamborn, Realtor
Exclusive Agent
OT. 8035 OT. 8586

$10,500

Frame bungalow; located in close-in Lyon Park. Older home, that has much to offer. Living room, dining room, kitchen, 2 bedrooms, and bath. Full basement, oil heat, detached garage. Level lot; all conveniences around the corner. Assume G. I. loan, monthly payments, $62. Call early to see.
LURIA BROS.
Open Til 9. 2300 9. 2300 Wilson Blvd.
OW. 8500

CHARACTER

A 4-bedroom, 3-bath Williamsburg brick Colonial provides a home of convenience, dignity and character. Located in a superior residential community. Center hall entrance, leading to "walk-a-round" design, large living rm., dining rm., kitchen with breakfast nook, bedrm. with bath, large screened porch; 2d floor, 3 lge. bedrms., bath and sun deck; completely finished basement: maid's room with bath and recreation room opening onto covered flagstone patio and built-in garage. The lot is large, well landscaped, partially wooded and equipped stone fireplace; the ideal home for a large family or one where consideration must be given to elderly members desiring a downstairs bedroom. Priced at $32,500. Call now, showing by appointment only.
Dominion Ins. & Realty Agcy.
GL. 6338. 3103 N. 10th St. OX. 1779

LIVE FREE

IN ONE OF THE 3 APARTMENTS, BEAUTIFULLY FURNISHED, PERIOD FURNITURE; FIRST FLOOR APARTMENT 5 ROOMS, FIREPLACE AND PORCH; SECOND FLOOR 3 ROOMS AND SUN DECK; BASEMENT 2 ROOMS; ALL APARTMENTS SEPARATE ENTRANCES. OIL H.W.H., GARAGE; 2 BLOCKS TO BUS AND SHOPPING. EXCELLENT TERMS, $24,950.
M. T. BROYHILL & SONS
4624 Lee Hwy. JA. 4-1300

STONE CAPE COD

Exquisite Arlington home in fine section just off Lee blvd., on lot 60x140 ft. The house has 2 bedrooms downstairs with bath; large living room has fireplace, separate dining room, equipped kitchen; upstairs are 2 bedrooms and a den; full basement includes ½ bath and rec. room; detached garage; $22,750 with substantial cash.
MANNAS REALTY CO.
2116 Wilson Blvd. GL or OX. 2784

"RED HOT AND BLUE"

you'll be, if you miss this attractive 5-room brick bungalow with a LARGE 3D BEDROOM on 2d floor; basement; level lot; VACANT!!! Convenient to Pentagon and Navy Annex $14,950.
STEPHEN B. GREY
2040 Wilson Blvd., Arl., Va.
JA. 2-1162 9 'till 9 OW. 6402

VACANT
$14,950

Buys this brick bungalow, with living room, dining room, equipped kitchen, 2 bedrooms and tiled bath on 1st floor; additional large 3RD BEDROOM of 2nd floor.
1035 Cross Dr., Alex., Va.
OPEN TODAY, 2 TO 6
Out Shirley Highway to Route 7, left to Scroggins Rd., left 1 block to Cross Dr. and open sign.
STEPHEN B. GREY
2040 Wilson Blvd., Arlington, Va.
JA. 2-1162. 9 'till 9. OW. 6402.

NEAR WASHINGTON GOLF AND COUNTRY CLUB

Charming home in immaculate condition. Cape Cod style, slate roof. Entrance hall, large liv. rm., din. rm. 15 by 13. Modern kitchen 9 by 16 with delightful breakfast bay. G.E. dishwasher, disposal, de luxe stove & refrig. (1st flr. twin size bedroom & bath.) Large side porch; 2nd flr. 2 lge. twin size bedrooms, tile bath, wealth of closets & storage. Full basement, bright and cheerful recreation room. Outside entrance. Powder room. Gas A.C. heat. Level lot, well landscaped. Owner transferred. Early possession. Price $23,500. Exclusive with
FRED J. GEORGE, Realtor
GLebe 6777 2173 Glebe Rd. OX. 0141

OPEN
1 TILL 6
CAPE COD

Immaculate brick and asbestos shingle Cape Cod bungalow, featuring living room, 12 by 17, with fireplace, full dining room, equipped kitchen, 2 bedrooms, tile bath; expansion attic has been finished off into two additional bedrooms; full basement, gas heat; 60 by 120. Moderate cash down payment and assume GI loan, payable $69 monthly, including principal, interest, taxes and insurance.
To reach: Out Lee blvd. (Route 50) 1 block past Jefferson Village shopping center Tripps Run, turn right and follow directional arrow to 513 Monroe pl. and our Open sign.
For appointment to inspect call
YEONAS REALTY
GL. 2100. OX. 1243.

OPEN SUNDAY, 2 TO 6
828 24TH ST. SOUTH
AURORA HILLS

Brick Cape Cod home, 2 larger than average sized bedrooms, living room with fireplace, equipped kitchen, breakfast nook, full basement, gas heat, garage, nice rear porch, beaut. grounds. Live in this nice section where your address means something. Full price, $17,000. with $3000 down and monthly payments of $140.
AL BAKER & SON, INC.
116 So. St. Asaph St., Alex.
TE. 7343 AL. 6644

CO-OP 2-BEDROOM APT.
$11,800

$1950 cash will buy attractive housing for you in this well located apt. bldg., only 8 minutes to Pentagon. F.H.A. monthly plan includes heat, utilities, maintenance. Let someone else cut your grass and paint your home. Convenient stores, schools, and 1 fare bus. For further details call Monday.
DICK BASSETT, Realtor
Specializing in Va. Since 1926
CH. 5057 CH. 4311

NEW BUNGALOW, $8,450

Two bedrms.; all mod. throughout; on ½ acre, with more land available. 4 blocks from new Shirley hwy., 10 min. to Pentagon. Best buy yet.
MILLS REALTY
Annandale, Va. FA. 0989.

4 BEDROOMS, 2 BATHS

Here is a nearly new brick home that combines the outwood charm of traditional appearance with the inner grace of modern functional room design. 1st floor attractive living room, fireplace, with paneled bookshelves, full sized dining rm., paneled den, beau. equip. kitchen with breakfast table, full tiled bath, 2 twin sized bedrms., 2d floor 2 master bedrms., the larger opening onto a sun deck, and a full tiled bath. All bedrooms have large walk-in closets. Basement is full, with outside entrance; lot level, nicely landscaped 75 ft. frontage, 107 on the rear, 125 on side. Location superb Overlea Knolls, one of N. Arlington's better communities. Priced to sell at once, $22,950.
Dominion Ins. & Realty Agcy.
GL. 6338 3103 N. 10th St. OX. 1779

RURAL RETREAT
ONE ACRE

4-bedroom bungalow, situated on a shaded lot in Fairfax Co., about 20 minutes from Washington. Large living room with fireplace, full basement. An excellent value. Call early on this one. Shown by appointment only.
J. WESLEY BUCHANAN
Radio Bldg., Arl., Va., JA. 4-1155

ALL RENTED

with the exception of a nice apartment for the buyer; 3-unit building on Broad st. in Falls Church. Invest those nest egg savings here. They will hatch a lifelong income. $21,500 today.
JOSEPH W. SEAY CO.
Exclusive Brokers FA. 2620

BRICK BUNGALOW
$12,500

Just put on the market, Falls Church area on one of the prettiest lots you have even seen; fruit trees, stone barbecue, etc. Newly decorated, living room with fireplace, 2 bedrooms and tile bath, dinette, equipped kit., stairway to expansion attic. We advise you to inspect this today.
THE BRANT COMPANY
Rhodes at Wilson JA. 4-1600

$10,950

buys this economy bungalow. Present owner will redecorate interior. Has 4 rooms, bath, basement, auto. oil heat, range and refrigerator. Fenced lot. Not a fancy home, but one with lots of good living and reasonable cost. We'll appreciate your call.
Real Estate Service, Inc.
4763 Lee Hwy. off Glebe Rd.
OW. 9090

HERE THEY ARE
TAKE 'EM AWAY

$1750 CASH GI
Brand new 2-bedroom masonry rambler, huge living room, dinette and equipped kitchen; bedrooms, twin sized; has vacant lot; close to stores and transportation; 25 minutes to D. C.; $11,250. Call JA. 4-1620.

$2500 CASH
gives quick possession of this 2-bedroom masonry Cape Cod. Living room, dining room, equipped kitchen and bedroom on 1st; 2 bedrooms up; full basement. North Arlington; $10,950. Call JA. 4-1620.

$2850 CASH
Desirable 2-bedroom bungalow in Tremont Garden; ¾-acre lot; living room, dining room, equipped kitchen; venetian blinds; Bendix; $11,850. Call JA. 4-1620.

$3150 CASH
2 bedrooms, Westover brick Colonial. The best in construction, location and convenience. You won't be sorry on this one! $13,650, hurry! Call JA. 4-1620.

$3600 CASH
Immaculate 2-bedroom white masonry California rambler. Full basement, large yard; excellent condition; immediate possession. You will like its spaciousness; $11,950. Call JA. 4-1620.

$5000 CASH
gives you this brick Cape Cod, 4 bedrooms, 2 tiled baths; full basement, plus usual rooms. Price just reduced. Call JA. 4-1620.

$5500 CASH
But hurry if you want quick possession of this brand new custom-built 3-bedroom brick rambler; ¼-acre shaded lot. Don't miss this. Call JA. 4-1620.

$7500 CASH
White brick Colonial, Falls Church location, only 6 months old; bedroom and bath on 1st; 2 bedrooms and bath on 2d; side screened porch; full basement; ½-acre lot. See it! Call JA. 4-1620.

$7750 CASH
If you have it, this 3-bedroom, 2-bath brick Colonial on ½-acre is a buy; full basement, recreation room, side screened porch; garage; slate roof; all rooms spacious. 10 minutes to D. C. Call JA. 4-1620.

$12,000 CASH
4 bedrooms, den, recreation room, side screened porch are just some of the features of this spacious NORTH ARLINGTON brick Colonial. Let us tell you more! Call JA. 4-1620.

$13,500 CASH
The adtaker said, "WOW!" but this custom-built, 2-year-old brick Colonial on almost ½-acre is offered at $2000 less than owner's cost. Close in, yet secluded location. Spacious rooms, 3 bedrooms and bath on 2d; double insulated, floored storage attic; side and rear porches; plastered recreation room and fireplace are just some of the features of this de luxe home. Call JA. 4-1620.

Realty, Inc.
4751 Lee Hwy. at Glebe. JA. 4-1620.

"AT THE MARKET"

We tell you frankly this home is not "priced well below the market." We do feel that the home has lots of merits. 1st floor bedroom, attractive living room, dining room arrangement, with bay window; side screened porch; equipped kitchen. Upstairs are 2 very large bedrooms and tiled bath; basement has toilet and outside entrance; private rear yard, planted with many flowers. Easy access to Pentagon or 14th st. bridge. $18,950. Call
Real Estate Service, Inc.
4763 Lee Hwy., off Glebe Rd.
OW. 9090.

RAMBLER

With basement, new and shining, 20-ft. living room with fireplace, 12x13 dining room, large equipped kitchen with breakfast bar, 3 twin-sized bedrooms, 1¼ tile baths; convenient location.
N. C. HINES & SON
Courthouse Sq. OW. 9020

$2000 DOWN, $85 MO.

On heavy wooded lot. Brand-new 2-bedroom; has living rm., separate dining rm., kitchen, utility rm., front porch, stairway to large attic, roughed into 2 rooms; 25 minutes to Washington. In fine neighborhood with city utilities. Only $11,100.
MANNAS REALTY CO.
2116 Wilson Blvd. GL or OX. 2784

CONTINUED ON FOLLOWING PAGE

SALE, SUBURB, HOUSES 67

Continued From Preceding Page

VIRGINIA

$7,250 buys two buildings, with two acres of land, near Vienna; one has 2 bedrooms and bath, the other is suitable for use as shop or small cottage.
$7,950 buys 2-bedroom bungalow in Annandale on large lot; modern conveniences.
$9,000 buys 8 acres with substantial old home with modern conveniences; close to Annandale.
Terms arranged on any of the above properties.
McLAUGHLIN REALTY
Annandale, Va. FA. 7512

NICE OFFERING
Well-financed 6-room brick Colonial, with full basement, tiled bath, completely equipped kitchen, 14x19 living room, separate family dining room, tiled drainboard, auto. oil heat; 1 block from bus stop and 2 blocks from new grade school; large trees on rear of lot. Now has $11,000 1st trust at 4% payable at $84.72 per month. Full price, $16,950. May be purchased with $5000 cash. Call
Real Estate Service, Inc.
4763 Lee Hwy. off Glebe Rd.
OW. 9090

PENTAGON SPECIAL
LISTEN TO THIS!
3-year-old brick Colonial, spacious living room, fireplace, family size dining room, ultramodern large kitchen and powder room on 1st floor, 3 twin sized bedrooms and tile bath on 2d floor. Stairs to semifinished attic. Recreation room, laundry room and ½ bath in basement. Gas a.-c. heat. Walking distance to all conveniences. This could not be duplicated for $27,000. A steal at $23,000. Immediate occupancy. RIGGS & CO., EM. 2345. If no answer, OL. 3315.

IN A HURRY?
For possession? Assume high GI trust, move into this lovely brick colonial. Attractive living room, dining room, equipped kitchen, 2 bedrooms, tile bath, full basement. Exclusive area.
N. C. HINES & SON
Courthouse Square OW. 9020

FUTURISTIC
is the word for these new brick, semidetached homes, just off Columbia pike. The modern, fully equipped streamlined kitchen is well located at the front of the home; with your living room area on the side and rear; 2 ample bedrooms and bath upstairs; entire home styled in modern manner and all walls covered with luxurious Sanitas fabric. Only $3,500 down and $66.96 per month required. Call exclusive sales agents.
ARLINGTON REALTY CO.
2204 WILSON BLVD. OW. 9300

$14,950
ASSUME GI LOAN
Picturesque brick cottage, just 4 years old, situated on 70x150 lot; living room, 12x18½ with brick wood-burning fireplace; and large front window, dining room, 12½x9 and completely equipped kitchen 7½x9. The bedrooms are extra large, 14x11½ and 11½x11½; tiled bath.
Stairway leads from bedroom wing to expansion attic which is floored, roughed in for bath and has 4 windows. Estimates available for expansion to 4 bedrooms, 2-bath house.
Fully insulated, aluminum storm windows and screens; last year the gas bill for heating, hot water and cooking was only $90.
Full basement is dry, has laundry tubs and outside entrance, garden in rear is completely fenced and there are many large trees.
Located 1 block off Lee hwy., near public and parochial schools, stores and good bus service.
At this price, it won't last long, so call at once if interested.
Directions: Out Lee Hwy. past Broad St. to George Mason Rd., turn left to number 309.
OPEN 1 TO 6
HARRIS & SULLIVAN
2330 Wilson Blvd.
JA. 4-0300. FA. 1688

MARRIED OFFICERS OF ARMED FORCES
CALL OFFICE OF
Maj. Gen. D. R. Nimmer
U. S. Marines (Retired)
FOR PURCHASE OF
Homes in Northern Va.; also all classes of insurance, except life. Financing and refinancing of better properties.
DAVID R. NIMMER
Complete Real Estate Service for Va., D. C., Md.
108 N. Patrick St., Alex., Va.
OV. 6413, AL. 4925; Eves., TE. 0504
Office Hours: 9 to 5
Monday to Friday. Noon Sats.

YOUR HOME
Colonial-type brick home in Arlington; well-proportioned rooms; charm, dignity and character in this home; 3 bedrooms, 1½ tiled baths, gas heat. For sale to nice people who will appreciate good neighbors.
JOSEPH W. SEAY CO.
Realtors FA. 2620

SANTA COMES EARLY
Modern 6-room brick colonial, approx. 2 years old, with tiled bath and full basement, located in No. Arlington; in immaculate condition. Priced low on today's market at $18,500. With this house the owner will play Santa and give you the following items: Modern electric range, refrigerator, dishwasher, Bendix, built-in breakfast bar, air-conditioner unit for master bedroom, 2 attractive built-in bunks for 3rd bedroom, sliding fireplace, screens, storm windows, picket fence for lot and television antenna. Hurry to receive these gifts with home.
ARLINGTON REALTY CO.
2204 WILSON BLVD. OW. 9300

Not a "White Elephant"
but a cute white bungalow, featuring 2 bedrooms and bath on 1st floor; stairway to expansion attic that is subfloored and can be used now; ½ basement; 60x200-ft. lot. Living room, 13x18, separate dining room and bright kitchen. You can afford this modest home. Only $12,500. Call
Real Estate Service, Inc.
4763 Lee Hwy. off Glebe Rd.
OW. 9090

Expansion-Attic Bungalow
A 5-room brick with expanding rooms, a full, dry basement, G.E. equipped kitchen, for $1800 down. Fenced yard. No. 147.
MARCUM REALTY
Shirlington Bus. Ctr. KI. 8-8600.

BUNGALOW FOR $7900
2 Bedrooms, equipped kitchen, oil heat, ¾-acre, for $1400 down. No. 171.
MARCUM REALTY
Shirlington Bus Ctr., KI. 8-8600.

4 BEDROOMS
2 BATHS
Located just off Arlington Ridge Rd. This large Cape Cod bungalow with full basement and porch; large living room with fireplace; 2 bedrooms and full bath on 1st floor; 2 bedrooms and full bath on 2nd floor; oil heat and well insulated.
THE BRANT COMPANY
Rhodes at Wilson JA. 4-1600

$11,250 NEW
LARGE WOODED
These attractive homes in high, convenient location, Falls Church area, will appeal to the buyer who has looked around and compared values. These well-built homes with plastered walls and real expansion 2nd floor are designed for the growing family looking for a permanent home in an established neighborhood. We invite your inspection this weekend.
OPEN SAT. & SUN.
DIRECTIONS: Out Lee Highway through Falls Church, past Hechinger's Store, continue on Lee hwy. past Graham rd. to our sign on left at service road entrance.
Lincoln Investment Co., OW. 7311

SALE, OUT-OF-TOWN 68

FLORIDA

SARASOTA, FLORIDA
Deeran & Clarken, Inc., Realtors
Real Estate Investments

HOMES with rental units. Good buys. Write or see Slauson Realty, 323 Magnolia, Orlando, Fla.

SALE, OUT-OF-TOWN 68

FLORIDA

HOUSE IN FLORIDA—Located on West coast in beautiful New Port Richey near Clearwater and Tampa. Bungalow, cypress construction; seven rooms, bath, furnished, including new electric stove and Frigidaire. Automatic oil heat. Two-car garage with laundry tubs, shower, toilet. Three lots. Write P. O. Box 306, Williamsburg, Virginia.

PUNTA GORDA, FLA.
For Your Home or Vacation
COME TO PUNTA GORDA, FLA.
County seat of Charlotte Co., on beautiful Charlotte Harbor; good fishing and hunting; warm climate; excellent drinking water; good schools and churches. For information, write Chamber of Commerce, Punta Gorda, Fla.

FLORIDA SPECIAL
For sale, attractive 2-bedroom house, new, good construction; lot 83x147 deep, shade trees; close to stores, bus, swimming, fishing; inexpensive place to live. Ideal all-year climate; short distance to ocean. Also lots, small homes, groves, ferneries. Write R. H. Porter, De Leon Springs, Fla.

MASSACHUSETTS

FOR SALE—Country homes; ideal for year-around liv. and retire.; tourists' houses on main hwy., farms and summer homes. A. B. Newton, Rowe, Mass.

SOUTHERN REAL ESTATE 68A

ENGLEWOOD, FLA.
WATERFRONT COTTAGE
CORNER LOT
90 ft. on beautiful Lemon Bay, 125 ft. on Wentworth st. Centrally located in this unincorporated village. Liv. rm., bedrm., comb. kit. and din. rm., and bath. $4,900. By owner planning to join service. Write P. O. Box 321, Englewood, Fla.

REAL ESTATE WANTED 69

I PAY CASH for houses or lots. Free appraisal. Scott Sanders. 5121 MacArthur blvd. OR. 5678.

FARMS, LAND, SALE 70

Strout's Farm Catalog
Farms, Homes, Country Businesses, etc., etc. WORLD'S LARGEST! 3029 outstanding Bargains, 31 States. Mailed free! Save thru STROUT, 711-M Woodward Bldg., Washington. ME. 7548.

ALABAMA

FARMS in Autauga County, Ala., the home of reseeding crimson clover; 240 acres, 400 acres, 800 acres, 5000 acres; priced $12.50 to $75 an acre. Harris H. Cory, broker, Prattville, Ala.

MARYLAND

SMALL FARM
This well-located 17-acre farm on a main road within commuting distance of Washington at Deale, Md. Well-arranged 6-room and bath home; electric kitchen, side porch, beautiful lawn, vegetable garden and fruit trees; must be seen to be appreciated. Priced right for quick sale. Call Mr. Lawrik, LO. 5-2980, or drive to Deale, Md., and call West River 6144.
MAX C. SCHWARTZ TA. 2500.

SOUTHERN MARYLAND BARGAINS
POTOMAC RIVER, 2200-ft. frontage; 18-mile view up river; sand beach, fertile soil; 186 acres; springs, streams; excellent neighborhood; 35 miles Washington. Tenant house, 3 tobacco barns. $30,000. Will divide.
OVERLOOKING BRETON BAY St. Mary's County; magnificent view; exceptionally well-built dwelling; 6 gracious rooms, large fireplaces, 3 baths, many closets; full basement, oil burner; air-conditioned heat; complete modern conveniences; 420-ft. artesian well; servants' quarters; 3-car garage; 7-acre lot, $25,000.
TOBACCO-STOCK FARM, 1500-ft. frontage, Potomac River estuary, 3000-ft. road frontage; 171 acres, 116 cultivated, fertile soil, producing best grade tobacco; 8-room dwelling, 2 large tobacco barns, farm buildings; excellent anchorage. $23,000.
DUCKING SHORE, Potomac River and Pomonkey Creek, 857-ft. waterfront, 20 miles Washington; 81 acres, sand beach; no buildings; suitable retirement estate or high-grade subdivision, $20,000. Will divide.
WICOMICO RIVER, 1200-ft. frontage, extends to State road; excellent neighborhood; 137 acres, 70 arable; fertile soil; 7-rm. dwelling; magnificent view; bath, electricity, telephone; farm buildings; good tenant on farm, $15,000.
22 MILES WASHINGTON, Potomac Bridge hwy., 8-room dwelling, 2 baths; suitable 2-family occupancy, $10,000.
18 MILES WASHINGTON, 260 acres, no buildings; 4000 ft. on State road, 1-mile creek frontage; desirable location near Indian Head, $10,000. Liberal terms.
30 MILES WASHINGTON, 100 acres, wooded; springs, stream; excellent soil; access to U. S. Route 301 by good road; electricity and telephone available. $4000.
LOTS and acreage tracts, waterfront and inland, wooded or cleared; residential or commercial. Request map. Advise requirements.
LEONARD SNIDER, LA PLATA, MD.

NEW YORK

TO SETTLE ESTATE
Country home with income; approximately 20 acres with complete sand beach rights; exclusive, good harbor play fields, woods; presently leased (summer season only) for $2000 as children's camp; winterized; 3-bedroom cottage (camp mess hall in summer), new exterior, paint, porches, lovely view, 40x80 building on shore used as rec. hall-boat works; beach cabin, 6 tenthouses, boats, and all other facilities and equipment for 40 to 50 campers; new owner can manage property (beyond '51) by continuing lease, or operate; excellent boat rental and storage possibilities; also cabins or cottages; hard road; 3 miles to nice town; $18,000; terms available. Write Box M 958, Washington Post.

VIRGINIA

VIRGINIA FARMS
Ranging from 30 acres to 5000 acres in size and from $20,000 to $500,000 in price. These farms are located in beautiful northern Virginia, from the tidewater to the mountains. Many are within commuting distance of Washington. Cattle, dairy and general purpose farms are a specialty. If you want to live out of town, be it in a modest cottage or in a stately Colonial mansion, see MASON HIRST, Annandale, Va., at the end of Columbia Pike. Phone FA. 7447. Closed Sunday.

IDEAL RETIREMENT FARM
FREDERICKSBURG, VA.
96-A. on concrete road; 6-r. dwelling, halls, porches, electricity; mail and bus service; churches, stores close. Price $12,500; liberal terms. Free catalogue of farms.
E. E. BROOKS
Fredericksburg, Va.

STOCK & DAIRY FARM
At less than insurance on buildings; 734 acres, 300 open, balance considerable timber value. Seven-room frame home with all conveniences, including heat, 2 baths. Within 6 miles Orange over hard-surfaced road. Four large barns, including 24-cow grade-A dairy, all other requisite buildings. For prompt sale will include growing crops. An unusual offering and opportunity at $35,000.
Jos. M. Samuels & Sons, Orange, Va.

106-ACRE FARM
90 acres of open land, an 8-room house with furnace, bath and elect., 2 barns, silo, poultry houses and other farm buildings. Truck, John Deere tractor, wagon, rake, harrow, hammer mill, corn planter, mower, lime spreader and other equipment included. This farm is pleasantly situated near a thriving town and is within 30 miles of Washington. It definitely is a good buy at the low price of $22,000, $5000 down.
Mason Hirst, Exclusively
Annandale, Va. Phone FA. 7447
Closed Sundays

FARMS, LAND, SALE 70

VIRGINIA

FINE BIG HOUSE on black top rd., 4 mi. off main hwy., 31 mi. D. C., Loudoun Co., 52-A; long frontage, mt. view, stream, grazing; 5 bedrms., h. & c. water; bay windows; bsmt.; high setting, spreading trees, landscaped; henhouses, sheds, good fencing; low taxes; $21,000, $6000 cash; offers invited. RALPH A. STYER, Realtor, Pleasant Valley, Va. Phone ARcola 5255 or WO. 5717.

ONE HOUR from Washington; sacrifice for quick sale, under $30,000; easily financed; 200-year-old stone house, recently restored; 2 bedrooms and bath, living room, dining room and kitchen, 4 fireplaces, full basement, oil furnace, excellent water system, barn, garage, etc., with 200 acres of excellent land.
Call or write Mrs. Rosalie Montague Grasty, Middleburg, Va., 2061 or 4211.

LOUDOUN COUNTY
CATTLE FARM
31 MILES D. C.
Over 315 acres, gently rolling tractor fields. Broad Run through property; 45 acres wooded. Modern 7-room house with full basement. Good barn and necessary outbuildings.
FALLS CHURCH REALTY
Phone FA. 2122, or FA. 1415.

FAUQUIER COUNTY
26 acres, 11 acres clear, balance in white oak timber; 8 miles west of Warrenton, Va.; 2 city blocks off Lee Highway 211. Price reduced for quick sale, $1,200. $600 cash, balance $25 per month at 5% interest until paid.
A. G. ANDERSON, REALTOR
1110 North Vernon St., Arl., Va.
JA. 4-0696

ONE OF Virginia's finest estates, beautiful brick residence of 6 bedrms. with accompanying baths, walnut fin. library, gilt fin. ballrm., lovely din. rm., and everything in keeping with 1000 acres of finest grazing land, bordered by fine stream. To settle estate will materially sacrifice. Full details on application. Write to E. M. McClure and Co., 3206 Enslow ave., Richmond 22, Va.

YOU'LL BE SORRY
If you let this 57-acre farm get away from you; land all fertile and tillable and gentle rolling; 6-room dwelling in good condition; good barn and 8 other buildings; bordering on Cedar Run. All well fenced and cross fenced, near Manassas, Va., 36 miles from D. C. A real buy at $10,950.
MILLS REALTY
ANNANDALE, VA. FA. 0999

BEAUTIFUL HOME; 1½ hours' drive from Washington; 17 acres, with 12-room house; Colonial pillars all modern improvements; on elevation overlooking the river, with beautiful grounds and view. Price, $32,000. Will sell or exchange for property of equal value in suburban of Washington. Shown by appointment. Phone Herndon 38. BUELL FARM AGENCY, Herndon, Fairfax Co., Va.

120 ACRES
Vicinity Langley, Va. Attractive log home, living room, dining room, kitchen, ½ bath, 1st floor; 3 bedrooms, bath, 2nd floor; 5 riding horses, sheep. Priced $27,500.
N. C. HINES & SON
Courthouse Square OW. 9020

WHETHER you belong to the upper 10's or the lower 5's I have listed 5 farms in the vicinities of Culpeper, Orange, Charlottesville and Shenandoah Natl. Park, in brackets ranging from $32,000 down to $5,500. May I tell you about them? TE. 4131.

WEST VIRGINIA

1500-ACRE FARM, suitable for fruit growing, timber, game reserve, about 200 acres for farming; near Harpers Ferry, W. Va., in the Blue Ridge Mountains, 65 miles from Baltimore, Md.; 60 miles from Washington, D. C., and 8 miles from the Charles Town race track; beautiful scenery. LOUIS R. BECKER, Harpers Ferry, W. Va., c/o R. F. D. No. 2.

LOTS FOR SALE 73

DISTRICT OF COLUMBIA

BEAUTIFUL bldg. lot, 80x150, off Mass. ave., Glen Echo Heights; $1,500. OL. 1682.

MARYLAND

BURNT MILLS VILLAGE—We are pleased to announce the opening and already have on sale another section of this popular protected development. If you select your lot now you have a choice of the most beautiful wooded homesites in the Washington metropolitan area. Some border on the proposed Northwest Branch Parkway. Come out Colesville rd. about a mile beyond 4 Corners; office on the property. SH. 0021.
ROBERT E. HEATER, Agent

ENGLISH VILLAGE, BETHESDA
Approximately 19,000 sq. ft., $4000. Call WI. 4154.

WOODSIDE, SILVER SPRING—Level lot, 75x150. SH. 6604.

BUY NOW—Build later; beautiful lots of 1 acre or more; close in; very easy terms. SMOLEN, SH. 8122; eves., SH. 6634.

LANHAM PARK
Out Defense Hwy.—E. of Lanham
Lovely Lots 75'x150'
$750
$100 Down—$15 Monthly
106 Lots Sold in 1950
High, Well-Situated Lots
Wooded or Clear
Pure city water; phone service; low county taxes; fast bus and train connections. Visit Prince Georges County's largest lot development project. You'll be surprised at the wonderful values and activities here.
BUY NOW AND SAVE
Directions: Bladensburg rd. to Peace Cross, turn right, out Defense hwy. 5 miles to office at sign "Lanham Park."
Open daily and Sunday 10 a. m. until dark.
THOMAS P. MALLEY, Realtor
Phone Hyattsville 0107.

SACRIFICE—20 lots, 25x160 each; all utilities; on gravel street; Daniels Park. Only $250 each if you take all. ALVIN EPLING, JO. 9-9660.

5 Acres on Main Highway
7 acres. Sewer and water.
9½ acres. 7 miles out.
118 acres, good road frontage.
Corner lot on Colesville, approx. 20,000 sq. ft.
SMITH W. ALLNUTT
SH. 4646. Ashton 3194.

ODD LOTS of all sizes at attractive prices in Montgomery and Prince Georges Counties. Louis P. Shoemaker, 1719 K st. nw. NA. 1166.

RAMBLER SITES
3 Lots, approximately 60x180. On Lanham Severn Rd.
Call James M. Myrick
TO. 5755, with
KIRKS REALTY CO.
RE. 3616.

VIRGINIA

FALLS CHURCH—¼-acre level lots; partially wooded. Priced from $2000 to $2800; 30% cash, balance on terms. Owner, GL. 8910.

AURORA HILLS—7000 sq. ft. in this excellent corner, wooded lot; wonderful location; good terms; only $3950. OW. 4420 or OW. 9426.

OVER AN ACRE
Beautiful lot of over an acre on a hill overlooking main highway, in nearby Virginia. Few minutes' drive from downtown Washington. In excellent neighborhood of nice homes. Also have other large lots and small acreage tracts.
TERRY B. SIMMS
GE. 7037. FA. 6517.

LOTS WANTED 74

LOTS WANTED
10 or more with sewer and water in or readily available in Silver Spring or Bethesda area. Call Mr. M. H. Worth between 9 and 12 noon. TU. 2726.

FARMS, LAND, SALE 70

ACREAGE, SALE 75

MARYLAND

5 MILES OF D. C. LINE, near Indian Head rd. and Friendly—37 acres of wooded land with stream. Ideal for investment at $11,000. Louis P. Shoemaker, 1719 K st. nw. NA. 1166.

TWO-THIRDS ACRE—Lanham Park. Excellent value, city water, lovely trees, fast train and bus connections, near schools; low terms if desired. T. F. Malley, Hyattsville 0107.

The most beautiful setting for a home in this part of the United States. I have a mile and a half frontage of acreage on River & Bradley Rd. overlooking the Congressional Club. This is especially beautiful setting for a home. I advertised it and no buyers came forward, so I am building my own home on it and it's about completed and I expect to move into it in about 10 days.
The officials in Rockville County seat claimed I moved the Mt. Vernon home to the top of this hill, for this setting of this home is very much more beautiful than George Washington's home at Mt. Vernon. When I was a White House milkman, and delivered milk from Bailey's Cross Roads at 5 o'clock in the morning to the White House, I never dreamed that I would ever have a home with a more beautiful setting than the home for the President. The White House lot is level, and you cannot make a beautiful setting for a home on a level lot. This is a beautiful hill on River Road; it was one of the finest works of Almighty when He made this lovey setting. My wife and I go out and look at it every day, and we get a sensation every time we go. We get a thrill. I am going out right now to look at this beautiful setting. We have 44 acres adjoining another beautiful hill; they ought to put the White House on that one. There is a great deal of talk about only using the White House for official business and have a home on another beautiful hill for the President. My setting would be ideal, for the scenery and surroundings are out of this world. The price of this acreage as an entirety is what it cost me 22 years ago, since I owned it, allowing me interest and taxes, is $6500 an acre as an entirety, and that is the best. Fulton R. Gordon, owner. Reach me at my home, WO. 0933. Brokers, attention!

VIRGINIA

6 ACRES
Low frontage on good State road and extending back on main line of R.R.; good small 2-story building; spring and stream. Nearby Virginia, 14 mi. from downtown Washington.
TERRY B. SIMMS
GE. 7037. FA. 6517.

ON A HILL
OVERLOOKING ALEXANDRIA
Pretty view for miles; from 1½ acres to 5 acres; part clear, part wooded; many fine old trees; excellent site for small lake; secluded but practically in town; unusual fine estate site.
TERRY B. SIMMS
GE. 7037. FA. 6517.

WATERFRONT, SALE 75A

ATTRACTIVE BUILDING LOTS at Turkey Point on Chesapeake Bay and South River, all with waterfront or view of water; beautiful white sandy beach for use of all lot owners; waterfront lots $1,200 up and inland lots $500 up; restricted. Turn left at church on Beverly Beach rd. at Mayo, Md. Salesman on premises Sunday afternoon. Charles F. Lee, Realtor, Annapolis, Md.

12 ACRES beautiful water frontage, Harris Creek, few miles from St. Michaels, Md. Brick dwelling; modern kitchen, oil heat; 3 bedrooms; 2 baths; green house; 200 blueberry bushes; chicken house and work shop; all buildings in perfect condition. Asking price $32,000.
BARTLETT REALTY COMPANY
Easton, Maryland

FORT LAUDERDALE—Island home, concrete block stucco, 4 bedrooms, 4 tile baths, completely furnished. Waterway in rear with boat dock; $35,000; mortgage accepted. Walter Nazzaro, 310 Van Winkle ave., Hawthorne, N. J.

SOUTHERN MARYLAND WATERFRONT
Bretton Bay. Retirement home; approx. 20 acres of land; 400 yards on Cherry Creek; riparian rights. Main house 7 rooms and bath, living room, 29x16; large fireplace, all other rooms 14x16; screened porches; artesian well; Johns Mansville, slate roof, fruit trees, fish pond; double garage, with upstairs, chicken houses, beautiful shade trees, weeping willows, elm, maple and chestnut. Only 10 min. to shopping center. $27,500.
Bretton Bay, Coombs Creek; riparian rights; 5-room shingle bungalow, artesian well, electricity, approximately 10 acres of land, ideal community. $10,000. Also have several attractive farms; price range $10,000 to $75,000. Some have beautiful waterfront with excellent tobacco soil. If you are interested in attractive waterfront sites (not in subdivision); we have them on St. Thomas Creek, Cuckolds, Smith's Creek, St. Initoes Creek, Potomac River and Bretton Bay. Acreage from 1 to 20 acres.
J. E. CAPPS, REALTOR
HOLLYWOOD, MD.
Phone Leonardtown 126-F-21

DOGS, PETS, KENNELS 76

AMERICAN PIT BULL (Staffordshire) TERRIER Puppies, pure bred, registered, pedigreed.
C. W. Entwisle, 716 Oronoco St., Alexandria, Va., AL. 0129.

BOSTON TERRIER stud, 14 lbs., dark seal. Bennett, FA. 8113.

BOSTON TERRIER PUPPIES—Ch. bred, AKC reg. SamMar, cor. Howard rd. and Eastway, Harundale (Gov. Ritchie hwy.), Glen Burnie, Md. Glen Burnie 1164-J.

BOXER, 3 yrs., fawn, female, AKC; Champ. sired; exc. brood bitch. FA. 3072.

BOXERS—4 mo. pups by the famous Champion Schoolmaster of Mazelaine out of Meritaries Pan-Tan. 6519 41st ave., University Park, Md.

BOXER PUPPIES, fawn, registered; at stud Mister Sergeant of Marv-i-lu. Apply M/Sgt. M. D. Myers, Qts. 2703 MCS, Quantico, Va., phone 4789.

CHIHUAHUAS, Pekingese pugs, Brussels griffon, pomeranians, toy fox terriers, cockers, Siamese kittens. Miss Hunt, ROSEDERE, FA. 1496.

COLLIE PUPPIES, AKC, 9 to choose from. After six-thirty week days, Saturday afternoon or Sunday. G. W. Eklof, Jr., New Cut rd., Ellicott City, Md.

COLLIE PUPPIES—A.K.C. reg. First $25 takes. Sun. only. SLigo 3281.

COUNTRY Boarding, heated kennels, reas. long-term rates. Cockers, reas. Family of Siamese, cheap. Kriss Kross Kennels. Fairfax 679-J.

DACHSHUND puppies, smooth, red, fine bloodlines. FA. 8335.

DACHSHUND PUPPIES — Champion stock, AKC; males, $75; females, $60. KE. 3-6730.

DOBERMAN PINSCHER
Affectionate with children; 7 months; vac., ears trimmed; best blood line; must sacrifice. TE. 8254.

ENGLISH cocker puppies; exceptional quality; sired by Champion Malting Blue Paddy. OR. 8683.

ENGLISH SETTER, male. Registered. Excellent hunting strain. Owner moving. Sacrifice, $50. Fairfax 58-W-12.

FRENCH POODLE PUPPIES
Stan Green OW. 3373

Irish Setter Puppies
Both males and females are available for immediate sale. Bred out of champion stock, for both field and show. Embracing 22 champion strains, both sire and dam are available for inspection. Act quickly and get your Xmas puppy. Call OT. 7843.

KITTENS—Giveaways; mighty cute and in interesting colors. Four 5-week-olds and one 5 months. ME. 2281.

LANDOVER KENNELS—Boarding, $4 to $5 per wk.; excel. care. WA. 6084.

PART COCKER—2 females, yr. old, $3 ea.; good watch dog, blk. German Shep., fem., free. JA. 2-2509.

POODLES — Miniature puppies; creams, black noses, gray. WO. 7575.

POINTER, well broken, reg., no papers, female, $50; 5 pointer puppies, females, $10 ea. LI. 6-9309.

PUPS—Purebred, 2 mo. old, toy fox terriers, rat terriers, English shepherds, white spitz, Scotch collies; males, $15; females, $10. Knight's Kennel, Owings, S. C.

SCOTTISH terrier puppies, AKC reg. $35 and $45. Rockville 3220.

SIAMESE KITTEN, 3½ mos., male; good, pedigreed; $35. LI. 4-0093.

SPORTSMEN—200 Pointers, Setters, straight cooners, comb. hunters, rabbit, fox hounds. Rea. List free. Ramsey Creek Kennels, Ramsey 6, Illinois.

STANDARD—French poodle puppies; all black beauties; 6 wks. old. AKC registered. LO. 3-8628.

WIRE HAIR PUPPIES—AKC reg. Champion stock. FA. 3013.

WIRE HAIR, male, 8 mo. old, $20. Call AP. 0933.

WIRE-HAIR PUPS
Stan Green OW. 3373

SHIPPING CRATES—Dogs, cats, etc. All sizes, lightweight; low cost. 721 Oglethorpe st. nw. RA. 3445.

FOR SALE—Longhaired Dachshunds, 6 months old; charming. Mrs. A. C. Randolph, Upperville, Virginia.

HORSES, LIVESTOCK 76A

COW—Holstein; fresh, 3 yrs. old; also calf. FA. 7343.

HERFORD BULL, REGISTERED, 12 to 18 months old; pure Domino breeding. J. T. Gibbons, Haymarket, Va. Phone Haymarket 1-F-01; Washington Phone RE. 1020.

FARMS
YES, WE HAVE MANY!!
BEAT INFLATION BY OWNING LAND

(1) Fine 200-acre farm, close to Shirley Highway. Beautiful Georgian Colonial home. $60,000, $30,000 cash.

(2) 800 acres stock and dairy farm, near Warrenton. Fine equipment, excellent improvements. A paying, going farm. $95,000, half cash.

(3) 600-acre farm, rather run down. Has been an estate that reveled in the glories of the past, with polo field, fox hunting, Scottish castle home. Make an offer.

(4) 300 acres, Blue Ridge Mountains. Fine stock farm, fine old home. Needs a going-over. $20,000.

(5) 140 acres in foothills of Blue Ridge. Rather run down. $10,000.

(6) A fine, going dairy farm, with dairy herd, full silo, feed, equipment. Everything ready to go. $45,000.

MANY OF THESE PEOPLE WILL ACCEPT A TRADE IN RESIDENTIAL OR INCOME PROPERTY IN WASHINGTON AREA.

J. FULLER GROOM REALTY CO.
OX. or CH. 4487

SALE MISCELLANEOUS 78

ACCORDION, beautiful new 120-bass, square case. $189. RA. 8235.

ACCORDION, "Noble," made in Italy. Excel. condition. Phone RE. 8543.

ACCORDIONS—Loaned free or sold; private; band, radio, television; training for children and adults; free talent test. RE. 2113.

ACCORDIONS—Loan or sold. Private, band, radio, television; training for children and adults. Free talent test. RE. 2113.

ACCORDION, Voce D'Oro, Stradella Italia, 120-bass; made in Italy; 4 shifts; mother of pearl; with plastic straps and case. $400. LI. 6-9309.

ANT, roach killer; amazing Johnson's No-Roach. Effect. for mos.; 89c to $2.98. Hecht's, Lansburgh's, Kann's.

ANTIQUES SPECIAL
Bethesda Chevy Chase Antiques invites you to inspect more than 300 pieces of furniture; unusual primitive Penna. Dutch and New England pieces; beautifully refinished; large stock of china, cut glass, colored glass, etc.; sensible prices; terms if desired; free delivery; easy parking in front yard. You will find many things here, not shown at antique shows or auctions. Our lower prices will appeal to you. It pays to deal with a responsible local dealer. "Washington's Large Antique Shop." 8215 Wisconsin ave., OL. 2422, 10 a. m. to 9 p. m.
CLOSED SUNDAYS

ANTIQUE Desk (secret compart.), canbelabrum, sterl. silver. ME. 0775

ANTIQUE — Attention, collectors. National Capitol Antique Exhibition and Sale, October 23d through the 26th, WARDMAN PARK HOTEL. Half price courtesy card available. Phone WO. 0826.

ANTIQUE walnut chest, 4-drawer, brass handles; reas.; excel. cond. CO. 3895.

ANTIQUE ANDIRONS — Brass tops and hand wrought iron, $35. Baker Robinson Cocktail Table, cut plate glass top, $35. AD. 4674.

ANTIQUE love seat, buffet, very old; brass railing on top. Can be seen at 5006 N. Wash. blvd., Arlington, Va.

ANTIQUE CHINA
12 embossed Meissen dinner plates in perfect cond.; wild flower center design; $120. OV. 0134.

ANTIQUES—Open Sunday. 1822 Wisconsin ave. nw. Furniture, china, glass. Mrs. Nellie S. Wick.

ANTIQUES—Unusual walnut table, with white marble top; fiddle shape shelf with plant urn; mantel clock with chimes, Seth Thomas make; sacrifice. OL. 3148.

ANTIQUES—1896 Regina Music Box in carved cherry cabinet, 35x15 in.; steel disc records in cabinet, $160. Write Box M-908, Washington Post.

ANTIQUE DESIGN, bedroom furn., Victorian, Birdseye maple, chest, bureau, vanity, rocker, 2 large mirrors, $150. EM. 4319.

AQUARIUM—THIS WEEKEND SPECIAL!
Red moons 45c ea., 85c a pair, blue moons, 45c ea., 85c a pair, Black Mollies, 50e ea., 90c a pair; Schuberti Barbs (golden) 40c ea.; Serpaes 75c ea. Complete line of aquarium tanks, air compressors, accessories, frozen daphnia. (Desirable not only for its food value, but also for its keeping quality) 3 cups (about 40 feedings) $1.00. Open today, 11 a. m. to 6 p. m.
MT. PLEASANT AQUARIUM
3165 Mt. Pleasant St. AD. 6015

ARMY officer's clothing, size 36-38; good condition. Reas. PA. 6864.

BABY CARRIAGE—Builtrite coach, over $100 new, excel. cond.; $10 white plastic mattress; all for $45. 3229 Livingston st. nw., OR. 2253.

BABY CARRIAGE—Atlas; heavy; in fine condition. Originally $65; used one year, $25. JO. 8-6408.

BABY CARRIAGE, Hedstrom, mattress, $35; play pen, $10. NO. 8952.

BABY CRIB, with mattr., Lullabye. $20. 1515 Varnum st. nw. TA. 3435.

BABY CRIB, Storkline, Kantwet mattress, Trimalume bathinette; good cond.; reas. TE. 6900, ext. 130.

BABY CRIB, blond birch bathinette; exc. cond. OR. 8617.

BABY CRIB and Chifford, Storkline; $50 for both. AL. 7980.

BABY CRIB—New, still in carton. $20. TA. 0879, 9:30 to 1. Will deliver.

BABY FURNITURE
New and used; our prices are lowest. I. O. FURNITURE CO., 1353 H st. ne.

BABY STROLLER, twin Thayer, $15. 1515 Varnum st. nw. TA. 3435.

BED, Hideaway, Simmons, green, pract. new, $125; Lawson style. JA. 4-1801.

BEDS—¾, mahog. coil spr. and mattr.; sgle., maple fin., spr. and mattr.; exc. condition. SLigo 6773.

BED, single, maple, Jenny Lind, with plastic-covered mattress. Like new $40. CH. 5073.

BED, single, mahog. poster, fine spring and mattress, $35; walnut dresser, $25; occasional chair, $10; chest of drawers, $7; metal cabinet, $10; small buffet, $15. EM. 1908.

BED LEGS for coil or box springs; convert to a Hollywood bed. We install. Call SLigo 9594.

BEDROOM SUITE — 8-pc. blond, pineapple bed, like new, $250; Duncan Phyfe coffee table, $15. SLigo 0985.

BEDROOM CHAIR — Glazed chintz purple print pattern, with tufted satin back and arms, matching valance and drapes; both for $125; practically new; liv. rm. rug with pad, "Bigelow Serenade," 9x15, $100. GE. 7602.

BEDROOM SUITE, walnut, double bed, complete; chest of drawers, dressing table, mirror and stool, bedside table, $100. 2817 Que st. nw.

BEDROOM SET, 8 pcs., antique ivory, Beautyrest spg., mattr., $125. 1515 Varnum st. nw. TA. 3435.

BED—Metal, used, complete with spread; good cond., $30. KI. 8-8135.

BEDS, twin, mahogany, springs, mattr.; $75 both. WI. TA. 0886.

BEDROOM SUITE—5 pc.; good condition. TU. 4367.

BENDIX—Late model, deluxe; 6 mo. guarantee. WO. 4200 or LI. 6-4050.

BICYCLE—Boys; 24-in. Schwinn; good cond. $15. JA. 4-1573.

BICYCLE, boy's, 26-inch, $13. TA. 9109.

BICYCLES, tricycles, sidewalk bikes, etc. Buy wheel goods for Christmas now. Georgetown Bicycle Store, 1611 Wisconsin ave. DE. 1450.

BICYCLE, boy's, 26-in., 2 yrs. old; very good cond.; $20. WI. 5653.

BICYCLE BARGAINS
Choice of 35. All types. Holley's, 1458 Park rd. MI. 1854, eves. till 9.

BIKE—Boy's 26-inch; good brakes; $15 or best offer. WI. 0401.

BOOKS—Regular weekly estate liquidation sale. Wide variety, 5c to 75c per book for quick disposition. Many up for first showing; reductions on books previously shown. Sunday and Monday, 10 a. m. to 10 p. m.; ESTATE BOOK SALES, 1807 H n.w., 3rd floor.

BOOKCASE, 3 secs., mahog. base, top, slid. glass doors, $22. AD. 3278.

BOOTS—Riding, men's, size 6D; good cond.; very reasonable. GE. 0604.

BRICKS
Used, clean. Haul them yourself. $26 a 1000. Call Mr. Jones, AT. 1400 or come in. Hechinger & Co., 15th and H sts. ne.

BUILDING MATERIALS
Sheet rock, gypsum board, Celotex, plaster board, all $30 per M; oak, maple, pine flooring, brick, framing lumber; all sz.; windows, screens, radiators, sheathing, pipe, underground garbage cans, iron beams, Crosley awning type aluminum windows. ABCD CORP., 1331 Jefferson Davis hwy., Arl., Va. OT. 8755.

BUILDING MATERIALS—1 window frame and sash, 2 cabinet drawers, 2 cabinet doors, zinc weatherstripping, registers and grills, register boxes, 1½-in. steel shafting, hangers, tinsmith machines and tools, 1-in. rope hoist. SH. 5682.

BLDG. ITEMS just received! Sheetrock, plywood, paneling, oak flooring, redwood siding, Celtotex, fir timbers, window blinds. RUCKER LUMBER, 1320 Wilson blvd., JA. 4-1234.

BUREAU with mirror, 5 drawers, $15, and vanity, plate glass top, $25. AD. 6097.

CAMERA FANS — Dark room, for rent by the hour; fully equipped. Call House of Hobbies, LU. 1-9707 weekdays.

CAMERA—Graflex, 3x4, Zeiss Tessar f 3.5 and Dallmeyer Telephoto, 9 magazines, 12 film holders. AL. 7752.

CAMERAS
Photo and movie equipment, new, used; 5000 items in stock at Brenner's; every known make or model included; lowest prices on East Coast; year guarantee; pay cash or terms (6 to 18 mos.). Trade in your old equipment. Ask for Brenner's free camera guide. 7-hr. photo finish; modern service shop. 27 years' experience See tomorrow.
BRENNER PHOTO CO.
933 Penna. Ave. N.W.
Parking Free. RE. 2434.

CANDELABRAS (2), Czech.; best offer. UN. 1666.

CELLO—Instrument of fine quality for the advanced student; includes cover, stand and instruction music; $395; terms. OR. 7354.

CHEST, Chinese camphor (similar to cedar chest), carved, $200. 13118 Okinawa ave., Rockville, Md. (Twinbrook settlement).

CHINA—Lennox plates; never used; pattern M-356; below store cost. OR. 1323.

COFFEE TABLE MIRROR, like new, cost $79.96, sac. $35. AD. 1195.

COUCH—Rose, Chippendale, good condition, $56. JA. 8-7459.

COAT — Black broadcloth, fur trim. Completely in style, nearly new. 12-14. Reasonable. OV. 6252.

SALE MISCELLANEOUS 78

COAT—Gray Persian lamb; like new; full length; size 10-14; extra full; original price $1000, will sacrifice for best offer. Call RA. 6857, Sunday, 9-3.

COAL-OIL HEATER—2-burner, good cond., $7. Washing machine, good cond. $30. Nice iron bed $4. FR. 5536.

COMBINATION STORM SASH—Sale ½ price! Glass and screen for porch inclosures, etc. RUCKER LUMBER, 1320 Wilson blvd., JA. 4-1234.

DAVENPORT, large size, good condition. UN. 9555.

DESK—Gen. mahog., 60 by 34 in., left typewriter compartment, metal mechanism perf. cond.; plateglass top. WO. 3334, ext. 504-D.

DESK, modern Nubian oak, kneehole; also green leather hostess chair; both excellent condition; best offer. OR. 0450.

DESK, Queen Anne secretary, mahogany finish; $35. RA. 7708.

DIAMONDS—Lady's sol., ½ct., $75; lady's ⅝ ct., $150; lady's 1 ct., $250; lady's plat. sol., blue-white, 1¼ ct., $350; man's 2 ct. sol., $500. All prices include mountings. Trades accepted. Livingston & Co., 1423 H st. nw. ME. 3440.

DIAMOND ring and wedding ring set, have been appraised; sacrifice for $200 or best offer. SH. 4931.

DIAMOND SOLITAIRE and Wedding band to match. Approx. carat, blue white stone, perfect. Call Sun. after 1 p. m., OW. 8951.

DINING ROOM, jr. 6-piece, $65, or best offer. 1001 18th st. ne., Apt. 2.

DINING ROOM SUITE—Lovely 9-pc. carved mahog., like new; will sacrifice. Call LI. 4-6044.

DINING ROOM SET, 10-pc. walnut, used 3 times; cost $400, sacrifice, $175. GE. 7050.

DINING RM. SET, beautiful crotch mahogany, 18th century; will sell with or without china cabinet. Must move, will sacrifice. $650 or best offer. SLigo 1669.

DINING ROOM SUITE—8-pc. walnut, round extension table, $175. EM. 5286.

DIN. RM. SET. WALNUT—7 pc.; $75. DU. 2574 aft. 6:30. All day Sat.

DOORS
New flush doors, $8.75 each. ACE WRECKING & BUILDING MATERIAL CO. NE. LU. 4-9500.

DRAPES and cornices, 3-pr., table, leather-top cocktail table, antique curio cab.; pr. green matelasse fireside chairs; exc. cond. TA. 5399.

DRESSING TABLE with bench, maple, 4 drawers, beautiful finish, $18. OR. 2199.

DRUMS—Slingerland. White pearl, 20" base, 1 18" wide cymbal, 2 12" cymbals and sock stand, base petal, snare stand. $125. LO. 5-0914.

EXTENSION LADDER, $3; cost, $20; weather exposed 5 yrs. WO. 0446.

F-E-N-C-E
Chain-link, all posts set in cement. Safety Fence Co. Call LU. 4-4370 or LU. 4-4371 anytime.

FILE—1 Remington Rand floor model Cardex on casters; 8x5 pocket size, capacity 1102 cards; like new; never used; asking price, $175. Phone CH. 8167 Sat. afternoon or Sunday; EX. 8611 Sat. morning or after 9:30 a. m. Monday.

FILING CABINETS — Govt. surplus. Letter, legal and card sizes. Steel and wood.
H. BAUM & SON, 616 E St. NW.

FILM developing and enlarging, 7-hr. service; 8-expos. roll, 48c. Brenner Co., 933 Pa. ave. nw. RE. 2434.

FURS — Fox, beautifully matched (dble.), prac. new; going south to live; will sacrifice. GE. 4965.

FUR COAT, black Persian lamb, good cond.; 16-18, full length, reasonable. EM. 4176.

FUR COAT—Mouton lamb, size 12; exc. cond., $75. AP. 0413.

FUR COAT, silver muskrat, full-length; slightly used; reas. AD. 8933.

FUR COAT—Mouton lamb; size 16; ⅞ length; new; $100. GL. 4936.

FUR COAT, mink tails, size 10-12; good cond., $150. Call Quantico Marine Base, ext. 3260.

FUR COAT—Black caracul, size 12 to 14, ¾-length, nice styling and condition, $50. TE. 5730.

FUR COAT—Brown mouton lamb; size 14. $75 or best offer. GE. 0604.

FUR JACKET, Hollander muskrat, sz. 16-20, like new; cost $195, sacr. $50. Moving South. FR. 1476.

FURNISHINGS for 1-bedroom apt., including Simmons sofa-bed, china and glassware. 255 North Thomas st., Arlington, Va., Apt. 4.

FURN.—Household assorted; leaving city; reasonable. LI. 4-3214.

FURNITURE—Davenport-bed; maple cobbler's bench; dble. bed box spring; night tables; chrome chair set; misc.; reasonable. EM. 1521.

FURNITURE, 2400 MASS. AVE.
Sold home; beautiful odd pieces, some antiques, glass and china. NO. 4424. 12-6 p. m.

FURNITURE—Studio couch with slipcovers, $25; record cabinet mahogany, $20; end table, mahogany, $12; coffee table, mahogany, $10; barrel-back chair (green), $35; occasional gold chair, $12; GE fan, 10; punch bowl with 12 cups, $6. 1750 16th st. nw., Apt. 604.

FURN.—Dresser, chest of drawers, lamps, sofa, lamp tables, misc. items. RA. 7460.

FURNITURE, UNPAINTED
Stock and made to order. Special for this week: Bookcases, dovetail construction, smoothly sanded, ready for paint or stain; 24"x9½"x36" high, $6.50; 30"x9½"x36" high, $7.75. 36"x9½"x36" high, $8.50; other sizes in stock. Open Mon., Tues., Sat., 9-7; Wed., Thurs., Fri. 9-9; Sun., 11-5.
THE UNPAINTED SHOP
926 New York Ave. N.W., RE. 7924

FURN.—Dble bed, mahogany; 2 small chests, studio couch, overstuffed chair. CH. 8938.

FURN.—Love seat, new cond., with lovely slip cover. Reas. RA. 3465.

FURN.—Modern armless chair, $25; mod. coffee table, $5; baby carriage and mattr., Welsh boodle buggy, $10; baby scale. OL. 1813.

FURN.—Blond 5-pc. dining rm. set, $35; Simmons couch, $35; lounge chair, $25. JA. 4-0991.

FURN.—Couch, opens into dble. bed, new cond.; leaving town, sac. $60 or best offer. GL. 9292.

FURN.—Mahogany bureau with mirror, 2 walnut corner bookcases, antique oval gold mirror. EM. 4176.

FURN. — Kenmore washer; dinette set; living room furniture; will sacrifice; leaving town. RA. 5250.

FURN.—Walnut china closet, mahog. 4-poster double bed with coil springs, child's maple rocker; all good condition; reasonable. OR. 6137.

Furniture, New and Used
Bedroom, living room, dinette, household miscellaneous. Your inspection and comparison invited.
Both Open Nightly Until 8
DAWSON FURNITURE CO., 1434 Pa. ave se., LI. 4-3588. Warehouse, rear 4107 Minn. ave. se., VI. 9837.

FURN.—Studio couch, 2 floor lamps, mah. bookcase; exc. cond. JO. 2-0075.

FURN.—3-piece matching modernistic 3-cushion love seat, lounge chair and cocktail table in blond maple. Also slip covers, custom made. Excellent condition. $75. MI. 8463.

FURN.—1 wing chair, blue, 3 bdrm. chs.; tiered mahog. table. ME. 0775

FURN.—Sofa, 2 lge. liv. rm. chairs, matching; 2 end tables; $125; cost $300; like new. FA. 2714.

FURN.—Twin maple beds, $30 ea.; mahogany dble. bed, complete, $70; mahog. vanity, dressing table, dresser, solid oak 5-drawer chest, Simmons box spgs. and mattr., white leather occasional chair and rocker; 2 maple desks, $35, $45. OL. 0748.

FURN.—Two radios, set of exercise straps, golf bag and clubs, chairs, sun lamp, kit. utilities. AD. 1074.

FURN.—2 occas. solid walnut chrs., blue leather seats, $20 ea.; 2 solid honey maple end tables $15 ea.; all excel. cond. OR. 1323.

FURN. — Tuxedo-style morris chair, maroon, walnut trim, $35; glass-top cocktail table, walnut, $10. SL. 8085.

FURN.—Must sell immed. Dinette set, 4 chrome and leatherette chairs, bakelite top table; down-filled sofa and easy chairs; desk, rugs, chairs; other household furn. See today, Sunday, October 22, 11-3. 3600 38th st. nw. Apt. F-276. OR. 0359.

FURN.—Mah. din. rm. table and pad, china clst., desk, rec. plyr. and cab., tables, Hlywd. bed; clothes; pr. low. Moving to Cal. TA. 7811 thru Thurs.

FURNITURE
JACOBEAN OAK
2 large armchairs, 8 side chairs, cane seat and back; extension table, 42x60 without extension; desirable for directors table, private dining room in club or private home; table height buffet, 6½ ft. long. This is custom made and unusual furniture in excel. cond.; $400. OV. 0134.

FURNITURE NEW AND USED
EVERYTHING FOR THE HOME
Specials this month on pianos, bedroom, living room, dining room and many odd pieces at
SMITH'S TRANSFER & STORAGE
1258 Wisconsin Ave. N.W., NO. 3204
1920 Bladensburg Rd. N.E., AT. 4880
2601 Wilson Blvd., Arl., JA. 2-1116
and 1313 U St. N.W.
DON'T MAKE A MOVE WITHOUT CALLING SMITH'S
NO. 3343

FURNITURE—Lounge chair; green tapestry covering; excellent condition, $25. GL. 2669.

SALE MISCELLANEOUS 78

FURNITURE
$30
DOWN PAYMENT WILL DELIVER THIS BRAND NEW
3 ROOM OUTFIT
Includes
BEDROOM
LIVING ROOM
DINETTE
Complete For Only
$199
E-Z TERMS
Take a long time to pay.
And folks remember all you have to pay is
$30
Down and pay the balance in long, easy terms. You must see this 3-room outfit. We consider this the best value in town and all pieces guaranteed to be BRAND NEW
ALPERSTEIN'S
1023 7th St. N.W.
Cut-Price Furniture Store
½ Block Above N. Y. Ave.
Open Every Day Till 6 P. M.
Mon., Thurs. & Sat. Till 8 P. M.
NA. 8606—NA. 8559

FURNITURE WE WILL NOT BE UNDERSOLD
Those Are Not Just Idle Words
10-piece mahog. dining rm....$445
7-piece mahog. dining rm.......$379
13 maple bd. rm. sets....$69 to $128
58 modern bd. rd. sets...$95 to $245
9 Hide-a-Beds.........$149 to $198
12 Sofa & studio beds..$39 to $89
Bedroom chairs...........$9 to $18
400 coffee and end tables..$3 to $49
OPEN EVENINGS UNTIL 9
Ansonia Furniture Co.
J. J. STRIKOL
501 H St. N.E. LI. 3-3354

FURN. — Officer being transfered. Liv. rm. set, dinette set, comb. radio and phon., bedrm. set, 2 desks, lamps (floor), rug, 9x12; misc. items. Reas. FA. 2602.

GAS range, Norge, used 5 mos.; sacr. $85; dresser, $5. TE. 7400, Ext. 6183

GAS RANGE—39-in. Roper, 4 burner. Exc. cond., auto. pilot, $75. BARGAIN PRICE. WI. 7272.

GAS RANGE—Detroit Jewel, 4-burner; $40; good cond. OWens 4657.

GAS RANGE — Hardwick; excellent condition; $90. FA. 1846.

GAS RANGE—Harwick, white 4-burner, lge oven, broiler, pot and pans dept. on each side. Best offer. Call JO. 8-2401. Sunday all day and after 6:30 p. m. weekdays.

GAS RANGES, all sizes, new, used; credit; installation. PEERLESS SALES, 2237 Ga. ave. nw. DE. 5670.

GOLF CLUBS and bag, 2 woods, 5 irons, hickory shaft, $10. PR. 4591.

HEATERS AND STOVES
New, used; gas, oil, coal, wood, elec. ACME STOVE, 1011 7th, NA. 8952.

HOSPITAL BED, Simmons, fine cond. Complete with side rails and mattress. $50. EM. 1908.

IRONER, lge. Conlon, new condition, $80. RA. 3155.

IRONER, G.E., auto. flat, electric; good condition; $100. AL. 7980.

IRONER—Elec., like new; camera, Seneca; table model radio, G. E. JU. 7-8381.

KITCHEN SINK, 48-in., dbl. bowl, Youngstown cabinet style; prac. new fittings incl. sprayer; best of offer. OL. 1533.

KITCHEN cabinet, white enamel, chrome legs, porcelain top; like new, $20. 410 Graham Court, Falls Ch., Va.

KNOTTY PINE PANELING—Sale MON. only spec. lot 13½c. Come see it at RUCKER LUMBER, 1320 Wilson blvd.

LIV. RM. SUITE, 3-pc., maroon, excel. cond., $75 or best offer. JO. 2-4195.

LIVING ROOM SUITE—4 pc.; cane panels, tapestry; good quality, including ottoman, $50. 2100 Conn ave. Apt. 508, HO. 5100.

LIVING room suite; 3 pc. Best offer. Ex. cond. OV. 4211. OV. 2200.

LOVE SEAT—Makes sgle bed, 2 club chairs; slipcovers. LU. 4-3490.

MATTRESSES—Inner springs or cotton felts; sgle. or dble.; or bunk beds; good cond.; sterilized; limited quantities; $4.50 up, at great savings; whsle. or retail. D. C. Surplus Sales, 511-513 New Jersey ave. nw. (Free parking on premises).

MANNEQUINS—Girl, 10, and 2 boys, 10 and 12; excel. cond., very reas. OV. 2971.

MOVING TO APARTMENT—Large electric stove and refrigerator; both in good condition; reasonable. TE. 2440.

OFFICE FURNITURE
Desks—steel, wood all sizes, $15 and up; chairs, tables, lockers, file cabinets, typewriters, adding machines, priced at reas., savings up to 75%. Free delivery. MANHATTAN OFFICE EQUIP. CO., 639 New York ave. nw.

OFFICE FURNITURE
Contents of entire bldg., Carnegie Foundation and top agencies surplus of 200 desks, 400 chairs, 200 filing cabinets, tables, desk lamps, costumers, trays, waste baskets; wholesale or retail. D. C. Surplus Sales, 511-513 New Jersey ave. nw. Free parking on premises.

OIL BURNER, ABC, complete, controls, tanks, boiler, etc. Best offer. Call LA. 6-8083.

OIL BURNERS, portable (2) room size; slightly used; reas. LA. 6-4026.

OIL BURNER, Kleen-Heat, heats 8 rms.; good condition; $15. WA. 2230.

PIANOS—Several fine spinets and apt. uprights at reasonable prices. COLONIAL PIANO CO., 637 D st. nw. NA. 4870.

PIANO — Baby grand; good condition, $200 or best offer. OL. 5094.

PIANO—Marshall & Wendell; overhauled, tuned and refinished; $150 delivered. TO. 5918.

PIANO, Steinway grand, in first-class condition, available for rental to recognized artist or serious student. NA. 4870, weekdays only.

PIANO—Wurlitzer, mahog. fin. upright, excel. tone, holds tune well, $75. OWens 4657.

PIANOS—Steinway, Bechstein, Knabe, Chickering, Weber and other fine makes in slightly used or completely rebuilt grand pianos in all sizes. All pianos are fully guaranteed for 5 years. Prices begin at $495. COLONIAL PIANO CO., 637 D st. nw. NA. 4870.

PIANO — Kimball-Whitney baby grand, prewar apt. size; mah.; like new; sacrifice $475 cash. SH. 3766.

PIANO—The Haddorff Piano Co. has just introduced a new model console in a much simpler case. It has identical scale, action, back, etc., yet sells for $200 less than the regular models. Exclusive with COLONIAL PIANO CO., 637 D st. nw. NA. 4870.

PIANO—Upright mahogany, in excellent condition. Phone RE. 3244.

PIANO—Knabe; med. upr.; beautiful tone and perf.; curly maple cabinet; completely overhauled and tuned; must be seen to appreciate. TO. 5918.

PIANO — Upright; good condition; $100. WO. 7943 after 10.

PIANOS—We have used spinets and consoles from $295 to $545; also largest selections of new pianos in the city. Pay as little as $25 down, balance in 36 months. JORDAN PIANO CO., corner of 13th and G sts. nw. ST. 9400.

PIANOS—We have several exceptional values in used Steinway grands. ST. 9400. JORDAN PIANO CO., cor. 13th and G sts. nw.

PIANOS—Knabe, Story & Clark, Gulbransen consoles, all like new; very large savings compared to new prices. Written 5-yr. guarantee with each piano. COLONIAL PIANO CO., 637 D st. nw. NA. 4870.

PIANO—Steinway grand in good condition. Priced reasonably for cash only. Paul Goldbart, in American Storage Bldg., corner showroom, 2801 Georgia ave. AD. 5928.

PIANO — Upright, overhauled and tuned, $45. TO. 5918.

PIANO, medium size, late model Steinway baby grand; beautiful mahogany case; used less than 500 hours. Will consider trade for 2-carat flawless diamond or late model Cadillac. Phone NA. 4872, 10 a. m. to 4 p. m., weekdays.

PIANOS, magnificent factory rebuilt KNABE, STEINWAY and other famous makes at tremendous savings. Select your piano from the largest and most complete stock in Washington. KITT'S, 1330 G st. nw.

SALE MISCELLANEOUS 78

PIANO—One of the incomparable Haddorff console pianos was slightly scratched in shipping last week. We have greatly reduced the price, yet give the same new 5-year guarantee. COLONIAL PIANO CO., 637 D st. nw. NA. 4870.

PIANOS for rent; spinets, consoles, $6 mo. up; lowest rates in Washington. Rent now and get a credit if you buy later. ST. 6300. THE PIANO MART, 1015 7th st. nw.

PIANO—Fisher grand, 5 ft. 9 in. mahog. finish; excel. cond., $750. DU. 1948 mornings.

PISTOLS—Colt .45 new, $55; K-38 S. & W., $50; 20p Argus scope, $50. Hand gun case. Holds 4 pistols, $14. OR. 1486.

QUONSET HUTS
20x48. Excellent condition. Ideal for shops, farm buildings, etc. Priced low.
COLUMBIA MACHINERY & EQUIPMENT CO.
620 HENRY ST., ALEXANDRIA, VA.
TE. 1600

RADIO-PHONO., Magnavox FM, Belvedere mod. mah., $125. HU. 3707.

RADIO, TV-PA, custom-built, speaker, systems. Bargains. ME. 0539.

RECORDS, 300 (Golden Era) vocadance; 1000 early 30's. NO. 2653 Mon.

REFRIGERATOR—Elec., 7 cu. ft., $35; gas range, $75; both in good condition. OL. 0360.

REFRIGERATOR—Cold Spot; 8 yrs.; best offer. SLigo 3615.

REFRIGERATORS, new 1951 models. Discounts for cash buyers. Paramount Co., 2150 Ga. ave. nw. HU. 4800

REFRIGERATOR—G. E., 5 cu. ft.; new style; fair cond.; $25 OW. 4657.

REFRIGERATOR, Frigidaire, 7 cu. ft. good cond., $60. AD. 3278.

REFRIG., G.E.; 6 cu. ft.; practically new; sell ½ price. SLigo 7318 Sunday, before 1; wkdays, any time.

REFRIGERATOR—Frigidaire, 6 cu. ft., excel. cond., $68. WA. 8222.

REFRIGERATOR, Servel, 8 cu. ft.; perfect condition. About 9 years old. $50. GL. 0891.

REFRIGERATOR—Servel Gas, 6 cu. ft.; perfect working order; $65. OR. 1022.

REFRIGERATOR—Kelvinator; 6 ft.; recently overhauled; $30. TO. 5918.

REFRIG. FRIGIDAIRE—7 cu. ft., excel. cond.; $55 or best offer. MI. 2745.

REFRIGERATOR—Gas Servel Electrolux, 4 cu. ft., $40; also 5 cu. ft. Day or evening, call RA. 2036.

REFRIGERATOR—8 cu. ft. Norge, good condition. $50. WI. 3946.

REFRIG.—8 cu. ft. GE. 2 yrs. old. Excellent cond. $135. CH. 2145.

REFRIGERATORS, new 1951 models. Discounts for cash buyers. Paramount Co., 2150 Ga. ave. nw. HU. 4800.

REFRIG., Norge, 7 cubic feet with guaranteed sealed unit; $75. FA. 9651.

Restaurant Equipment
2 tables, black formica tops; 8 chairs, red leatherette seats. Practically new. $90. OR. 5128.

RIFLE—Winchester 22; never used. Retail $49.95; $40 or best offer. WI. 8171.

RING—Diamond, 2¼k., plat. mounting. $800. Box 673, Washington Post.

RUGS—Chinese, 9x12, top quality, chemically washed; just arrived from China; $950 ea. SH. 4041.

RUGS—1 dark blue, broadloom, just cleaned; approx. 12x15; perf. cond., $75; 2 rag rugs, 9x12, never used, $25 ea.; no pads. OR. 1323.

RUGS—Oriental, new; more reasonable than good domestic rugs; 2409 18th st. nw.

RUG—9x12, Gullistan, maroon background; beaut. designed, excel. cond. RA. 4604.

RUG, 10x12, dark red. Alexander Smith, $50. Like new, TA. 5410, aft. 10 a. m.

SEWING MACH.—New portables, $79; consoles, $99; desks, $119; latest round bobbin, rev., attachments and pinkers. Values to $235. Shop around, compare. We electrify, repair and rent. Call Warehouse Office, EX. 6844. 915 10th st. nw.

SEW. MACH.—Pre-Xmas sale. Rebuilt port., $24.50 up; Singer, White. Big discount on new machines. We electrify. Easy terms. Open eves. NE. Sewing Mach., 1216 H ne. TR. 6841.

SHOTGUN—12-gauge, pump action, 3-tube choke, $50. 308 Regina st., Apt. 201, Alexandria, after 7 p. m.

SHOES—Cancellation, hundreds of styles for every member of the family; famous brands—La Valle, Valley, De Liso, Sbicca, Paradise, Jarman, Roblee, Edgerton, Edwards, Playpoise, etc. Save 50% or more. Many hard-to-find sizes. Open 10 a. m. to 9 p. m. Lieberman, Inc., 3412 14th st. nw., 2d floor.

SHOES—Cancellation; hundreds of styles for every member of the family; famous brands; LaValle, Valley, Deliso, Madamoiselle, Paradise, Jarman, Roblee, Edgerton, Edwards, Play-Poise, etc. Save 50% or more. Many hard to find sizes. Open 10-9 p. m. Lieberman, Inc., 3412 14th st. nw. 2nd fl. TU. 2521.

SILVER for eight. Rosepoint, like new; $140; extra pcs. SLigo 6935.

SOFA, 3 years old, maroon, Chippendale style; excel. cond.; $55. WI. 5133.

SOFA, chair, Bendix and dryer, youth bed, misc. FA. 0868.

SOFA, 6 loose cushions, custom-made slip covers; $65. SH. 9076.

SOFA—Brand new, custom built; too large for our apt. (8 ft. long); beautiful red velvet. See the beauty, make an offer; 1403 Crittenden St. N.W.

STAMPS
SEE STAMP PAGE
SECTION VI.

STOKER—Whiting, for soft coal; good condition; $50. OX. 3820.

STOVE—General Electric; in good condition; price $25. OT. 8383.

STOVE, Westinghouse automatic electric range, $30. WI. 8171.

STOKER—Iron Fireman, for home or small apt.; excellent cond. All electric controls. 3520 Van Ness st., nw. EM. 7060.

STOOLS, 25 laboratory, oak, 26 inches. LI. 3-9281 between 9 and 4.

STUDIO COUCH, $50, opens into full bed, LI. 3-9290.

SUIT for man, size 46; tailor made; double breasted, blue gray pin stripe; never worn. DI. 8088.

SYNCROSCOPE, Browning laboratories, model type P-4-E; excellent condition; contains 3-stage video circuit. Call JA. 8-6719 after 7 p. m.

TELEVISION, new 1951 models. Discounts for cash buyers. Paramount Co., 2150 Georgia ave. nw. HU. 4800.

TELEVISION—1950 RCA, 12½-inch screen, table model with contract. $150. NO. 4430, ext. 515.

BOATS, PARTS, SERVICE 81

SMALL sailboat. Good condition. $65. EMerson 1761.

NATIONAL One Design reg. No. 541, length 17', bronze fittings, mahogany trim, excellent condition, complete inventory. Active local and bay racing class, good day sailer. Being transferred, must sacrifice $375.00. Annapolis 8-1153.

ASSEMBLE
A CHRIS CRAFT!
At last, a kit-boat of factory quality. Brass screws, mahogany ribs, seats and trim. Save at least one-half by spending a few spare hours assembling one of your own CHRIS CRAFTS. Now available in limited quantities, a 14-ft. outboard utility runabout at $154.50 f. o. b. Washington.

CHRIS CRAFT ENGINES
60 to 160 h.p. for all type boats. Buy in October and save.
TRADE IN
93 h.p. Gray, 3 to 1 red. gear. Like new; $650.
4-50 Gray. Late model; $250.
CHRIS CRAFT
W. J. LITTLE
950 MAINE AVE. S.W. ST. 0326

SALE MISCELLANEOUS 78

TELEVISION SETS
EVERYONE CAN AFFORD A MICHAELS TV ON THE FAMOUS MICHAELS MAGIC METER PLAN. CONTROL YOUR OWN PAYMENTS.
PAY AS YOU PLAY!
VISIT OUR FACTORY SHOWROOM
516 H ST. N.E. OR
CALL FR. 2118

TIRES, fac. recond., 6.00x16, $4.45; used truck tires, $9.95 up. All-Serv. Tire Co., 3234 Ga. ave. nw. RA. 9850.

TIRES, fac. recond., 6.00x16, $4.45; used truck tires, $9.95 up. All-Serv. Tire Co., 3234 Ga. ave. nw. RA. 9850.

TROMBONE
Olds, slide; $65. TE. 3218.

TRAINS—2 Lionel, complete, $50. Fireplace, $35. LU. 4-0164.

TRAIN — Lionel O-gauge, freight train, 8 cars; transformer, tracks and switches, $50; magnet crane, $12; coal loader, $10; talking station, $10; gateman, $4; and other accessories. Specially built table $40; or complete set, bargain, $100. OR. 1809.

TRUNK, wardrobe (Mendel); excel. cond.; must sacrifice, $30. GL. 4382.

TUXEDO SUIT, waist 36-in.; practically new; reasonable. LI. 4-3214.

TYPEWRITER—Perfect cond. Very reas. Excel. for student; business. OW. 4537.

TYPEWRITER—L. C. Smith; standard size; excel. cond.; $60. DU. 0796.

TYPEWRITERS—Used and new portables and uprights from $29.50 and up; terms; also many good buys in adding machines. Central, 2019 14th st. nw. HU. 5121.

VACUUM CLEANERS—Highest bidder gets 1 or both; G.E. Commander tank; both in excel. cond. SH. 5836.

VACUUM CLEANER, Eureka, new condition. Call JO. 3-4256.

VACUUM CLEANER, reconditioned Hoover (guaranteed); $10. Home demonstration. Jay Store, 506 11th se. LI. 3-3833.

WASHER, Easy Spin Dry, good condition, $70. OR. 0126.

WASHER—Kenmore, 2 years old, $70 or best offer; also misc furn. JO. 2-4195.

WASHER, Bendix, Economat, non-bolt, never used; fully guar.; $175. JE. 3-7980.

WASHER—1949 auto. Launderall; excel. cond.; $110. OW. 9400, Ext. 6

WASHER, Maytag wringer, '47 mod.; lge. square aluminum tub with pump; excel. cond. $125. FA. 2336.

WASHER, A.B.C. Omatic; good cond.; $50. WI. 5327.

WASHER, Thor, $90; Kelvinator 7-cubic-foot refrigerator, $115; excellent condition; household furnishings. Call Ashton 6802.

WASHER, Bendix, de luxe; cost $225, sell $125. 1515 Varnum nw. TA. 3435.

WASHING MACHINE—Thor Auto. Magic less than a year old, perfect condition, little used; $100. OR. 1022.

WASHING MACHINE, LAUNDERALL, perfect condition, $125, after 12 noon. TA. 8915.

WASHING machine; Easy spinner; excel. cond. $50. SLigo 3714.

WASHING MACHINE—A.B.C.; porc.; with pump; wringer type; excel. cond.; $40. OWens 4657.

WHEELCHAIR, practically new, modern type, folding, and 2 bed sidings; reasonably priced. CO. 0221.

50 H.P. AMESTEAM steam generator; 2-year-old. Saxtons Cleaners, Charlottesville, Va. Ph. 25550, Mr. Britton.

MISCELLANEOUS WANTED 79

AM INTERESTED in buying silverware, any condition; jewelry, bric-a-brac, china, glassware.
DORA KUPSAW MILESTONE
THE-HOUSE-OF-GIFTS
1438 Wis. Ave. N.W. NO. 0300.

ANTIQUE JEWELRY — Silver, diamonds, dental gold, gold watches. Cash. SCHILLERS, E st. at 9th nw.

BOOKS — Bought, all kinds, any quantity, and removed at our expense. ALBION BOOK SHOP, 1768 Penn. ave. nw. ST. 6698.

BOOKS WANTED, cash paid. Removed at our expense. Open till 8 p. m. District Book Store, 721 9th st. nw. ME. 5995.

CAMERAS—All types; movie equipment; all accessories bought at highest prices. Brenner Photo Co., 933 Pa. ave. nw. Free parking. RE. 2434.

COINS, Presidents' letters, stamp collections, gold, silver, ivories. Hobby Shop, 716 17th st. nw. DI. 1272.

DIAMONDS & GOLD WANTED—We pay highest prices. See Mr. Brott or Mr. Oppenheimer, 917 F st. nw.

FURNITURE—Highest prices paid for entire household contents, odd pieces, stoves, refrigerators, china, etc.; moving also done. S. E. Furn. Exch., 210 7th st. se. AT. 0585.

FURNITURE wanted at once; good-quality furniture and household effects. Entire home or odd pieces. Call Mr. Gray, NA. 2679.

FURNITURE—Highest cash prices; entire household or large portion. Call MR. KING any time. UN. 1587.

GUNS, binoculars, musical instruments, radios, cameras, jewelry and typewriters. Reliable Jewelry Exchange, 422 9th st. nw. NA. 6157.

GOLD OR PLATINUM JEWELRY silverware and gold teeth; any condition. We pay cash. A. KAHN, INC., 58 years, at 935 F st. nw.

NEWSPAPERS WANTED — Highest prices paid. If you cannot deliver your accumulation, please phone us. ACE JUNK CO., 2220 Georgia ave. nw. AD. 5457.

NEWSPAPERS, iron, metal, batteries and rags, highest prices.
D. C. WASTE PAPER CO.
711 Kenilworth Ave. NE.

NEWSPAPERS WANTED — Highest prices paid. If you cannot deliver your accumulations, please phone us. WASHINGTON RAG & BAG CO., 215 L st. sw. DI. 8007.

PIANOS, ALL STYLES
HIGHEST CASH PRICES PAID.
Phone day or night, SH. 3039

PLUMBING
New complete cast iron COLORED bathroom and powder room outfit with all fittings and matching toilet seats. Ask our price and compare. ACE WRECKING & BUILDING MATERIAL CO., 4002 Minn. ave. ne. LU. 4-0500.

SILVER, antique or ordinary; any condition. THE SILVER SHOP, 1631 Wisc. ave. nw., NO. 1497.

WANTED—ONE USED PAPER CUTTER, 56" OR LONGER. WRITE BOX M-957, WASHINGTON POST.

Scrap Iron, Scrap Metals
Auto batteries, house rags; highest prices paid. If you cannot deliver your accumulations, please phone us.
WASH. RAG & BAG. CO.
215 L ST. S.W. DI. 8007

WE BUY & SELL
Musical insts., all firearms, engineering insts., old gold, silver, diamonds, binocs., cameras, trunks, etc.
MAX ZWEIG SONS
937 D ST. N.W. ME. 9113, ME. 8345
WILL PICK UP AT YOUR HOME

MACHINERY & TOOLS 83-A

TRACTOR—Cletrac, Crawler, suitable traveling on or off paved hwy. A machine shop on wheels, has winch, air compressors, and large generator, for electric tools, or illuminating for night jobs. Has been run less than 800 miles. In perfect cond. Cost $12,500. Weight 13,500 lbs. Priced low for quick cash sale. SLigo 5533.

MOTORCYCLES 86

HARLEY-DAVIDSON — 1950 "74," O. H. V. Like new. $695. Grady Motors, Inc., 7809 Wisconsin ave. nw. OL. 7490.

MOTOR SCOOTER — Cushman, '47, model No. 54; windshield and buddy seat. New condition. Reas. WI. 8362.

BOATS, PARTS, SERVICE 81

CHRIS CRAFT
LOW FALL PRICES

Due to the increased costs of materials and labor, CHRIS CRAFT will be forced to raise prices on most models, effective November 1, 1950. The 1951 models are now in production, and orders may be taken on any of the 39 distinctive models at the LOW FALL PRICES until October 31, 1950.
ORDER NOW AND SAVE!

FALL BOAT CLEARANCE
16' Custom Fisherman, 1950 model 6 h.p. engine $350
17½' Ventnor, 1947 model (Sacrifice) 1100
18' Chris Craft Riviera Runabout (New) 3000
19' Chris Craft Racing Runabout (New) 3000
24' Chris Craft Express Cruiser (New) 4900
26' Welin Steel Cruiser (New) 4950
26' Steelcraft (Several) .... from 2500
34' Richardson Trunk Cabin Cruiser 8500
40' Chesapeake Deadrise, 1945 Chrysler Crown. Fully equipped, ideal boat for living. Many extras $2950
42' Owens Flagship 2,100 h.p. Packards. Loaded with extras. Owner has purchased larger boat $13,000
MANY OTHERS
BUY NOW AND SAVE!
RILEY & VAN FOSSAN, Inc.
950 MAINE AVE. S.W. STerling 0326
Yacht Brokers Exclusive Listings
MARINE INSURANCE

TRAILERS, SALE 87

HOUSE TRAILER—1941 model, 27 ft., completely furn. $700 or best offer. 6210 Livingston rd. se. Oxon Hill, Md. Across from fire dept.

WAHL TRAILER SALES
The best in New and Used Trailers. Exceptional prices. 9505 Baltimore Blvd., Berwyn, Md. Phone TO. 6555.

HOUSE TRAILER—1948 Schult, 33 ft. with toilet, completely furnished. Will accept furniture as part payment, or will finance. Jensen, Box 154, Lexington Park, Md. Phone Great Mills, 361J2 after 5 p. m.

FIRST SHOWING
The Victor Motorized Home Trailer Coach, an automobile is not needed. This Coach is 34-ft. long and is completely equipped for living; drive it the same as any automobile. Shown by appt. only.
AMERICAN TRAILER CO., INC.
4030 Wisconsin Ave. N.W. WO. 3231

HOUSE TRAILERS
NEW AND USED
American Trailer Co., Inc. WO. 3231
4030 Wisconsin Ave. NW.

AUTO PARTS—SERVICE 91

Auto Repairs ON CREDIT
• NO DOWN PAYMENT
• EASY PAYMENTS
★ HERSON ★
AUTO & APPLIANCE CO.
714 "O" ST. N.W. DE. 4700

AUTO PAINTING 92

GUARANTEED PAINT JOB. $49.50
SAFFORD-CHANDLER
629 H St. N.E. AT. 4600

Trucks, Sale 93

CHEV. 1½-ton, 1947 motor; has been in storage; just passed D. C. insp.; $350. RA. 0030.

BUSES FOR SALE 95A

FORD—1944 bus; formerly owned by private school; ideal for private clubs, organization, etc.; has been reconditioned and ready to go. Priced $895, or make offer.
Chevy Chase Motor Co.
7725 Wisconsin Ave. N.W. OL. 6100.

AUTOMOBILES WANTED 96

LINCOLN, 1942, business coupe. DE 7100, 10 to 4 p. m.

Autos for Southern Trade
'36 to '49—Spot Cash
Prestwood, 5806 Ga. Ave. GE. 9844

North Carolina Dealer
Will pay top cash for clean cars.
1801 Mt. Vernon Ave., Alex. TE. 9704

WANTED—Cars for Southern dealer in toof this week.
KIRK MOTOR CO.
4000 Georgia Ave. N.W. TA. 4800.

WANTED! CLEAN USED CARS
PARKWAY MOTORS
3011 M ST. N.W. MI. 0185.

North Carolina Dealer
Will pay top cash for clean cars.
1801 Mt. Vernon Ave., Alex. TE. 9704

WILL PAY CASH at once for above average used cars. Mr. Lamar, 1111 18th st. nw. ST. 7863.

AT HORNER'S CORNER
SELL OR TRADE YOUR CAR.
STANLEY H. HORNER (Buick)
Fla. Ave. at 6th N.E. AT. 6464

Autos for Southern Trade
'36 to '49—Spot Cash.
Prestwood, 5806 Ga. Ave. GE. 9644.

LOST
$100 by a certain man in Arlington who sold his car to a neighbor without first getting an offer from
ARLINGTON MOTOR CO.
(1 block south of Key Bridge)
1917 North Moore St. OW. 8787.

AUTOMOBILES, SALES 97

AUSTIN—4-door; brand new; only $513 down; immediate delivery; all financing by us on easiest terms; good trade; completely equipped; $1530. Manhattan Auto & Radio Co. Authorized Austin Sales, Service, Parts. Both sides of 7th st. at R nw. NO. 1667.

BUICK—1942 Roadmaster Convertible Coupe; r. and h.; new metallic paint and top; private owner; $800. TA. 7668.

BUICK—'46 convertible; Super; radio, heater, 4 new maroon finish; black nylon top; good tires; $1195. "If you'll drive it, you'll buy it." Cash, terms; trade. Call Mr. Tony Geraci, 10 a. m. to 8 p. m. only. SLigo 3888.
ACME MOTORS
7725 Eastern Ave., off Ga. Ave. N.W.
Dealers Invited

BUICK—1948 Super Convertible, in good condition; $1,450. Call Triangle, Va., 252-W.

BUICK, '49
SEDANETTE
Super; Dynaflow; fully equipped; 30-day no cost guarantee; $1795.
CHERNER MOTOR CO.
FORD DEALERS
1711 Florida Ave. N.W. HO. 5005

BUICK—1949 Roadmaster, 4-door sedan, Dynaflow, radio, heater, white wall tires, undercoating; excellent condition; will sacrifice this week-end; $1850. KI. 8-6396.

BUICK—1947 Model 71 Sedanette. Black finish, radio, heater; $1095. CCC Guarantee.
Capitol Cadillac-Olds Co.
1222 22ND ST. N.W. ST. 2600.

BUICK SEDAN—'38 Special, by original owner; excel. cond.; original black finish; good tires; for the discriminating buyer, economical trans. RE. 8085, Apt. 414, for appointment.

BUICK 1948 Special 4-Door; w. w. tires, all accessories; ecel. cond.; $1350, or best offer. TE. 8252.

BUICK—1947 4-door Roadmaster; one of the cleanest cars in town. Fully guaranteed and in beautiful condition. Priced at only $1,095.
MT. RAINIER MOTORS
3212 Rhode Island Ave.
WA. 2041. Open 9 'til 9.

BUICK, Roadmaster, 1946 sedanette; owner will sell for $1000. TE. 3634.

BUICK—'48 Super Sedanette. Excellent black finish, radio, heater. This is a real buy. $1295. CCC Guarantee.
Capitol Cadillac-Olds Co.
1222 22ND ST. N.W. ST. 2600.

BUICKS—'47—$1,145
Sedans and Sedanettes. Selection of colors. $382 down, 15 months to pay.
EMERSON & ORME
Buick, established 1910
1139 17th St., at 17th & M Sts. NW.
Just drive in our lot or call DI. 1162

BUICK—1946 4-door super. Desert tan; 4 new tires; A-1 condition. "If you'll drive it you'll buy it." $1,095. Cash, terms or trade. Call Mr. Tony Geraci, 10 a. m. to 8 p. m. only. SLigo 3888.
ACME MOTORS
7725 Eastern Ave., off Ga. Ave.
Dealers invited.

BUICK—'47 Super Station Wagon, $895. HORNER'S CORNER, 6th and Fla. Ave. NE. AT. 6464.

BUICKS—'48—$1,395
Sedan and Sedanettes. Choice of 3. Fully equipped. Clean. $465 down, 15 months to pay.
EMERSON & ORME
Buick, established 1910
1139 17th St., at 17th & M Sts. NW.
Just drive in our lot or call DI. 1162

BUICK—'50 4-door Special, r. and h., w.-w. tires, directional signals, etc.; 7000 miles; $1895. All day Sunday at corner of Piney Branch and Flower, Takoma Park. SH. 9640.

BUICK, '47
CONVERTIBLE
Super; 21,000 miles; fully equipped; 30-day no cost guarantee; $1295.
CHERNER MOTOR CO.
FORD DEALERS
1711 Florida Ave. N.W. HO. 5005

BUICK — 1947 Super Sedanette; $1,100. Lincoln Loan Service, Inc., 7910 Georgia ave., Silver Spring.

BUICK—1947 Roadmaster Conv.; fully equipped, 1 owner; Naval officer going overseas. $1350 or best offer. Call CO. 1407.

BUICK—1949 Roadmaster de luxe; 12,000 miles; sell to settle estate. Phone PA. 0354.

BUICK, '47 Super 4-dr.; r. & h.; very clean; $1,100. HORNER'S CORNER, 6th and Fla. ave. ne. AT. 6464.

BUICK—1947 Roadmaster, 4-dr.; good tires; all extras; $1,250. OV. 6286.

CADILLAC, '47 "60" Special Fleetwood 4-door black sedan, all extras included, R., H., w.w. with puncture sealed tubes; orig. owner; $2150. TA. 0502—DI. 0300.

CADILLAC—Well treated 1947, '62, 4-dr., w.w., safety tubes, r., h. EM. 9272.

CADILLAC—'49 Model 60 Special. Fleetwood sedan, radio, heater and Hydra-Matic drive, excellent white tires. $3445. CCC guarantee.
Capitol Cadillac-Olds. Co.
1222 22d St. N.W. ST. 2600

CADILLAC—'46, 60 Special; really beautiful; new Vogue tires; operates perfect; all accessories; best offer. MI. 6428.

CADILLAC—1949 Model 62 Sedan. Beautiful Glasier green finish, radio, heater, Hydra-Matic drive, excellent white tires. $2995. CCC Guarantee.
Capitol Cadillac-Olds Co.
1222 22ND ST. N.W. ST. 2600.

CADILLAC—1947 convertible. Fully equipped; only $1,745. WINCHESTER, INC., 2804 Jeff. Davis hwy., Arl., Va., on Route 1. OT. 7177.

CADILLAC—1947 Model 62 Sedan. Gray finish, radio, heater, Hydra-Matic drive; $1695. CCC Guarantee.
Capitol Cadillac-Olds Co.
1222 22ND ST. N.W. ST. 2600.

CADILLAC—'42, model "61" 4-dr.; radio, heater, seat covers; excel. mechanical cond. Private owner; $875. WO. 0959.

CHEVROLET—1946 Coupe. Immaculate. Fully equipped. This is an exceptional buy. $695.
MT. RAINIER MOTORS
3212 Rhode Island Ave.
WA. 2041. Open 9 'til 9.

CHEVROLET—'49 sedan delivery; 1 owner, with low mileage; beautiful blue finish; heater and defroster; reconditioned and guaranteed. Priced $1,195. Also many other panel body trucks, reconditioned and ready for service.
Chevy Chase Motor Co.
7725 Wisconsin Ave. N.W. OL. 6100.

CHEVROLET, '36 2-dr. sedan, radio, heater; good cond.; $125. JE. 3-9463.

CHEVROLET — 1950 Convertible. Fully equipped. Almost new, $1,795.
MT. RAINIER MOTORS
3212 Rhode Island Ave.
WA. 2041. Open 9 'til 9.

CHEVROLET—1939 master sedan; r. and h.; 1-owner; $250. SH. 5907.

CHEVROLET—'49 sedan delivery; 1 owner, with low mileage; beautiful blue finish; heater and defroster; reconditioned and guaranteed. Priced $1195. Also many other panel body trucks, reconditioned and ready for service.
Chevy Chase Motor Co.
7725 Wisconsin Ave. N.W. OL. 6100

CHEVROLET—'48 Aero sedan; one careful owner will verify actual mileage, 10,160; beaut. orig. fin.; covers since new, extras. $1145. Terms and trade. Mr. Lamar, 1111 18th st. nw. ST. 7863.

CHEVROLET, '49, 4-door sed., with seat covers and heater; like new. Original owner. Guaranteed nothing is or has been wrong with car; $1425. FR. 0891, bet. 9-12 a.m., or 3 to 6 p.m. Sunday.

PONTIAC, '49
Streamliner 8 4-Door Sedan. Hydramatic, Radio, Heater, Seat Covers; Light blue, low mileage.
$1745
Arcade Pontiac Co.
1437 Irving St. N.W. AD. 8500

1948 CADILLAC
"62" Sedan Coupe. Fully equipped, new white side-wall tires. Beautiful maroon finish. Excellent condition throughout. Privately owned. Only $2650
Phone ALex. 3233

Co. Official Car
1950 Ford
Fordor, R.H.
$1645
NEW CAR GUARANTEE
CASH, TRADE OR TERMS
STEUART MOTORS
Estab. 1916
6th and N. Y. Ave. N.W. NA. 3000
5120 Wisconsin Ave. N.W. WO. 0010

FORDS, '49
Club coupes, 2 and 4-door Sedans. Fully equipped. Radio, heaters, overdrive. Green, grey, maroon and blue.
• Very Low Mileage
Excellent Throughout
See and road test them and you will buy these cars traded on 1950 Mercury and Lincolns. Your present '40 or '41 may be the down payment.
Good terms on the balance, 30-Day Guarantee
Priced, $1295
Open 9 to 9; Sun., 11 to 5
Our Reputation Warrants Your Confidence
MONTGOMERY-STUBBS MOTORS
Lincoln-Mercury Dealer
3715 Bladensburg Rd. AP. 2929

$1 ONE DOLLAR $1
HAWKINS MOTOR CO.
2800 Columbia Pike OW. 7900
Arlington, Va.
WE WILL GIVE TO THE
First Purchaser of a Car From This Ad a Good
1939 PLYMOUTH
as 2nd Car—Runs Good
FOR $1

'50 CHEVROLET 4 DR. SEDAN	$1695
'48 PONTIAC 2 DR. HYDRA-MATIC	1395
'48 KAISER 4 DR.	795
'47 PLYMOUTH 4 DR.	1095
'47 BUICK 4 DR. SUPER	1295
'47 CHEVROLET 2 DR.	1095
'46 FORD FORDOR	995
'47 HUDSON 4 DR.	895
'46 HUDSON CLUB COUPE	795
'40 HUDSON 4 DR.	195
'39 PLYMOUTH 4 DR.	395
'36 CHEVROLET 2 DR.	105

Most Cars Fully Equipped
Open 9 'Til 9
OW. 7900
$1 ONE DOLLAR $1

AUTOMOBILES, SALES 97

CHEVROLET, 1947
Fleetline 4-door. Radio and heater; 2-tone finish; very clean; low mileage. One owner. Reduced to $1099. Written guarantee. Open evenings 'til 9. Sunday 10-2.
COAST-IN PONTIAC
427 Florida Ave. NE. AT. 7200

CHEV. 1949 Fleetline 2-Door Sedan. Blue. Radio, heater. Excel. cond. JA. 8-6459.

CHEVROLET — 1950 Belair. Radio, heater, w. w. tires; spotless; owner leaving; 3,300 miles; $1,950. EM. 6974.

CHEVROLET—1948 2-door de luxe; radio, heater, oil and gas filters; metallic green finish; 1 owner; beautiful cond.; $1,185. JA. 2-8217.

CHEVROLET, '50
2-DOOR SEDAN
Fully equipped; 30-day no cost guarantee; $1595.
CHERNER MOTOR CO.
FORD DEALERS
1711 Florida Ave. N.W. HO. 5005

CHEVROLET—Late '49. Fleetline de luxe 4-door. Perfect cond.; 14,000 miles. Cost new over $2,000. One owner; must sell. $1,475. Will consider older car in trade. GL. 5160.

CHEVROLET, '47 club coupe, r. and h.; excellent condition; actual mileage, 24,000; original owner; best offer. Call TE. 1772.

CHEVROLET, 1947, 2-dr. sedan, new tires, seat covers, heater, defroster; excellent condition; $1100. OW. 6853.

CHEVROLET — '40 Special de Luxe coupe; r. and h.; motor excellent; $245 or best offer. Call GL. 0717.

CHEVROLET—1940 2-door sedan. A fine popular little car and only $175.
Williams and Baker Nash
2819 M St. N.W. HO. 8700

CHEV.—'39; excel. motor; dented fender; $150 or best offer. LO. 5-2555.

CHEVROLET—4-door, 1948, r. & h.; new tires, slip covers, $1000. WO. 1442.

CHEVROLET—'49 de luxe 5-passenger coupe; fully equipped; a 1-owner car; 13,000 actual miles. This one you must see. Priced at $1545. Also many other makes and models, all reconditioned for thousands of miles of dependable transportation.
Chevy Chase Motor Co.
7725 Wisconsin Ave. N.W. OL. 6100

CHRYSLER—1940 club coupe, 5-pass.; new motor and parts total $823, sell for $495. GL. 4637.

CHRYSLER—'47 New Yorker 4-door. Black. R.&H. Fluid drive. A quality car. Butler Bonded and specially priced at $1245.
LEE D. BUTLER, INC.
1121 21st St. N.W. DI. 0110.

CHRYSLER—1947 Windsor Sedan. Excellent blue finish, radio, heater and black tires. $1195. CCC Guar.
Capitol Cadillac-Olds Co.
1222 22ND ST. N.W. ST. 2600.

CHRYSLER—1948 conv. 5-pass. coupe, beautiful, fully equip., 17,000 miles. $1550. Orig. price $3434.75. Owner. AD. 1126, 2617 O st. nw.

CROSLEY, '47, 2-door, radio, heater. Low mileage, excellent cond.; $325. WI. 8043.

DE SOTO, 1946 Custom, auto. trans., excel. cond. $1045. RA. 2581.

DODGE—1940 Coupe, radio and heater; new tires; $500 or best offer. Call Mr. Wooding, Shoreham Hotel Garage, AD. 0700.

DODGE—'46 club coupe. Radio, heater, appearance and condition very good. Only $795.
AKERS OLDS-CADILLAC CO.
FAIRLINGTON SHOPPING CENTER
Alexandria, Va. OV. 0350

DODGE—1942 4-door Sedan; r. and h.; fair shape; $295. OW. 7518.

DODGE, 1947, 4 doors, $1100 or best offer. TU. 0834.

DODGES—'46's, '47's, '48's, '49's, with complete selection of colors and body styles. Prices reduced up to $100. These cars are all in top mechanical condition, backed with our guarantee. Most cars have radios and heaters. This is the finest selection of used cars in Washington. Prices begin at $1,045. TREW MOTOR CO., 6th and Florida ave. ne. FR. 1732.

DODGE 1939 Two-Door. Good transportation. $190. Call OV. 2722.

DODGE '40 Bus. cpe. Black, '48 motor, new tires, heater, directional lights. Good cond. $350. Daleview 8826.

FORD—1949 custom Tudor (choice of 2); 6-cylinder; radio, heater, seat covers, spotlight, whitewall tires; $1395.
ERWIN FORD CO.
Lee Hwy. (211) & Chain Bridge Rd.
Fairfax, Va. Fairfax 799.

FORD—Late '47 convertible, V-8, new $75 top, 4 new wh. s. w. tires. Underseal. R. and H. Spotlight, foglights. Plastic dash panel, replaced with chrome. Upholstery and paint in perfect condition. $1160 or best offer. Can be seen at Shell Station in Wheaton, Md., or call LO. 5-9894.

FORD—1946 Tudor; beautiful black finish; radio and heater; $895.
ERWIN FORD CO.
Lee Hwy. (211) & Chain Bridge Rd
Fairfax, Va. Fairfax 799.

FORD—'49 2-dr. Custom "6", equip.; colonial blue with w.-w. tires under 12,000 miles by diplomat. $1375. OR. 4934.

FORD—1950 custom club coupe; radio, heater, seat covers; 7000 miles. A beautiful 1-owner car.
ERWIN FORD CO.
Lee Hwy. (211) & Chain Bridge Rd.
Fairfax, Va. Fairfax 799.

FORD—'49 station wagon; r., h., overdrive, undercoating, w.-w. tires, excel. cond. Pvt. owner. $1650 cash. OV. 4938.

FORD—1949 Tudor, green, heater, excel. cond.; orig. owner must sell, going into service; $1250. AD. 2128.

FORD, 1949, Custom 2-door, r., h.; original owner; $1400 or best offer. PA. 6161 after 10 a. m.

FORD—1950, 4-dr. custom 8. Fully equipped. Wish to trade for older model of any make. Can finance. Call Mr. Eury, ME. 2332.

FORD—1938 2-dr. sedan, heater, seat covers; excel. cond and finish. Passed Va. inspection, $350. JE. 3-8135.

FORD, 1950, convertible, popular chartreuse; looks new, inside and out; radio, heater; only $1895.
AKERS OLDS.-CADILLAC CO.
Fairlington Shopping Center
Alexandria, Va. OV. 0350

FORD—1950 coupe overdrive, all extras; new car cond., $1595. RA. 2581.

FORD—1938 de luxe 2-dr. sedan; black orig. finish, excel. motor, 4 good tires; solid body; $175 cash. SLigo 1977.

FORD—'49 V-8 Custom club coupe; heater; A-1 condition; low mileage. Owner must sacrifice; $1295, or best offer Cash or terms. SLigo 4400.

GRAHAM, 1941, Hollywood Supercharger, r. & h., new battery, muffler, 5 excel. tires; passed last Va. insp., $175 or offer. JA. 8-4047.

HUDSON—1948 4-dr. sedan. Drivemaster, heater, seat covers, etc.; very clean; $1,295. OW. 4657.

JEEP STATION WAGON—'50, 6 cyl. R. and h.; overdrive, $1,405. Call eves. PA. 0912.

JEEP—1946, '47 and '48; three to choose from; all in perfect condition. $600 to $795.
HUNTER MOTORS
901 Prince St., Alex. OV. 1439

KAISER—1951 2-door sedan. Co. official car. New-car guarantee. Low mileage. Special $1867. Jack Pry, 16th and Pa. ave. se.

LINCOLN—1947 Sedan. Excellent blue finish, radio, heater; top condition; $895. CCC Guarantee.
Capitol Cadillac-Olds Co.
1222 22ND ST. N.W. ST. 2600.

LINCOLN '41 R.&H., excellent cond., $265 or best offer. 1001 18th st. ne., Apt. 2.

MERCURY—1948 Club Coupe; clean; new battery; equipped. Terms. SLigo 2697.

MERCURY—'40 4-dr. sedan; clean, 1-family car; new heater, seat covers. $319. See Sat. p. m. or Sun. TE. 0272

MORRIS—'49 English conv.; excel. cond.; economical, 35 miles gal.; $895. PA. 4084.

NASH—'46 Ambassador club coupe; r. & h., overdrive; looks and runs like new; $895. Alexandria Nash Corp., 1705 Mt. Vernon ave. AL. 2330. Open eves. till 9; Sun., 12-5.

NASH—1946 "600" Sedan; as pretty as you would hope to find; glistening orig. fin., sparkling chrome, immaculate interior, every extra. Never in an accident; fine tires and a sweet motor. Only $695. Terms and trade. Mr. Lamar, 111 18th st. nw. ST. 7863.

NASH—'46, blue "600" 4-door sedan, seat covers, Weathereye air-conditioned heater. Looks and runs like new. Written guarantee, $765. Alexandria Nash Corp., 1705 Mt. Vernon ave. AL. 2330. Opens eves. till 9; Sun., 12-5.

NASH—1941 club coupe. Good tires and motor, heater; sacrifice, $275 or best offer. DE. 4696.

NASH—1946 Ambassador 4-door; fully equipped; powerful performing gas-saving machine; superb condition; guaranteed at only $895.
Williams & Baker, Nash
2819 M ST. N.W. HO. 8700.

OLDSMOBILE—1940 "6" 2-door. A fine running car. Look no further. Only $295.
Williams & Baker, Nash
2819 M ST. N.W. HO. 8700.

OLDS—'50 "88" Holiday coupe; low mi.; compl. equip.; $2,450. UN. 9052.

OLDSMOBILE—1937 coupe, dark blue, radio, excellent running condition, clean; $250. DE. 8948.

OLDSMOBILE—'47 "98" conv. Fully equipped. $1295. GRADY MOTORS, INC., 7809 Wisconsin ave. nw. OL. 7400.

OLDSMOBILE—'47 "98" conv Fully equipped. $1295. GRADY MOTORS, INC., 7809 Wisconsin ave. nw. OL. 7400.

OLDS—1948 "98," blue, w.-w. tires; perf. cond.; pvt. owner; $1475, or best offer. LO. 3-7285.

OLDSMOBILE—'41 4-door sedan; Hydra-Matic, air-cond. heater; radio. Orig. owner. Tip-top cond. Good tires. $545 cash. TE. 6308.

OLDSMOBILE—'48 Model 68 Conv. Coue. Green finish, radio, heater, Hydra-Matic drive, seat covers. Excellent buy. $1395. CCC Guarantee.
Capitol Cadillac-Olds Co.
1222 22ND ST. N.W. ST. 2600.

OLDSMOBILE "6"—'38 club coupe, just passed Va. inspec.; r. and h.; clean; no reas. offer refused. KE. 3-6376 after 11 a. m.

OLDSMOBILE—1949, Mod. 76 Sedan. Excellent grey finish, radio, heater, standard transmission; outstanding buy. $1595. CCC Guarantee.
Capitol Cadillac-Olds Co.
1222 22ND ST. N.W. ST. 2600.

OLDSMOBILE '48 club coupe. Model 68, 2-tone. Radio, heater and hydramatic drive. An excellent value. Only $1285.
AKERS OLDS.-CADILLAC CO.
FAIRLINGTON SHOPPING CENTER
Alexandria, Va. OV. 0350.

OLDS—'39 black club coupe; excel. cond. throughout; good tires; $300. Ashton 4681.

OLDS—'39, 4-door Sedan. Radio, cheap. Call Mr. O'Bryhim. HO. 5193.

OLDS.—'39 4-dr. A-1 appear. and mechanical cond. $325. OL. 3521.

PACKARD—'50, 135-h.p. Ultramatic, 8000 actual mi., r. and h., s. c., like new. $2187. FOLLIN'S SERVICE (Packard Dealer), College Park. UN. 1500.

PACKARD, '50, black deluxe, super convertible, all extras, including high compression head, Ultramatic drive, radio, heater, white side walls; cost over $3900 Jan. 1950, will accept $2600; can be financed. JA. 8-5924.

PACKARD—1950 Tudor; green, whitewall tires, heater; 4300 miles; excellent condition. Service man being transferred. Call JO. 3-4403.

PLYMOUTH—Late '47 station wagon, special de luxe; just refinished; excellent cond.; radio and heater, good rubber; $1100 for quick sale. Inspection by appt. Private owner. OL. 5408.

PLYMOUTH, 1946, 2-door sedan, r. and h., excel. cond., $850. CH. 6469.

PLYMOUTH—Dec. '46, 30,000 miles. Radio, heater and foglights; $995 or best offer. Call MI. 5421 after 6 p.m.

PLYMOUTH, '48 de luxe sedan with heater; driven by owner only; $1150. WO. 6970, Ext. 304.

PLYMOUTH—'49 Spec. Deluxe Sedan. Beautiful black finish, heater and excellent tires. This is an excellent buy. $1445. CCC Guarantee.
Capitol Cadillac-Olds Co.
1222 22ND ST. N.W. ST. 2600.

PLYMOUTH—'39 4-door sedan; r. & h.; 4 new tires, battery; entering army; must sell; great sacrifice. $150. LI. 3-7749.

PLYMOUTH—'47 club coupe special de luxe, excel. cond., new tires, low mileage, by owner. PA. 1696.

PLYMOUTH—'50 4-door De Luxe, 1 month old; extras. Best offer. JO. 2-5076.

PLYMOUTHS—46's, 47's, 49's, with complete selection of colors and body styles. Prices reduced up to $100. These cars are all in top mechanical condition, backed with our guarantee. Most cars have radios and heaters. This is the finest selection of used cars in Washington. Prices begin at $995. TREW MOTOR CO., 6th and Florida ave. ne. FR. 1732.

'48 STUDEBAKER
Commander Club Convertible
New top, black finish, radio, heater, overdrive. 28,000 miles. At—
$1295
It's the biggest bargain in town.
MONROE FORD CO.
1237 East-West Hwy., S. S., Md.
SLigo 7801

ADDITIONAL AUTOMOBILE ADS ON FOLLOWING PAGE

PLYMOUTH—1939 4-dr.; radio and heater; good working cond. $135 or best offer. TA. 4492. 324 Varnum st. nw.

'49 Ford Special $1045
8-Cyl. Coupe. R. & H. Excellent condition throughout. Blue. Don't let the price scare you away. This is a steal! 30-day guarantee.
Monroe Ford Co.
1237 East-West Hwy., S. S., Md.
SL. 7801

1950 PLYMOUTH
De Luxe Taxicabs
New Taxicabs
Low weekly payment
Painted any association color
ALL CARS FACTORY LEATHER
See Miss Pierce Or Mr. Brannon
1006 H St. N.W. RE. 2780

CHRYSLER, 1950
New Low Price, $2145
Windsor Club Coupe. Fully equipped: radio, heater, seat covers, directional signals. Prestomatic drive. Beautiful steel gray! Low mileage; terms and trade.
ARCADE PONTIAC CO.
1437 Irving St. N.W. AD. 8500

A CAR OF DISTINCTION
1949 MERCURY 4-door. Radio, heater. Only
$1595
Calvert MOTORS, INC.
2611 Lee Hwy. Arlington, Va. OW. 7166

Buick's The Buy
AND ARLINGTON'S THE PLACE TO BUY IT!
'50 BUICK Special Sedan. Dyna-Flow
FULLY EQUIPPED
This is a Company Official Car and Fully Guaranteed . . . at a Substantial Saving
WINDRIDGE & HANDY
Authorized BUICK Dealer
1119 Wilson Blvd., Arlington, Va. CH. 5800

CENTRALIZED RECONDITIONED USED CARS
SPECIAL FOR THIS WEEKEND ONLY!
Retail at Wholesale Prices

'49 Kaiser, $1395 — Custom 4-Door. Fully equipped.
'49 Ford . . $1345 — V-8 Cust. D'Lx. Tudor. R.&H., w.s.w.
'49 Ford $1345 — V-8 Cust. D'Lx. Clb. Cpe. R.&H.
'47 Buick, $1195 — 4-Dr. Sed. R&H., plastic seat covers.
'48 Hudson, $1195 — Commodore "8" 4-Dr. Sed. Fully eqpd.
'47 Olds . . . $1195 — "98" 4-Dr. Sed. R.&H. Hydramatic. Plastic seat covers.
'49 Willys, $1195 — Jeepster Phaeton. Overdrive, R.&H. A beauty.
'47 Pont. . . $1145 — Conv. Cpe. R.&H., plastic seat covers.
'48 Plym., $1075 — 4-Dr. Sp. D'Lx. Sed. Heater, seat covers.
'47 Chev. $1075 — Fleetline 4-Dr. Sed. R.& H., seat covers.
'48 Frazer . . $995 — 4-Dr. Sed. Overdr., R.& H., w.s.w.
'48 Kaiser . . $895 — Sed. Heater. Orig. low mileage.
'47 Frazer . . $795 — Sed. R.&H., overdrive, seat covers.
'47 Kaiser . . $745 — Sed. Heater, seat covers.
'46 Chev. . . . $795 — 4-Dr. Sed. R.&H., seat covers.
'46 Plym. $795 — Spec. D'Lx. 4-Dr. Sed. Heater, seat covers.
'46 Dodge . . $995 — Custom 4-Door Sedan. Radio, heater.
'41 De Soto . . $245 — 4-Dr. Sed. Special.

50 CARS TO SELECT FROM—Plenty of Parking Space
CENTRAL MOTOR CO.
Your Direct Franchised Kaiser-Frazer Dealer
3200 LEE HWY., ARL., VA. CH. 7000

WISSINGER
CHEVROLET CO.
SEVEN CORNERS
FA. 1177 Falls Church, Va. FA. 1177

Yr. Model	Price	Down Pay.	Pay Per. Wk.
1946 Ply.	$895	$299	$11.87
1947 Chev.	$795	$265	$10.42
1948 Chev.	$995	$332	$12.98
1948 Nash	$995	$332	$12.75
1941 Ply.	$295	$100	$ 5.06
1949 Ford	$1345	$449	$17.27
1941 DODGE PANEL	$295	$100	$ 5.02

OPEN SUNDAYS 9 A. M. to 9 P. M.

NAME YOUR PRICE
NO REASONABLE OFFER REFUSED
ALL CARS MUST GO!
As Low as 1/3 Down—Up to 15 Months to Pay

6323 Ga. Ave. N.W. TA. 8416	3730 Ga. Ave. N.W. RA. 3118
'41 Chev. 2-dr.	'49 Ford Clb. Cpe.
'49 Ford Clb. Cpe.	'46 Ford Tudor Sd.
'41 De Soto 2-dr.	'41 Ford Conv.
'49 Chev. 2-dr.	'48 Plym. Clb. Cpe.
'47 Ford Tudor	'49 Ford Fordor
'41 Ford Tudor	'41 Chev. 2-dr.
'40 Ford Club Cpe.	'49 Ford Tudor
'41 Plym. 2-dr.	'49 Ford Bus. Cpe.
'47 Nash 4-dr.	'49 Buick 2-dr.
'49 Ford Convert.	'46 Pontiac Silver Streak

Open Eves. 'til 9 P. M. Open Sat. and Sun.
HANDLEY FORD
29 Years Your Friendly FORD DEALER

POHANKA *"Serviced" USED CARS*
3-DAY SPECIAL PRICE REDUCTION
Saturday—Sunday—Monday
Most of these cars have been checked out by our Service Dept. and are ready to go. W. A. T. A. guarantee on post-war cars only

'46 Olds '78' 4-Dr. R.&H. One owner.	~~$945~~ $895	'48 Buick Sup. 4-Dr. R.&H.	~~$1265~~ $1195
'46 Chrysler [SOLD] R.&H.	895	'48 Hudson [SOLD] R.&H.	1065
'46 Olds '66' Cl. Sed. R.&H.	865	'48 Olds '68' Cl. Cpe. R.&H.	1195
'46 Olds [SOLD] R.&H.	875	'49 Olds '88' Cl. Sed. R.&H.	1765
'46 Olds [SOLD] R.&H.	895	'49 Olds '76' Cl. Sed. Hyd. Dr.	1445
'47 Olds '66' Cl. Sed. R.&H. One owner.	995	'49 Pontiac '8' Cpe. R.&H. Hyd. Dr.	1665
'48 Ford [SOLD] R.&H.	875	'38 Olds [SOLD] Heater	130
'48 Plymouth [SOLD] R.&H.	945	'39 Chrysler [SOLD] It runs.	49
'48 Olds '68' 4-Dr. R.&H.	$1145	'39 Olds [SOLD]	195
'48 Olds [SOLD] R.&H.	1395	'40 Olds '90' 4-Dr. R.&H.	295
'48 De Soto [SOLD] R.&H.	1165	'41 Olds '98' 4-Dr. R.&H. Hyd. Dr.	395

CASH, TRADE & TERMS
OPEN SUNDAY, NOON TO 5 P. M.
POHANKA SERVICE, Inc.
OLDSMOBILE SALES-SERVICE
31 Years in Same Location
1140 20th St. N.W. EX. 8307

Far Above Average
Are These Cars From
BENDALL

'48 Pontiac 4-Dr. Sedan, Hydra., heater, seat covers, Orig. fin., 1-owner $1395
'48 Dodge 2-Dr. DeLuxe Sedan. Heater, orig. black finish. One-owner. Low mileage $1195
'48 Chevrolet Conv. Coupe. Radio, heater, tires like new, good black top with Original gray finish.. $1245
'47 Plymouth 4-Dr. Sedan. Special DeLuxe. R.&H. Orig. gray finish, 1-owner . $1050
'46 Chevrolet 4-Dr. Fleetmaster. Heater. Blue finish, low miles. Very clean . $945
'46 Pontiac "6" cyl. sedanette. Radio, heater, seat covers $895
'47 Frazer 4-Dr. Sedan, Radio & Heater $895
'40 Pontiac "6" Cylinder. 2-Dr. Sedan $95

USUAL DOWN PAYMENT
UP TO 15 MONTHS TO PAY
Bendall Pontiac
1611 King St., Alex. OV. 1600
Dealers License No. 38

SPURRIER MOTORS
Used Car Values Traded on 1951 Packards
33 years consistent buying and selling used cars guarantees you the best buys on today's market.

'50 Oldsmobile "98" $2245 — 4-Dr. Sed. Hydra., R., H., act. mi.
'49 Pontiac "6" .... $1595 — 2-Dr. Black, R., H., w.-w. tires, very low mi.
'48 Pontiac .... $1395 — Delx. 2-Dr., R., H., Hydra. 17,000 mi.
'48 Studebaker ..... $1295 — Regal Delx. 4-Dr. Champ. R., H., ovdr.
'49 Mercury .... $1395 — 2-Dr. R., H., very clean.
'49 Ford .... $1395 — Custom "8" Sed. Ovdr. H. Low mi., plastic covers.
'48 Packard .... $1345 — 135 h.p., 4-Dr. Delx. Elec. clutch., ovdr., R., H., w.-w. tires.
'47 Buick .... $1195 — Super 4-Dr., R. H., plastic cov., 1-owner, clean.
'47 Buick .... $1295 — Super Conv. R., H., w.-w. tires, clean.
'46 Dodge .... $945 — 4-Dr., grey, R., H., fluid dr. Clean, 1-owner.
'47 Olds. "98" ..... $1295 — 2-tone, 4-Dr., Hydra., R. H., immaculate.
'46 Ford .... $895 — Club Cpe., R., H. Spec. Delx. "8." Orig. paint, very clean.
'47 Packard .... $995 — 4-Dr. "6." R., H., orig. black, Clean.
'41 Packard "120" .. $495 — Conv., elec. clutch, ovdr., R., H.

Many Other '38's, '39's, '40's & '41's
All cars have Va. inspection stickers
SPURRIER MOTORS
Arlington PACKARD Dealer
Fort Myer Drive
Between Wilson & Lee Blvd. 4 Blocks South of Key Bridge.
Open Sat. and Sun.
OW. 9643

NEXT TO A NEW CAR A CHERNERIZED CAR IS BEST!
Even with the new credit regulations...
You can buy a famous

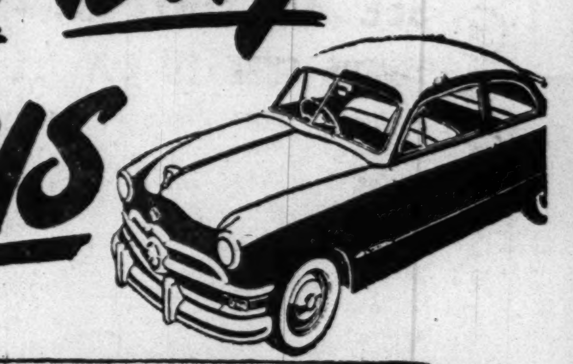

Chernerized Car
FOR AS LITTLE AS $295 Down AND $52 Month

LEARN THE FACTS TODAY . . . and you'll be driving the car you want tomorrow! It's ALWAYS easier to buy from Uncle Joe Cherner . . . where CHERNERIZED CARS, the world's most popular name used cars, can be had for as little as $295 DOWN AND $52 A MONTH! If you thought the new rules would rule out a car for you, come see Uncle Joe Cherner for the EASIEST terms . . . and of course, the LOWEST rates too!

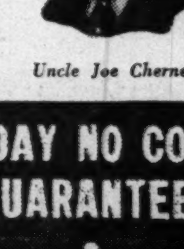

Uncle Joe Cherner

CHERNER MOTOR CO.

'50 FORD Tudor Sedan	$1545
'50 FORD Fordor Sedan	$1595
'50 CHEV. 2-Dr. Sedan	$1595
'49 MERC. 2-Dr. or 4-Dr.	$1595
'49 FORD Convertible	$1395
'49 FORD Club Coupe	$1295
'49 Buick Sup. Sedn't (Dyna.)	$1795
'49 FORD Station Wagon	$1495
'48 PLYM. Sp. D. L. 2-Dr.	$1195
'47 CHEVROLET Conv.	$1095
'46 FORD Sup. D.L.Fordor	$ 895
'39 PONTIAC	$295

SHIRLINGTON MOTOR CO.

'50 MERCURY Convert. Company official car. Substantial discount.	
'49 MERCURY Conv.	$1695
'49 FORD Conv. (Ovdr.)	$1595
'49 MERCURY Club Coupe	$1595
'49 FORD Custom Fordor	$1395
'49 FORD Custom Tudor	$1295
'48 PONT. 4-Dr. Stmlr. (Hydra)	$1395
'47 HUDSON 4-Dr. Sedan	$ 995
'47 FORD Club Coupe	$ 995
'47 PLYMOUTH 4-Dr. Sd.	$ 995
'46 PLYMOUTH 2-Dr. Sd.	$ 895
'46 DODGE 2-Dr. Sedan	$ 995

30-DAY NO COST GUARANTEE
We Believe We Give
BIGGER TRADES
EASIEST TERMS
LOWEST RATES
HIGHEST CASH PRICE FOR YOUR CAR

Also a Fine Selection of Prewar Cars—Most Cars Fully Equipped
Only Postwar Cars Are Chernerized. All Others Carry 50-50 Guarantee
BOTH LOCATIONS OPEN ALL DAY SAT. AND SUN.; OPEN DAILY UNTIL 9 P.M.

CHERNER
ONLY Ford PASSENGER CARS-TRUCKS
1711 Florida Ave. N.W.
Used Cars: HObart 5005
NEW CARS: HObart 5000

Shirlington MOTOR COMPANY
ONLY Lincoln Mercury PASSENGER CARS
SHIRLINGTON BUSINESS CENTER
Used Cars: OVerlook 4004
NEW CARS: OVerlook 4000
MERCURY
LINCOLN

ADDITIONAL AUTOMOBILE ADS ON PRECEDING PAGE

AUTOMOBILES, SALES 97

PONTIAC, '42. Club coupe. Excel. mech. cond.; $400. JO. 3-4519. Orig. owner.

PONTIAC—1947 sedanette; 1 owner; 19,000 mi.; all extras; new w. w. super-cushion tires; excel. cond.; $1,200. OR. 5688.

PONTIAC—1946 4-door Streamliner "8"; radio and heater. Only $795.
MT. RAINIER MOTORS
3212 Rhode Island Ave.
WA. 2041. Open 9 'til 9.

PONTIAC—'47 6-cyl. Streamliner. 4-dr.; excel. cond. throughout; fully equip. Truly a wonderful buy for only $995. Trade and terms. Mr. Lamar. 1111 18th st. nw. ST. 7863.

PONTIAC—'47 black club sedan. Radio, heater. You'll find this an excellent value. Only $995.
AKERS OLDS.-CADILLAC CO.
FAIRLINGTON SHOPPING CENTER
Alexandria, Va. OV. 0350.

PONTIAC — '38 coupe, heater, good tires, excellent running cond., low mileage by owner; $300 or best offer. Call VI. 1267.

STUDEBAKER—'41 Champ. O.D. Good mileage. $295. TE. 0690.

STUDEBAKER — 1947 Landcruiser. Perfect condition; $1,200 or best offer. GE. 4211.

STUDEBAKER—'48 Comdr., 4-dr. exc. cond.; will sac., $1145. WI. 8626.

TERRAPLANE, 1937, private owner, $80. AP. 0413.

WILLYS JEEP—1944 model; 4-wheel drive; good tires; cheap transportation; $295. 1111 18th st. nw. DI. 5800

WILLYS 1950 NEW
4-CYLINDER STATION WAGONS
6-CYLINDER STATION WAGONS
4-WHEEL DRIVE
Jeeps, Trucks, Station Wagons
Immediate delivery. Choice of colors. Supply limited.
HUNTER MOTORS
901 Prince St., Alex., Va. OV. 1439

PAUL BROS., OLDSMOBILE
Home of Safety-Tested USED CARS.
5220 Wisconsin Ave. WO. 2161

WOULDN'T YOU LIKE to be a two-car family? Maroon Plymouth convertible ('41 model, '46 motor). Excellent condition. Good enough for a first car, but wonderful for a second car. Reasonably priced. Vienna 341-J.

HAUSER MOTOR SALES
4518 Arkansas Ave. N.W., GE. 7454

AUTO AUCTION
BIG REOPENING
Tuesday evening, Oct. 24 at 7 p. m.
Buy or sell a car this easy way.
$5.00 fee to enter car only cost.
Sell or buy here.
1100 11th St. S.E.
TR. 7113

TONY GERACI
SAYS
Hurry! Hurry! Hurry!
THIS IS IT
I have a Dodge 1936 convertible that runs out of this world. It has a new top, 4 new tires. The maroon finish is perfect; A-1 condition mechanicaly and appearance. "If you drive it you will buy it."
ONLY $245 CASH
Call Mr. Tony Geraci, 10 a. m. to 8 p. m. only. SLigo 3888.
ACME MOTORS
7725 Eastern Ave., off Ga. Ave.

"Pontiac Means McKee"
McKEE PONTIAC
1828 L St. N.W. ST. 7100

Only Child, 14, Kills Parents As 'Stingy'

KALAMAZOO, Mich., Oct. 21, (U.P.).—A 14-year-old only child confessed that he killed his mother and father today because they were "stingy" and whipped him, State police said.

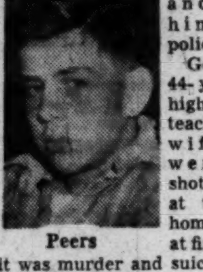

Peers

George Peer, 44-year-old high school teacher, and his wife, Marian, were found shot to death at their rural home. Officers at first believed it was murder and suicide but the son, Raymond, confessed after questioning:

"I killed Mom because she was stingy and wouldn't give me any spending money, I killed Dad because he accused me and whipped me for things I hadn't done."

Raymond, a student at the school where his father taught manual training, ran down the road to tell School Superintendent Manley Van Voorhis his parents had been shot. Van Voorhis found Peer at the foot of a ladder he had been using to paint his barn. He died two hours later.

The mother's body was in the kitchen with a .38-caliber revolver at her side. The gun led police to believe for a time she had killed her husband and then committed suicide. Friends reinforced this theory. They said Mrs. Peer had been "unhappy" since an operation.

Mrs. B. A. Powell Heads Hospital Drive Again

Mrs. Benjamin A. Powell, of 416 Highland dr., Kenwood, who was chairman of last year's fund drive for Suburban Hospital, will again head the drive for 1951.

The campaign will be held from January 15 through February 10. The goal, although not yet determined, will be less than last year's $60,000, a campaign spokesman said.

AUTOMOBILES, SALES 97

GREENWAY
AT
WALDORF

De Soto 1950, driven under 25 miles; beautiful black finish; priced, $1890.

Dodge 1949 looks like new; a beautiful car, only $1475.

Ford 4-door sedan; black finish, driven under 25 miles; $1590.

GREENWAY AUTO SALES
WALDORF, MD.
PHONE WALDORF 4111

SEE 'EM—TRY 'EM—
YOU'RE SURE TO BUY 'EM

'49 Chev. 2-Door. $1395
'47 Pontiac Sedan. $1095
'47 Chev. Sedan. $1045
'48 Chev. Aero Sedan. $1195
'49 Chev. 2-Door Sedan. $1545
'47 Pontiac 2-Door Sedan. $1045
'47 Dodge Sedan. $1075
'47 Chev. 2-Door Sedan. $1025
'48 Chev. Sedan. $1195
'47 Plym. 2-Door Sedan. $975
'49 Chev. 2-Door Special. $1445
'49 Chev. Sedan. $1545
'48 Chev. Aero Sedan. $1215
'49 Chev. Sedan. $1275
'49 Chev. Sedan. $1545
'49 Chev. Club Coupe. $1545
'46 Chev. Sedan. $1075
'48 Plym. 2-Door Sedan. $1175
'46 Chev. Business Coupe. $745
'48 Olds Sed. Hydra. "76". $1345
'49 Chev. Conv. (2 to choose from). $1695

O. K. TRUCK VALUES
'47 Chev. 1½-Ton Panel. "D.G.S." Color. $695
'46 Chev. ½-Ton Panel. $595
'49 Chev. ½-Ton Panel. $1145
'48 Ford ½-Ton P. U. $895
'40 Ford 1-Ton Panel $285
'42 Chev. 1½-Ton Flatbed. $445
'41 Dodge 1-Ton Panel. $225
'47 G.M.C. ½-Ton. $695

WILLIAMS
Chevrolet Co., Inc.
1339 East-West Highway
Silver Spring, Md. SH. 8000
HOURS Daily 8 A.M.-9 P.M. Sat. 8 A.M.-4 P.M. Sun. 12 Noon-4 P.M.

PRICES SLASHED
DURING
MAYFLOWER'S
CLEARANCE SALE
REDUCED PRICES
PLUS LOW FINANCING MAKE THESE CARS EASY TO BUY
WE STILL OFFER OUR FAMOUS 5-DAY TRIAL EXCHANGE PRIVILEGE PLUS 30-DAY GUARANTEE

'50 Lincoln Cosmo. 4-door $2895
'50 Mercury Sport Sedan $1895
'50 Pontiac Sedan Coupe $1695
'50 Ford Custom "8" 2-door $1645
'49 Mercury Sport Sedan $1495
'49 Lincoln "121" Convertible $1595
'49 Cadillac 4-Door Sedan $2695
'49 Lincoln Cosmo. Convertible $2295
'48 Mercury Convertible $1095
'48 Plymouth 4-Door $1095
'46 Pontiac "8" Sedan Coupe $945
'46 De Soto Custom 4-Door $895
'46 Mercury 4-Door $895
'42 Hudson Convertible Coupe $295
'40 Cadillac 7-Passenger $395
'39 Lincoln Zephyr 4-Door $195

'48 G.M.C. Dump Truck Ready to Work. $995

OPEN SUNDAY, 9-6
MAYFLOWER
MOTORS, INC.
Washington's Largest & Oldest Lincoln & Mercury Dealer
1125 15th St. N.W. RE. 4232

British Bookmobile Visits D. C. On Cross-Country Sales Tour

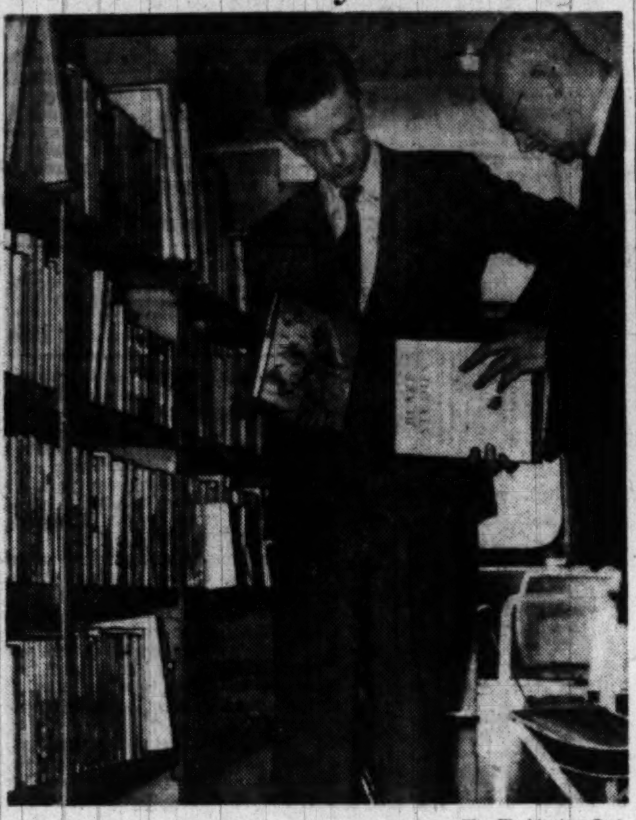

The Washington Post

TRAVELING LIBRARY—Robert T. Kenyon (left) of the British Book Center, discusses some of the books on the mobile unit with John Crow, professor at the University of London

A shiny blue-and-silver truck pulled up in front of The Washington Post building yesterday with 1500 British books on display inside it.

The truck was a "bookmobile," a traveling exhibit of new or nearly new British books which have not been published or sold in the United States. At the wheel was 23-year-old Robert T. Kenyon of Ware, Hertfordshire.

Kenyon had driven it for most of a 14,000-mile journey of salesmanship from coast to coast and back again. He reported that interest in the books was keen and business "wonderful," especially in California.

The "bookmobile" is an offshoot of the British Book Center in New York, a cooperative project of 50 British book publishers who have no regular representation in this country.

Usually an outstanding British title is either sold to an American pcblischer, for re-publication here, or to a British publisher with a branch in the United States. But hundreds of titles each year had no American outlets until the British Book Center came along.

These were the books Kenyon carried on his coast-to-coast pilgrimage. The biggest group on his traveling shelves consisted of travel books and guides to the English countryside, but there were also children's books, British anthologies and reprints, and scholarly works in many fields.

You can't buy one of the British books at your front door if you happen to see the "bookmobile" in your neighborhood during the next few days. But you can go abroad and choose books from the shelves, and then buy them from your local bookseller.

On Friday Kenyon's experiment in international salesmanship won the approval of Luther H. Evans, librarian of Congress. Dr. Evans went aboard the "bookmobile" when it pulled up in front of the library, and showed so much interest in it that he asked some of his staff members to come out and see it for themselves.

Grosvenors to Celebrate 50th Anniversary Monday

Harris & Ewing

Dr. and Mrs. Gilbert H. Grosvenor will celebrate golden wedding

Dr. and Mrs. Gilbert H. Grosvenor will celebrate a 50-year partnership in marriage, globe-trotting and geographic study Monday.

Good wishes will be extended to the editor of the National Geographic Magazine and his wife, the daughter of Alexander Graham Bell, on their golden wedding anniversary at an evening reception at Wild Acres, their home near Bethesda, Md.

Participating will be the couple's six children, Melville Bell Grosvenor, Dr. Mabel Harlakenden Grosvenor and Mrs. Walter Kendall Myers, all of Washington; Mrs. Samuel Alexander Gayley of Bryn Mawr, Pa.; Mrs. Grosvenor Coville of New York City, and Mrs. Torfinn Oftedal of Paris, France.

Across Three Continents

The courtship of the Grosvenors was international, stretching across three continents over three years.

They met in 1897 at the Bell summer home in Nova Scotia. For the next three years, however, their paths led in different directions. Dr. Grosvenor taught for two years at the Englewood Academy in New Jersey, then came to Washington in 1899 to become editor of the National Geographic Magazine.

The future bride, Miss Elsie May Bell, traveled extensively. On a visit to Japan in 1898 she was presented to the Empress.

By June, 1900, she was headed for Paris to select her trousseau and that autumn she and Dr. Grosvenor were married in London.

Washington Home Base

After the wedding, they returned to Washington, the city that has served as home base during their half century of world jaunting. Both filled with geograhpic curiosity, they ranged the globe on foot, muleback, car, boat and plane. Dr. Grosvenor has been president of the National Geographic Society since 1920.

Just as they shared an interest in traveling and geographic study, so did they make the rearing of their six children a joint project.

For the Grosvenors, whose family ranks have been swelled by 14 grandchildren, it has been, and is, a full life.

D. C. Catholics Plan Honors For Missions

The 400-million Catholics throughout the world will observe Mission Sunday today to honor the work of 80,000 Catholic missionaries.

In the Washington Archdiocese the principal observance will be a mission vesper service at 4 p. m. at St. Matthew's Cathedral, 1725 Rhode Island ave. nw. The Most Rev. Patrick A. O'Boyle, Archbishop of Washington, will officiate and preach the sermon.

Participating in the service will be representatives of 53 religious orders engaged in missionary activities and delegations from all Catholic colleges and high schools in the archdiocese.

A special collection for the work of the National Society for the Propagation of the Faith, which assists in home and foreign missionary work, will be taken at all masses in the archdiocese today.

Local observance of Mission Sunday will be under the direction of the Rev. Russell A. Phelan, archdiocesan director of the Society for the Propagation of the Faith.

Mrs. Truman Is Guest at GWU Tea

Mrs. Truman was the guest of honor at the opening tea and musicale of the Columbian Women of George Washington University yesterday from 4 to 6 p. m. at the University Women's Club.

Other honored guests were Mme. Wilhelm Munthe de Morgenstierne, wife of the dean of the diplomatic corps; Mme. Wellington Koo, wife of the Chinese Ambassador; Mrs. Norman J. O. Makin, wife of the Australian Ambassador; Senora Felix Nieto del Rio, wife of the Ambassador of Chile; Lady Franks, wife of the British Ambassador; Mme. Feridun C. Erkin, wife of the Ambassador of Turkey; Senora Rafael de la Colina, wife of the Mexican Ambassador; Senora Fernando Berckemeyer, wife of the Ambassador of Peru; Mrs. G. P. Jooste, wife of the Ambassador of South Africa; Mme. Jan H. Van Roijen, wife of the Netherlands Ambassador, and Mme. Thor Thors, wife of the Minister of Iceland.

Assisting at the tea table were Mrs. William O. Douglas, Mrs. Robert H. Jackson, Mrs. Harold H. Burton and Mrs. Thomas C. Clark, wives of Justices of the Supreme Court, and Mrs. Charles F. Brannan, wife of the Secretary of Agriculture.

Hurricane Fizzles Out

MIAMI, Fla., Oct. 21 (U.P.).—A gulf hurricane that threatened the heavily populated west Florida coast fizzled out today into squally weather as it swept inland north of Tampa and spread out over south Georgia.

The Miami Weather Bureau said the once-powerful storm with 90-mile-an-hour winds literally had its sails knocked out by a mass of cold dry air that descended from the north. This spared Florida its second big blow of the week.

The Weather Bureau said the gulf storm was one-sided from the beginning, never forming into a complete circulation of hurricane winds.

Alexandria Police Seek Teen-Age Auto Vandals

Alexandria police last night said they are still seeking a band of youthful vandals who damaged "at least a dozen" automobiles parked near the George Washington High School stadium Friday night.

Reports of the damage came to police headquarters after the George Washington-Mount Vernon High School football game Friday night.

Most of the complainants reported broken headlights and windows, but one homeowner, living near the high school, told of a group of teen-agers who drove an automobile onto her lawn and damaged her shrubbery and fence.

FAO Meets Here Wednesday to Plan Transfer to Rome

The 18-Government Council of the United Nations Food and Agriculture Organization will meet at the State Department Wednesday to prepare for the last fall conference of FAO at its Washington headquarters.

The meeting of the 63-member governments of FAO will start Novermer 3. It is a special session, called to deal with the removal of FAO to Rome early next year. The staff transfer to Rome, FAO announced last night, will take place between February 17 and April 4.

Maryland Parks to Get Community Houses

NEW PLANS—The Maryland-National Capital Park and Planning Commission plans to construct community houses similar to the one shown above at four of its recreation centers. Indentical structures are planned for Takoma Park, Woodacres and Kensington-Capital View. The fourth, at Lynnbrook, will be constructed in a T shape because of the ground contour. All will contain a large recreation room, covered terrace, equipment room, rest rooms, coat room and heater room. They are designed by Benjamin P. Elliot, Silver Spring architect

The Studebaker for 1951

NEW V-8 ENGINE—In developing a new V-8 engine, Studebaker spent 15 million dollars. The engine has a 120-horse-power rating and 7-to-1 compression ratio. The entire Studebaker line for 1951 continues the somewhat revolutionary styling introduced a year ago. Pictured is the Land Cruiser

N. Y. Bond Prices

By The Associated Press

Total sales $770,000; year ago $775,000.

Dow-Jones Bonds

New York, Oct. 21 (U.P.).—

	Close	Net ch.
40 bonds	101.62	+0.05
10 first rails	105.41	+0.01
10 second rails	95.29	+0.24
10 utilities	104.06	+0.02
10 industries	101.72	—0.06

Sales in thousands		High	Low	Close
8	Am & F P 5 2030	98¼	98	98
5	Am T & T 3⅜ '73	106⅞	106⅞	106⅞
15	Am T & T 3⅛ '59	120½	120½	120½
5	Am T & T 2¾ '57	110½	110½	110½
7	B & O 6 '95 J	81⅛	81¾	81⅛
8	B & O 5 '75B	97⅜	97¼	97¼
6	Bost Me 4½ '70	57⅝	57½	57½
18	Can P 4 perp.	104½	104½	104½
20	CRRNJ 3¼ '87	54	54	54
20	C & EI inc '97	59	59	59
8	C & NW 4½ '99	64	64	64
16	Ch & WI 4 '52	102½	102½	102½
5	CCCSL 4½ '77	70⅝	70⅝	70⅝
6	Del L & W 4 2042	74¾	74¾	74¾
5	Erie 4½ 2015	76¼	76¼	76¼
6	Fla E C 5 '74	78½	78	78
32	H & M inc 5 '57	43⅛	42½	42¾
5	I C C S L 5 '63 A	105½	105½	105½
30	Leh V 4 2003 D	53½	53½	53½
5	Ma Cen 4½ '60	79	79	79
5	M-K-T aj 5 '67	97	97	97
11	Mo P 5½ '49	51¾	51⅝	51⅝
20	Mo P 5 '77 F	109¼	109	109
8	Mor & E 3½ 2000	60½	60⅜	60⅜
14	NYC 5 2013	77⅝	77½	77½
15	NYC 4½ 2013 A	69	69	69
7	NYC 4 '98	64⅞	64¾	64¾
16	NYNH inc 4½ 2022	53⅞	53¾	53¾
12	NYNHH 4 2007	69¼	69¼	69¼
8	Nor P 3 2047	65½	65½	65½
7	Nor St P 2¾ '75	101¼	101¼	101¼
7	Pen R R 4¼ '81	99½	99¼	99½
34	Peo & E inc 4 '90	28½	26¾	28½
8	Phil El 2¾ '67	101¼	101	101
20	Phil Pet cv 2¾ '75	110¼	110¼	110¼
8	Sea AL inc4½ 2016	91½	91½	91½
5	So Pac cv 3 '60	111½	111½	111½
9	Wis C 4 S D '36	53	53	53

N. Y. Curb Prices

Total sales 190,000 shares; year ago 109,770.

	Sales Add 00	High	Low	Close	Net Ch'ge
Am Ban Car A	32	1¼	1⅛	1⅛	....
Am Repub	7	38½	38½	38½	+ ⅝
Am Seal Kap.	3	11⅜	11¼	11¼	....
Ark N Gas A.	18	12⅛	12	12⅛	....
Atlan C Fish	3	2½	2½	2½	....
Barium Stl	32	5⅝	5⅛	5⅛	— ¼
Brown F Dis.	11	17¼	16⅞	17¼	+ ½
Can Marconi	3	3⅞	3⅞	3⅞	....
Carr C Bisc	4	3⅜	3⅜	3⅜	— ⅛
Cessna Airc	6	6¼	6⅛	6¼	+ ⅛
Cities Serv	9	86⅜	85⅞	86⅜	....
Claude Neon	14	4⅝	4½	4⅝	+ ⅛
Cont Fdy & M	3	20⅜	20¼	20¼	....
Cosden Pet	16	13⅜	13⅜	13⅜	+ ⅛
Dom Stl & C	1	24⅞	24⅞	24⅞	— ¼
Dumont Lab A	3	19	18¾	18¾	— ¼
East Gas & F	14	11¼	11⅛	11¼	....
El Bond & Sh	34	20¼	20⅛	20⅛	— ⅛
Equity Cp New	7	1⅞	1¾	1¾	....
Fairch E & A	28	6⅞	6⅝	6⅞	+ ⅛
Ford M Can A	6	51⅛	50⅞	51	....
Gt A & P 2.25		140	139	140	+2
Gt Lak O & C	22	1⅞	1¾	1¾	— ¼
Kaiser Fraz	29	7¼	7⅛	7⅛	....
Kirby Pet	8	19	19	19	— ¼
Mead John	22	12½	12⅜	12½	....
Menasco Mf	3	2¾	2⅝	2⅝	....
Mesabi Iron	2	9	8⅞	9	....
Mid-W Ref	5	3⅜	3¼	3¼	— ⅛
Molybdenum	22	9⅝	8⅞	9⅝	+ ¾
Nat Fuel G.	9	12	11⅞	11⅞	— ⅛
Nat Un Rad	3	4¼	4⅛	4⅛	....
N J Zinc	1	67¼	67¼	67¼	+ ¾
No'rop Airc	3	8½	8½	8½	....
Pancoast Oil	5	2⅞	2¾	2¾	....
Raytheon Mf	9	9⅛	9	9	....
Rotary El S.	4	33¼	32¾	33¼	+ ¼
Royal Oil	4	12½	12⅜	12½	+ ¼
Schulte D A.	5	1⅞	1¾	1⅞	— ⅛
Sentinel Rad	2	7	7	7	....
Sonotone	7	4¾	4⅝	4⅝	....
So Penn Oil	6	36	35⅞	36	+ ⅝
Std Cap & S.	23	10⅜	10	10⅜	+ ⅞
Std Pw & Lt.	18	5⅜	5⅛	5¼	+ ⅛
Std Thom	6	6⅛	6⅛	6⅛	+ ¼
Technico	5	23	22⅞	23	....
Tung Sol L	2	18¾	18¾	18¾	— ⅛
U S Foil B.	11	22¾	22½	22¾	+ ½

Over-the-Counter

Compiled by Washington members of the National Associaiton of Securities Dealers, Inc.:

BONDS	Bid.	Asked
D. C. Paper Mills 4s, 1965	38	.....
Federal Storage 3s, 1967	70	.....
Racquet C. G. & E. 3s, 1965	70	.....
State Loan & Fin 5s, 1960	97	101
Wash. Audit. 6s, 1944 stpd.	75	.....
STOCKS		
All American Airways	1⅜	2⅛
American Mercury Insur	2½	3½
Anacostia National Bank	225	.....
Bank of Amer NT & SA	27⅛	29
Bank of Silver Spring	16	18
Barber & Ross common	74	83
City Bank	81	.....
Columbia Medical Building	109	.....
Columbia Mortgage Co. pfd.	8	.....
Columbia Operating Corp	130	.....
Consolidated Title Co. pfd	49	.....
Consolidated Title common	43	.....
District Nat. Securities pfd.	100	.....
District Theaters	4	5
Doctors Hospital	140	.....
Federal Services Fin. com.	47	.....
Fidelity Storage Co.	108	.....
Financial Credit Co. units	16	.....
Govt. Employes Ins. Co.	45½	48½
Govt. Emp. Life Ins. Co.	18½	20½
Govt. Employes Corp	55	60
Griffith Consumers Cp. pfd.	50	52⅛
Griffith Consumers Cp. com.	43	47
Hamilton National Bank	48½	.....
Industrial Bank	17	.....
International Bank	2¾	.....
Kaiser Alum. & Chem. Co.	26¼	27¾
Lincoln Service Co. com	65	.....
Lincoln Service 6 part pfd.	26	.....
Lincoln Service 7 pr. pfd.	51	.....
Liberty Loan Corp	15	16½
Mayflower Hotel	12	13½
Merchants Tran & Stg pfd	122	.....
Merchants Tr. & St. com.	3	.....
Moore Handley Hardw. Co.	7⅜	8⅜
Munsey Trust Co	125	.....
Nat. Metropolitan Bank	81	.....
Nat. Mtge. & Invest. Co.	3¼	4½
Natl. Press Building pfd.	15	.....
Natl. Press Building com.	15	.....
Old Dom. B. 4% c. pr. pf.	10	.....
Remington Arms	4⅞	5⅜
Rosslyn Steel & Cem. Co	25	.....
Seaboard Fin. $2.60 pfd.	48	51
Seaboard Fin. $1.35 pfd.	23	25
Second National Bank	110	.....
Security Sav. & Com. Bank	212	.....
Shirlington Trust Co.	17	.....
Southern Oxygen Co.	31	35
State Loan & Fin. A Com.	15½	17
State Loan & Fin. A com.	16	18
State L. & Fin. 6% cv pf.	39	.....
Suburban Nat. Bank	24	.....
Washington Baseball Club	65	.....
Wash Med Bldg Corp	109	.....
Washington Properties	55½	.....
Washington San Housing	130	.....

Investment Shares

NEW YORK, Oct. 21 (AP).—(National Association of Securities Dealers, Inc.):

	Bid	Asked
Affiliated F	4.43	4.79
*Amerex Hold	44.25	47.00
Am Bus Shrs	4.14	4.48
Axe Houghton Fd	9.54	10.31
Axe Houghton Fd B	16.55	17.99
Boston Fund	22.17	23.97
Broad St Inv	18.65	20.16
Bullock Fund	22.00	24.10
Century Shrs Tr	37.70	40.53
Chemical Fund	17.65	19.09
Comwlth Invest	6.33	6.88
Delaware Fund	15.78	17.34
Dividend Shrs	1.66	1.82
Eat & How Bal Fd	19.28	31.10
Eat & How Stk	20.22	21.62
Fidelity Fund	30.90	33.41
*First Boston Cp	31.70	32.75
Fundamental Inv	17.02	18.65
Group Sec Auto	7.46	8.18
Group Sec Bldg	7.76	8.51
Group Sec Fully Adm	7.73	8.47
Group Sec Petrol	9.96	10.91
Group Sec R R Equip	4.68	5.14
Group Sec RR Stk	5.63	6.18
Group Sec Steel	6.98	7.65
Incorp Investors	27.99	30.26
Investment Co Am	10.94	11.89
Invest Tr Bost	9.25	10.22
Keystone Cust B 1	27.51	28.78
Keystone Cust B 2	24.03	27.19
Keystone Cust B 3	18.49	20.18
Keystone Cust B 4	11.02	12.03
Keystone Cust K 1	17.21	18.77
Keystone Cust K 2	23.31	23.71
Keystone Cust S 1	30.40	33.17
Keystone Cust S 2	16.55	18.06
Keystone Cust S 3	15.12	16.49
Keystone Cust S 4	6.07	6.63
Lexington T Fd	2.42	2.65
Manhat Bond Fd	7.81	8.56
Mass Invest Tr	31.71	34.28
Mass Invest 2d Fd	14.93	16.14
Mutual Invest	15.43	17.05
N Sec Ser-Income	4.82	5.27
N Sec Ser-Stock	5.63	6.15
N Sec Ser-Low P Stk	4.90	5.35
N Sec Ser-Selected	4.04	4.32
N Sec S-Specul	3.63	3.97
New England Fd	17.56	18.88
N Y Stks Auto	8.13	8.91
N Y Stks Steel	10.99	12.04
Putnum (G) Fd	17.13	18.42
Repub Inv Fd	2.91	3.18
Selected Am Sh	12.63	13.66
State Street Invest	61.25	63.75
Television Fd	12.58	13.69
Union com Stk Fd	8.52	.....
United Income Fd	11.00	11.96
Unit Science Fd	4.88	5.33
Wellington Fd	18.92	20.64

*Not quoted by sponsors or issuers.

Business Outlook

By J. A. Livingston

Too Lax in Mobilizing?

Controls are beginning to cramp business men's style. The brief postwar period of laissez-faire—following OPA—is over. No longer can the Government "let business alone."

Livingston

Thus, William H. Harrison, head of the National Production Authority, is now talking of imposing limitation orders on the construction of non-essential commercial buildings—race tracks, theaters, dance halls, night clubs, and so on. This follows hard upon the credit curbs placed by the Federal Reserve Board and the Housing and Home Finance Agency on new home-building, which is expected to reduce the number of new dwellings next year to about 800,000 as compared with an estimated 1,200,000 this year.

Harrison reasons: If we curb the building of homes, we cannot permit the use of scarce materials and manpower to go on unabated in the construction of amusement places. A seasonal turndown in home-building has already commenced. An estimated 115,000 new homes were begun in September, as against 141,000 in August.

Controls can be measured by squawk. Automobile dealers are complaining that the new Federal Reserve Board installment regulations—one-third down and only 15 months to pay, as against a third down and 21 months—are "murder." And some retail merchants have formally complained that the Federal Reserve Board acted "ill-advisedly." That's evidence of pinch.

More and more manufacturers are using priorities, D. O. forms, to speed military production—a sign of the spread of controls! Civilian rubber consumption has been fixed at 90,000 tons a month; it had been running about 100,000 tons. Aluminum and copper are on the schedule for "future restriction."

Prelude to a Fight

Pressure to introduce all-out price control and rationing, as suggested by Bernard M. Baruch, is certain to mount in Congress. During the next three months, living costs, already at their postwar high, will rise sharply—reflecting recent markups in textiles and foods. Baruch still feels we're too lax in mobilizing. Recently he wrote me:

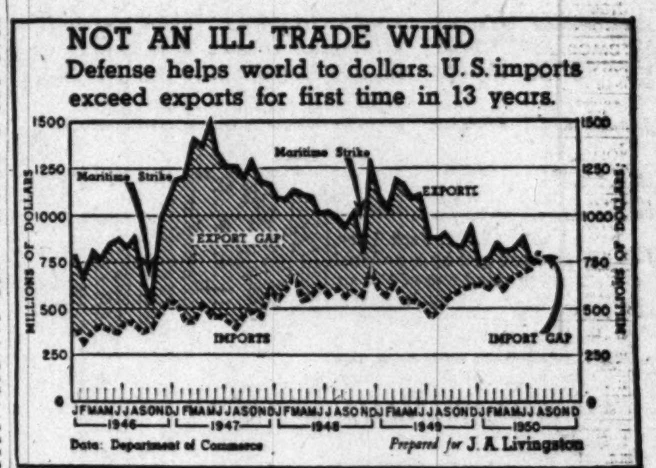

"Having followed your writings for some time. I was surprised to see you take the position that you did. My recommendations were not simply for the control of prices, wages, and all other costs, but along with that I stressed the need for raising taxes to a pay-as-you-go basis.

"I want both things done—heavy taxes and other measures to reduce spending power, and, along with that, a general overall ceiling to keep prices in balance and to keep people from passing on the higher taxes to those groups least able to pay for them. By your own admission, 'it looks as if inflation will just keep rolling along.'"

Baruch Vs. Symington

"As to your remark that I am thinking in terms of the last war, the principles of mobilizing a nation remain the same. They were the same in World War I, in World War II, when many parroted the phrase, 'This is another kind of war,' and they are the same today. The degree to which less essential civilian activity must be curtailed varies with the need, but at all times all mobilization controls must go together in a balanced way."

That's what makes horse-racing—a difference of opinion. Despite Baruch's persuasive letter, I still can't see the need for an astringent economic program for a 10 percent to 15 percent war effort. And, what's far more important, neither can W. Stuart Symington, chairman of the National Security Resources Board. In an interview with U. S. News and World Report, Symington said:

"The portion of national production going into military uses is substantial and will go higher. But it is not high enough to justify at this stage the complete system of controls that we had in 1944 when the military 'take' was practically half of the total economy . . ."

To adopt the Baruch plan would mean building up huge supervisory staffs. Beyond that, however, price controls would merely conceal and perhaps promote inflation. Congress, seeing that prices did not rise, would not raise taxes. Then, later, as when OPA folded, the under-cover inflation would spill out all over the place.

Boon to the Pound

Some temporary relief from inflation may occur early next year. The Government will run a large surplus in the first quarter as tax receipts rise. That will take money away from corporations and consumers.

Further, the Reserve Board's tight credit policy, initiated in August, will begin to take effect. As yet, banks haven't been squeezed by higher-interest rates or by the Reserve's open-market efforts to restrict credit. But along about March—just when taxes are coming due—the pressure will be on in earnest.

Meanwhile, defense buying has been a boon internationally. Since Korea, prices of imported commodities—rubber, tin, burlap, coffee, wool—have gone up on the average 33 percent. And United States purchases from abroad have risen. The scarce dollar has become plentiful. Imports in August exceeded exports for the first time in 13 years. That's the basic cause of the new-found strength in the pound sterling. By lightening the financial burdens of the non-Communist world, the defense effort is, indirectly as well as directly, a blow against the spread of communism.

New York Cotton

New York, Oct. 21 (AP).—Cotton futures were strong today. Closing prices were 95 cents to $2.45 a bale higher.

The market started firm and moved progressively higher as general buying orders poured into the ring. Offerings on the advance were scarce. Brokers said some of the demand was against export orders.

In addition, mills were heavy buyers of cotton futures and there also was a considerable amount of short covering.

The market's strength was attributed to the belief that the CCC pooled stocks of 1948 cotton were about exhausted and there would be very little hedge sales coming into the market from this source. Traders said the peak of the 1950 new crop cotton movement would be passed within the next two weeks and this also would result in lessening hedge pressure in the market.

Dec.	39.04	39.40	38.96	39.27	+39
Mch.	38.99	39.45	38.99	39.38	+46
May	38.35	39.27	38.85	39.24	+49
July	38.46	38.87	38.45	38.77	+43
Oct.	35.21	35.57	35.20	35.32	+20
Dec.	35.00	35.25	35.00	35.10	+19
Mch.	34.97	35.15	34.95	34.99*	+19

Middling spot, 40.10* +30.

Commodity Index

NEW YORK, Oct. 21.—The Associated Press weighted wholesale price index of 35 commodities today rose to 189.15.

Previous day, 189.30; week ago, 188.66; month ago, 194.50; year ago, 158.27.

	1950	1949	1948	1947
High	194.50	177.37	208.14	207.94
Low	159.30	150.05	176.70	164.05

(1926 average equals 100.)

Chicago Grain

CHICAGO, Oct. 21 (AP).—Grains today gave a small scale showing of the pattern established for the week—soybeans led the market higher.

While a little hedging pressure and week-end profit-taking developed in beans, it was absorbed without any trouble. Traders were still impressed by the lack of large hedging pressure, although receipts expanded slightly to 140 cars.

Export business rallied wheat and a return to warm weather in the mid-west created buying in corn. Lard advanced with other fats and oils. Oats lagged most of the session, suffering from neglect rather than selling, but got in line with the rest of the market in the closing minutes.

Wheat closed ⅞ to 1⅛ higher, corn ⅜ to 1 cent higher, oats ¼ to ½ higher, rye ½ to ¾ higher, soybeans 2 to 3¼ higher and lard 17 to 40 cents a hundred pounds higher.

	Open	High	Low	Close
WHEAT—				
Dec.	2.23¼	2.24⅛	2.23¼	2.24⅛
March	2.28¼	2.29¾	2.27⅞	2.28⅞-¾
May	2.28¾	2.29¼	2.23⅜	2.29⅛-¾
July	2.15¼	2.16	2.15¼	2.15⅞
CORN—				
Dec.	1.49	1.49⅜	1.48½	1.49¼-⅜
March	1.52	[illegible]	1.51¾	1.52½
May	[illegible]	[illegible]	[illegible]	1.53⅜-⅛
July	[illegible]	[illegible]	1.52½	1.53⅞
OATS—				
Dec.	82½	82⅞	82¼	82¾-⅞
March	82½	82½	82¼	82½
May	80⅛	80½	80⅛	80⅜
July	76	75	76	76
RYE—				
Dec.	1.42	1.42¼	1.41⅝	1.42
May	1.48	1.48½	1.47½	1.48⅛
July	1.49	1.49	1.49	1.49
SOYBEANS—				
Nov.	2.42¼	2.45¼	2.42½	2.44⅛
Jan.	2.46¼	2.49	2.45¾	2.48
March	2.48¾	2.51½	2.48¾	2.50¾
May	2.50	2.53	2.50	2.51½-52
July	2.53¼	2.54	2.51¼	2.52¼
LARD—				
Oct.	13.25	13.50	13.25	13.40
Nov.	13.37	13.55	13.35	13.52-40
Dec.	14.00	14.15	14.00	14.12
Jan.	14.00	14.20	14.00	14.17-15
March	14.25	14.40	14.25	14.32

Cash Grain

CHICAGO, Oct. 21 (AP).—No wheat.

CORN—No. 1 yellow, 1.57@1.57½; No. 2, 1.57@1.57¾; No. 3, 1.55½; No. 4, 1.54; sample grade, 1.47. Corn No. 3 yellow new, 1.53@1.53½.

OATS—No. 1 heavy mixed, 82¾; No. 1 heavy white, 83¼.

SOYBEANS—No. 1 yellow, 2.38½@2.39, track Chicago (Illinois origin); No. 2 yellow, 2.38, track Chicago (Illinois origin).

BARLEY—Malting, 2.30@2.63 nominal; feed, 1.05@1.25 nominal.

Dividend Actions

NEW YORK, Oct. 21 (AP).—Dividends declared:

	Rate	Period	Stk. of record	Payable
Irregular				
Ohio Seamless Tube	30c	..	12-5	12-15
Extra				
Westing. Air Brake	50c	..	11-15	12-15
Regular				
Deep Rock Oil	50c	..	12-4	12-19
Niag Share Corp	12½c	Q	12-8	12-15
Warren S. D.	40c	..	11-10	12-1
Westing. Air Brake	50c	Q	11-15	12-15

Capital Drops To 15th Place As Permits Lag

By S. Oliver Goodman

Washington, in previous years among the leading six cities in building permits, is running in fifteenth place this year.

This city and Seattle were the only ones to show a decline among the 25 leading cities in the country. However, informed sources were quick to point out that the bulk of new building here was going to the suburban areas.

A survey by Dun & Bradstreet yesterday showed $53,686,000 in building plans here for the first nine months, a drop of 9 percent under the $59,187,498 in the corresponding period last year.

The local decline was in contrast with a national upsurge of 43 percent during the same period, the research agency reported. Value of permits issued in 215 cities for the first nine months this year reached $4,194,163,371 for an all-time record. It contrasted with $2,918,738,777 for the similar 1949 period.

Listed below are the 25 cities having the largest building permit valuations for the first nine months this year:

	Nine Months 1950.	Nine Months 1949.
New York	$509,611,970	$394,666,915
Los Angeles	290,389,001	215,069,016
Chicago	181,498,800	104,611,600
Detroit	164,252,219	139,471,320
Houston	131,426,023	62,283,425
Philadelphia	110,754,400	55,147,400
Dallas, Tex.	88,607,080	52,138,185
Baltimore	77,996,904	46,650,462
Milwaukee	64,296,462	45,197,721
New Orleans	63,047,591	43,205,330
St. Louis	56,218,352	20,831,056
San Francisco	56,022,531	55,848,408
Denver	54,757,367	34,478,701
Cleveland	54,558,400	31,102,600
Washington	53,686,886	59,187,498
Pittsburgh	53,601,738	20,180,201
Portland, Oreg.	46,762,430	38,535,360
Cincinnati	45,795,115	26,665,965
Memphis	44,425,140	27,571,775
Seattle	43,618,080	43,736,020
San Diego, Cal.	42,102,148	25,698,728
San Antonio	41,914,369	25,059,244
Atlanta, Ga.	41,377,815	22,927,552
Columbus, Ohio	41,073,775	27,389,470
Miami, Fla.	38,400,464	31,803,638

FIVE-DAY CLINIC: Jack Lacy, who in a recent poll by a national magazine was voted one of the six favorite speakers of businessmen, will conduct a salesmanship clinic here. The five-day training course, which starts on Monday, will be sponsored by the Sales Executive Club of Washington and will be held at the U. S. Chamber of Commerce Building. Lacy has been a featured speaker at sales congresses and conventions in the United States and Canada. A veteran of 35 years active sales work, he is said to have trained more than 8000 salesmen and lectured before 125,000 others.

Lacy

FIRST GRADUATES: Certificates will be given the first 11 local insurance men to complete the Life Underwriters Training Course. The classes started here two years ago. Other events at a luncheon meeting Thursday of the D. C. Life Underwriters Association will include announcement of the Wilner Award winner, a talk by Paul C. Conway and honoring of 10 new certified life underwriters.

WHO'S NEWS: Jay E. Crane, a former deputy governor of the Federal Reserve Bank of New York, has been elected vice president of Standard Oil Co. (N. J.) . . . David C. Frailey, a former chief of the Washington public relations division of American Airlines, has been promoted to New England regional director of public relations for the airline . . . Fred E. Haker has retired as director of purchases for Allis-Chalmers Mfg. Co. and will be succeeded by Kenneth R. Geist.

Crane

FETE: Chas. Schwartz & Son, Jewelers, celebrated the firm's sixty-second anniversary with a banquet and dance last night in the Mayflower. Special tribute was paid to six employes who have been with the firm 20 years or more. They are Mrs. Dorothy Frothington, Benjamin Blanken, Max Wolf, LeBaron Goodwin, Samuel Mincosky and Nathan Hankin.

MORE ON LANSTON: Security Banknote Co. is the investor in a "substantial" block of Lanston Monotype Machine Co. stock, it was revealed yesterday. S. W. Muldowny, Security president, said in a letter to stockholders that the purchase was the first step in his company's plans "for diversification of its operations in other businesses to the end of producing income and improved earnings." Muldowny, who was elected Lanston chairman, said that Security's stock purchase amounted to "over 10 percent" of the outstanding 250,463 shares of Lanston $5 par capital stock outstanding.

QUOTABLE QUOTE: "Steel is so cheap today that few people can afford to use substitutes for it . . . The average price of all finished steel sold by U. S. Steel this year has been just a nickel a pound . . . Steel undersells every other metal in the world . . . The undeniable fact is that . . . steel is literally cheaper than dirt!" (Benjamin F. Fairless, president of U. S. Steel Corp., in speech Thursday at San Francisco.)

Pipe Prices Increased

PITTSBURGH, Oct. 21 (AP).—National Tube Co., subsidiary of United States Steel, announced an increase of $3.80 per ton for galvanized pipe.

Business Outlook Column on Page 9-F

Quotations on New York Stock Exchange

By The Associated Press

Total sales 730,000 shares; previous day 1,840,000; week ago 823,280; month ago closed; year ago 355,020; two years ago 682,310; January 1 to date 407,059,373; 1949 to date 196,819,664.

Dow-Jones Stocks

New York, Oct. 21 (U.P.).—

	Open	High	Low	Close	Net ch.
30 ind.	230.42	231.15	230.00	230.88	+0.55
20 rail.	69.74	69.96	69.65	69.86	—0.07
15 util.	40.88	40.95	40.83	40.89	+0.07
65 stks.	83.44	83.68	83.31	83.57	+0.11

Transactions in stocks used in averages today: Industrials 42,900; railroads 23,700; utilities 8,200; total 74,800.

	Sales Add 00	High	Low	Close	Net Ch'ge
ABBOTT L	3	44¼	44	44	....
Acme Stl	2	26⅛	26⅛	26⅛	— ¼
Adams Exp	2	23¾	23⅝	23⅝	— ½
Addressog	3	50¾	50½	50¾	+ ⅝
[illegible]					

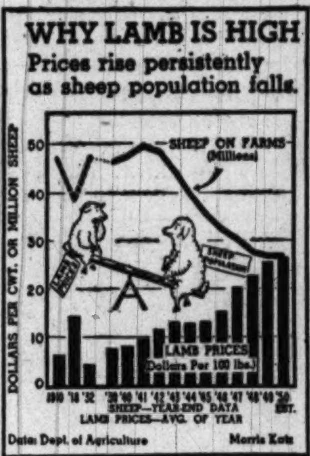

	Sales Add 00	High	Low	Close	Net Ch'ge
Ferro Enam	4	20⅞	20½	20⅝	— ¼
Firestone	1	74⅛	74⅛	74⅛	....
Firth Cpt	8	13⅛	13	13	— ⅛
Flintkote	8	25¾	25⅝	25⅝	+ ⅛
Floren Stv	2	24⅜	24¼	24¼	....
Florida Pw	1	17¼	17¼	17¼	+ ⅛
Fla Pw & Lt	5	19⅝	19½	19½	— ⅛
Follans Stl	11	19⅛	18¾	19⅛	+ ¼
Food Fair St	2	19	18⅞	19	....
Food Mach	2	33	32⅞	33	+ ⅛
Fost Wheel	7	39	38¾	39	....
Freeport Sul	2	78	77¾	77¾	....
Frueh Tra	3	28½	28⅛	28½	+ ¼
[illegible]					

	Sales Add 00	High	Low	Close	Net Ch'ge
[illegible]					
Spiegel	148	12¼	11⅞	12⅛	+ ⅛
Square D Co	3	19⅞	19⅞	19⅞	+ ⅛
Std Brands	8	23⅝	23½	23½	— ⅛
Std Oil Cal	24	74⅛	73¾	74⅞	+ ⅜
Std Oil Ind	10	57⅛	57⅝	57½	+ ⅛
Std Oil N J	10	86⅝	86½	86⅝	+ ¼
Std Oil Ohio	6	33	32⅝	33	....
Std St Spg	110	25	24⅞	25	+ ⅜
Sterl Drug	4	37½	37¼	37½	....
Stew Warn	4	16⅛	16	16	— ⅛
Stoke Van C	8	15⅞	15¾	15⅞	+ ⅛
Stone & Web	3	21⅝	21⅜	21⅝	+ ⅛
Studebaker	18	34	33⅝	34	....
Sun Chem	2	11	10⅞	11	+ ⅛
Sunray Oil	37	16⅝	16½	16½	— ⅛
Sunray pf B	4	28¾	28⅝	28⅝	— ⅛
Sunray O pf B	5	28½	28⅜	28⅜	— ⅜

	Sales Add 00	High	Low	Close	Net Ch'ge
[illegible]					
White Sew M	6	50¾	50¼	50½	— ⅜
Willys Over	14	9	8⅞	8⅞	— ⅛
Wilson & Co.	18	15¾	15⅝	15¾	+ ⅛
Wisc El Pw	4	18	18	18	....
Woolworth	3	46¾	46¾	46¾	— ½
Worth P&M	2	22⅞	22¾	22¾	— ½
Wrigley	1	81½	81½	81½	....
Wyand Wor	6	14½	14½	14½	+ ¼
YALE & TOW	2	35¾	35¾	35¾	+ ¼
York Corp	12	11⅝	11½	11⅝	+ ⅛
Young Spg&W	4	37½	37¼	37½	+ ⅛
Young Sh & T	7	51⅜	51	51⅜	+ ½
Youngst S Dr	3	18⅝	18⅝	18⅝	— ¼
ZENITH RAD.	3	56¾	56⅝	56⅝	— ⅝
Zonite Pd	2	4⅞	4¾	4⅞	....

D. C. Securities

Yesterday's quotations on the Washington Stock Exchange in dually listed issues:

Hecht Com., 10 at 33½.
Pot. Elec. Pw. com., 50 at 14, 50 at 14.
Hecht com., 10 at 33⅝, 30 at 33⅝.

Public Utility STOCKS	Bid.	Asked.
Amer. Tel. & Tel. (9)	151¼	....
Cap. Transit (a) (2.00)	34	36
Pot. Elec. Power com. (.90)	14	14⅛
Southern Co. com. U. (.80)	11¼	11⅝
Va. Elec. & Pw. com. U. (1.20)	19¾	20
Wash Gas Lt. com. (1.50)	*25¾	....
Miscellaneous		
Hecht Co. (1.60)	*33⅝	....
Hecht, 3¾% Cum. pfd. (3.75)	*94	....
Lanston Mono. (2.00)	18½	19
Mergenthaler Lino (a) (4.25)	62	65
Peoples Drug St. Com. (2.00)	33½	34¼

(a) Paid so far this year. (u) Unlisted.

The following table gives the high, low and closing prices on the Washington Stock Exchange for the year to date:

BONDS	High.	Low.	Last.
Cap Tran 1st ref 4 '64	100	94½	100
George't'n Gas 1st '61	121	120	121
Wash Gas Lt gen '60	123¾	120	121½
Term Refr&Whs 4 '58	103	102½	102½
STOCKS			
Public Utilities			
Amer Tel & Tel	155	151⅞	151⅞
Capital Transit Co.	39	23½	34¾
Pot El Pr com	16⅝	13¼	14
Pot El Pr 3.60% A	50	44	46
Pot El Pr 3.60% pf B	50	45	46¼
Southern Cp com	12⅞	10½	11⅝
Va El & Pr com	21⅞	17⅜	19⅜
Wash Gas Lt com	27½	24½	26⅛
Wash Gas Lt $4.25 pf	105½	100¼	103
Wash Gas Lt $4.50 pf	107½	104	105
Banks & Trust Companies			
Amer Sec & Trust	34	31⅛	33
Liberty Natl	330	330	330
Riggs Nat Bank	375	361	370
Union Trust	41¼	41¼	41¼
Fire Insurance			
Firemen's	33	32	32
Natl Union Ins	18½	18½	18½
Title Insurance			
Columbia	14½	14	14¼
Real Estate	178	170	170
Miscellaneous			
Carpel Corp	15½	15	15½
Garfinckel com	20	16¾	19⅞
Garfinckel 5½% pf	23½	21½	23⅝
Garfinckel 4½% pf	20¾	17	19⅝
Hecht Co com	33⅝	25	33⅝
Hecht Co 3¾% pfd	97½	93⅝	95¼
Lanston Monotype	21⅞	16	19¼
Mergenthaler Lino	63½	47	63½
Natl Mtge & Inv pfd.	8⅛	7⅝	8
Peoples Drug Strs com	36⅝	31¾	33⅞
Security Storage	120	120	120
Term Ref & Whse	54½	53½	54½
Wdwd & Loth com	36	31	33
Wdwd & Loth pf	107	105	105

N. Y. Bank Stocks

NEW YORK, Oct. 21 (AP) (National Association Securities Dealers, Inc.).

	Bid	Asked
Bk of Am NTS (SF) (1.40)	27½	29
Bank of Man (1.40)	28⅛	29⅞
Bk of NY & Fifth (14)	321	336
Bankers Tr (2)	47	49
Bklyn Tr (5)	236½	238½
Cen Han Bk&Tr (4)	102	105
Chase Nat (1.60)	37	39
Chem Bk & Trust (1.80)	43	45
Coml Nat Bk & T (2)	62¼	64¾
Cont Bk & Tr st	5¼	5¾
Cont Ill Chi (4)	90	93
Corn Exch (3)	70½	72½
Empire Tr (3)	119	124
Fst Nt (Bos) (2a)	49¼	51¾
Fst Nat Chi (8)	227	234
Fst Nat N Y (80)	1275	1335
Guaranty Tr (12a)	295	304
Irving Tr (.80a)	18⅜	19⅝
Kings County (80)	1590	1630
Manufact Tr (2.40)	54⅜	56⅜
Natl City (1.80)	43⅜	45⅜
N Y Trust (4)	94	97
Public Nat (2b)	50	52

Trends of Week

The following table shows how major lines of business and finance fared in the latest week, together with comparisons with the preceding period.

	Latest Wk.	Prev. Wk.
Steel prod. (pct. of cap.)	102.0	101.6
Freight carloadings	888,559	863,676
Misc. freight	420,756	404,192
Auto pr. (units)	184,121	174,040
Soft coal pr. (tons)	11,500,000	11,415,000
Crude oil prod. (bbls.)	5,791,150	5,803,200
Engi. awards	$260,750,000	$156,697,000
Paper prod. (pct. of cap.)	107.6	105.3
Paper board pr. (pct. of cap.)	102.0	100.0
Bus. failures (number)	188	164
(BLS index)	168.7	
Wholesale prices (BLS Index)	168.7	168.4
(Final three ciphers omitted in following)		
Elec. power pr. (k.w.h.)	6,508,591	6,513,707
Bank clearings	$15,430,837	$14,888,582
Demand deposits	$48,839,000	$48,985,000
Business loans	$16,142,000	$15,915,000
Excess reserves	$1,330,000	$980,000
Treasury gold stock	$23,291,000	$23,432,000
Broker's loans	$1,067,000	$1,085,000
Money in circulation	$27,228,000	$27,339,000

League Council to Meet

The executive council of the District of Columbia Building and Loan League will meet Tuesday at the Mayflower, starting at 12:30

Market Closes Buoyant Week Still on Rise

NEW YORK, Oct. 21 (AP).—The stock market finished a winning week on a buoyant note today.

A last-minute flurry of buying in the two-hour Saturday session lifted the market out of a narrow rut and closed prices showed a clean majority of gains.

Airline issues were the first to respond to the pick-up in demand.

WHAT STOCKS DID	Sat.	Fri.
Advances	369	371
Declines	272	535
Unchanged	251	276
Total issues	892	1182

Steels and motors quickly tagged along. Liquor stocks also did better than average.

The Associated Press average of 60 stocks edged up 10 cents a share to $84.70. This was a mere trifle under the 20-year peak hit on Wednesday at $84.90.

Sales fell off to 730,000 shares from 820,000 a week ago.

The week's rise marked a resumption of an upward trend which was interrupted last week by the first decline in seven weeks and the largest since mid-July.

Last week buying enthusiasm was chilled by Administration moves to check inflation, and by the expectation of more curbs to come.

This week inflationary sentiment was once more firmly in the saddle. The importance and the power of Government restrictions was recognized in the financial district. But the the smashing impact that 30-billion-dollar rearmament program was expected to have on the economy was also recognized.

Research Aides to Open Parley Here

Research administrators from industry, government, and universities will study their problems in a five-day institute here, conducted by the American University with the cooperation of the National Research Council and the American Association for the Advancement of Science. The sessions will open Monday.

Guest lecturers and discussion leaders will include President John S. Millis, Western Reserve University; Henry D. Smyth, atomic energy commissioner; Ralph M. Hogan, Office of Naval Research Council. Speakers from industry will include K. B. McEachron, jr., manager of technical education, General Electric Co., and Joseph Greenleaf of the National Canners Association.

Five major areas to be explored during the sessions are research organization, the administrative process, research personnel, aids to research, and the research product.

BALTIMORE LAW FIRM

. . . desires young associate possessing good university background. We offer a permanent association, substantial remuneration and opportunity in one o fthe large and active law offices in Baltimore. Write us fully in confidence.

Box M-945, Post

Systematic Savings . . .
as near as your mailbox
LETTERS
Federally insured up to $10,000
Call SL. 9000
CITIZENS Building & Loan Association
815 Pershing Drive Silver Spring

We Offer
TRAD CABINET CORP.
Common Stock
Price 25 Cents per Share
Orders executed by your own investment dealer or the undersigned
Phone or write
TELLIER & CO.
42 Broadway, New York 4, N. Y.
Tel. Digby 4-4500
Local Representative
MR. SHERLEY COLBERT
707 20th St. N.W.
Washington 6, D. C.
Tel. STerling 6815

A. C. Mellichampe
PRINTER
The Best in Business Stationery
PRINTED OR ENGRAVED
REpublic 2688 1811 H St., N.W.

FILES
Kardex AND Acme Visible
Reconditioned with cards complete
Wood, $1.50 per tray
Steel, $2.50 per tray
7 to 13 drawers to a file in sizes 3x5, 4x6 and 5x8. Also other sizes and makes.
Free Delivery
WE BUY, SELL AND RENT
Manhattan OFFICE EQUIPMENT CO.
639 New York Ave. N.W.

"PARK AT YOUR DESK"
CAFRITZ BUILDING
1625 EYE STREET N. W.
SOON READY FOR OCCUPANCY
Prestige of this ultra-modern office building is assured by the following nationally known organizations which have selected it for their business home.
BECHTEL INTERNATIONAL CORP.
BELL AIRCRAFT CORPORATION
BUTLER MANUFACTURING CO.
CONTINENTAL CAN CO., INC.
EBASCO SERVICES, INC.
FORD MOTOR COMPANY
GENERAL MOTORS CORP.
GREAT LAKES CARBON CORP.
PANHANDLE EASTERN PIPELINE CO.
RAYMOND CONCRETE PILE CO.
STANDARD VACUUM OIL CO.
TIME, INCORPORATED
UNITED SERVICES LIFE INS. CO.
WESTERN ELECTRIC COMPANY
General Motors Divisions:
BUICK, CHEVROLET, OLDSMOBILE, PONTIAC, AERO PRODUCTS, ALLISON, ELECTRO-MOTIVE, FRIGIDAIRE, GOVERNMENT SALES, MOTORS HOLDING, OVERSEAS
SOME CHOICE SPACE STILL AVAILABLE
★ALSO—GROUND FLOOR STORES AND SPECIALLY DESIGNED SPACE OF 9100 SQ. FT. WITH PRIVATE STREET ENTRANCE FOR HIGH-CLASS RESTAURANT AND COCKTAIL LOUNGE OR SALES SHOWROOM.
For Complete Information
CAFRITZ
14th and K Streets N.W. DIstrict 9080

WANTED—CUSTOMERS MEN
REGISTERED REPRESENTATIVES
New York Stock Exchange house wishes to contact qualified people desirous of making a new connection. Replies confidential. Our employees know of this advertisement. Address Box M-953, Washington Post.

RESEARCH OPPORTUNITIES
IN THE LOS ANGELES AREA
Unusual opportunity for Senior men with degrees and at least five years of outstanding proven accomplishment to achieve further growth by working with some of the nation's outstanding scientists on commercial and military projects in large, modern electronics laboratories.
ELECTRONIC ENGINEERS
PHYSICISTS-CIRCUITRY
PHYSICISTS-ANALYSIS
PHYSICISTS-OPTICS
PHYSICIST-ELECTRON TUBES
SERVOMECHANISMS ENGINEERS
ELECTRO MECHANICAL ENGINEERS
MECHANICAL DESIGNERS
Long term program of research and development in the fields of Radar, Guided Missiles, Computers, Electron Tubes and related equipment.
Please do not answer unless you meet the above requirements.
RESEARCH AND DEVELOPMENT LABORATORIES
Hughes Aircraft Company
CULVER CITY, CALIFORNIA

POTOMAC ELECTRIC POWER CO.
COMMON STOCK
CONTINUOUS DIVIDENDS FOR 45 YEARS
CURRENT YIELD OVER 6%
CALL OR WRITE FOR FREE COPY
ROBERT C. JONES & CO.
Members of the New York Stock Exchange
613 15th Street N.W. NA. 2922
COMPLETE INVESTMENT SERVICE

NEWS THAT MAY HELP YOU EARN MORE MONEY
A word from THE WALL STREET JOURNAL
If you want to get ahead in the next 12 months, it is important for you to understand the far-reaching changes now taking place all over America. New government controls, expanding industries and new ways of doing business are creating new opportunities as well as new problems for men who want to increase their incomes.
The place to find out about these things is in The Wall Street Journal. The Journal is more than a newspaper. It is a daily guide for every substantial citizen. Its readers include some of the wealthiest people in this country. Yet the Journal can also be a big help to men in the $5,000 to $20,000 income bracket.
A PRICELESS EXPERIENCE FOR $6
Said a new subscriber, "For the first time in my life I began to understand why some men can make decisions and others cannot—why some men get ahead while others mark time. The reports in The Wall Street Journal come to me DAILY. I get the fastest possible warning of any new trend affecting my income. I get the facts in time to protect my interests or make a profit. My trial subscription to The Wall Street Journal cost me only $6. It has been a priceless experience."
This story is typical. Subscribers to The Wall Street Journal are promptly informed on every major new development relating to: Prices, Taxes, Government Controls, Transportation, Consumer Buying, Labor, Inventories, Financing, Production Trends, Commodities, Securities, and New Legislation.
The Wall Street Journal is the complete business DAILY. Has largest staff of writers on business and finance. The only business paper served by all four big press associations. It costs $20 a year, but you can get a Trial Subscription for 3 months for $6—77 issues (in U. S. and Possessions). Just tear out this ad and attach check for $6 and mail. Or tell us to bill you. WP-10-22
Address: The Wall Street Journal, 44 Broad Street, New York 4, N. Y.

Your Savings Insured Up To $10,000
FIRST FEDERAL SAVINGS AND LOAN ASSN 1st of Washington D.C.
SAVINGS INSURED UP TO $10,000
★ ★ ★
Dedicated to Serve Those Who Save
★ ★ ★
FIRST FEDERAL SAVINGS AND LOAN ASSOCIATION OF WASHINGTON
DIstrict 2370—Conveniently Located:
610 Thirteenth St. N.W. (Bet. F & G)
(No Branch Offices)

October 22, 1950

parade

The Washington Post

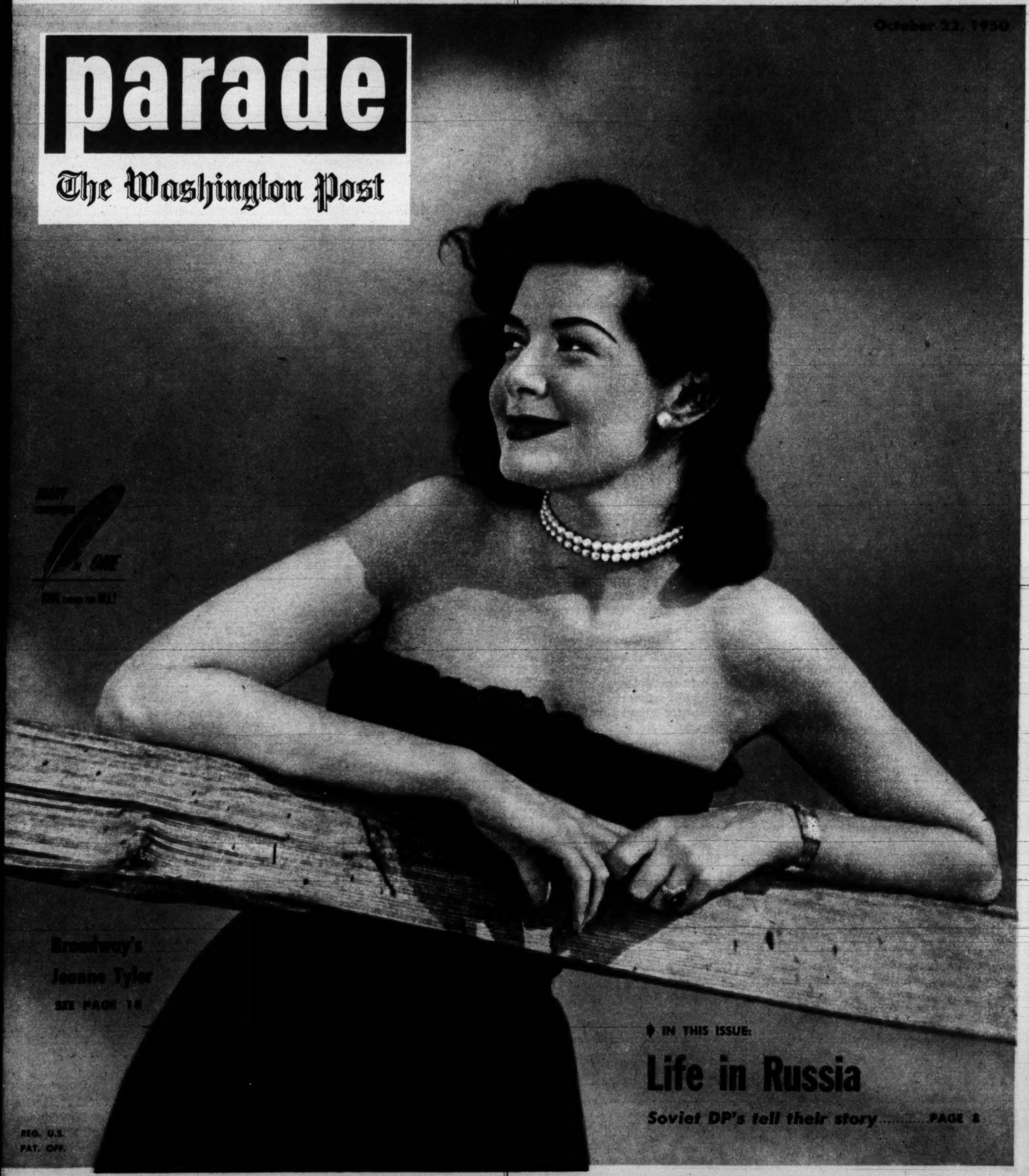

Broadway's Jeanne Tyler

SEE PAGE 18

IN THIS ISSUE:

Life in Russia

Soviet DP's tell their story ....PAGE 8

REG. U.S. PAT. OFF.

TRAFFIC came to a stop and the audience sat on bleachers set up in middle of Bainbridge Street.

KIDS brought ladders. Strollers stopped to watch.

Street Show

An old Philadelphia avenue becomes a real stage . . .

PHILADELPHIA.

PROBABLY the last thing playwright Elmer Rice would have guessed when he wrote "Street Scene" was that his famous play would ever be staged on a real street.

He reckoned without realistic-minded South Philadelphia. To celebrate an anniversary, a neighborhood settlement house players group played the old melodrama right where it belongs—among real tenements.

Using the settlement's own timeworn doorway (see photo at right), and the sidewalk, as a stage, a cast of 42 neighbors re-enacted the dramatic murder of a tenement district housewife.

For five nights, real Philadelphia cops roped off the block then moved in closer to watch make-believe cops catch a killer. At times, members of the audience left the seats to join the mob scenes (right).

Except for a paid director, the players all were amateurs who during the daytime were Philadelphia's housewives, laborers, office workers, and students.

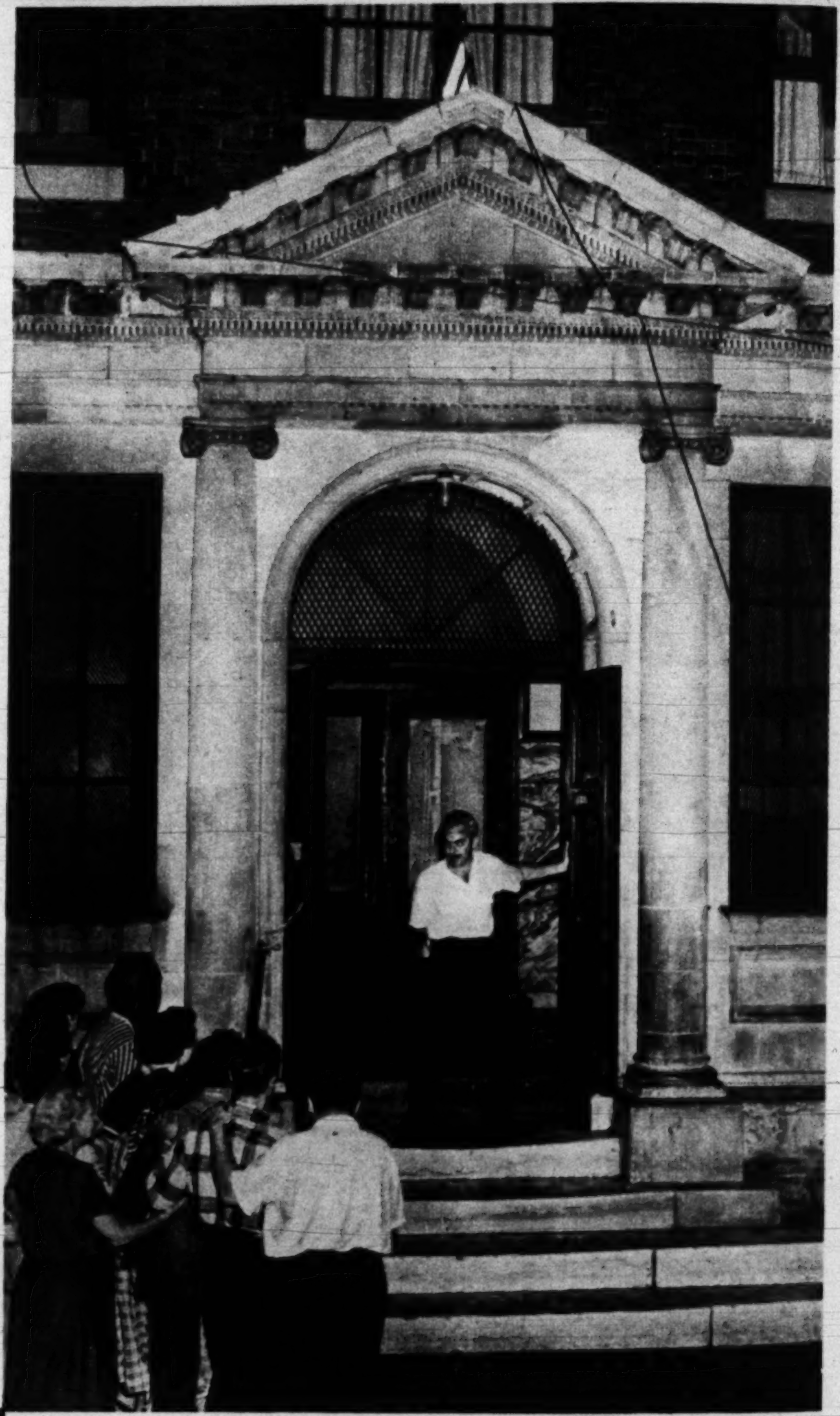

NEIGHBORHOOD jeweler, playing role of murderer, appears in old settlement house doorway.

HOURS before the play began, on each of five days, Bainbridge Street was roped off and a ticket booth was set up. The proceeds will help support settlement work.

REAL cop watched arrest of the murderer critically.

IN ONE SCENE, milkman sees girl undressing in window. Here is how it looked from inside house.

Copr. 1950, PARADE Publication, Inc., 405 Lexington Ave., New York 17, N. Y. All Rights Reserved Under International and Pan American Copyright Conventions

Visit our showroom . . . Take the wheel

CONVINCE YOURSELF CHEVROLET LEADS—ALL WAYS

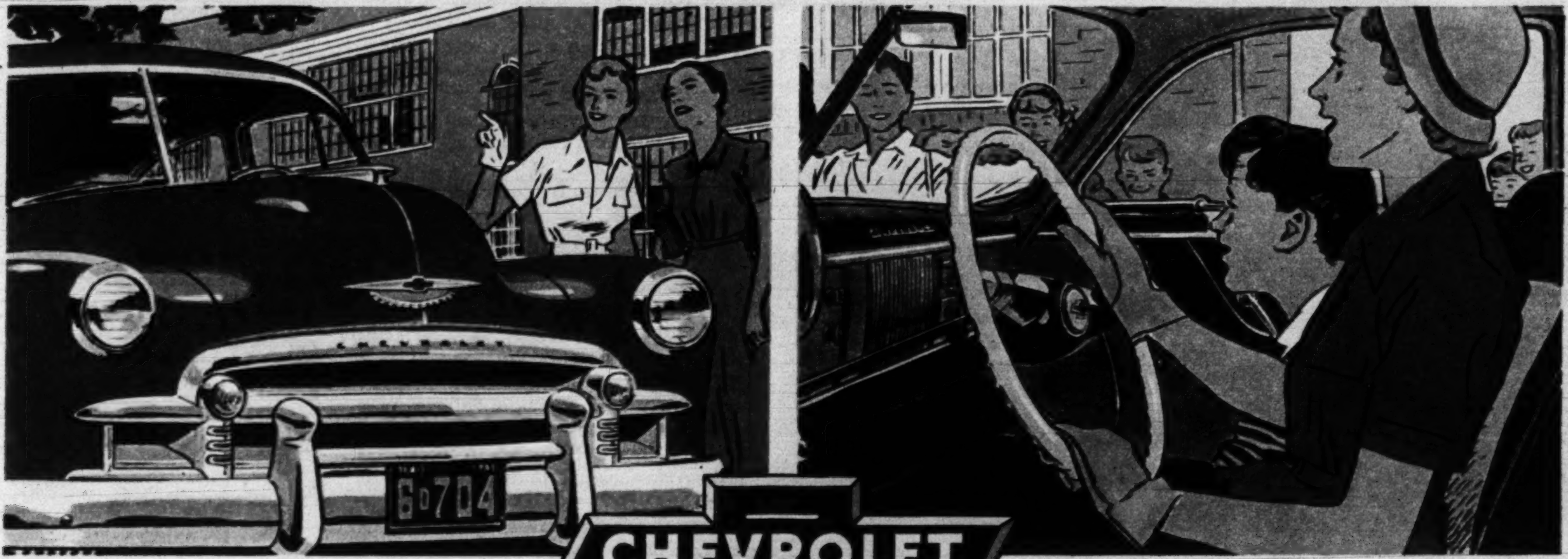

CHEVROLET

first

in powerful low-cost performance

CHEVROLET All you have to do is *drive* a Chevrolet and you'll know here's a car that's overflowing with power . . . power for the toughest hill and the roughest going . . . and, better still, power that's as kind to your *pocketbook* as it is to your desire to go places smoothly, swiftly and dependably. For Chevrolet alone, of all low-priced cars, brings you your choice of two great Valve-in-Head Engines—including the most *powerful* engine in the entire low-price field.*

**Combination of Powerglide Automatic Transmission and 105-h.p. Engine optional on De Luxe models at extra cost.*

and finest

for No-Shift Driving or Standard Driving at low prices

CHEVROLET You'll get a lot more fun out of driving this car; for experience will convince you it's so easy to handle and to park. That's true whether you buy a Chevrolet combining the wonderful Powerglide Automatic Transmission and 105-h.p. Valve-in-Head Engine* for *finest no-shift driving* at lowest cost, or a Chevrolet combining the highly improved standard Valve-in-Head Engine and famous Silent Synchro-Mesh Transmission for *finest standard driving* at lowest cost!

at lowest cost

extra-thrifty to own, operate and maintain

CHEVROLET Only Chevrolet offers so many fine-car features at such low prices, including: Body by Fisher for finest styling and safety; Center-Point Steering for greatest handling-ease and riding-comfort; Curved Windshield with Panoramic Visibility and Proved Certi-Safe Hydraulic Brakes for maximum safety-protection. Come in . . . drive Chevrolet and you'll buy Chevrolet . . . *first and finest at lowest cost!*

Styleline De Luxe 2-Door Sedan

See Your Local Chevrolet Dealer

JOHN SLATER: *he knew what loyalty meant . . .*

The Turning Point

PEOPLE often ask John Slater what quality a man must possess in order to rise from railroad brakeman to head of a big shipping corporation.

And Slater, who once earned $20 a week on "the brakes" of the Boston and Maine Railroad and now is president of the American Export steamship lines, always gives them the same answer:

"Integrity!"

For it is because he couldn't let go of a principle 25 years ago that Slater reached a turning point which led him from railroading to shipbuilding. But it was also a turning point which *might* have led him down the lonely road to obscurity.

Here's how it happened:

Slater, the son of a grocery clerk, had worked his way through college as a part-time brakeman before he joined the New Haven Railroad in 1914 as a clerk. After service in World War I he returned to the New Haven and, assisted by C. L. Bardo, its general manager, began to work his way up. Finally he became Bardo's executive assistant.

Then Came Trouble

Then, in 1925, Bardo suddenly resigned after a disagreement, and Slater–standing on loyalty and principle–unhesitatingly quit, too. For the first time in his life he was out of work–all because of his integrity.

His career in transportation apparently behind him, Slater taught school for a year. Then Bardo joined a New York shipbuilding company and offered his loyal young friend a job. Several years later Bardo died. But for Slater, the long, slow climb had started again.

By 1935 Slater had become executive vice-president of the American Export Lines and last year he was elected its president. *Integrity still pays off!*

parade

The Sunday Picture Magazine
OCTOBER 22, 1950

editor
Jess Gorkin

managing editor
Wallace A. Sprague

assoc. managing editor
Edward D. Fales, Jr.

art director
Edward R. Wade

editorial director
Arthur H. Motley

THE COVER:

Jeanne Tyler, 23, of Richmond, Va., is one of the main reasons "Peep Show" is the most eye-filling revue on Broadway. But what does she think of Broadway? . . . She'll take "the sticks." (See page 18.)

CONTENTS

Street Show 2
Hand Signals 6
Life in Russia 8
Cowboys and Indians... 10
Lady Clown........... 13
Blue Suits 14
Beth Merriman's Food.. 16
Jeanne Tyler 18
Movie Gems 20
Parade of Progress..... 21
Watch That Gun!...... 22
Hy Gardner's Newsreel. 24
Dancing Poodle 25
Hockey Upside-Down .. 26
Picture Credits......page 21

on parade: pink cockatoo tells purple story

"Well now, let's see. Once there was a . . .

Are you sure you never heard this one? . . .

So she says to him . . . So he says to her . . .

Then *he* says . . . Oh, oh. I'll tell you later!"

THEY MAY **LOOK** LIKE TIDE...
OR **TALK** LIKE TIDE...

BUT IN YOUR WASHING MACHINE...

THEY JUST AREN'T THE SAME AS TIDE!

NOTHING LIKE TIDE!

TIDE WASHES CLOTHES MIRACLE CLEAN

WITHOUT RINSING!

Just wash—wring out—hang up!
Cuts washday work in half!

No other washing product is made the way Procter & Gamble's Tide is made. Just try Tide without rinsing! Take your wash out of the suds—wring it out—hang it up! You see, Tide keeps the dirt *suspended* in the sudsy water. When you wring out the clothes, the dirt runs out with the washwater... and clothes come bright, white, and *clean!* And they iron so easily! What's more, this method actually saves wear and tear on clothes. Saves time, work, and hot water! Get Tide today—and remember! Other products may look like Tide... others may talk like Tide... but in your washing machine, they just aren't the same as Tide!

WHICHEVER WASHING METHOD YOU USE...
with—or without-rinsing
TIDE DOES A BETTER WASHING JOB THAN ANY SOAP ON EARTH!

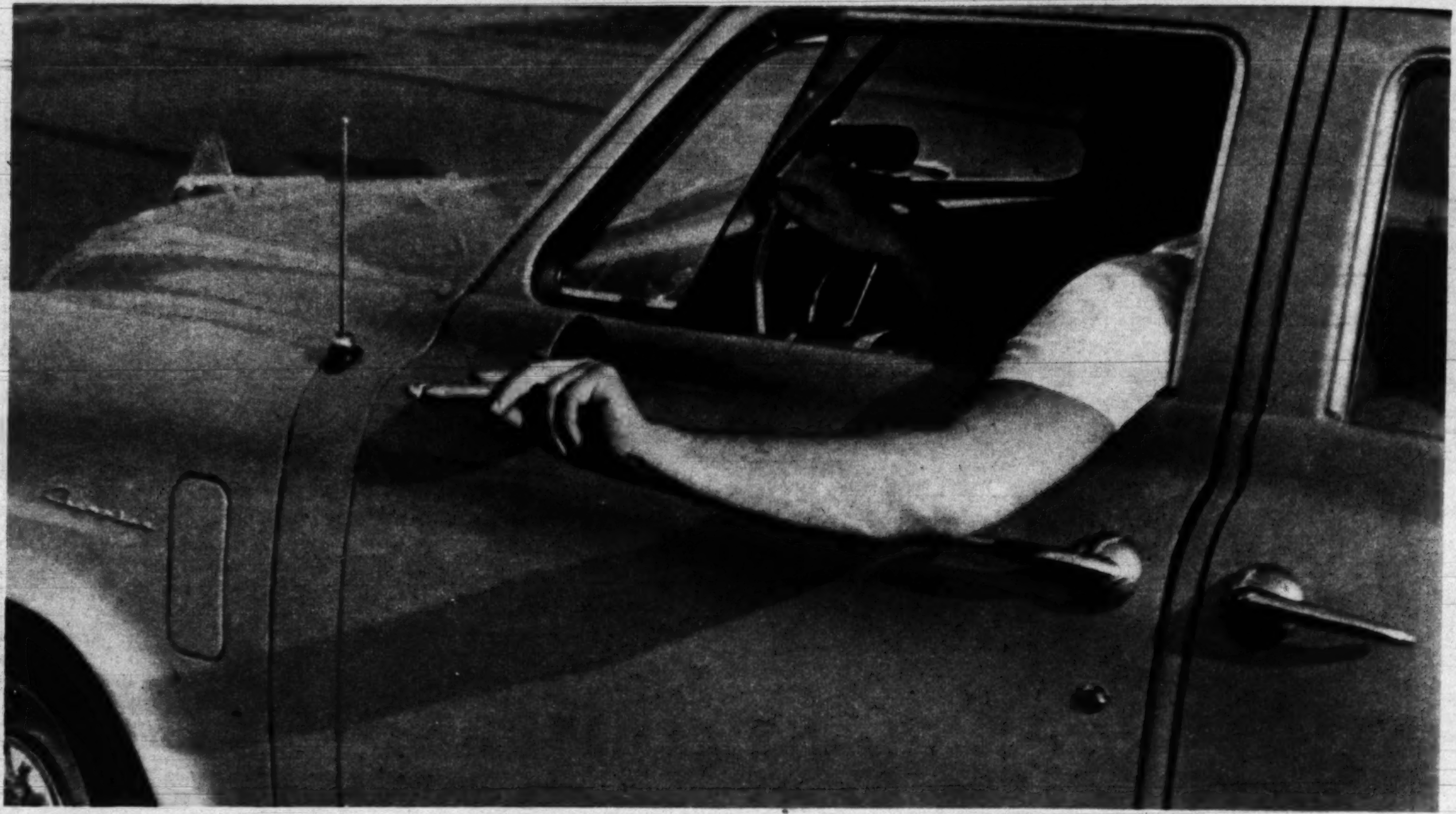

Left turn? Nope, driver merely flicked ashes off his cigar.

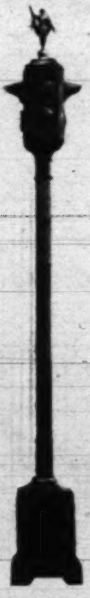

What's that driver going

Thumb up, made left turn.

He went straight ahead.

And so did this driver.

Plane pointer, went straight ahead.

Ear scratcher went straight ahead.

Signaled "slow," turned left.

YOU KNOW the feeling. An arm suddenly projects from the car ahead. You get a signal you don't understand. *What's that fellow going to do?*

Sometimes he isn't going to do anything at all! (See photos.)

Careless signaling is bad enough. But window windmilling (with an elbow, a cigarette, a tired arm) is worse, because it's confusing. A photographer spent a day taking these photographs to prove it.

But here's a solution: Automatic signaling equipment is now required on new cars in seven states. Meanwhile, watch that left arm!

Hand on roof, turned left.

to do?

Hand on head, turned right.

Not signaling, just waving.

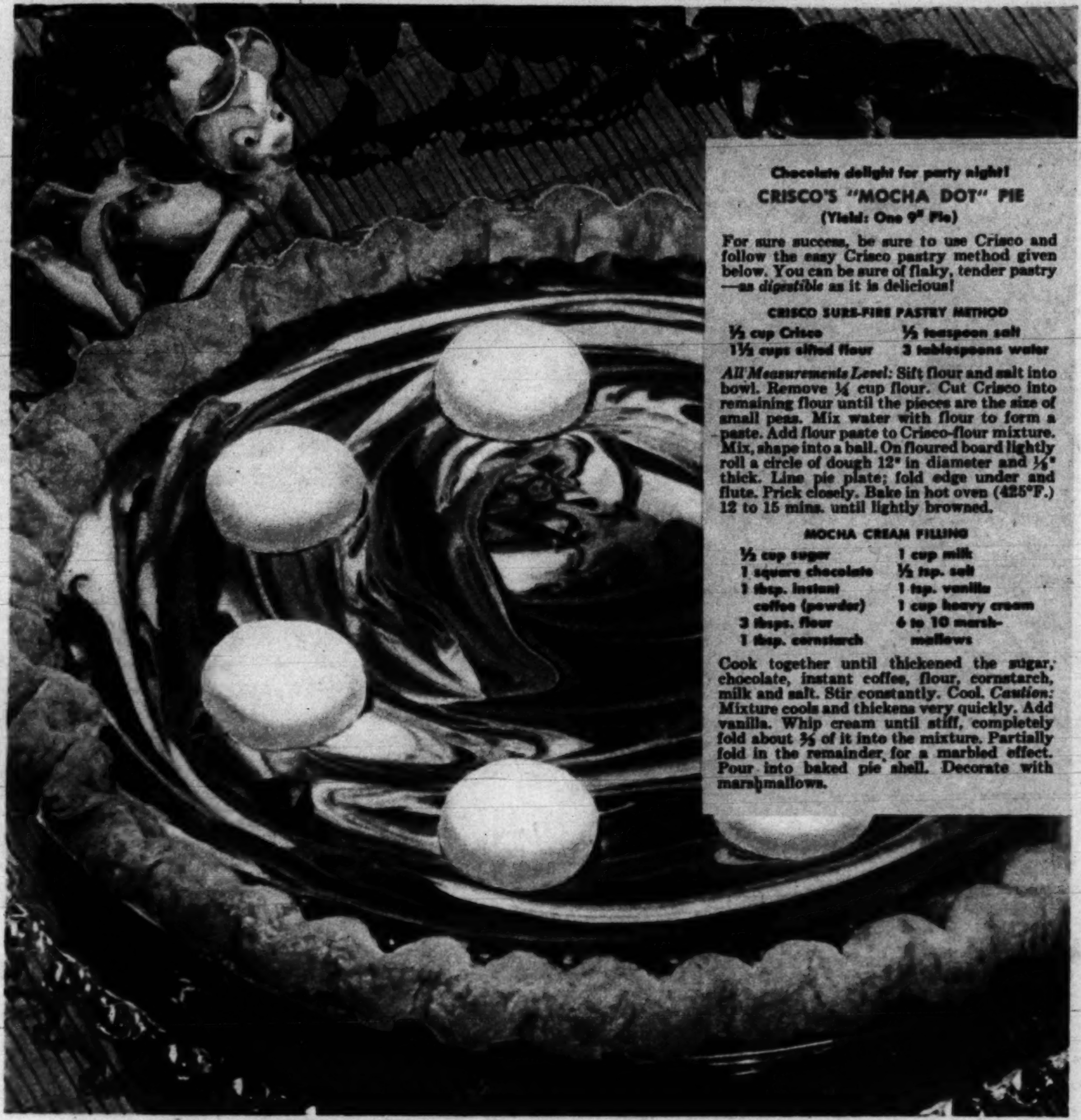

Chocolate delight for party night!

CRISCO'S "MOCHA DOT" PIE

(Yield: One 9" Pie)

For sure success, be sure to use Crisco and follow the easy Crisco pastry method given below. You can be sure of flaky, tender pastry—as *digestible* as it is delicious!

CRISCO SURE-FIRE PASTRY METHOD

½ cup Crisco	½ teaspoon salt
1½ cups sifted flour	3 tablespoons water

All Measurements Level: Sift flour and salt into bowl. Remove ¼ cup flour. Cut Crisco into remaining flour until the pieces are the size of small peas. Mix water with flour to form a paste. Add flour paste to Crisco-flour mixture. Mix, shape into a ball. On floured board lightly roll a circle of dough 12" in diameter and ⅛" thick. Line pie plate; fold edge under and flute. Prick closely. Bake in hot oven (425°F.) 12 to 15 mins. until lightly browned.

MOCHA CREAM FILLING

½ cup sugar	1 cup milk
1 square chocolate	½ tsp. salt
1 tbsp. instant coffee (powder)	1 tsp. vanilla
3 tbsps. flour	1 cup heavy cream
1 tbsp. cornstarch	6 to 10 marshmallows

Cook together until thickened the sugar, chocolate, instant coffee, flour, cornstarch, milk and salt. Stir constantly. Cool. *Caution:* Mixture cools and thickens very quickly. Add vanilla. Whip cream until stiff, completely fold about ⅗ of it into the mixture. Partially fold in the remainder for a marbled effect. Pour into baked pie shell. Decorate with marshmallows.

It's flaky! It's tender!
It's made with Crisco!

Crisco-The One and Only-discovered this sure way to Perfect Pie Crust

Company coming? Here's your pie! Its sweet 'n' creamy chocolate filling is prettied up with marshmallows . . . partied up with coffee flavor . . . and set off in golden glory by a flaky, tender Crisco crust! And it's yours—for *sure*—the Crisco way!

Yes, no doubt about it! With pure, all-vegetable Crisco and Crisco's sure-fire pastry method, even a *beginner* can be sure of a flaky, tender pie crust every time! *Digestible* pie crust, too! For Crisco *itself* is digestible . . . 9 out of 10 doctors say so.

Why wait? It's such fun to get compliments for flaky-light, *perfect* pies that *you* create! And with Crisco it's so easy. For shortening is the most important ingredient in pie crust, and Crisco is the finest shortening money can buy! Once you bake a Crisco pie you'll know another wonderful reason why more women cook with Crisco than any other brand of shortening!

For Cakes and Pies and Tasty Fries- **use Crisco**

IT'S DIGESTIBLE!

Ordinary Russian people—how do they live? American "quiz" audience heard uncensored answers from Russian DPs.

Soviet escapees tell what it would be like . . .

If you lived in Russia!

By Edward J. Nickel

NEW BRUNSWICK, N. J.

THE FOUR MEN—they looked like everyday Americans in their conservative business suits—fidgeted nervously in the spotlight.

One of them peered over the microphone which blocked his view of the audience. He spoke swiftly and shrilly—in Russian.

". . . Nowhere in the world are there such specialists in thinking up various punishments as in the Soviet Union—dozens and dozens I could relate, but . . ."

The low rumble died quickly as the voice of the interpreter began to pour from the loudspeakers. The listeners were learning about life in Russia from four Russians.

Ivan Semilenko had been a coal miner in the Don Basin at 16. Later he worked in a Soviet factory. In 1943, the Germans had moved him into a slave camp. At the war's end he was one of thousands of Soviet nationals who decided not to go home.

Now, at 37, Ivan was in the U.S.—he had come as a DP—and he was telling how he had lived.

THIS IS THE PANEL of four Soviet escapees who answered questions of an American audience: (left to right) engineer Nicolai Didenko, aviator Peter Pirogov, factory foreman Boris Sambayev and worker Ivan Semilenko.

The 1,000 listeners in the big gymnasium of Rutgers University here, were hearing a new kind of quiz program.

The idea of asking Soviet DPs to answer the questions of an American audience had originated with the Research Institute of America, an organization which supplies economic data to its clients. E. R. Squibb and Son had sponsored the meeting, the forerunner of similar programs in other cities.

Sitting with Semilenko were a former Soviet engineer, Nicolai Didenko; a man named Boris Sambayev, who had been a foreman in a Russian factory; and Peter Pirogov, the Red flier who made a dramatic escape flight to the American zone of Austria in 1948.

What Russian Life Is Like

WHAT THE FOUR MEN gave was a verbal picture of a drab and insecure existence:

▶ By American standards, Russian pay is low; hours of work are long.

▶ Every worker knows he is being spied upon.

▶ Food is inadequate and outrageously expensive; housing is often wretched.

But most outstanding, perhaps, was this point:

In Russia, which proclaims a "classless" society to all the world, class lines are sharply drawn by economic position and are severely observed!

Here are some of the questions asked from the audience—and the Russians' answers:

▶ **Q.—Does Russia have a classless society?**

A.—"Slogans of equality we had plenty of," Semilenko said. "But in practice the people were divided into classes as nowhere in the world!"

▶ **Q.—How about lunchrooms in Soviet industries?**

A.—There were, said Sambayev, the ex-foreman, four different kinds: (1) one for the administrative staff and the Party organizers; (2) one for the technical staff; (3) one for the Stakhanovites (workers who have produced more than they had to); and (4) one for rank and file workers.

▶ **Q.—Does a Russian own his own home?**

A.—"Nobody owns his own home. In the place where I worked all the houses—apartments and private homes—belonged to the plant."

▶ **Q.—Do women necessarily have to work?**

A.—"*The woman,*" said Semilenko, "*is not forced to work. As a rule every woman does work because the amount of money a man can earn is not sufficient. The women say: 'The revolution freed us from kitchen chores, but sent us into the factory instead!'*"

▶ **Q.—What was your salary?**

A.—Engineer Didenko: "Twelve hundred rubles (about $240) a month." Airman Pirogov: "Seven hundred and fifty rubles ($150) when I was a teacher and twenty-two hundred rubles after I became an air force officer." Foreman Sambayev: "Six hundred rubles ($120) a month." Worker Semilenko: "Three hundred and fifty rubles. ($70)"

▶ **Q.—What could Semilenko buy for his 350 rubles?**

A.—"After various deductions I had about 230 to 240 rubles left," said Semilenko. "One of our main delicacies was fat—not butter. For 2½ pounds of fat, I had to work about three days.

▶ **Q.—Who is boss in a Soviet plant?**

A.—"In charge of every factory," said Didenko, the engineer, "is a group called the Triangle. They are the Director or Administrator, the Party Organizer and the representative of the trade unions.

▶ **Q.—What is the job of the union representatives?**

A.—"Technically, they represent the workers," said Didenko. "In reality, they represent the Government and the Party. *The main job of the trade union is to help in the maximum exploitation of the worker.*"

▶ **Q.—Does the worker have any choice of his union representative?**

A.—"Everybody in the Soviet Union is elected—Stalin, too, for 28 years," said Semilenko. "It was done in this way. Members of the union were called together and told they were to elect a representative. A member of the Communist Party would say, 'This man is being suggested to you—*who is against it?*'"

▶ **Q.—Are trade unions allowed to call strikes?**

A.—"Every strike is a counter-revolutionary activity," said Didenko. "Workers own the plants. How can they strike against themselves?"

If a Soviet citizen is more than 20 minutes late for work he faces a threat of jail.

Worker's family have little chance of improving their standard of living, can't change jobs.

▶ **Q.—What happens to a worker if he is late for work?**

A.—"He would prefer not to sleep all night and watch the clock rather than be late," said Semilenko. "If you were late the first time, up to 20 minutes, you would get a public warning. If you had the nerve to be more than 20 minutes late, you would be brought before the Peoples' Court the same day and sentenced from three to six months in jail or forced labor."

▶ **Q.—Can the ordinary Soviet citizen advance himself to a better-paying job?**

A.—"The worker," said Didenko, "has no opportunity or permission to move about, to change jobs, or to go from one plant to another. The only thing he can do is to strain himself to over-fulfill the work quota, and, thus, within certain limitations, raise the amount of salary he gets."

Running through all the Russians' comments was one great fact: all Russia spies on itself!

"In every plant, or industrial center, the NKVD (secret police) has its finger on every single worker," Didenko said. And Pirogov added: *"Every man in the Red Army knows he is being watched—possibly by his buddy, or his wife."*

Why the Quiz Was Important

THIS, THEN, was the story of Russia told by four Russians. Why is it important?

If America is to combat Soviet propaganda, says Leo Cherne, the Research Institute's hustling executive secretary, it must know not only what the Soviet leadership says *but how Soviet people themselves live and think.* It is for this reason that the Institute assembled perhaps the most important "quiz panel" that ever went on the air!

They spied on each other!

● **This is how the Secret Police works, the Rutgers meeting was told by Peter Pirogov, the escaped Red flyer: A man is summoned. "Do you you love the Soviet?" he is asked. "If you do, you're ready to help us." Then he is required to sign a paper acknowledging he will be punished if he reveals his police relationship.**

In 1941 Pirogov was ordered to spy on the pilot of the plane he navigated. "One night we were sitting together," he recalled, "and I couldn't stand it any longer. 'Be careful,' I told him, 'because I have to watch everything you say and do.' He started to laugh. *'I've been watching you for a year now, too, and I never told you!'*"

LEO CHERNE, executive secretary of Research Institute of America, hopes business, civic groups will sponsor panel in other cities.

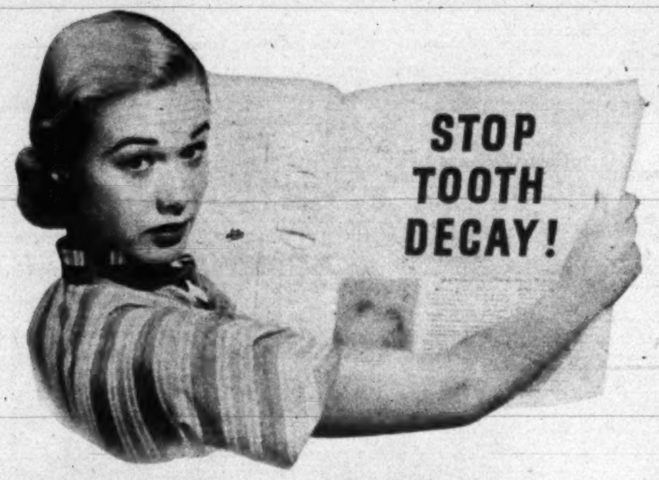

WHAT CAN YOU BELIEVE?

...SQUIBB GIVES YOU FACTS

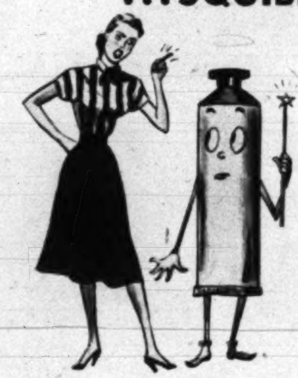

1. **There's No Such Thing as a Miracle Dentifrice.** You see, many things cause tooth decay . . . eating wrong foods especially during childhood, illness, infections, metabolic defects, and acids that form in your mouth after you eat. That last cause is the only cause that any non-prescription dentifrice can help combat.

2. **Brushing After Every Meal Helps.** Bacteria in your mouth turn food particles into dangerous acid. Squibb Dental Cream helps neutralize acids with magnesium hydrate . . . helps make them harmless.

3. **The Best Way to Fight Decay.** Use a reliable dentifrice after every meal when acid formation is at its peak. See your dentist twice a year for a thorough cleaning and check-up. Take his advice for between-visit tooth care. He's still your best protection against needless worry, pain, expense.

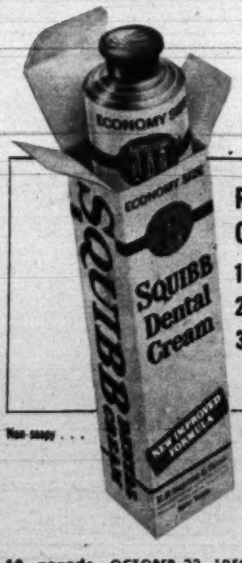

REMEMBER THESE FACTS; NO OTHER DENTIFRICE CAN HELP:

1. neutralize acid more effectively
2. clean the teeth with safety more thoroughly
3. give you a cleaner, fresher mouth and breath

...than reliable Squibb Dental Cream.

Non-soapy . . . moderate foaming action . . . harmless if swallowed . . . zestful taste of fresh mint

Besieged in realistic "blockhouse," hero's cohorts shoot it out with "bad guys."

BESIEGERS creep up on blockhouse. Objective: to slaughter its inhabitants.

BUT villains are foiled as hero leaps from roof to overpower stalwart guard.

Battle of Manhasset

MANHASSET, N. Y.

Most kids in this Long Island town—like most kids elsewhere in America—would rather play cowboy than eat. Here in Manhasset, however, they really do it right.

Elaborately decked out in six-guns and sombreros, they get together every afternoon after school to work out a western plot that would turn a Hollywood script writer as green as the grass of the lone prair-ee.

Inspiration comes from Hopalong Cassidy and other television "oaters" but the plots surpass anything ever envisioned on video. They include good guys and bad guys, stagecoach holdups, bank robberies, escapes from jail, gun battles and synthetic but highly realistic fist fights. And they usually end, true to tradition, with the hero serenading a passel of delightful young cowgirls (aged 4 to 11) with a ukulele (he doesn't own a "gittar").

After one recent skirmish which left the air blue with cap pistol smoke, an adult observer found 15 small fry filled with imaginary six-shooter lead. "It was the greatest massacre," he reported, "since Custer's Last Stand."

Cap pistol smoke fills air as small fry stage western

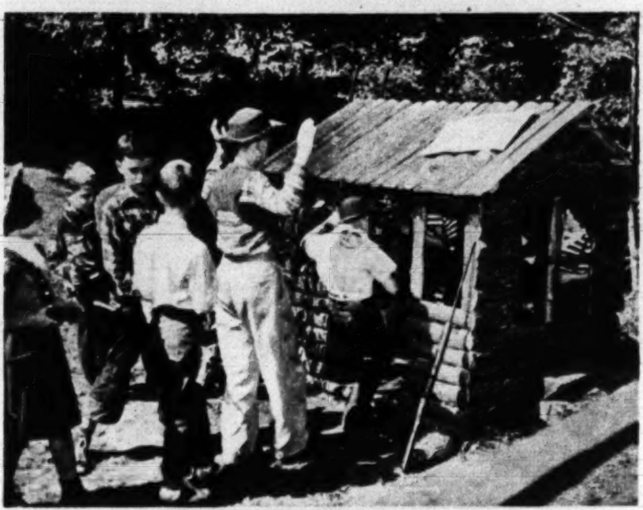

TABLES are turned when hero's followers round up varmints, corral them in jail. (Tables turn frequently in Battle of Manhasset.)

"THEY GOT ME!" Treacherous attack on hero's pard provides poignant moment as "bad guys" are repulsed.

VIRTUE TRIUMPHANT brings its rewards as hero entertains comely cowgirls with uke. Battle was followed by lemonade binge.

Hints collected by
Mrs. Dan Gerber
(Mother of 5)

PEEK OVER MY SHOULDER at this enthusiastic letter:

Dear Mrs. Gerber,
I just have to tell you how pleased I was to see some of the foods my baby likes so much being prepared at Gerber's Oakland plant recently. One of the most exciting things was watching the girl at the Quality Control Table. She was as neat and efficient as a nurse in a doctor's office. Watching her check every batch of food was almost like taking my little Alan to the doctor for a check-up. The food was weighed, had its temperature taken, was tested for just everything. I wish more mothers could see how every bit of Baby's good-tasting Gerber's is carefully "nursed" every step of the way.
Sincerely,
Mrs. Alice Herman

YOU'RE ALL WELCOME. Any time any of you mothers (or daddies) find yourself near Fremont, Mich. or Oakland, Cal., do come in and see what makes Gerber's so good.

WORK-SAVER. You can easily avoid oily spots on clothing by giving Baby his Vitamin D drops right from the dropper—while your little he or she is in the bath.

HOLIDAY PUDDING FOR TOTS, toddlers and even big brother or sister in the First Grade. This colorful, delicious wholesome dessert is Gerber's Plums-with-Tapioca. All ready to serve, of course, like all Gerber's from Starting Cereals through Junior Foods. So trot out Plums-with-Tapioca for the "small fry" when the grown-ups dig into their plum pudding. That's much too rich for the younger set.

FREE—samples of Gerber's 3 Cereals. Write Dept. 6410-0, Fremont, Mich. In Canada, write Gerber-Ogilvie, Ltd., Niagara Falls, Canada.

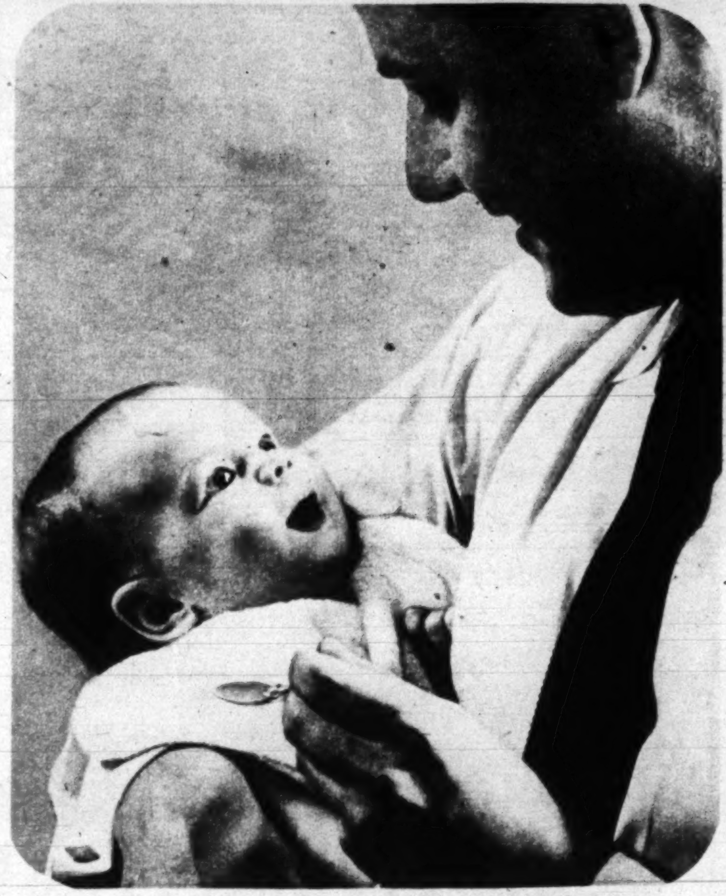

Father and child doing fine...

(with Baby's Favorite Foods)

Watch Pop's proud grin when occasionally you let him take over at Baby's feeding time. When Baby starts on cereal, for instance, set out a small spoon, a big bib and some Gerber's Cereal. See how smoothly things go. For babies take to the extra-smoothness and mild-mild flavor of Gerber's Cereal Food, Strained Oatmeal and Barley Cereal.

Ask that other important man (your doctor) when to start feeding Baby Gerber's True-Flavor Meats, Fruits, Vegetables and Desserts. Variety helps increase Baby's appetite. And Gerber's offer more of the foods babies like and need—from Starting Cereals through Junior Foods. For we spend *all* our time preparing Baby Foods!

Always something new, too! Have Daddy or you had the fun of feeding your tot Gerber's new Orange Pudding? Such a tasty, nutritious, new dessert or between-meal snack. Get some soon.

Babies are our business ... our only business!

Gerber's

BABY FOODS

At the lowest price ever!

Yellow Parkay

in handy quarters, each wrapped in

"Flavor-Seal" Foil

All the delicate just-made freshness is now locked inside. Parchment-lined aluminum foil also seals out tainting air and odors.

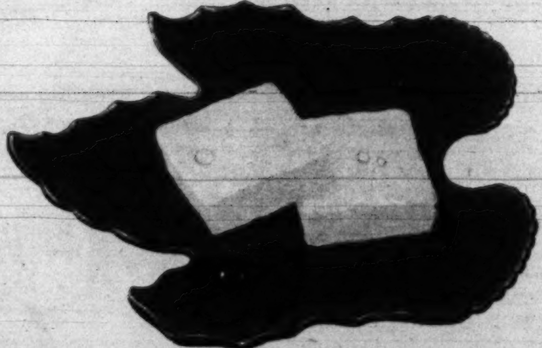

fresh flavor guaranteed by KRAFT

Every pound of Parkay is flavor-dated. At regular intervals a Kraft man checks the code date stamped on each package. If the date shows Parkay has passed its peak of flavor freshness, the package is withdrawn from sale.

it tastes so good because it's always fresh!

You can buy Yellow Parkay in all markets where state laws permit. In other markets Parkay is packaged in special Color-Kwik bag or with coloring enclosed in separate envelope.

Laugh with "The Great Gildersleeve." Wednesday evenings, 8:30 E.S.T.—NBC

"GRANDMA ALWAYS DANCED:" Lotte portrays girl who started dancing at 16, is still at it — like this — at 60.

Dance satirist keeps audience in an uproar

PUTTY nose, paper eyebrows, change her into defiant grouch.

"SO WHAT!" A devil-may-care sprite in fright wig and sack.

Lady Clown!

. . . In zany garb, Lotte Goslar ribs the human race

"CHORUS GIRL:" Aging music hall hoofer in shabby spangles, falls down while trying to put over a corny routine.

THINGS are comparatively quiet at Hollywood's Turnabout Theater at the moment, because Lotte Goslar has gone to Europe.

This German-born dance pantomimist, now on tour with her own troupe, has kept the Turnabout (which has stages at both ends) in an uproar for six years.

Sometimes a putty-nosed scarecrow (above), Lotte caricatures child prodigies, has-been chorus girls, conceited ballerinas and frustrated spinsters.

Lotte's fans call her a "Jimmy Savo in skirts."

Here's What You Need For A Cold –To Make You Feel Better, Fast!

RIGHT TODAY, DOCTORS THE COUNTRY OVER will tell you that of all cold treatments, the simplest and one of the most effective is "aspirin and as much rest as possible".

You need this treatment because it's important to you that you get relief from the headachy, feverish feeling — and the muscular aches and pains — that almost always accompany a cold.

And BAYER ASPIRIN gives you this important relief. That's why it should be taken at the first sign of a cold — *before you do anything else.*

Regardless of what you do to stop or shorten a cold, we believe that your own doctor will tell you that this is sound advice.

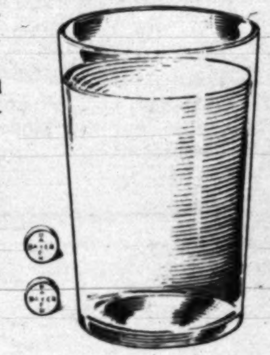

FEEL BETTER FAST

And it's advice you can follow with complete confidence. For BAYER ASPIRIN is the medication used by millions of men and women to treat these distressing symptoms. One reason BAYER ASPIRIN provides the amazingly fast relief you want is that it's actually ready to go to work in *two seconds* to make you feel better, fast.

You can see this two-second speed with your own eyes by dropping a BAYER ASPIRIN tablet in a glass of water and watching how fast it disintegrates.

WHAT TO DO FOR SORE THROAT

Gargling with three BAYER ASPIRIN tablets dissolved in one-third of a glass of water will bring you remarkably quick relief from sore throats due to colds. Using BAYER ASPIRIN this way makes a highly potent medicinal gargle that almost instantly soothes tender throat membranes, relieves pain and irritation.

In addition to being highly effective, BAYER ASPIRIN is also wonderfully gentle. Its single active ingredient is so gentle to the system doctors regularly prescribe it even for small children.

Get BAYER ASPIRIN today. When you buy, ask for it by its full name — *Bayer* Aspirin — not just for "aspirin" alone.

Because no other pain reliever can match its record of use by millions of normal people, without ill effect, one thing you can take with complete confidence is genuine

BAYER ASPIRIN

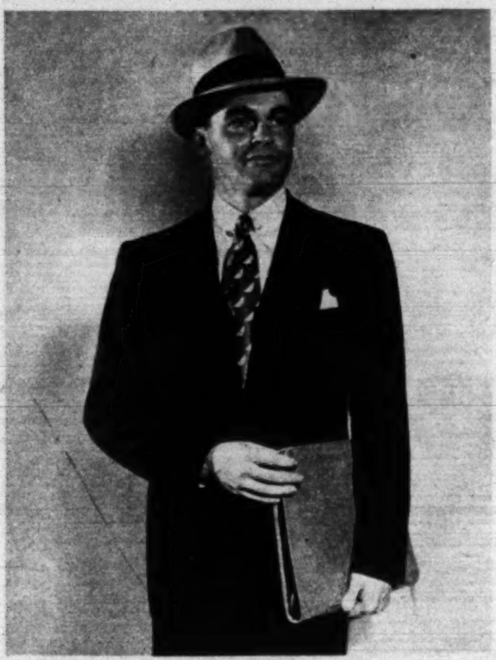

BUSINESSS finds blue suit mated with neat, small-patterned tie, shirt with pinned-down tabless collar, and snap-brim hat. The right shoes: cordovan.

Here's how your
Blue Suit
makes a
Wardrobe!

THE MAN with a plain blue suit is lucky. Like the girl with a "little black dress" he can turn it into a complete wardrobe. The secret: having the right kind of accessories.

Accessory number one is the right tie. By itself, a formal tie can make the dark suit wedding-worthy, says the Men's Tie Foundation. A bold tie makes the same outfit casual.

Other items needed for the one-suit wardrobe: four hats – Homburg, snap brim, Tyrolean and cap; four pairs of shoes and socks (including nylons and Argyles); white shirts with varying collars, a waistcoat and gloves.

Total cost for suit and a good assortment of change-about accessories: about $150.

©1950 KAISER-FRAZER SALES CORPORATION

The most important new car in A

Henry J DeLuxe sedan...See it today at your Kaiser-Frazer dealer!

costs less to buy ... less to drive ... less to maintain!

SPECIAL DATES call for checked waistcoat, gay tie, shirt with medium spread collar, light gloves, Tyrolean hat. Scotch grain shoes complete outfit.

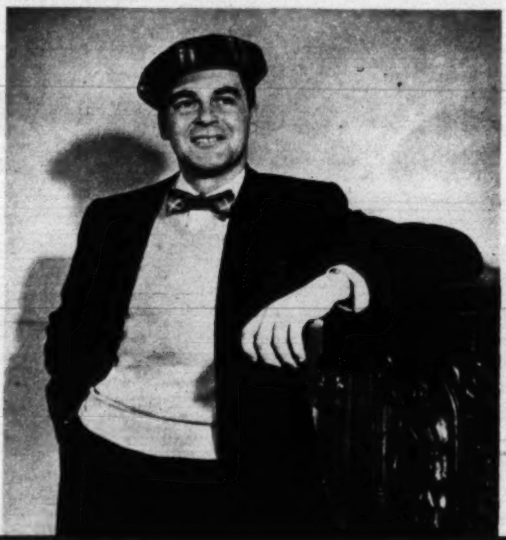

SAME SUIT becomes sports ensemble with addition of jaunty plaid cap and bow tie, wool sweater over button-down shirt. Shoes this time are loafers.

FORMAL outfit: Homburg, striped tie, spread collar, gray gloves, black shoes.

America... Henry J

"It fills the needs, the wants, the purchasing power of all America as no other car has done in the last ten years, and has the full generous proportions to which Americans are accustomed. It is the car that every American family can afford to buy, to operate, to maintain, and be proud to own."

(signed) HENRY J. KAISER

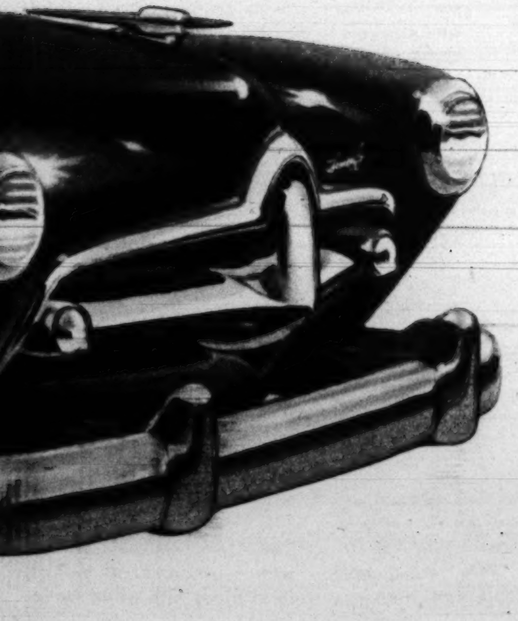

smart!

The Henry J's a honey! Smart to look at... smart to own! Note the "low waistline"... speed-style radiator grille... fluted upswept fenders... fashioned flanges at wheel cut-outs. Extra-wide doors, front seat 5 feet 5 inches wide! And the rear seat folds forward, giving you 51 cubic feet of storage space!

tough!

The Henry J's tough as an elephant yet nimble as a kitten! Husky Double-Channel Frame... the rear axle, Hypoid-geared, as in most expensive cars! Largest vision area in any low-priced car! Short turning radius, Triple-Control Steering, oversized brakes make it far *safer,* much easier to handle, to park!

thrifty!

The Henry J means less to pay every way. You get up to 30 to 35 miles per gallon from the quiet, responsive Supersonic Engines (Henry J—4 cylinders; Henry J DeLuxe—6 cylinders). Lower maintenance ... repair bills ... insurance ... operating cost! Your savings, in just two years, can more than total the down payment on the Henry J!

Built to Better the Best on the Road!

Kaiser★Frazer Sales Corporation,
Willow Run, Michigan

FOOD

Stuffed Flank Steak with Caraway

A hearty, homey, handsome dish to set before the family, this new way with stuffed flank steak.

By Beth Merriman,

PARADE'S FOOD EDITOR

CARAWAY flavor is a familiar one in cookies, cakes and breads, but did you know that caraway seed can lend subtle distinction of flavor to meat dishes? We were surprised and delighted when we tried this new trick with the gravy for stuffed flank steak. We left the seeds right in the gravy but you may strain them out before serving if you prefer.

To round out the dinner, begin with packaged tomato-vegetable soup with noodles. With the flank steak serve carrots and buttered onions. Next, a green salad served in individual salad bowls. For dessert, old-fashioned apple pie with sharp cheddar cheese and coffee.

Stuffed Flank Steak with Caraway

2 lbs. flank steak, cut thin
Salt and pepper
Onion salt
Celery salt
1 pkg. bread stuffing
2 cups water
1 teaspoon caraway seed (or more to taste)

Score surface of steak; season with salt, pepper, onion salt and celery salt. Prepare stuffing as directed on package; spread on steak; roll up steak like a jelly roll, in the direction of the grain of the meat. Fasten edges together with toothpicks; lace firmly with white string. Brown the roll on all sides in a little fat. Add water and caraway seed. Cover tightly; simmer 2 hours or until tender. (Add more water from time to time if necessary.) Remove roll to platter; strain gravy and thicken if desired. Serve over slices of steak. Yield: 6 servings.

FOR TENDERNESS, score flank steak with sharp knife or this efficient 3-bladed chopping knife.

SEASON surface of meat with onion salt, celery salt. Spread stuffing evenly on top; roll up firmly.

"PIN" roll together with toothpicks at ½-inch intervals, then lace around picks with white twine.

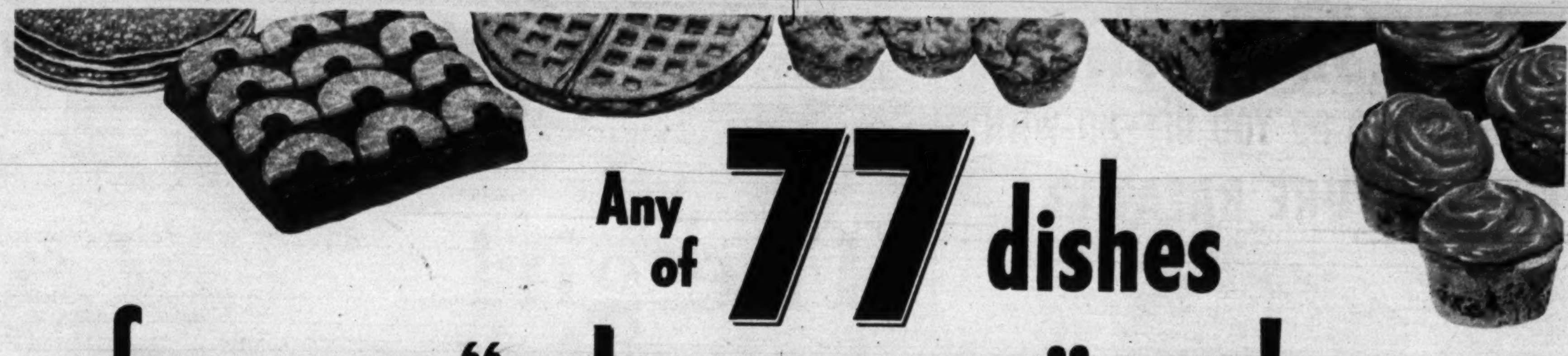

Any of 77 dishes from one "make-your-own" mix!

You make your mix this easy way (*in less than 10 minutes!*)

A MARTHA LOGAN RECIPE

SWIFT'NING "MAKE-YOUR-OWN" MIX

Yield: About 13 cups

Use standard measuring cups and spoons.

- 2 cups Swift'ning
- 9 cups sifted all-purpose flour
- 1 tablespoon salt
- ¼ cup (4 tablespoons) double-acting baking powder (like Calumet, K-C, Clabber Girl and Rumford)

Combine sifted flour, salt and baking powder. Stir well. Sift into a large bowl (or large pan or onto heavy paper). Add Swift'ning. Use finger tips or pastry blender to distribute Swift'ning throughout dry ingredients until mixture resembles coarse cornmeal. The "*Make-Your-Own*" Mix is now ready to use, or store in closed canister in pantry.

Martha Logan says: *"This 'Make-Your-Own' Mix was developed especially for rich 'quick-mix' Swift'ning. We can't promise success with any other shortening."*

STORE IT IN THE PANTRY—You're sure of freshness in your homemade mix!

You use it (*adding other ingredients as needed*) to make any of 77 family-tempting treats

including:

CAKES PIES MAIN DISHES
COOKIES CREAM PUFFS ROLLS
PANCAKES SHORTCAKES

For instance:

NUT BREAD

Yield: 9 x 5-inch loaf

- 3 cups Swift'ning "Make-Your-Own" Mix (do not pack)
- ½ cup sugar
- 1 cup chopped nuts
- ¾ cup milk
- 1 egg, beaten

Blend Mix, sugar, and nuts. Add combined milk and egg. Beat until well blended. Turn into loaf pan (9 x 5 x 2¾ inches) (bottom rubbed with Swift'ning). Bake in a moderate oven (350° F.) one hour. (12 hours' storage improves flavor and texture.)

CHOCOLATE BROWNIES

Yield: 7 x 11-inch pan

- 1½ cups Swift'ning "Make-Your-Own" Mix (do not pack)
- 1 cup sugar
- 1 cup chopped pecans
- 2 eggs, well beaten
- ½ teaspoon vanilla
- 2 squares (2 oz.) unsweetened chocolate, melted and cooled

Blend Mix, sugar, and pecans. Add eggs, vanilla, and chocolate. Mix thoroughly. Turn into a shallow pan (7 x 11 inches) (rubbed with Swift'ning). Bake in a moderate (350° F.) oven about 22 min. Cut into squares before removing from pan.

Martha Logan sums it up:

"Better meals . . . *lots less work.* Saves money, too!"

Just think of it! An *all-purpose* mix you can use in 77 different recipes! And you make the mix yourself, with wonderful *Swift'ning*.

It's the special "quick-mix" ingredient, high shortening power, and richness of the Swift'ning you use that make this mix so versatile and give such superb results. Swift'ning is the *truly* all-purpose shortening. There is no other like it.

Saves work! Indeed it does. With *only one* measuring and sifting of flour and baking powder . . . *only one* measuring and blending of shortening . . . you have enough mix to use for days and days!

Costs less—gives better results! This sensational mix costs very little to make. And no single packaged mix has anywhere near as many uses. The things you bake with it taste better, too, because your mix is *fresh* and made with *Swift'ning*.

Free—77 grand recipes! Clip the Order Blank and send it in *today*. You'll get 77 wonderful recipes to make with your Swift'ning Mix!

Digestible . . . and nutritious, too!

Only with Swift'ning—the *truly* all-purpose shortening—can you make an all-purpose mix that gives such superb results.

GOOD COOKS ARE SWITCHING TO SWIFT'NING

You can get 77 recipes FREE!

Swift'ning, P. O. Box 5985, Chicago 77, Illinois
Please send my free copy of Martha Logan's booklet "77 Recipes with Swift'ning 'Make-Your-Own' Mix." (F)

Name ______________________

Address ______________________

City ____________ Zone ____________ State ____________

In Canada write: Swift Canadian Co., Ltd., Toronto, Ont.

FALSE TEETH?

HOW OFTEN DO YOU OFFEND WITH DENTURE BREATH?

When you whisper . . . you may give away your own secret. The offensive odor of Denture Breath tells everyone you wear false teeth.

When you laugh . . . it may not be so funny to those around you. No one likes to be near you when you suffer from offensive Denture Breath.

Be safe, be sure of your charm. Soak your dental plate in a bath of Polident to keep it odor free, hygienically clean. It's easy! It's quick! It costs only about a cent a day to keep your dentures sparkling clean and free from Denture Breath.

FREE: Generous Polident sample. Write: Hudson Products, Department 163, Jersey City 2, N. J.

NO BRUSHING

Soak plate or bridge daily — 15 minutes or more — in a fresh, cleansing solution of Polident and water.

POLIDENT

RECOMMENDED BY MORE DENTISTS THAN ANY OTHER DENTURE CLEANSER

theater

The girl who hates Broadway

PUP, not pent-house, is what homesick Jeanne wants to own.

Here's why showgirl Tyler wants to be a housewife.

Do you know any small-town housewives who would like to be gorgeous Broadway showgirls? They're in for a big surprise!

Jeanne Tyler, the young lady in these photographs and one of the most gorgeous girls in New York's super-musical "Peep Show" wishes she were a small-town housewife! At 23, her opinion of Broadway is: *"You can have it!"*

If she had her way, she would take her 5'9½" out to some nice town Broadway would call "the sticks." She would marry a quiet guy Broadway would probably call a "hick," and settle down to raising an old-fashioned, country-style family. She can already see herself in that clean, red-and-white housedress.

The hicks, she feels, really come from Broadway. "It's not all it is cracked up to be." All you see every night is a mob of people across the footlights!

Even if she wanted to marry a millionaire, there are none hanging around the stage doors these nights.

Instead, she just hops a cab after work at 11:15 and goes home to her one-room apartment up near Central Park. Making herself a pot of coffee, she writes letters to her mother down in Richmond, Va. One of the few guys she corresponds with is her 19-year-old brother, also down in Richmond.

The only time night life ever glitters for her is when she goes out on a double-date with one of the 11 other showgirls in "Peep Show." But even then their dates take them to the same night clubs, usually the Stork Club or El Morocco. "I'm so fed up with it," Jeanne says, "I want to get out in the country and never see a night club again!"

GLITTERING in "Peep Show," Jeanne (front) is envy of housewives. She envies them, too.

Give Her the Simple Life

Daytimes, when she is not having a matinee or rehearsing, she gets up around noon, walks around in the park, pats dogs, bicycles, swims, or goes to the movies. To kill time and make a little more money for her savings account, she models for the Powers agency.

"And," she adds, "I want it firmly understood that I *worked hard* to get on Broadway." The steps included jobs as secretary for a metal company and an air line, and as a dress model for a department store in Washington, D. C.

When she arrived in New York, she had "less than $30" in her handbag, and it took her 10 days to find a job. She got to Broadway via modeling and night clubs. "I had to convince my mother Broadway was all right," she says. "But now I know, it's not for me!"

On a bicycle in New York's Central Park, Jeanne Tyler looks like what she wants to be—a small-town girl in a small town.

See the NEWEST in TV

to make your home more beautiful

to bring your family more fun!

Motorola TV

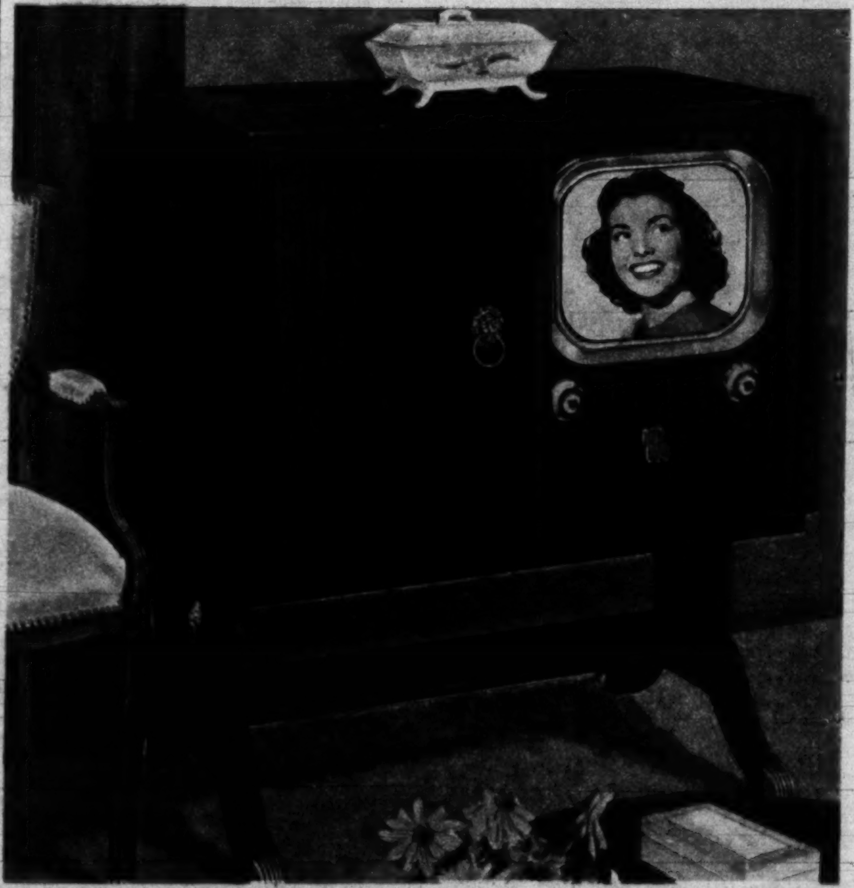

NEW 16 inch TV • FM-AM RADIO • PHONOGRAPH

MODEL 17F4 in hand-rubbed Mahogany

Complete home entertainment . . . just 2 simple TV controls. Dependable 3 speed record changer

So wonderful, you must *see* it to believe it! *See* the furniture-styled beauty of its 18th Century cabinet. *See* your favorite TV stars big as life on the 16 INCH rectangular screen. *See* how easy it operates with just 2 simple controls . . . Bilt-in-Antenna, too. *Listen* to the "Golden Voice" FM/AM radio and 3-speed phonograph. You'll be surprised that such high quality and standout styling can be yours at such a modest price.

specifications subject to change without notice

OWN A MOTOROLA AND YOU KNOW YOU OWN THE BEST

Veto Gives All-Day Protection Against Perspiration and Odor —In Just 5 Seconds!

New Veto positively says no, no to underarm "O". Super-effective Veto stops odor instantly . . . checks perspiration more effectively! It's an exclusive "wonder-formula."

Veto is light, fluffy—smooths on and absorbs as easily as vanishing cream. Never cakes or dries out in the jar. Has a delightful fragrance you'll love. And it's mild, won't irritate normal skin. Harmless to fabrics.

Guard daintiness from bath to bath. Use super-effective Veto daily. Get it now at any cosmetic counter.

Veto Protection Lasts from Bath to Bath!

I'm changing to... WINDEX SPRAY!

says Mrs. Frank T. Duncan
Seattle, Wash.

Mrs. David H. McGhee, Brentwood, Missouri: "I don't go for those 'new' cleaners at all. The dust they leave behind! And the extra rubbing they take! No, thanks! From now on, it's Windex Spray for me. Besides, Windex Spray costs a lot less."

WINDEX® Spray

Costs far less than a penny a window

Even thriftier in the 20-ounce size

AVAILABLE IN CANADA

MOVIE JEWELRY: Rita Hayworth wore these five pieces in "Gilda." They're only 14k. gold but they're finely made.

Those movie jewels you see are . . .

Fake—but Good!

SURE, you're right: most movie jewelry is fake!

But what you may not know is this: the fakes themselves are often works of art, some of them worth $10,000, many of them fashioned with much the same skill lavished on real jewels and 24-carat gold.

Craftsman jewels dagger for movie.

Designer of such precious fakery for 90 percent of the films you see is Joseff of Hollywood. Joseff uses stones called "strass," mostly imported from Czechoslovakia. But, occasionally, a real white sapphire pinch-hits for glass.

The firm's gaudiest piece is probably the "Camille" necklace designed for Greta Garbo. A confection of sterling silver, top-grade imitation emeralds and cultured pearls, it's worth $6,000. But Garbo wouldn't wear it. Scratched her neck.

JOSEFF jewel collection looks like rajah's treasure trove. Hollywood folk often borrow pieces for big parties.

RELIEVES HEADACHE NEURALGIA NEURITIS PAIN FAST

Here's Why . . .
Anacin® is like a doctor's prescription. That is, Anacin contains not one but a combination of medically proved active ingredients. Anacin is specially compounded to give FAST, LONG LASTING relief. Don't wait. Buy Anacin today.

TOMATO JUICE is the toast of the table with zesty LEA & PERRINS Sauce
THE ORIGINAL WORCESTERSHIRE
A favorite for over 100 years

THREE-IN-ONE DISPENSER: Turn the handle for finely sifted flour; press the levers for sugar or coffee. Saves time, steps and space in your kitchen. Only 8 x 11 x 15 inches, yet holds 5 lbs. of flour, 5 of sugar and 3 of coffee. Two extra covers keep moisture out and aroma in. Drawers cannot clog or overflow—have scooped ends for easy pouring. Attractive non-chip finish in white with red, black or white knobs.

Also makes excellent Christmas or special event gift. $12.50, postage paid guaranteed. Order direct.

SERVMASTER
13800 Elmira Ave. • Detroit 27, Mich.

Parade of Progress

BY PETER DRYDEN

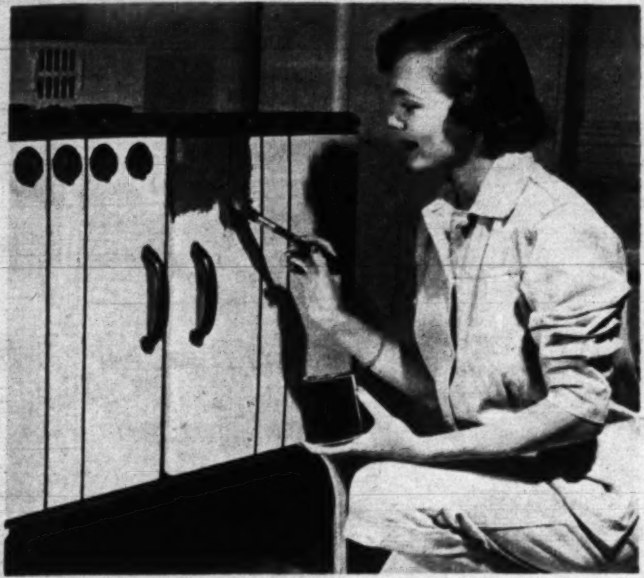

NOW YOU CAN paint radiators and kitchen range with HEAT-RESISTANT ENAMEL that ends peeling, cracking, discoloration. Ready for use out of can, ½ pt. (70¢) covers average range with one coat, dries with porcelain-like finish, resists wear, grease, scrubbing, as well as heat up to 500°F.

What's new..?

Pen with a nimble nib, valetray for men, heat-resistant paint, and more

● **FOUNTAIN PEN** with adjustable point is smart idea. Turn collar on its barrel, nib writes from broad to superfine, for every writing style.

● **NINE-IN-ONE GADGET** for 6-to-16-year-olds is size of wrist watch and worn like one, yet has compass, sundial, constellations chart, magnifying glass, weather forecaster, signal device, pen, Morse Code and plastic tape that doubles as wristband. All for $1.98!

● **VALETRAY FOR MEN** goes atop dresser or mounts inside a closet door, has receptacles to hold change, papers, keys, billfold, pen and pencil, wrist watch, other pocket contents between clothes changes. $3.

● Now **DISH CLOTH** comes with triangular scouring pad sewn in one corner. Pad is said to last as long as cloth. Costs no more than standard cloth alone.

● **NEW FLOOR POLISHER** weighs only 13 pounds, has convenient built-in headlight that simplifies problem of working in dark, hard-to-light corners.

TV BOOSTER for "fringe areas" is said to clarify obstructed signals with its added power, sensitivity. It turns itself off, on, with TV receiver, and, makers say, reduces interference from diathermy, auto ignition, radio, TV sets, and ends ghost images.

NOTE: Prices quoted above are approximate, may vary somewhat in different localities. Send no money to PARADE. For names and addresses of manufacturers, send inquiries with stamped, self-addressed envelope to Parade of Progress, PARADE, 405 Lexington Ave., New York 17, N. Y.

Prize-Winning Doll of the Year

5-VOICE

MIRACLE SKIN

"Baby Blue Eyes"

Regular $12.95 Value only $5.95

SHE SLEEPS!

SHE CRIES & COOS!

SHE SITS UP!

SHE'S ACTUALLY LIFE-SIZE!

Look at these Features:

"Baby Blue Eyes" is 2 feet tall. Her real-looking curls are thick mohair. She has rosy cheeks, cute Cupid's bow mouth and real eyelashes that close in sleep over big, beautiful blue eyes. Arms, legs and head are movable so she can sit up and assume many life-like poses. She'll cry for you—or she'll coo. And she's all dressed up in a six-piece wardrobe.

RESPONDS INSTANTLY! Coos happily when you touch any one of her dimpled vinyl arms or legs—lovable, natural coos exactly like a living baby's. Bend her and she cries.

REAL MOHAIR CURLS! And real eyelashes, too. Eyes close in sleep when "Baby Blue Eyes" lies down. And the cutest plump little face you ever saw, perfectly framed in a chic bonnet edged with lace.

SIX-PIECE WARDROBE "Baby Blue Eyes" is all dressed up in a lace-trimmed flared ninon or organdy dress, with slip, rubber panties, white socks and booties!

MIRACLE SKIN! Movable arms and legs are made of "Miracle Skin" vinyl that's soft like a baby's skin. Easy to clean, too—just wipe with a damp cloth.

AMAZINGLY LIFE-LIKE! So perfectly molded that her hands and feet are life-like as a child's, even to tiny fingernails and delicate toenails. Arms and legs are enchantingly dimpled.

LIFE-SIZE! "Baby Blue Eyes" measures a full 24 inches from the top of her pretty head to her dainty feet—larger than many real-life babies. She's a big doll—a big bargain!

5 different voices!

Soft skin feels real

Eyes go to sleep

MONEY-BACK GUARANTEE

SEND NO MONEY

© N. I. 1950

Niresk, Dept. D-218
1474 W. Hubbard St., Chicago 22, Ill. MAIL TODAY
Please rush complete 5-Voiced Baby Blue Eyes doll on money-back guarantee.
Name .... (please print)
Address ....
City .... Zone ..... State ....
☐ Send COD plus postage. ☐ Send heart-shaped gold finish locket necklace, which will fit doll or little girl only 50c extra.
☐ I enclose $5.95 ☐ I enclose $6.45, include heart necklace, ship prepaid.

NIRESK • 1474 W. Hubbard Street • Chicago 22, Illinois

WHEN SLEEP WON'T COME AND YOU FEEL GLUM

Use Chewing-Gum Laxative—REMOVES WASTE...NOT GOOD FOOD

● When you can't sleep—feel just awful because you need a laxative—do as MILLIONS do—chew FEEN-A-MINT.

FEEN-A-MINT is wonderfully different! Doctors say many other laxatives start their "flushing" action too soon ... right in the stomach. Large doses of such laxatives upset digestion, flush away nourishing food you need for health and energy ... you feel weak, worn out.

But gentle FEEN-A-MINT, taken as recommended, works chiefly in the lower bowel where it removes only waste, not good food! You avoid that weak, tired feeling. Use FEEN-A-MINT and feel fine, full of life! 25¢, 50¢, or only 10¢

FEEN-A-MINT
FAMOUS CHEWING-GUM LAXATIVE

parade's PICTURE CREDITS

Cover, Andre de Dienes; 2, David Linton; 4, editorial strip — Ylla; 6-7, Ben & Sid Ross; 8-9, Sovofoto; 10-11, Ben & Sid Ross; 13, Murray Garrett—Graphic House; 14-15, Ben & Sid Ross; 16, Albert Gommi; 18-19, Ben & Sid Ross; 20, International News Photos; 22, Press Association; 24, Moss Photo, Eileen Darby—Graphic House; 25, Ben & Sid Ross; 26-27, Black Star.

Cold Sufferers!

DOCTORS REPORT MENTHOL BRINGS RELIEF

Doctors Agree: "Menthol is important in relieving colds." For fast relief ... get the cough drop with the *most menthol*.

5¢

TURN ABOUT? To illustrate how many hunters come home dead or injured this year, Jim Purcell, veteran Adirondack mountain woodsman, jokingly let himself be lashed to auto hood.

Watch that Gun!

This year 1,000 hunters will die in the woods and this story—in graphic detail—tells you why

BY DANIEL CARVER

In the nation's woodlands before this year is over a thousand innocent Americans will die in hunting accidents and another 5,000 will be injured by guns.

Why?

Any careful hunter knows the answer:

The brutal fact is that we have in the U.S. hundreds of hunters who shouldn't be allowed afield with firearms. Most of them are emotionally unstable men who become mentally addled when they find themselves in the woods, gun in hand.

There is no known method of weeding out these men when they apply for hunting licenses. They don't reveal themselves as deadly menaces until someone is carried from the woods in a blanket. And then it's too late.

You can't protect yourself from them by wearing a bright red shirt. Statistics reveal that almost every hunter killed was so garbed and, in the opinions of many old timers a red shirt merely gives an irresponsible hunter a better target.

And you can't find sufficient protection in our state game laws. In some states an offender's license is suspended after a shooting accident but in others little or nothing is done. In any case you are at the mercy of the man behind the gun.

First, there is the hunter with an excess of imagination. His vivid mind puts horns on does, converts a bush-screened man into a buck and mistakes a companion for a prowling bear.

The Author Had a Close Call

My first experience with this type took place years ago in Washington State. I was seated with my back to a stump when a bullet whistled over my head and hit a tree. Another shot just missed me as I ducked and shouted. *The offender told me that he had mistaken my moving hand for a deer's head.*

Records of state fish and game departments are studded with accounts of simi-

lar shootings—some of them so fantastic as to be almost unbelievable.

Several seasons ago two deer hunters were hanging out their camp washing. A light breeze was blowing and the laundry was flapping from the clothesline they had rigged.

Suddenly shots cracked from the surrounding woods and both men fell, one killed instantly, the other seriously wounded. The clothes had been mistaken for the "flags" of running whitetail deer!

Hunting is by no means a competitive, man-to-man game but there is another gun-toting menace who insists on injecting competition into a sport where no competition should exist. He is consumed by a flaming will to win. He must down the biggest bucks brought back to camp, or come back with a bird or duck limit. And in many instances he will violate every rule in the book in order to do it.

Experienced wardens—and some county coroners—are well acquainted with this offender. They have seen him blast other hunters when a rabbit darts from a briar patch, shoot at deer when he knows that other hunters are just beyond and fire at woodcock when someone else is firing from the other side of an alder patch. They know him for what he is—a chronic game law violator and a dangerous man with a gun.

Lack of Experience Isn't to Blame

POPULAR BELIEF is that inexperience figures in a high percentage of accidental shootings. *This notion is fallacious.* Veteran hunters who have lived in rural areas all their lives are often as dangerous as the inexperienced, two-day-a-season hunters from the city.

A couple of years ago two experienced friends who had hunted together since boyhood and who always lived near the woods set out on a day's deer hunt. Their usual method of signaling each other in the woods was with low whistles.

Shortly after the two friends separated one of them heard movement in the nearby bushes and, thinking it might be his companion, gave the usual signal. He didn't get a reply, so he whistled again. There was still no answering whistle. He fired—and a lifelong friendship was ended. He had killed his companion.

Let's check his movements step by step. He had whistled and received no reply.

Hints to Hunters on How to Stay Alive

1. Choose your companions. Don't hunt with novices—or excitable men.
2. Identify your target. Take nothing for granted in the woods.
3. Stay away from public hunting grounds. Choose isolated locations.
4. Watch your heart! If you're a middle-aged hunter, take it easy.
5. Hunting is not a competitive sport. So don't take chances in the field.
6. Watch your gun! Remember, a weapon doesn't care whom it kills.

He whistled again—and then fired. He hadn't realized that the sound of swishing brush made his soft whistles inaudible to his friend. Obviously carelessness was involved, but not inexperience!

The ways in which hunters commit suicide are beyond counting: loaded guns in cars, weapons which fall and discharge or are knocked over by dogs, guns pulled through fences muzzle first, and accidents which result from firing the wrong shell or cartridge in a weapon.

My first experience with sudden death in the field came when I was 16. A boat drifted past my blind on a fast-rising tide. Thinking that some hunter's boat had gone adrift, I pushed out to retrieve it and found in the boat the body of a man.

It was easy, even for a kid, to guess what had happened. The victim had been shooting from a blind just below my stand and had crippled a duck. Then he stepped from blind to boat and reached for his gun, grasping it by the muzzle. Something caught the trigger, the weapon fired and the charge struck the hunter in the chest.

Occasionally something even more unusual is added to the ways in which hunters kill themselves. There was, for instance, the deer hunter who climbed a tree, the better to watch the surrounding terrain. He perched himself on a limb, lost his balance and fell to the ground. The fall broke his neck, killing him instantly. Then his gun discharged, shooting him through the body.

It takes sheer genius to kill yourself twice.

★★★★

FROM HIS BOAT, an expert hunter gets set for a shot at a swimming deer. He has first made sure that no other hunters are hidden in woods beyond. If he misses, no one will get hurt.

I built my own Garage on weekends with SKIL Home Shop Tools

A new porch, an attic room, needed repairs, are easy and economical with SKIL Home Shop Tools

No project is too big or difficult for *you* with SKIL Home Shop Tools to help. SKIL Home Shop Saws cut wood and wallboard *fast and true.* Safe... easy-to-use even by beginners and so inexpensive they pay for themselves on a single job.

Look for the SKIL Home Shop Tool Display at your favorite dealer's. Ask him to demonstrate these hard-working economical tools *today!*

SKIL Home Shop 6 inch Saw

Bevel cuts! Adjustable for cuts—3/4" to 1 7/8" Big-tool performance at a very low price. Cuts 2 inch dressed lumber. Perfect for repairs, remodeling, hobbies! $59.50

SKIL Home Shop Saw Table

Extra uses for your SKIL Home Shop Saw Converts your saw to a tilting arbor saw, drum sander and shaper. Sturdy, accurate, economical. $29.95

SKIL Home Shop 8¼ inch Saw

Bevel-cuts all 2-inch lumber! Adjustable for cuts—0" to 2 7/8" Here's a real popular-priced portable saw! Rips, cross-cuts, bevel-cuts 2 x 4's, 2 x 6's, 2 x 8's in a few seconds. $84.50

SKIL Home Shop 2¼ inch Belt Sander

Expert sanding ten times faster, easier than by hand. Produces smooth, ripple-free surfaces on wood, metals, compositions and plastics. $69.50

Ask your dealer about these other SKIL Home Shop Tools

¼ and ½ inch Drills • Drill Kits • Sander-Polisher • Bench Stands

SKIL Trimmer—*the electric hedge trimmer*

SKIL home shop Tools

Products of the Home Shop Division

SKILSAW, INC.

5033 Elston Ave. • Chicago 30, Ill.

Made by the makers of world-famed SKIL Tools for industry.

SKILSAW, INC. F-10
Home Shop Division
5033 Elston Ave. • Chicago 30, Ill.

Please send me full information on SKIL Home Shop Tools and the name of my nearest dealer.

Name________________

Address________________

City________ Zone____ State________

"Frustrated Fido"

They Called Me... Until I Got

LEAN, RED MEAT*

Every Day!

NO THAWING ...
NO COOKING ...
JUST OPEN AND SERVE ...

*Yes, you can feed your dog the lean, red meat he needs and craves every day at surprisingly low cost. Do it by feeding him Ken-L-Ration. Compare it to other dog foods. Open a can and you'll actually *see* the choice cuts of lean, red meat—U. S. Government Inspected horse meat. Yet it costs far less than butcher meat!

Super-Charged With Vitamins

Ken-L-Ration is also super-charged with all known "dog-health" vitamins ... enriched with vital minerals. It gives your dog all the food elements he needs for top health and for a playful, happy disposition.

So Easy to Serve

No thawing, no cooking necessary for this famous horse meat product. Just open and serve. See how your dog loves it ... how he thrives on it. Get 3 cans of Ken-L-Ration from your favorite store. Then when you see how your dog goes for it, save time and money and buy Ken-L-Ration by the case.

FREE Dog Book. Nothing like it! Tested, practical information on "How to Feed and Care for Your Dog." Humorous cartoon illustrations by Sam Cobean. For your FREE copy, simply send name and address to: Ken-L-Ration, Dept. 51, Chicago 77, Illinois.

DOGS LOVE IT!

MEOW! Cats Go For KEN-L-RATION Too!

*Give your cat a meat-treat! Switch to Ken-L-Ration! It's one pet food you're sure is made with lean, red meat.

KEN-L-RATION

NEWSREEL

By Hy Gardner

OLSEN, DARCEL AND JOHNSON: What more could a piano want?

Word gets around...

About a note on the piano . . . brawling, Russian style . . . and a Bob Hope gripe

DENISE DARCEL, who almost steals the new Olsen and Johnson show, "Pardon My French," was once asked to endorse a certain piano. She readily agreed, but the company never used it – I guess they didn't think it was strong enough. It read: "*Your piano is the finest piano I ever leaned against. Sincerely, Denise Darcel!*"

* * *

THE SOVIET SYSTEM of letting its puppets fight while it roots from the ringside is a technique dictator Stalin borrowed from Czar Nicholas, comedian Dave Apollon suggests. Under the old caste system every Russian army officer had one personal valet-body-guard-slave. When his day's work would end, and his master would get into a drunken brawl with another officer, he'd hurl a challenge–and the two slaves would fight it out. If the loser was still able to stand up, he'd then be whipped to a pulp by the officer whose personal honor he had failed to uphold.

Dave Apollon

* * *

THE NATIONAL Broadcasting Company has a nice headache. After buying and then reconstructing the interior of the Broadway Hudson theater as a television studio, some of its top stars, including Bob Hope, refused to use it. Commenting on the cement floors, the seating of an audience exclusively in the balcony and other disadvantages, Hope cracked: "This couldn't have been worse if C.B.S. built it for N.B.C.!" . . .

* * *

THE ARMY is accepting bids on refinishing and polishing 2,000,000 pairs of combat shoes. Guess infantrymen still have to walk to find those push-buttons we're supposed to push in a push-button war, huh . . .

* * *

RONALD J. KAHN of Washington, observed this sign on a highway: "School Ahead. Move Slow. Do Not Kill Our Children." Scribbled beneath, in a childish printing, was this postscript: "Wait for the Teacher." . . .

(LISTEN to Hy Gardner over your local MBS station on Saturday nights.)

Why not give modern Tampax a fair trial?

Put aside—just one month—your usual sanitary protection and try Tampax way. No external pad!

Any woman who will use Tampax sanitary protection during that unpleasant part of even one month—and learns what a difference it makes—will hardly go back to the other method. For Tampax discards belts, pins, outside pads—*everything that can be seen or felt* . . . Tampax was invented by a doctor for this special need of women. It is worn internally—leaving you completely free from chafing and odor, from hampering bulk and bothersome bulges and edge-lines . . . Tampax is made of pure, highly absorbent cotton compressed in dainty applicators. Changing quick. Disposal easy. Comes in 3 absorbency-sizes (Regular, Super, Junior). Sold at drug and notion counters. Average month's supply slips into purse. Economy box holds 4 times this quantity. Tampax Incorporated, Palmer, Massachusetts.

SAD SUE!

PERIODIC PAIN

Midol brings faster relief from menstrual suffering—because it acts three ways. It relieves cramps, eases headache and chases "blues". Sue now takes Midol at the first twinge of menstrual pain or distress.

GLAD SUE

FOUND OUT ABOUT

MIDOL

BLUE JAY SAY:

"CORNS go quick!"

FAST, SURE RELIEF

AMERICA'S No. 1 CORN PLASTER

THERE'S a third partner when Johnny Olsen and his wife, Penny, do the rhumba. Lena, their poodle, joins in dance.

Dancing Dog!

Lena loves to do the rhumba . . .

There's nothing that Arthur Murray could teach Lena in a hurry. Lena, a snow-white, Harjes poodle, loves to dance. Whenever her doting owner, radio and TV star Johnny Olsen, shakes the maracas, Lena goes into her act.

A friend gave Lena to the Olsens for good luck. The button-eyed poodle, they claim, brought luck: the Johnny Olsen Luncheon Club went on ABC's network the day after Lena arrived.

LENA gets up on hind legs when maracas rattle. At two, she knows 20 tricks.

ROUND and round she circles, barking, keeping time with powderpuff tail.

"I'm Happy" says Veronica Lake

How to Lose Weight and Look Lovelier

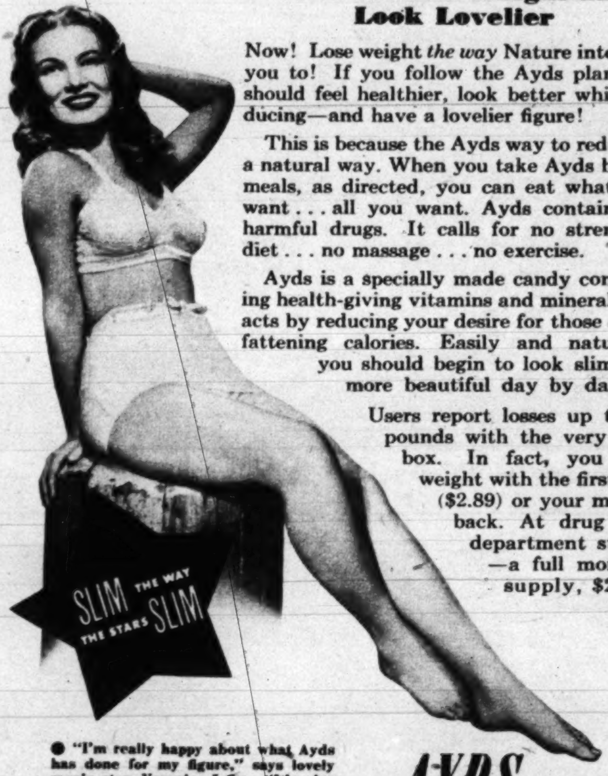

Now! Lose weight *the way* Nature intended you to! If you follow the Ayds plan you should feel healthier, look better while reducing—and have a lovelier figure!

This is because the Ayds way to reduce is a natural way. When you take Ayds before meals, as directed, you can eat what you want . . . all you want. Ayds contains no harmful drugs. It calls for no strenuous diet . . . no massage . . . no exercise.

Ayds is a specially made candy containing health-giving vitamins and minerals. It acts by reducing your desire for those extra fattening calories. Easily and naturally you should begin to look slimmer, more beautiful day by day.

Users report losses up to 10 pounds with the very first box. In fact, you lose weight with the first box ($2.89) or your money back. At drug and department stores—a full month's supply, $2.89.

● "I'm really happy about what Ayds has done for my figure," says lovely movie star, Veronica Lake. "It's nice to know that you're losing weight the way Nature intended you to. No doubt about it, the Ayds way is the smart way to reduce!"

AYDS Vitamin Candy

The Loveliest Women in the World take AYDS

DOCTORS WARN
Don't Take Laxatives For Gas!

The regular use of laxatives is dangerous, doctors warn. So if you want safe, fast relief from gas, heartburn and other upsets of acid indigestion, get this time-tested remedy, recommended by doctors for years.

BiSoDoL Powder relieves these 5 ways: 1. Speeds relief from gas—settles stomach. Fastest relief known. 2. Gives complete, longer-lasting relief than baking soda, helps prevent immediate return of the trouble. 3. Relieves heartburn, upset from too much food, drink, smoking! 4. BiSoDoL® lets you sleep whenever acid indigestion strikes at night. 5. BiSoDoL sweetens sour mouth, stomach. Refreshing, minty flavor.

Get safe, effective BiSoDoL Powder today.

QUICK TASTY SOUP

Flavor-packed, nourishing soup in minutes. A teaspoon or cube of Bovril in a cup of boiling water turns the trick. At meals and in between. Get Bovril at your food store now.

What's New?

Keep up with the new products of American industry by reading the "Parade of Progress" column every Sunday in PARADE.

IS YOUR SKIN "BREAKING OUT?"

with externally caused pimples, rashes?

TRY CUTICURA! For more than 70 years, Cuticura has been highly successful in relieving many externally caused irritations. Hospital tested. Scientifically medicated. Buy Cuticura Soap and Ointment at druggists.

CUTICURA SOAP AND OINTMENT

EASE YOUR FEET INTO SOLID COMFORT with Mu-col FOOT BATH

Draw the nagging ache from tired, burning feet; relax them in a comforting, refreshing MU-COL foot bath. So cooling, so soothing. Just a little white, clean MU-COL powder in hot water. Try it today! All Drug Stores, or FREE SAMPLE, just write MU-COL Co., Dept. RP, Buffalo 3, N. Y.

Which side is up? It's hard to tell. Players skating upright are reflections.

How Hockey Would Look From

Under the Ice

IF YOU COULD look up from underneath the ice, this is what you might see during a fast game of hockey. The soft, almost transparent figures skating upright are actually reflections. Nature set up the conditions for these pictures—which were taken in Stockholm—when a rising temperature went to work on the ice. The result was that the rink was soon covered with a thin, clear, cold-water lake. It formed a perfect mirror. Now, turn the pages over so the pictures are right-side up. You'll see what the photographer discovered: in some cases, the reflections are better action shots than the originals.

OVER 2000 WILL WIN

IN THIS

WESTINGHOUSE

28,000 LIGHT BULB CONTEST

1st PRIZE—$5,000

2nd PRIZE—$1,000

3rd PRIZE—$500

NEXT 30 PRIZES $100 EACH

[illegible]

[illegible]

[illegible]

Light your house with Westinghouse and WIN A BIG CASH PRIZE

Here's a wonderful way to brighten up your house in more ways than one! You buy three Westinghouse light bulbs to enter the contest. They'll do wonders for any room in the house—give you long, efficient service, and better light to see, work, and play by. *And*... you'll have a chance to win as much as $5,000, or one of 2032 other attractive prizes. Just complete this sentence in 25 additional words or less: "I like brightly lighted home because..." It's fun for everyone... and anybody can win. It may be you! So don't wait! Get started now—today!

FOLLOW THESE EASY RULES

1 Buy three Westinghouse light bulbs and get entry blank from your dealer. Finish this sentence in 25 additional words or less: "I like a brightly lighted home because..."

2 Mail your entry to Westinghouse Light Bulb contest, Box 86, New York 46, N. Y. Contest closes Dec. 4, 1950. Enter as often as you like, but for each entry you must certify that you have bought three Westinghouse light bulbs, giving dealer's name and address.

3 If your dealer has no entry blanks, it is entirely permissible to write your entry on plain paper. You must then buy three Westinghouse bulbs and have dealer sign, stamp or attach sales slip to the paper on which you write your entry. Be sure to print your name and address and dealer's name and address.

4 Prizes for best sentences will be awarded on basis of sincerity, originality and aptness of thought. Judges' decisions are final. Duplicate prizes will be awarded in case of ties.

5 All winners will be notified by mail. Complete prize-winner lists will be mailed to all contestants approximately six weeks after close of contest. Contest limited to United States and Hawaii.

Enter Early, Enter Often

For each entry you simply buy 3 Westinghouse 25, 40, or 60 watt Light Bulbs... or buy any Westinghouse bulbs with total cost of 36¢ or more, such as three-lite bulb, silvered bowl bulb, or Westinghouse heat lamp.

YOU CAN BE SURE...IF IT'S Westinghouse

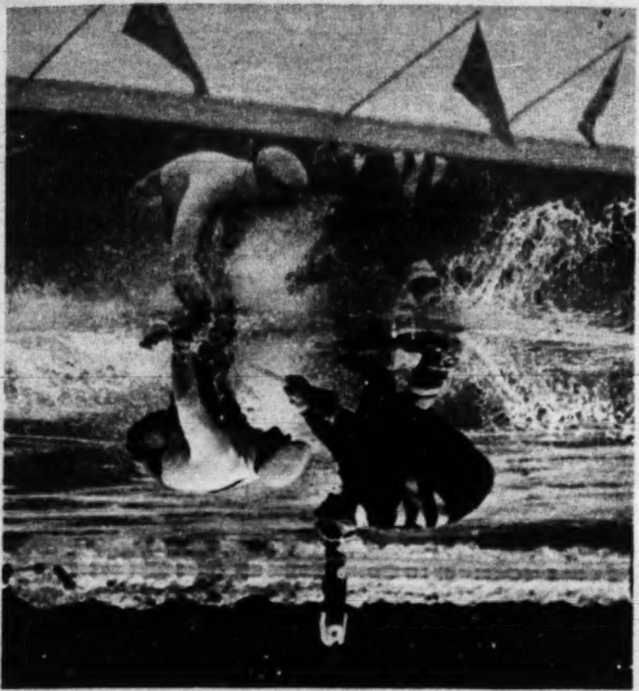

WATER from melting ice slowed puck and soaked the players. Reflections like these look like a view from under the ice.

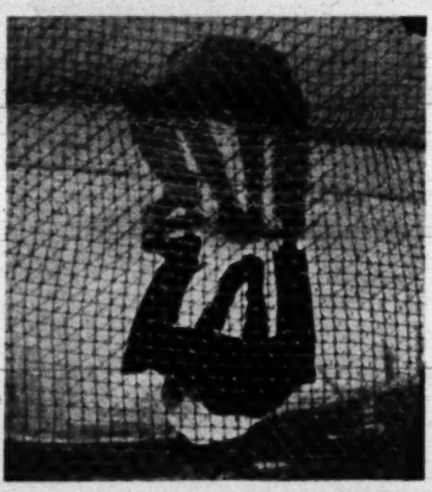

IT'S ONLY THE GOALIE

He looks like a crab in a net in reflected view. As the ice continued melting, his reflection paled.

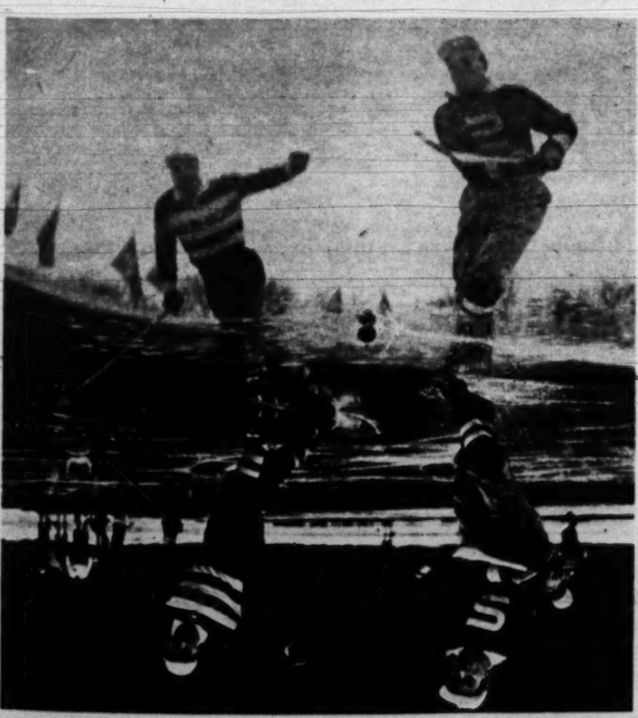

SEE TWO PUCKS? So did the players. Note the flags caught in reflection which do not appear in field of the original view.

Take the misery out of mopping with the—

New wet mop that keeps hands dry!

No more wringing! You simply press the O-Cedar Sponge Mop dry with its handy built-in squeezer!

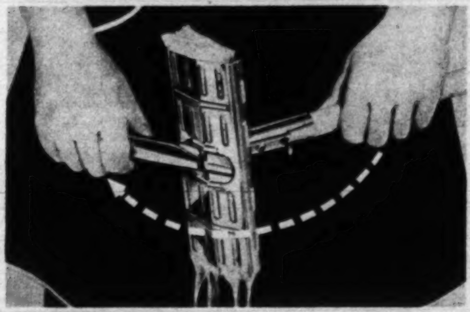

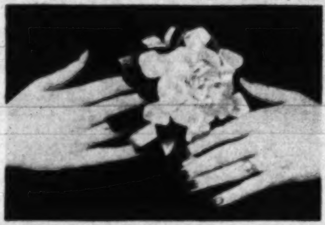

No more rough, red hands when you use an O-Cedar Sponge Mop. The built-in squeezer keeps your hands *out* of hot, soapy scrub water. Your hands stay smooth and soft.

Makes mopping easier! O-Cedar's "wonder working angle" gives perfect scrubbing action with minimum pressure. Leaves floor dry enough to wax only *minutes* after mopping.

Already proved in practical use by a million American homemakers!

- Beautiful, rust-resistant gleaming chrome finish.
- Finest quality cellulose sponge—can't come loose.
- Detachable sponge head—easily sterilized by boiling.
- Full 48 inch handle—reaches high and low.

WRITTEN 5 YEAR GUARANTEE with every O-Cedar Sponge Mop. (Covers everything but replaceable sponge head.) Your dealer has details.

O cedar

Guaranteed by Good Housekeeping

O-Cedar Sponge Mop $3.95 complete

At dealers near you now. Extra sponge refills—$1.49

O-Cedar Corp'n
Chicago, Illinois

O-Cedar of Canada, Ltd.
Toronto, Canada

INGROWN NAIL Hurting You? *Immediate Relief!*

A few drops of OUTGRO® bring blessed relief from tormenting pain of ingrown nail. OUTGRO toughens the skin underneath the nail, allowing the nail to be cut and thus preventing further pain and discomfort. OUTGRO is available at all drug counters.

Food Favorites

You'll find new and flavorful recipes each week on Beth Merriman's food page. Watch for them.

I Was Nearly "Nuts" With Fiery Itch—

Until I discovered Dr. D. D. Dennis' amazingly fast relief—D. D. D. Prescription. World popular, this pure, cooling, liquid medication speeds peace and comfort from cruel itching caused by eczema, athlete's foot, rashes, scalp irritation, chafing and other itch troubles. Greaseless, stainless. Trial bottle, 35¢. First use relieves, soothes that angry red itch or money back. Ask druggist for D. D. D. Prescription today.

A LITERARY GUILD OFFER THAT MAY NEVER BE MADE AGAIN

ANY THREE OF THESE FINE BOOKS (Value up to $12.50) FOR ONLY $2.00

YOURS WITH MEMBERSHIP IN THE LITERARY GUILD

SEND NO MONEY NOW—JUST PICK ANY 3 AND MAIL THE COUPON!

THE CARDINAL
By Henry M. Robinson
The Dramatic Story of a Young Priest

Young Stephen dreamed of a quiet, priestly life—but his actual life in the Church was charged with more drama, conflict, bitterness and sublime happiness than he could have imagined. Already, more than 150,000 copies of this magnificent new work have been purchased in the publisher's regular retail edition at $3.50.

WORLD ENOUGH AND TIME
By Robert Penn Warren
A Tale of Saints and Sinners

The famous author of the Pulitzer Prize-winning novel "All the King's Men" tells the powerful story of an intense young man who took a fabulous revenge on his beautiful wife's former lover. "Full of passion and violence, movement, excitement, suspense and shocks," says the *Boston Globe*. Publisher's edition, $3.50.

WHITE WITCH DOCTOR
By Louise A. Stinetorf
A White Woman in Untamed Africa!

The amazing story of a woman's life among the peoples and dangers of dark Africa! For 25 years she fought superstition and ignorance; in the end she was "big witch doctor" to thousands of natives and hated to leave the jungle for the quiet of her Indiana birthplace! Based on fact. Publisher's edition, $3.00.

SUNRISE TO SUNSET
By Samuel Hopkins Adams
Romance in the Grand Tradition!

A superb novel about money, madness, young love and intrigue in New York State of the last century. Here was a passionate land of rigid morality, rebellion and sudden alarms—and against this fascinating background a beloved author writes the love story of two people held apart by Fate. Publisher's edition, $3.00.

THE GREATEST STORY EVER TOLD
By Fulton Oursler
The Sublime Story of Jesus

A reverent, faithful retelling of the story of Jesus, bringing Him and those whose lives were entwined with His excitingly close to you. It has been endorsed by leaders of all faiths. Says John B. Kennedy: "This incredibly beautiful book is sweeping the country like a tidal wave!" Publisher's edition, $2.95.

Funk & Wagnalls COLLEGE STANDARD DICTIONARY
A Basically Different Word Guide!

Here's a really *different* home dictionary! Contains over 145,000 entries, 1,420 pages; measures 6½" x 9¼" in size and features the amazing new EM.PHA.TYPE reference system which gives you the information you want quickly and completely. Beautifully printed and handsomely bound for a lifetime of hard use. A *must* volume for the permanent home library! Publisher's edition, $5.50.

PEACE OF SOUL
By Msgr. Fulton J. Sheen
An Aid in Your Search for Peace

This great work tells us that man's inner conflicts are resolved through God's love only, that salvation can come only from renewed contact with the surging reservoir of energy within ourselves. Here is new light to show us the way—the inspiring way to *triumph of soul*. Publisher's edition, $3.00.

JUBILEE TRAIL
By Gwen Bristow
As Big As the Great West Itself!

Two enchanting young girls crossed half a continent—alone among lawless men on the Jubilee Trail! One was a pampered darling of Eastern society, the other a music hall star accused of murder. Their story of frontier life is your *don't miss* adventure novel of the year! Publisher's edition, $3.00.

THE CIRCLE OF THE DAY
By Helen Howe
What Fateful Decision Did She Make?

How much can love demand of a woman? Suppose you were Faith Millet, whose marriage seemed solidly built on love and security . . . until she discovered her husband was father of a 4-year-old boy by one of her friends. What would you do—forgive him, love his son, or leave him? What did Faith do? Publisher's edition, $3.00.

AMERICA COOKS
By the Browns
Favorite Recipes From the 48 States

Contains more than 1,600 delicious recipes for everyone—the finest of each of the 48 States — from old-fashioned favorites to right-up-to-the-minute taste sensations. Step-by-step directions make it impossible to go wrong. No kitchen is complete without a copy of this superb new volume! Publisher's edition, $2.49.

MAIL THIS COUPON

Which THREE Do You Want

WITH MEMBERSHIP IN THE LITERARY GUILD

- ☐ The Cardinal
- ☐ World Enough and Time
- ☐ White Witch Doctor
- ☐ Sunrise To Sunset
- ☐ The Greatest Story Ever Told
- ☐ College Standard Dictionary
- ☐ Peace of Soul
- ☐ Jubilee Trail
- ☐ The Circle of the Day
- ☐ America Cooks

Literary Guild of America, Inc., Publishers
Dept. 10PM, Garden City, N. Y.

Please send me at once the THREE BOOKS I have checked above as my Membership Gift Books and first selection, and bill me only $2.00 for all three. Enroll me as a member of the Literary Guild and send me "Wings" every month so I can decide whether or not I want to receive the Guild selection described. My only obligation is to accept four selections, or alternates, per year at only $2.00 each (plus shipping charge), regardless of the higher prices of the publishers' editions. For each four Guild books I accept, I will receive a free Bonus Book.

Mr.
Mrs. .... (Please Print)
Miss

Street and No. ....

City .... Zone .... State ....

Occupation .... Age, if under 21 ....

Price in Canada, $2.20; 105 Bond St., Toronto 2, Ont. • Offer good only in U.S.A. & Canada

WHY WE MAKE THIS UNUSUAL NEW MEMBERSHIP OFFER

Each month publishers submit their best books to our editors — from which *one* is selected for presentation to Guild members. Although nearly all Guild books later become widely discussed top best-sellers, Guild members pay only the bargain price of $2.00 each—and receive their books at the same time the publisher's own edition goes on sale at $2.75, $3.00, or even more. Because so many members know that Guild books give them the kind of reading entertainment they want, hundreds of thousands take each selection — even though they need only accept four a year from among the thirty or more selections and alternates offered.

Thus, the Guild is able to print huge editions of every selection, permitting substantial savings in costs. These savings are immediately passed along to members in the form of greatly reduced prices and in valuable "Bonus" Books.

How the Literary Guild Operates

Each month during the year you will receive without charge a copy of "Wings"—the Guild's attractive, informative book-review magazine which describes the current Guild selection. It is *not* necessary to accept a Guild book every month. If you do not want a selection, you may return the special form provided and specify any one of the *alternate* books offered thereon—or simply indicate you do not wish to receive any book at all that month. There are no dues or membership fees of any kind except for the books you decide to purchase.

Bonus Books Free to Members

As a Guild member you will also receive, free, a beautiful, specially prepared Bonus Book for each four Guild books you purchase — and if you decide to continue as a member you can obtain an additional Bonus Book free with each four selections, or alternates, you accept thereafter. Each month the decision to take a selection is up to you, but the amazing record of the Guild during the past twenty years *guarantees* that you will always receive a new best-seller — a thrilling, entertaining story. No wonder the Literary Guild Book Club is the world's largest, with almost a million members!

Send No Money — Just Mail Coupon

Including the free Bonus Books, Guild membership saves you up to 50% of your book dollars—and you get *the new books you don't want to miss!* Why not join NOW while you can get *your choice* of any THREE of the wonderful books described above — two as your FREE Membership Gift and one as your first Guild selection . . . a value as high as $12.50 for only $2.00!

As this unique new offer may be withdrawn at any time, we urge you to mail the coupon *now*.

LITERARY GUILD OF AMERICA, Inc., Publishers, Garden City, New York

The Washington Post

COMIC CARNIVAL

SUNDAY, OCTOBER 22, 1950

NANCY

By Ernie Bushmiller

PENNY

By Harry Haenigsen

MICKEY FINN

By Lank Leonard

MARY WORTH

Advertisement *Advertisement*

MARY WORTH

Advertisement *Advertisement*

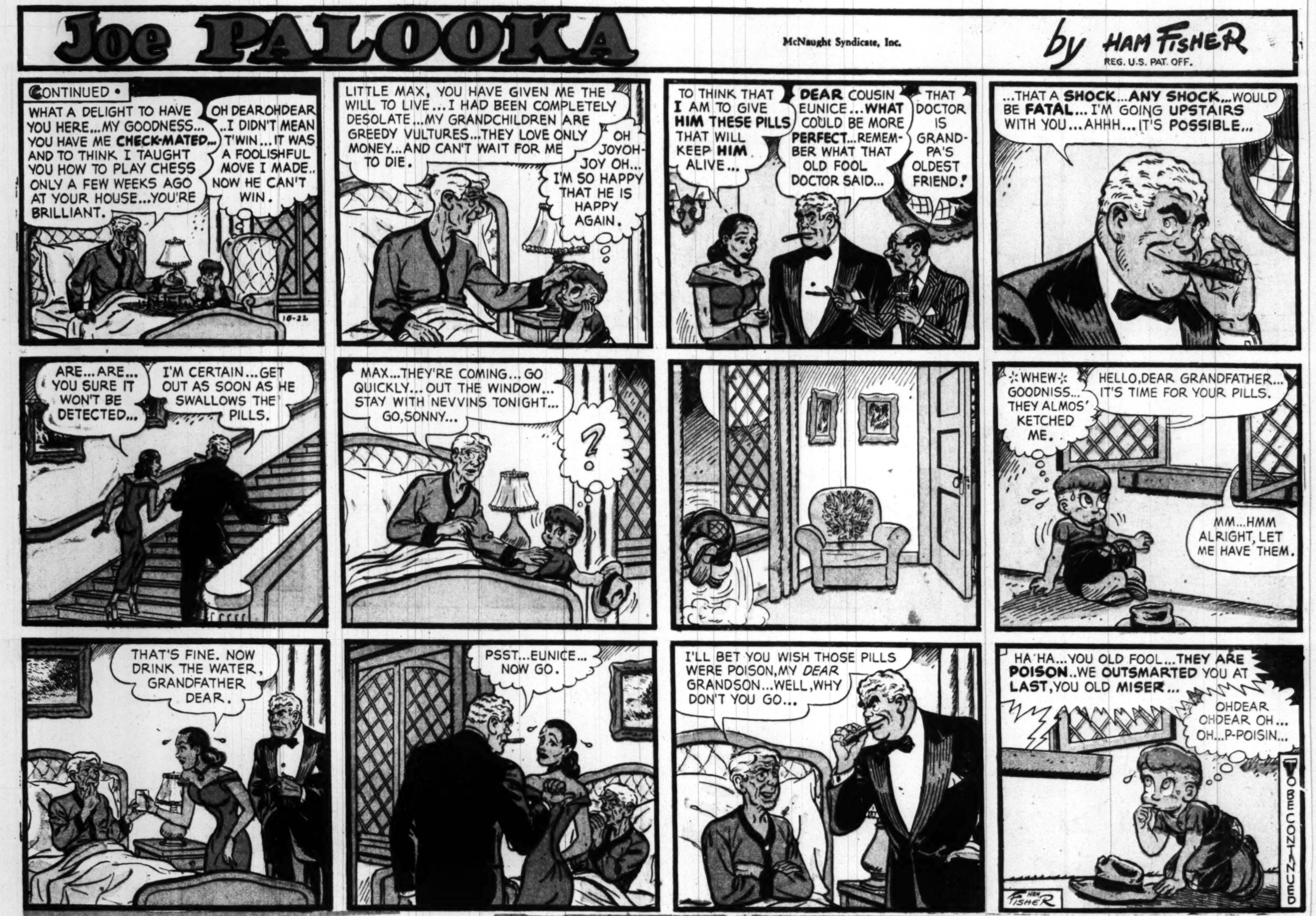
Joe PALOOKA
McNaught Syndicate, Inc.
by HAM FISHER
REG. U.S. PAT. OFF.
CONTINUED •
WHAT A DELIGHT TO HAVE YOU HERE...MY GOODNESS... YOU HAVE ME CHECK-MATED... AND TO THINK I TAUGHT YOU HOW TO PLAY CHESS ONLY A FEW WEEKS AGO AT YOUR HOUSE...YOU'RE BRILLIANT.
OH DEAROHDEAR ..I DIDN'T MEAN T'WIN...IT WAS A FOOLISHFUL MOVE I MADE.. NOW HE CAN'T WIN.
10-22
LITTLE MAX, YOU HAVE GIVEN ME THE WILL TO LIVE...I HAD BEEN COMPLETELY DESOLATE...MY GRANDCHILDREN ARE GREEDY VULTURES...THEY LOVE ONLY MONEY...AND CAN'T WAIT FOR ME TO DIE.
OH JOYOH-JOY OH... I'M SO HAPPY THAT HE IS HAPPY AGAIN.
TO THINK THAT I AM TO GIVE HIM THESE PILLS THAT WILL KEEP HIM ALIVE...
DEAR COUSIN EUNICE...WHAT COULD BE MORE PERFECT...REMEMBER WHAT THAT OLD FOOL DOCTOR SAID...
THAT DOCTOR IS GRAND-PA'S OLDEST FRIEND!
...THAT A SHOCK...ANY SHOCK...WOULD BE FATAL...I'M GOING UPSTAIRS WITH YOU...AHHH...IT'S POSSIBLE...
ARE...ARE... YOU SURE IT WON'T BE DETECTED...
I'M CERTAIN...GET OUT AS SOON AS HE SWALLOWS THE PILLS.
MAX...THEY'RE COMING...GO QUICKLY...OUT THE WINDOW... STAY WITH NEVVINS TONIGHT... GO,SONNY...
?
WHEW GOODNISS... THEY ALMOS' KETCHED ME.
HELLO,DEAR GRANDFATHER... IT'S TIME FOR YOUR PILLS.
MM...HMM ALRIGHT, LET ME HAVE THEM.
THAT'S FINE. NOW DRINK THE WATER, GRANDFATHER DEAR.
PSST...EUNICE... NOW GO.
I'LL BET YOU WISH THOSE PILLS WERE POISON,MY DEAR GRANDSON...WELL,WHY DON'T YOU GO...
HA HA...YOU OLD FOOL...THEY ARE POISON..WE OUTSMARTED YOU AT LAST,YOU OLD MISER...
OHDEAR OHDEAR OH... OH...P-POISIN...
TO BE CONTINUED
HAM FISHER

Twin symbols of INDEPENDENCE
THE LIBERTY BELL
and
U. S. SAVINGS BONDS

TERRY AND THE PIRATES
by GEORGE WUNDER
TERENCE, BOY, DID I DETECT A NOTE OF FUNERAL FAREWELL WHEN THAT BRITISH HUSH-HUSH SOLDIER SAID GOOD-BY?
COULD BE, CHAZZ. THE GETUP HE OUTLINED ISN'T APT TO GET ANY HORSE PLAYERS EXCITED OVER OUR CHANCES.
THE VILLAGE WHERE JANUS JANES AND HELPMEET DISAPPEARED IS NOW IN REB HELD TERRITORY. MAJOR TYNE CAN ONLY HELP US GET TO THE LAST BRITISH OUTPOST. FROM THERE ON, WE SOLO.
AND WE'LL HAVE TO SLIP THROUGH JUNGLE POLICED BY A TOUGH, RUTHLESS ENEMY UNNOTICED — OR JANES IS A DEAD PIGEON!...
THE CREPE ISN'T THAT BLACK, TERRY. AFTER ALL, OL' CHOPSTICK JOE IS ON OUR SIDE.
IT FIGURES THAT IF THE BRITISH NEEDED A CUT-RATE FINAGLER FOR BACK ALLEY FANCY WORK, IT WOULD TURN OUT TO BE OUR STICKY-FINGERED CHUM.
"THE MALACCA HOUSE"... THAT'S HIS FLEA BAG. LET'S GO IN.
HOUSE
HI, CHOPS!
WHATD'YA KNOW! IF YOU FLY-BOYS ARE STILL TRYING TO COLLECT BACK PAY, SKIP IT. THE STATUTE OF LIMITATIONS BEAT YOU TO IT...
MANAGER
MONEY CHANGER
HOLD IT! GOT YOU CASED. YOU'RE THE EAGER BEAVERS A JOKER NAMED TYNE PHONED ABOUT.
CHECK, CHOPS. HE TOLD US YOU'RE —
CUT IT! THAT KIND OF YAKITY YAK COULD BLEMISH MY REPUTATION AROUND HERE.
LIKEWISE! AND WE'RE BLACK MARKET RUBBER BUYERS IN NEED OF A GUIDE WHO KNOWS THE BACK COUNTRY.
GOT YOUR BOY ALL LINED UP. GIVE A GANDER.
10-22
AW, COME ON, NOW, CHICKY! Y' MIGHT H'ACT A BIT MORE LIKE THEY DO H'IN TH' CINEMA, Y' KNOW

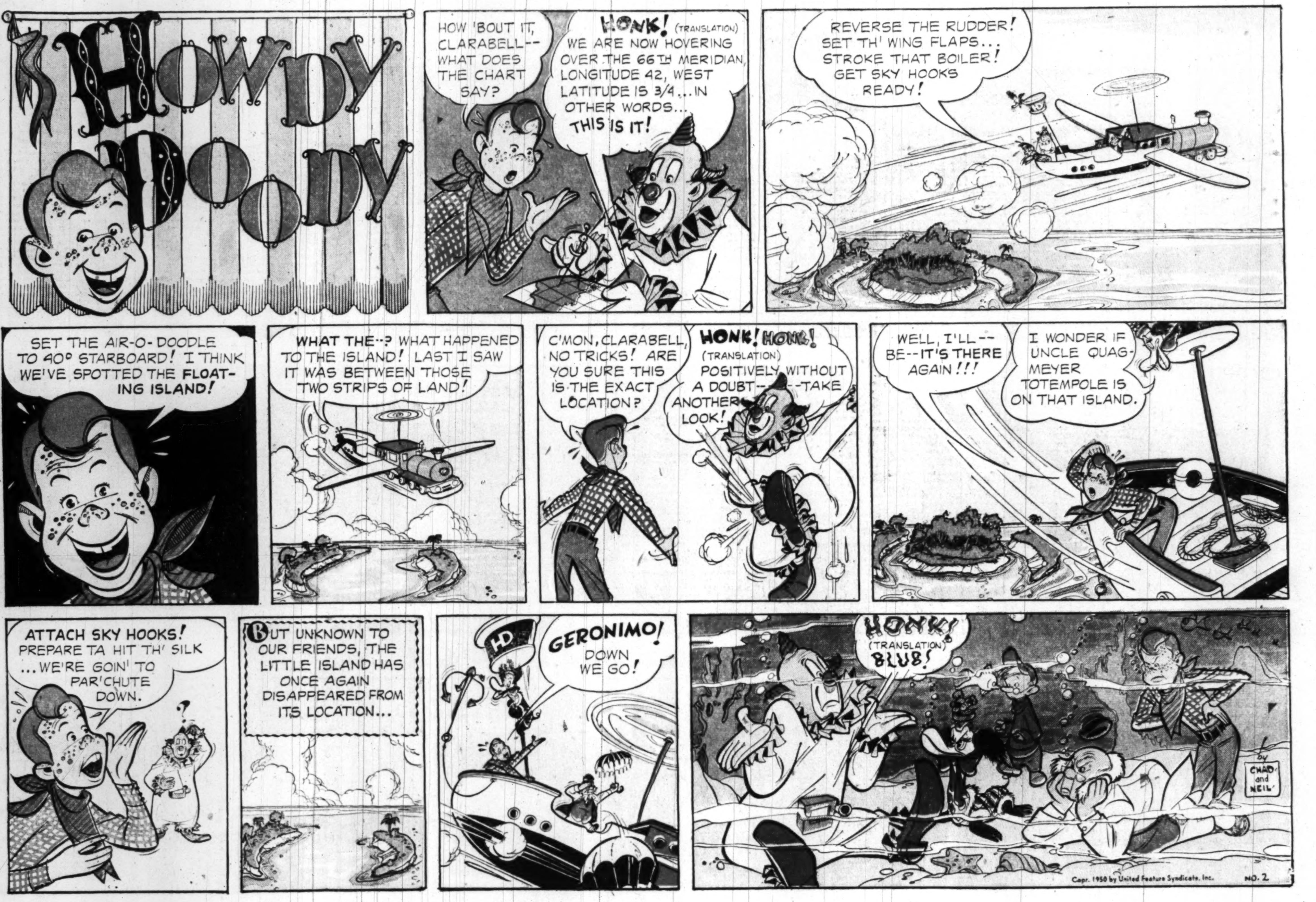

HOWDY DOODY
HOW 'BOUT IT, CLARABELL-- WHAT DOES THE CHART SAY?
HONK! (TRANSLATION) WE ARE NOW HOVERING OVER THE 66TH MERIDIAN, LONGITUDE 42, WEST LATITUDE IS 3/4 ... IN OTHER WORDS... THIS IS IT!
REVERSE THE RUDDER! SET TH' WING FLAPS... STROKE THAT BOILER! GET SKY HOOKS READY!
SET THE AIR-O-DOODLE TO 40° STARBOARD! I THINK WE'VE SPOTTED THE FLOATING ISLAND!
WHAT THE--? WHAT HAPPENED TO THE ISLAND! LAST I SAW IT WAS BETWEEN THOSE TWO STRIPS OF LAND!
C'MON, CLARABELL, NO TRICKS! ARE YOU SURE THIS IS THE EXACT LOCATION?
HONK! HONK! (TRANSLATION) POSITIVELY WITHOUT A DOUBT-- --TAKE ANOTHER LOOK!
WELL, I'LL-- BE--IT'S THERE AGAIN!!!
I WONDER IF UNCLE QUAGMEYER TOTEMPOLE IS ON THAT ISLAND.
ATTACH SKY HOOKS! PREPARE TA HIT TH' SILK ...WE'RE GOIN' TO PAR'CHUTE DOWN.
BUT UNKNOWN TO OUR FRIENDS, THE LITTLE ISLAND HAS ONCE AGAIN DISAPPEARED FROM ITS LOCATION...
GERONIMO! DOWN WE GO!
HONK! (TRANSLATION) BLUB!
by CHAD and NEIL
Copr. 1950 by United Feature Syndicate, Inc.
NO. 2

Dixie Dugan
BY McEVOY AND STRIEBEL
GUESS I'LL CLEAN UP AND GO TO TOWN, PA—
O.K., HONEY
I'LL BE BACK IN TIME TO GET YOU YOUR DINNER
OH GOODIE— MA FINISHED MY DRESS
FASHION CLUB NEWS
DIXIE'S NEW DRESS IS BY RUTH CLEVELAND, SOUTHBURY, CONN.
NOTICE! SEND YOUR NEW WINTER FASHIONS TO DIXIE, CARE OF THIS PAPER......
I'LL WEAR IT THIS AFTERNOON
R-R-RING—
PA? BRING ONE OF MY DRESSES TO THE CORNER DRUG STORE—I RUINED THE ONE MA JUST MADE—
YA DID?
10-22
YA MEAN ALL OF MA'S WORK IS WASTED??
NO—
H. J. STRIEBEL
—IT WAS ONLY BASTED —HURRY!!!
JES LIKE A WOMAN —GAB GAB GAB!
GOODNESS
SNAP IT UP IN THERE

STEVE ROPER

DOTTY DRIPPLE

REX MORGAN, M.D.

OUR BILL

By Harry Haenigsen

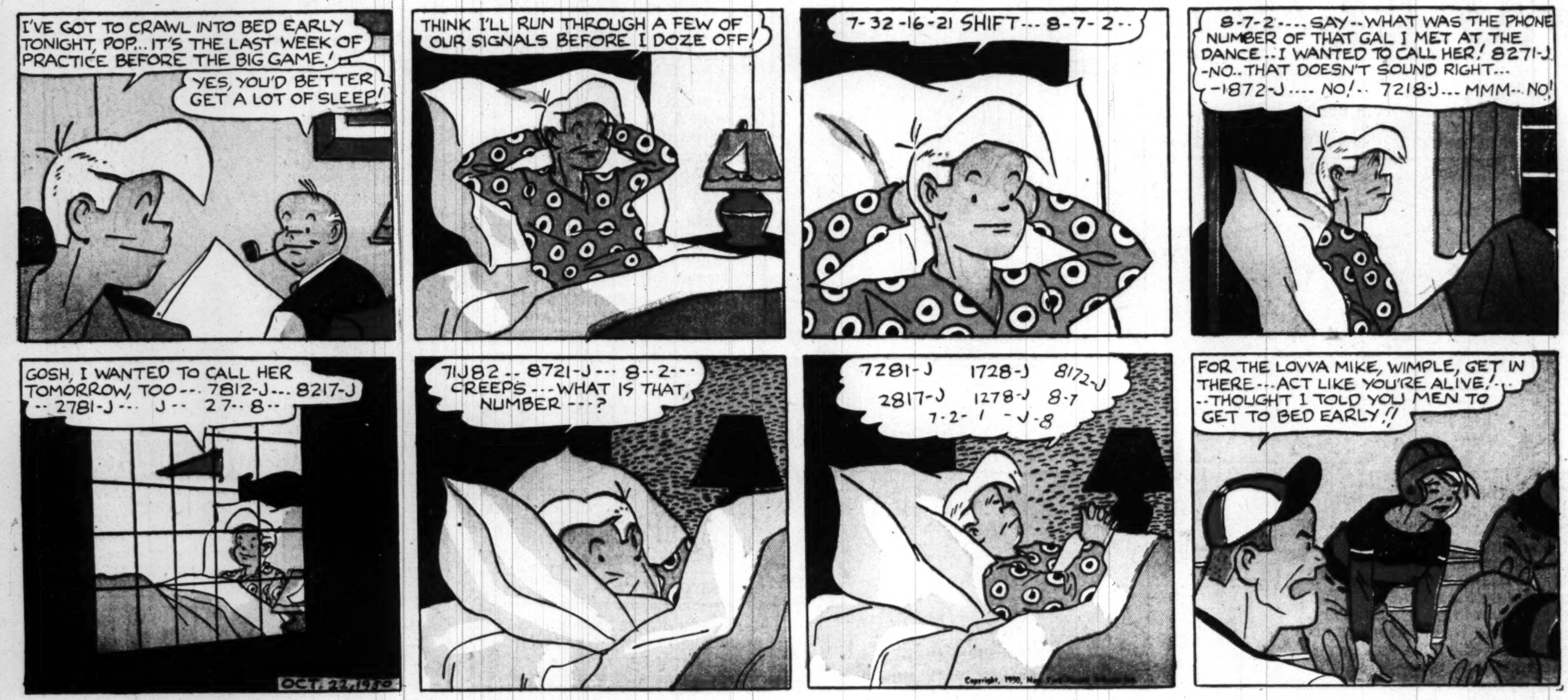

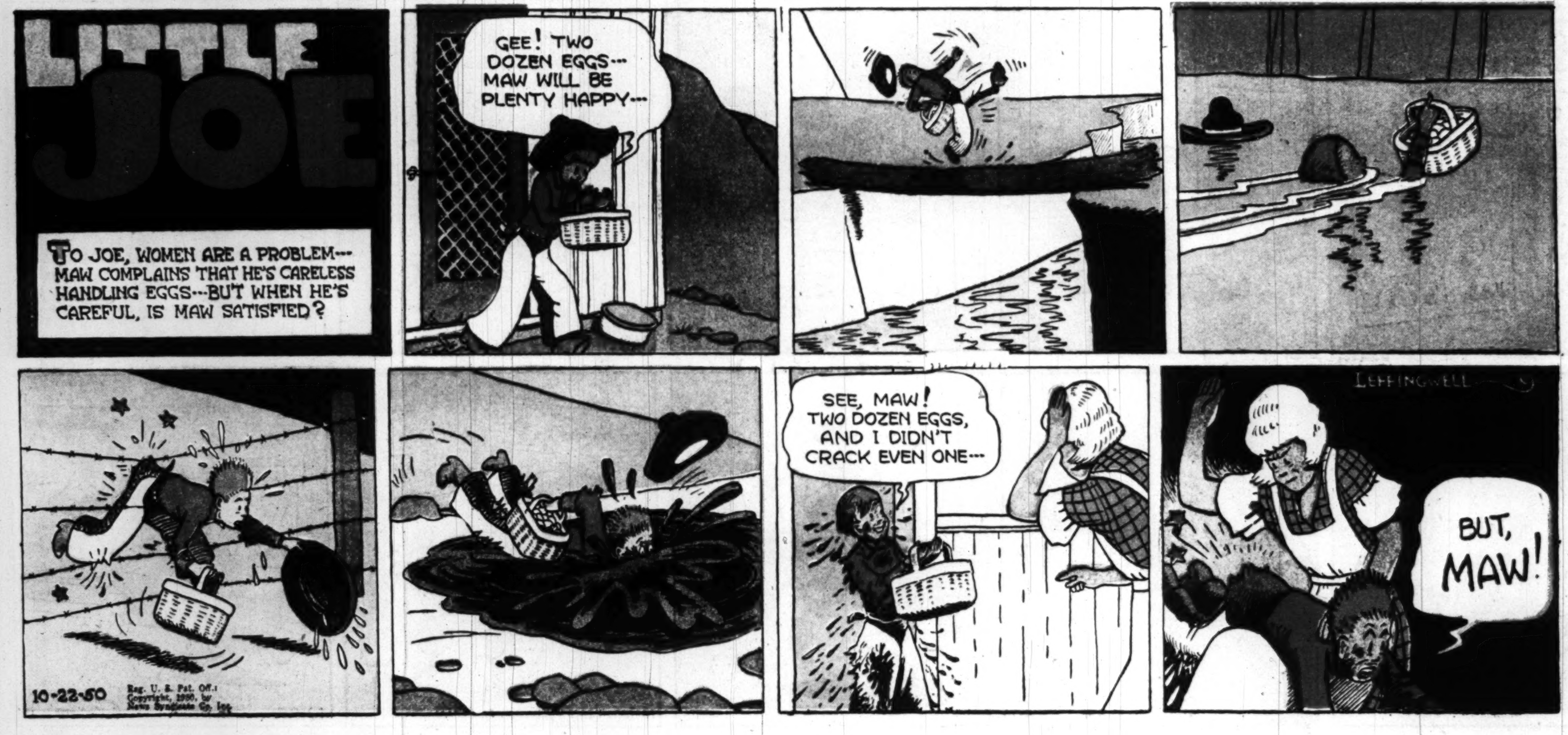

MR. AND MRS.

By Arthur Folwell-Kin Platt

PIXIE PUZZLE ADVENTURES by Matt Curzon
Copyright, 1950, New York Herald Tribune Inc
NOW THAT THEY'VE SEEN THE ROCKET, THEY BEGIN TO DESCEND.
"YIPPITY YEA!" SHOUTS BEANIE, "I CAN TOUCH THE TIP OF THE TREES."
"STOP IT!" CAUTIONS QUEENIE. "YOU'LL FALL OUT!"
1
Help the Pixies land the helicopter safely. Find the number that divides the top row evenly, and put the answer in row 2. The same number will divide that row evenly. Put the answer into the next row, and divide by the same number again. Do this until you get to the very last row.
5 3 1 4 4 1
THE PILOT LANDS HIS HELICOPTER AND THE PIXIES STEP OUT.
"THANKS FOR THE LIFT," SAYS WIZZIE. "WE KNOW WHERE OUR ROCKET IS NOW."
MAIZIE TELLS THEM, "HUSH! I HEAR SOMEONE AND IT SOUNDS AS IF HE'S SLEEPING."
"I HEAR HIM, TOO," SAYS CHAMPIE.
2
Can you recognize noises? What are the persons doing who make the following sounds?
1. HIC HIC - 2. BRRR - 3. OOOH! 4. SHH - 5. OH HUM - 6. HA HA.
"IT'S HARD TO WALK ON THIS MOUNTAIN," SAYS CHAMPIE AS HE ALMOST STUMBLES OVER A LOOSE STONE.
"CAREFUL," WARNS WIZZIE. "MANY OF THESE STONES ARE NOT STEADY."
3
SPEACH
DIVINE
AMONG
DUEL
REALY
UNTILL
ACROS
FORT
SEPERATE
ACCEPT
MEANT
DESIDE
PIECE
DEFINATE
FOURTY
AROUND
CHEIF
QUIZ
ALLWAYS
HEIGHT
PAID
The steady stones have words that are spelled correctly. Which are the steady stones?
"LOOK!" CRIES QUEENIE, "THAT LOOKS LIKE RIP VAN WINKLE!"
"IT CERTAINLY DOES!" EXCLAIMS MAIZIE.
4
Do you want to see old rip? Take a pencil and start at the dot and draw over the broken lines until the picture is complete.
Answers
1 531441 59049 6561 729 81 9 1
1. HICCOUGHING. 2. FREEZING. 3. SUFFERING. 4. REQUESTING SILENCE. 5. READYING FOR SLEEP. 6. LAUGHING.
2
3 THE FOLLOWING WORDS ARE SPELLED CORRECTLY. QUIZ - AROUND PIECE - PAID HEIGHT - FORT DUEL - AMONG ACCEPT DIVINE MEANT
4

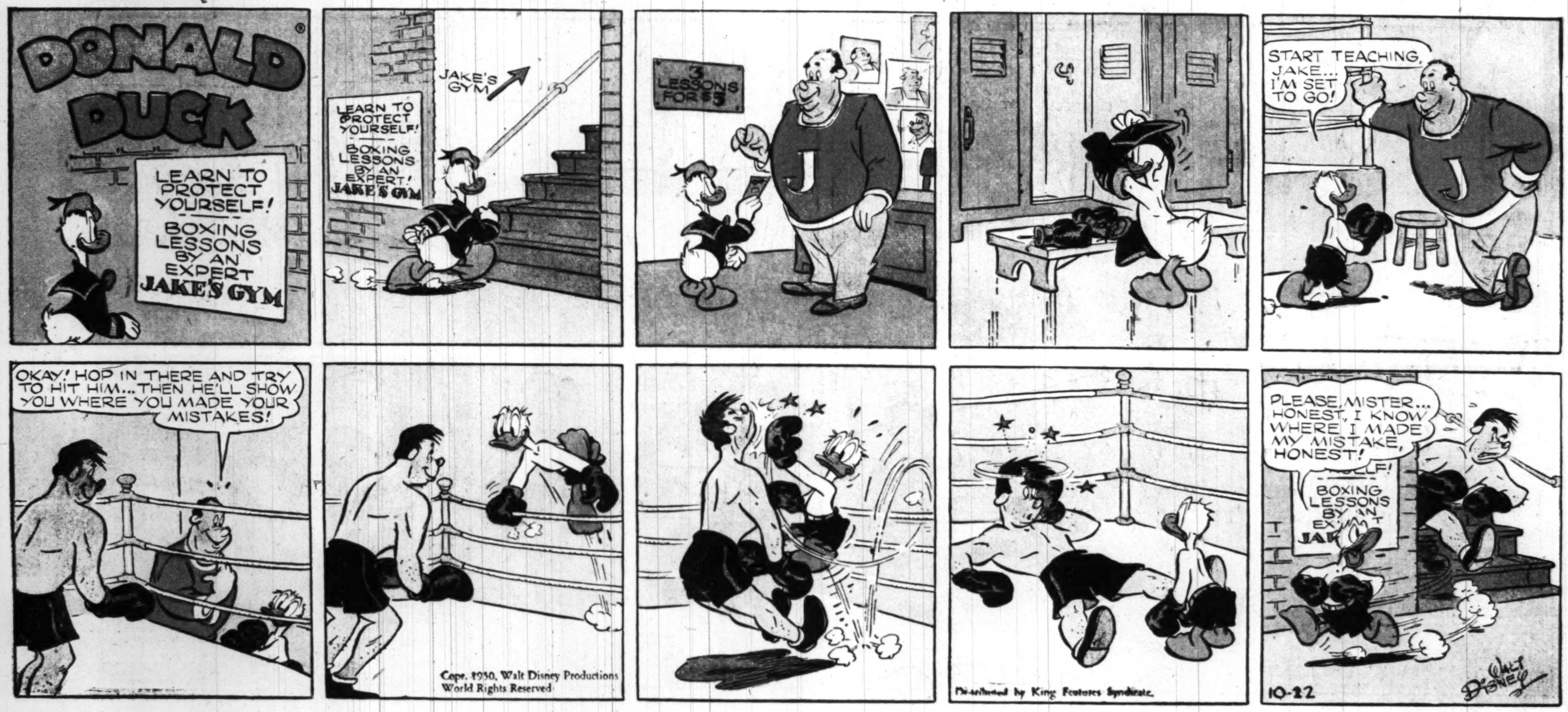
DONALD DUCK
LEARN TO PROTECT YOURSELF! BOXING LESSONS BY AN EXPERT JAKE'S GYM
JAKE'S GYM
LEARN TO PROTECT YOURSELF! BOXING LESSONS BY AN EXPERT! JAKE'S GYM
3 LESSONS FOR $5
J
START TEACHING, JAKE... I'M SET TO GO!
OKAY! HOP IN THERE AND TRY TO HIT HIM... THEN HE'LL SHOW YOU WHERE YOU MADE YOUR MISTAKES!
Copr. 1950, Walt Disney Productions World Rights Reserved
Distributed by King Features Syndicate
PLEASE, MISTER... HONEST, I KNOW WHERE I MADE MY MISTAKE, HONEST!
BOXING LESSONS BY AN EXPERT
10-22
WALT DISNEY

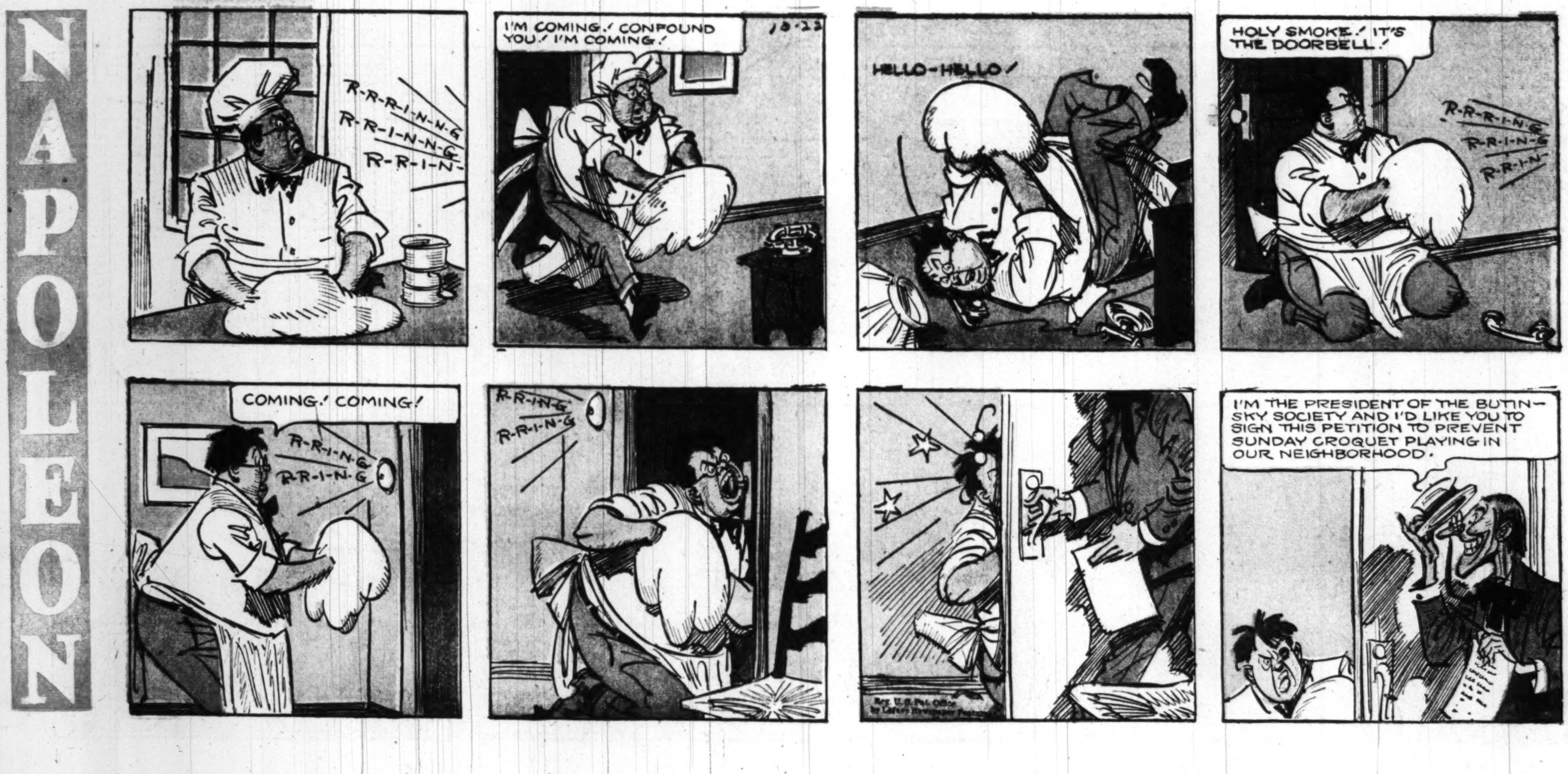
NAPOLEON
R-R-I-N-N-G
R-R-I-N-N-G
R-R-I-N-
I'M COMING! CONFOUND YOU! I'M COMING!
HELLO-HELLO!
HOLY SMOKE! IT'S THE DOORBELL!
R-R-I-N-G
R-R-I-N-G
R-R-I-N-
COMING! COMING!
R-R-I-N-G
R-R-I-N-G
R-R-I-N-G
R-R-I-N-G
I'M THE PRESIDENT OF THE BUTINSKY SOCIETY AND I'D LIKE YOU TO SIGN THIS PETITION TO PREVENT SUNDAY CROQUET PLAYING IN OUR NEIGHBORHOOD.

"See! . . . I warned you against appealing to the intelligence of the voters . . ."

"Thirty years in the business and always I'm breakin' priceless heirloom china . . . never just an ordinary plate! . . ."

"Just a slight case of saddle sores, Mrs. Truffle . . . usually the result of sitting through a 'western' more than 3 times"

"You dare interrupt with demands for rent while art lovers of the world wait with bated breath? . . ."

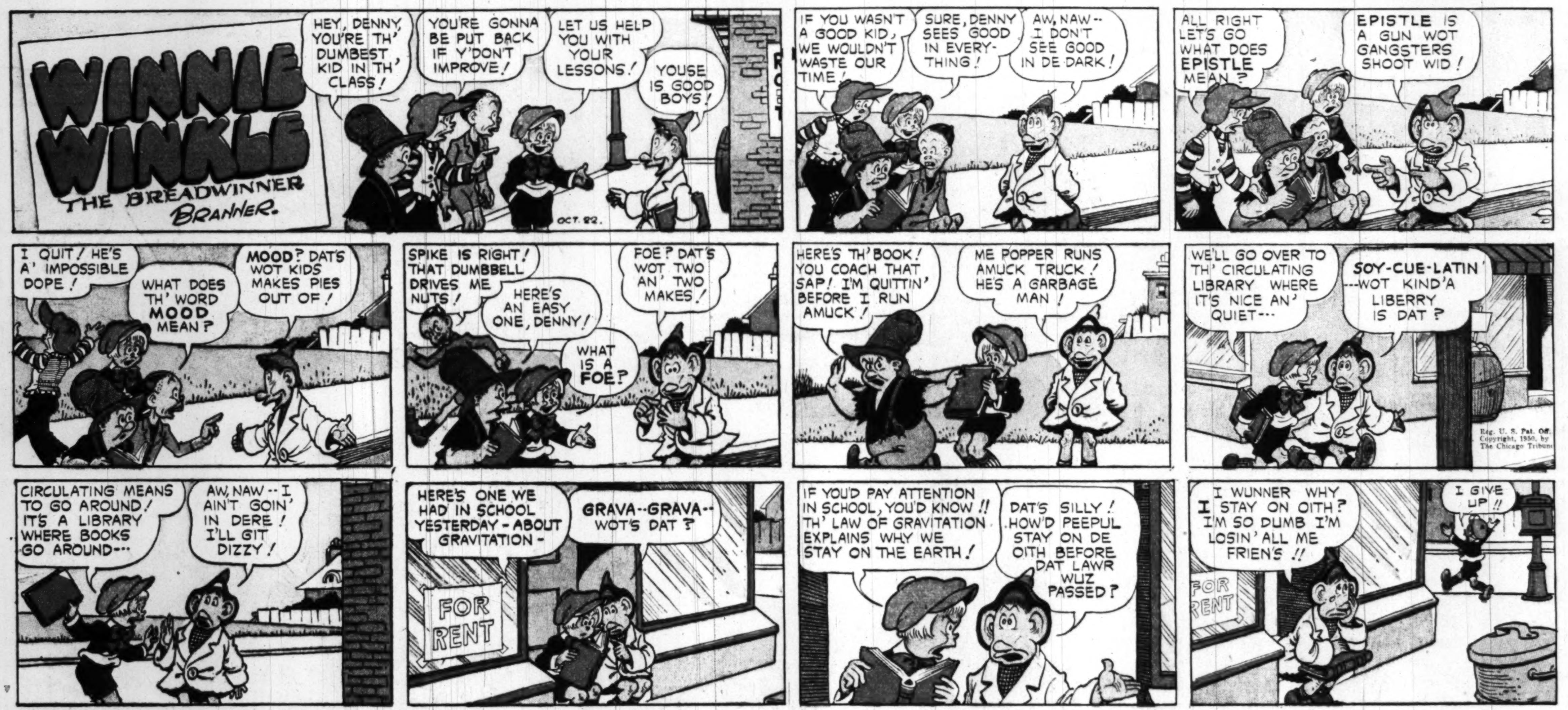

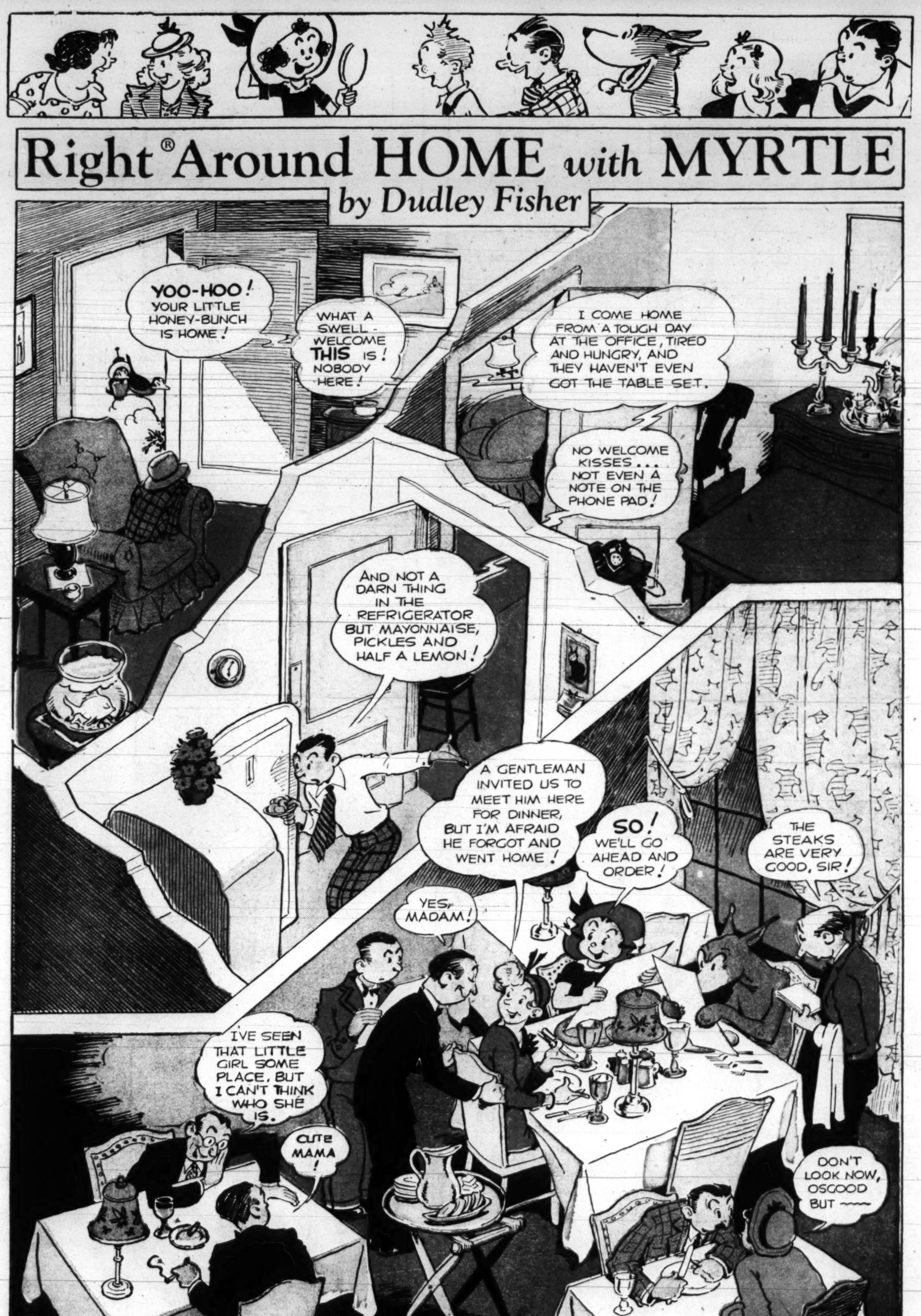
Right Around HOME with MYRTLE
by Dudley Fisher
YOO-HOO! YOUR LITTLE HONEY-BUNCH IS HOME!
WHAT A SWELL WELCOME THIS IS! NOBODY HERE!
I COME HOME FROM A TOUGH DAY AT THE OFFICE, TIRED AND HUNGRY, AND THEY HAVEN'T EVEN GOT THE TABLE SET.
NO WELCOME KISSES... NOT EVEN A NOTE ON THE PHONE PAD!
AND NOT A DARN THING IN THE REFRIGERATOR BUT MAYONNAISE, PICKLES AND HALF A LEMON!
A GENTLEMAN INVITED US TO MEET HIM HERE FOR DINNER, BUT I'M AFRAID HE FORGOT AND WENT HOME!
SO! WE'LL GO AHEAD AND ORDER!
YES, MADAM!
THE STEAKS ARE VERY GOOD, SIR!
I'VE SEEN THAT LITTLE GIRL SOME PLACE, BUT I CAN'T THINK WHO SHE IS.
CUTE MAMA!
DON'T LOOK NOW, OSGOOD BUT ~~~
COPR. 1950, KING FEATURES SYNDICATE, Inc., WORLD RIGHTS RESERVED.

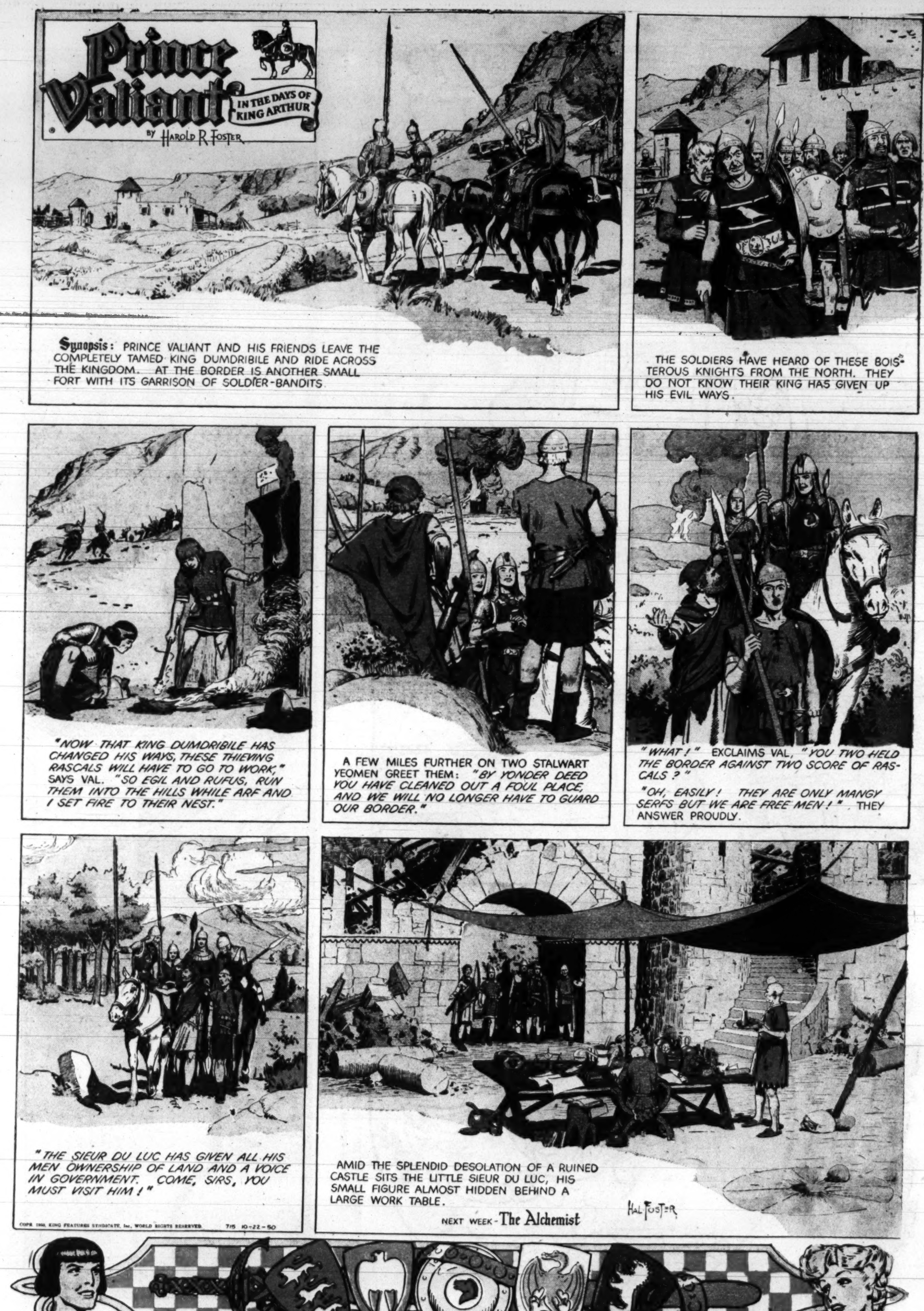
Prince Valiant IN THE DAYS OF KING ARTHUR
BY HAROLD R. FOSTER
Synopsis: PRINCE VALIANT AND HIS FRIENDS LEAVE THE COMPLETELY TAMED KING DUMDRIBILE AND RIDE ACROSS THE KINGDOM. AT THE BORDER IS ANOTHER SMALL FORT WITH ITS GARRISON OF SOLDIER-BANDITS.
THE SOLDIERS HAVE HEARD OF THESE BOISTEROUS KNIGHTS FROM THE NORTH. THEY DO NOT KNOW THEIR KING HAS GIVEN UP HIS EVIL WAYS.
"NOW THAT KING DUMDRIBILE HAS CHANGED HIS WAYS, THESE THIEVING RASCALS WILL HAVE TO GO TO WORK," SAYS VAL. "SO EGIL AND RUFUS, RUN THEM INTO THE HILLS WHILE ARF AND I SET FIRE TO THEIR NEST."
A FEW MILES FURTHER ON TWO STALWART YEOMEN GREET THEM: "BY YONDER DEED YOU HAVE CLEANED OUT A FOUL PLACE, AND WE WILL NO LONGER HAVE TO GUARD OUR BORDER."
"WHAT!" EXCLAIMS VAL, "YOU TWO HELD THE BORDER AGAINST TWO SCORE OF RASCALS?"
"OH, EASILY! THEY ARE ONLY MANGY SERFS BUT WE ARE FREE MEN!". THEY ANSWER PROUDLY.
"THE SIEUR DU LUC HAS GIVEN ALL HIS MEN OWNERSHIP OF LAND AND A VOICE IN GOVERNMENT. COME, SIRS, YOU MUST VISIT HIM!"
AMID THE SPLENDID DESOLATION OF A RUINED CASTLE SITS THE LITTLE SIEUR DU LUC, HIS SMALL FIGURE ALMOST HIDDEN BEHIND A LARGE WORK TABLE.
HAL FOSTER
NEXT WEEK - The Alchemist
COPR. 1950, KING FEATURES SYNDICATE, Inc., WORLD RIGHTS RESERVED. 715 10-22-50

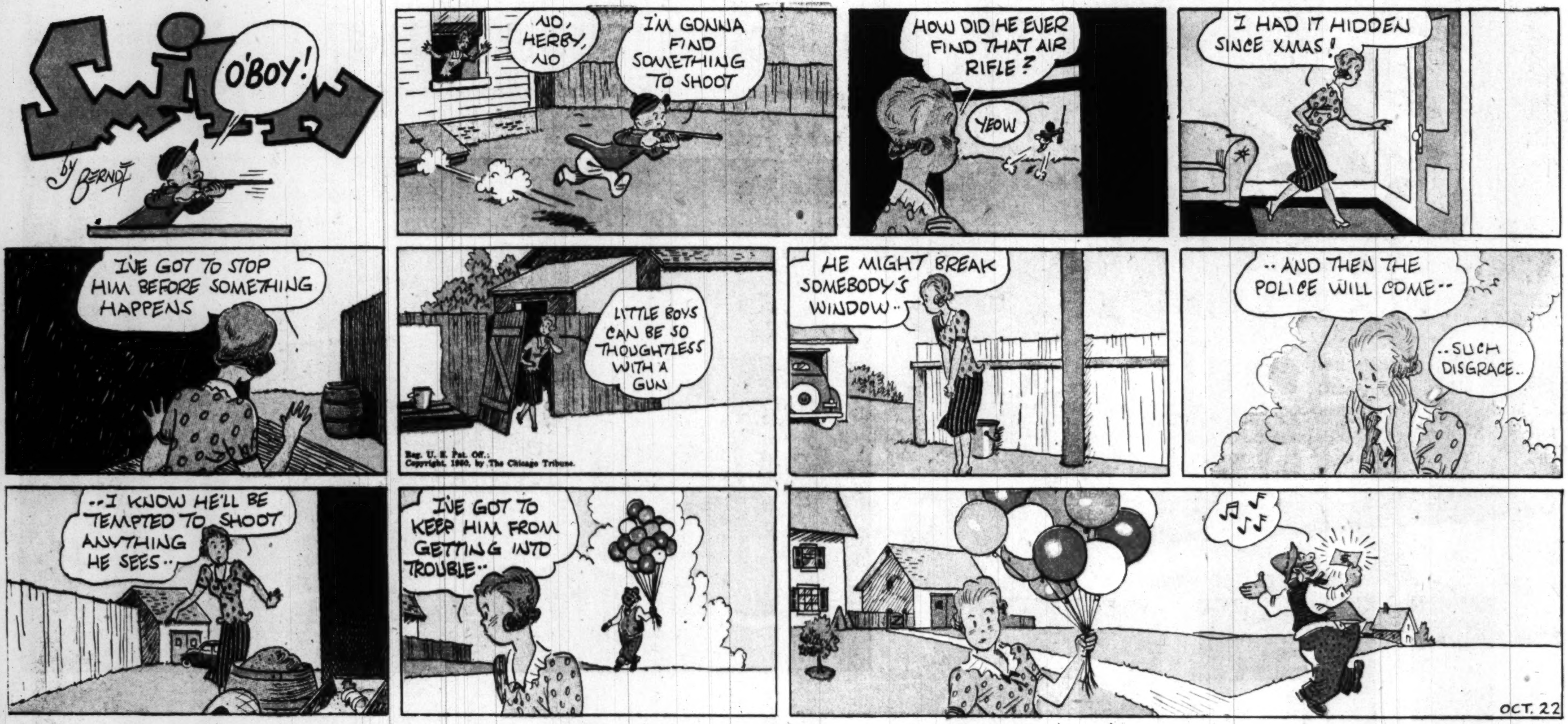

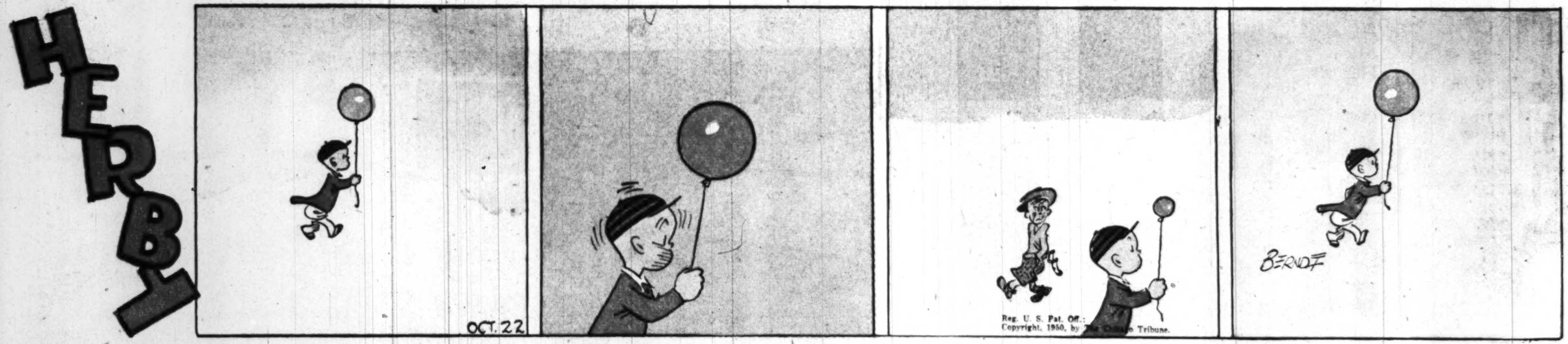

It Pays to Use Post Want Ads! Lowest Sunday Rate in Town!

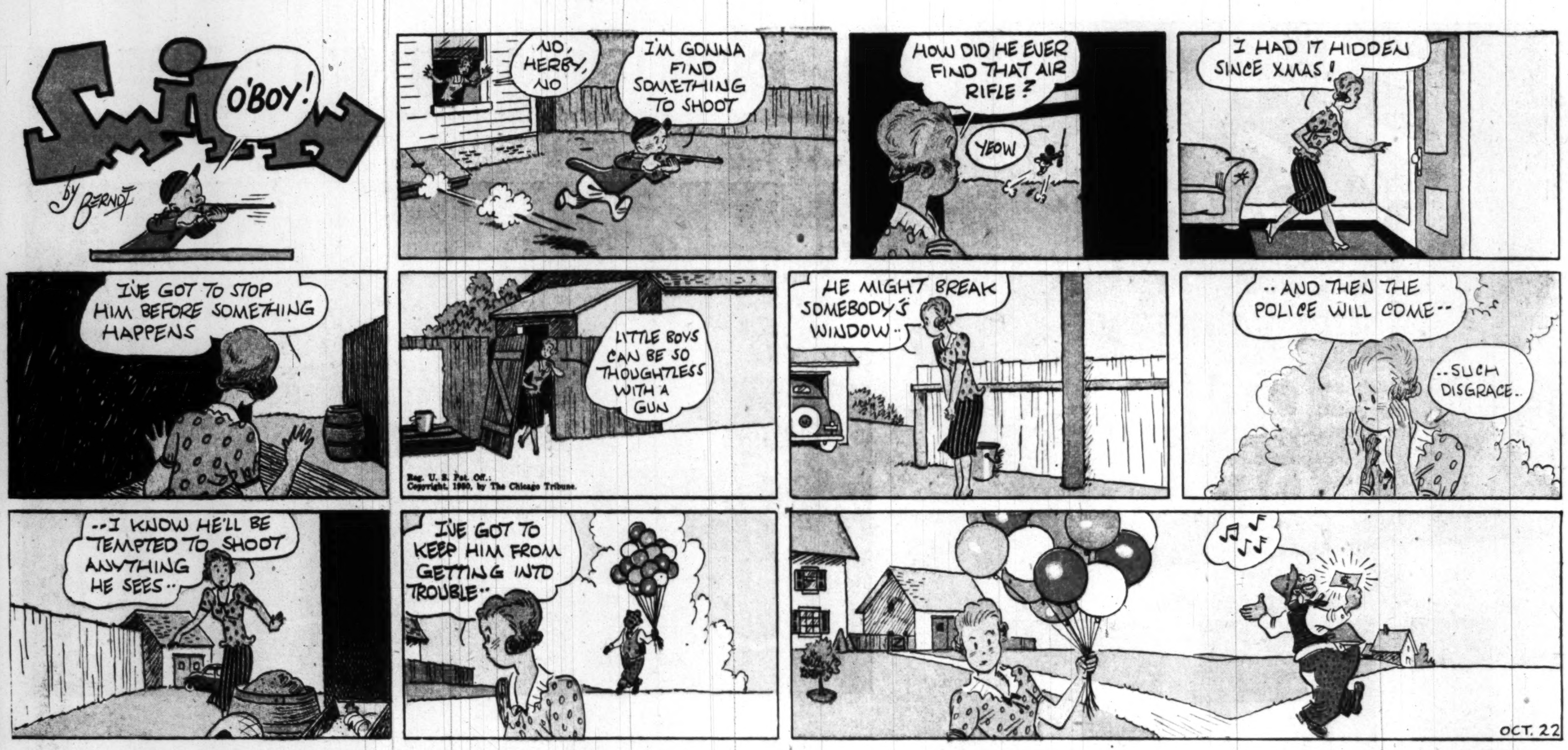

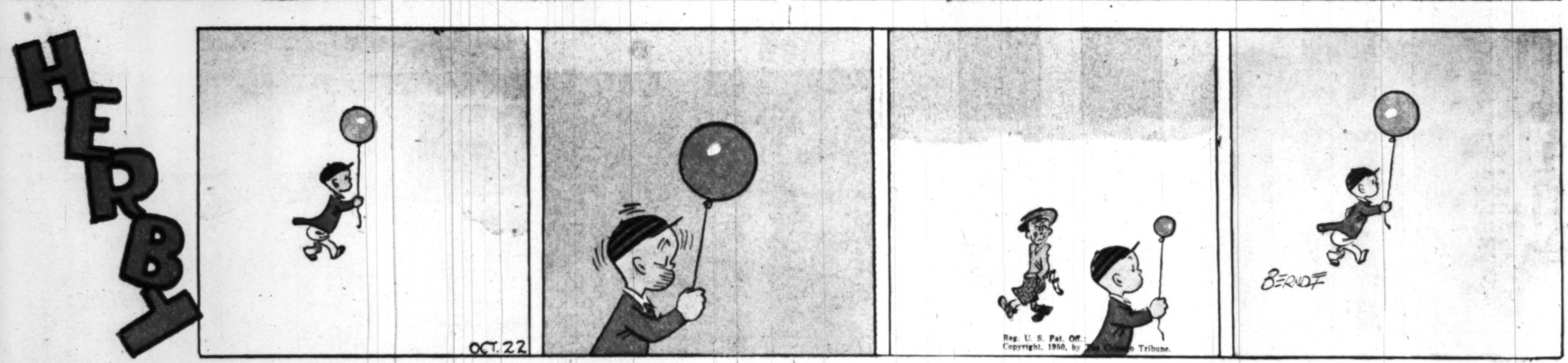

It Pays to Use Post Want Ads! Lowest Sunday Rate in Town!

Rossler offers the buy of the Century in SECTIONAL SOFAS

COMPLETE GROUPING

$159

3 SECTION or 2 SECTION GROUPINGS

Either way it's the Sofa buy of the Century! Fancy the modern, informal luxury of this functional *fantasy*—in almost any group or arrangement your heart could desire—setting the scene of your Living room. Each of the sections is *custom-created*, of choice wood frames, proven-quality materials and the upholstery is simply stunning—your choice of newly blended decorator colors. It's the Sofa you someday hoped to afford—priced for your happy reality today!

ROSSLER LEADS IN STYLE! QUALITY! VALUE!

Because Rossler has concentrated his tremendous buying power, field prestige, close-margin sales and volume business into a compact *Value Force!*—with one aim: To Bring you the Best in Modern, for less.

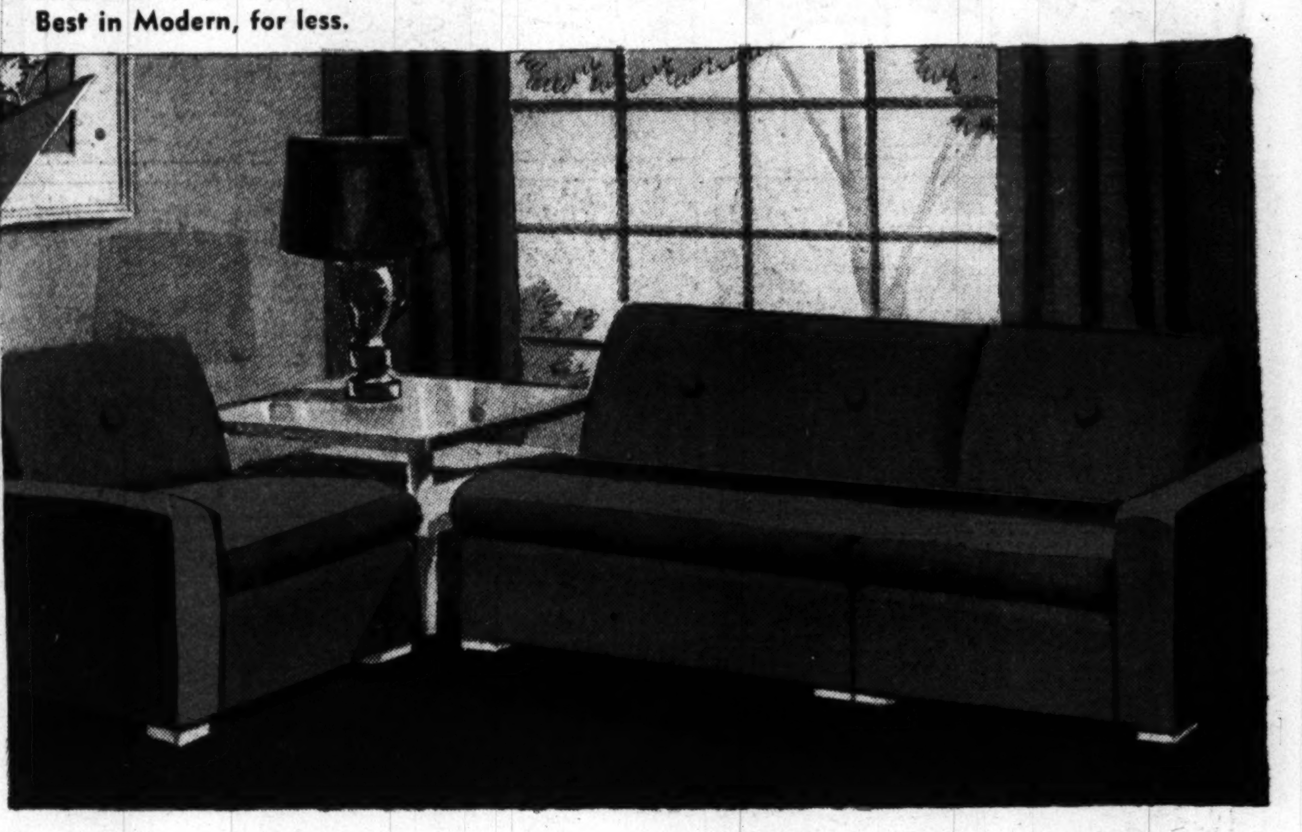

(above)
GIANT-SIZE SOFA, an 8-foot sofa grouping of 2 chair size sofa corners and extra wide love-seat mid-section.

DOUBLE LOVE-SEAT corner grouping, utilizing the functionalism of 2 love-seat size sofa end pieces.
(below)

Individual Occasional Chairs $39

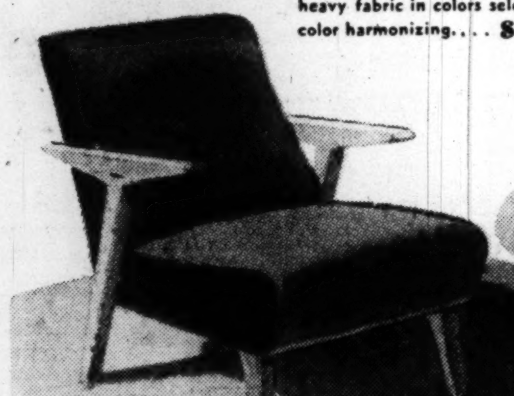

Occasional Fireside Chair, exceptionally attractive, covered in heavy fabric in colors selected for color harmonizing.... $39

Hand rubbed frames in natural or black lacquer, with rib textured cover in several choice colors. $39

Smart occasional chair, button back, chic nubby texture in variety of color weaves. $39

Channel back occasional chair, covered in sturdy extra-weave fabric in several unique color shades $39

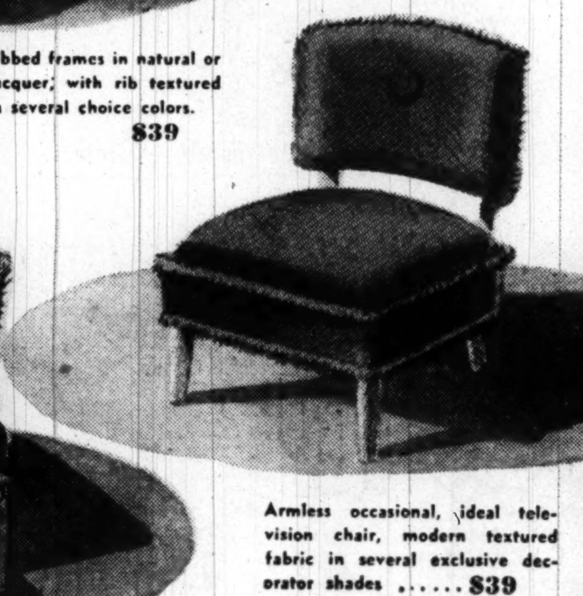

Armless occasional, ideal television chair, modern textured fabric in several exclusive decorator shades $39

CONVENIENT EASY-BUDGET PLAN

furniture modern by *Rossler*

2543 14th St. N. W. at EUCLID DE. 5438

OPEN NIGHTS 'TIL 9 P.M.